



We Create Fortune

當日成交及相關指數

代碼	漲跌 (+/-%)	收盤	成交量 (合約)	成交值 (十億越盾)	現金 狀態	Premium	槓桿	剩餘 交易盤數	隱含 波動
CCTD2001	-22.3%	800	7,190	0.01	OTM	53.3%	4.13	34	173%
CDPM2002	-1.3%	3,950	540	-	ITM	5.1%	4.28	34	84%
CFPT2003	-9.4%	12,690	17,180	0.23	ITM	0.6%	4.91	7	98%
CFPT2006	6.0%	2,650	4,500	0.01	ITM	4.7%		-	
CFPT2008	-7.5%	1,600	519,480	0.87	ITM	5.2%	5.46	55	50%
CFPT2009	-6.5%	2,570	268,600	0.71	ITM	4.6%	5.87	36	60%
CFPT2010	-7.9%	6,100	25,850	0.16	ITM	11.5%	4.99	108	42%
CHDB2003	-16.0%	1,260	78,480	0.10	OTM	8.5%	6.64	34	55%
CHDB2007	-3.4%	1,430	281,750	0.40	ITM	9.4%	3.56	128	53%
CHPG2002	2.3%	4,360	304,800	1.28	ITM	0.9%	4.34	34	45%
CHPG2008	-3.3%	10,540	65,830	0.67	ITM	0.4%	3.64	22	56%
CHPG2009	-2.1%	7,470	9,070	0.07	ITM	-2.5%		-	
CHPG2010	2.3%	2,180	363,170	0.76	ITM	9.0%	3.60	112	57%
CHPG2012	-3.7%	12,290	171,830	2.08	ITM	23.5%	2.30	58	182%
CHPG2013	1.8%	14,500	920	0.01	ITM	22.6%	2.16	23	336%
CHPG2014	0.2%	13,260	57,830	0.76	ITM	26.6%	1.98	123	137%
CHPG2015	1.3%	12,930	10,280	0.13	ITM	25.6%	2.10	88	157%
CHPG2016	1.4%	5,680	324,170	1.78	ITM	23.8%	2.35	55	175%
CHPG2017	0.0%	1,380	116,430	0.16	ITM	9.6%	4.21	80	59%
CHPG2018	2.6%	1,590	275,550	0.40	ITM	15.8%	3.28	141	59%
CHPG2019	3.8%	3,800	479,030	1.80	ITM	1.0%	4.09	36	48%
CHPG2020	-0.1%	7,950	43,720	0.36	ITM	8.1%	3.30	173	45%
CHPG2021	0.0%	3,800	100	-	ITM	3.8%	3.73	110	41%
CHPG2022	0.0%	3,400	500	-	ITM	7.6%	3.75	132	46%
CMBB2003	-23.7%	2,710	67,030	0.19	ITM	0.6%	7.58	7	69%
CMBB2006	0.0%	2,600	-	-	ITM	5.4%		-	
CMBB2007	-11.3%	2,120	451,370	1.01	ITM	3.2%	4.57	55	51%
CMBB2008	-12.3%	2,850	16,660	0.05	ITM	11.0%	4.62	108	45%
CMSN2001	-6.3%	4,180	5,270	0.02	ITM	-1.4%	4.19	34	0%
CMSN2005	-4.5%	5,060	53,890	0.27	ITM	-3.0%		-	
CMSN2006	-5.9%	6,100	25,810	0.16	ITM	-1.6%	2.88	55	0%
CMSN2007	-3.9%	3,210	10,770	0.04	ITM	1.2%	2.71	128	0%
CMSN2008	-5.0%	6,500	19,790	0.14	ITM	-2.7%	2.70	29	0%
CMSN2009	-4.7%	2,870	117,400	0.35	ITM	3.2%	2.96	141	41%
CMSN2010	2.3%	16,560	200	-	ITM	0.3%	2.64	108	0%
CMSN2011	0.0%	3,770	50,100	0.19	ITM	-19.4%	4.65	110	0%
CMWG2007	-3.1%	25,600	1,310	0.03	ITM	1.0%	4.34	22	64%
CMWG2008	-2.3%	2,560	8,590	0.02	ITM	-0.8%		-	
CMWG2010	-16.0%	2,720	249,660	0.77	ITM	-2.1%	4.03	55	0%
CMWG2011	-7.5%	5,550	8,000	0.04	ITM	2.9%	3.94	36	75%
CMWG2012	0.9%	7,070	45,500	0.32	ITM	4.9%	3.03	72	77%
CMWG2013	-3.0%	13,670	260	-	ITM	12.1%	3.11	173	53%
CNVL2001	0.0%	1,990	-	-	OTM	18.9%	1.77	34	104%
CNVL2002	0.5%	2,070	10	-	ITM	13.1%	4.24	94	60%
CNVL2003	-1.7%	1,130	36,170	0.04	OTM	21.2%	2.92	161	58%
CPNJ2005	-3.3%	870	488,900	0.44	ITM	-1.0%		-	
CPNJ2006	-0.7%	1,390	515,320	0.69	ITM	5.0%	4.49	55	61%
CPNJ2007	-2.9%	3,400	65,160	0.23	ITM	0.9%	4.08	16	80%
CPNJ2008	-0.7%	4,200	235,350	0.99	ITM	2.3%	3.26	72	54%
CPNJ2009	0.0%	2,110	40,070	0.08	ITM	7.9%	3.55	110	57%



We Create Fortune

CREE2003	-1.3%	2,320	4,010	0.01	ITM	-0.7%	-	-	-
CREE2005	-19.5%	2,070	100,820	0.23	ITM	-2.7%	4.97	55	0%
CROS2002	0.0%	140	89,480	0.01	OTM	230.4%	0.00	34	242%
CSBT2001	-5.4%	530	75,470	0.01	OTM	49.8%	0.02	34	102%
CSBT2007	-9.0%	1,220	75,180	0.08	OTM	27.6%	2.38	128	72%
CSTB2002	-25.8%	1,960	120,630	0.27	ITM	4.1%	5.80	34	58%
CSTB2004	-24.7%	2,500	802,600	2.45	ITM	1.5%	5.23	22	63%
CSTB2005	-32.8%	820	288,690	0.29	ITM	1.1%	8.11	3	139%
CSTB2006	-11.0%	1,300	211,870	0.28	ITM	16.5%	3.26	112	67%
CSTB2007	-17.2%	1,780	486,640	0.95	ITM	9.5%	3.19	128	61%
CSTB2008	-20.7%	3,450	69,580	0.26	ITM	2.6%	3.85	16	118%
CSTB2009	-22.7%	2,900	572,660	1.86	ITM	3.8%	4.40	36	74%
CSTB2010	-16.7%	1,600	407,420	0.68	ITM	14.3%	3.08	161	59%
CSTB2011	-24.9%	1,510	109,070	0.18	OTM	20.4%	3.68	108	55%
CSTB2012	0.0%	2,300	40	-	ITM	15.0%	3.60	110	60%
CTCB2005	-6.7%	2,350	405,050	0.94	ITM	4.5%	7.50	22	60%
CTCB2006	-6.5%	2,720	154,480	0.43	ITM	0.6%	-	-	-
CTCB2007	-12.0%	2,200	608,160	1.48	ITM	4.7%	4.63	55	56%
CTCB2008	-9.8%	2,120	287,790	0.66	ITM	4.0%	5.02	36	66%
CTCB2009	-10.8%	3,710	337,350	1.29	ITM	10.3%	4.28	108	48%
CTCB2010	0.0%	2,020	1,271,010	2.66	ITM	9.6%	4.14	110	48%
CVHM2001	16.7%	700	11,050	0.01	OTM	26.4%	1.22	34	77%
CVHM2002	6.1%	5,700	85,150	0.41	ITM	6.6%	7.76	22	59%
CVHM2003	-9.2%	790	130,080	0.11	ITM	0.4%	-	-	-
CVHM2005	-7.5%	860	160,270	0.14	OTM	12.9%	4.59	55	62%
CVHM2006	0.0%	660	148,570	0.10	OTM	26.4%	2.51	128	71%
CVHM2007	-8.7%	1,880	581,190	1.13	ITM	8.8%	5.32	72	47%
CVHM2008	-6.8%	960	653,820	0.64	OTM	26.9%	3.10	161	53%
CVHM2009	0.0%	1,440	35,520	0.05	ITM	11.3%	3.85	110	55%
CVHM2010	0.0%	1,340	25,220	0.03	ITM	15.9%	3.55	132	55%
CVIC2001	-1.4%	690	69,410	0.05	OTM	22.9%	1.43	34	63%
CVIC2004	2.0%	1,020	492,060	0.49	ITM	13.9%	3.60	128	57%
CVIC2005	-2.1%	1,900	198,010	0.39	OTM	19.1%	3.22	161	55%
CVJC2001	-5.9%	160	42,210	0.01	OTM	67.2%	0.00	34	96%
CVJC2002	-80.0%	10	1,801,740	0.03	OTM	11.1%	-	-	-
CVJC2004	-6.6%	570	574,430	0.34	OTM	21.4%	3.35	128	50%
CVJC2005	-4.3%	1,320	411,490	0.55	ITM	8.3%	5.49	72	47%
CVJC2006	-4.9%	780	818,820	0.65	OTM	21.3%	3.20	161	52%
CVNM2002	-13.2%	1,310	197,070	0.26	OTM	9.1%	7.72	34	44%
CVNM2004	-7.6%	19,300	17,180	0.34	ITM	1.4%	6.82	22	49%
CVNM2005	-5.0%	3,050	11,820	0.04	ITM	-0.1%	-	-	-
CVNM2007	-6.0%	1,560	35,600	0.06	OTM	15.6%	4.10	94	53%
CVNM2008	-20.4%	2,070	167,280	0.40	ITM	0.8%	6.00	55	0%
CVNM2009	-1.7%	2,950	160,930	0.49	ITM	2.2%	4.51	29	68%
CVNM2010	-5.5%	2,900	69,090	0.20	OTM	26.8%	2.10	72	127%
CVNM2011	-4.2%	1,150	503,930	0.58	OTM	42.6%	1.15	161	87%
CVNM2012	-6.0%	6,110	71,480	0.44	OTM	11.5%	5.14	108	41%
CVNM2013	0.0%	1,750	14,070	0.03	ITM	10.9%	4.37	110	49%
CVPB2006	-23.2%	1,520	1,024,750	1.65	ITM	4.8%	9.43	22	47%
CVPB2007	-31.2%	1,170	320,740	0.39	ITM	2.0%	-	-	-
CVPB2008	-8.0%	1,840	1,225,670	2.34	ITM	5.5%	5.07	55	51%
CVPB2009	-5.6%	2,550	439,620	1.07	ITM	3.9%	4.68	16	113%
CVPB2010	-11.7%	3,770	11,270	0.04	ITM	14.0%	3.91	108	55%
CVPB2011	0.0%	1,970	12,540	0.03	ITM	14.7%	3.78	132	51%
CVPB2012	0.0%	1,730	72,440	0.13	ITM	8.7%	4.71	110	40%
CVRE2003	-8.3%	220	58,820	0.01	OTM	42.4%	0.29	34	74%

We Create Fortune

CVRE2005	-16.7%	1,500	131,940	-	OTM	9.3%	7.06	22	61%
CVRE2006	-10.0%	1,170	73,530	-	ITM	2.5%		-	
CVRE2007	-3.8%	500	155,690	-	OTM	32.7%	2.55	112	62%
CVRE2008	2.3%	1,350	153,160	-	ITM	16.3%	3.24	55	99%
CVRE2009	-5.1%	740	1,006,140	-	OTM	28.5%	2.84	150	60%
CVRE2010	-5.6%	680	314,120	-	OTM	21.2%	3.53	80	62%
CVRE2011	-10.8%	830	1,581,530	-	OTM	30.4%	2.93	161	56%
CVRE2012	0.0%	950	319,420	-	ITM	12.2%	4.36	110	48%

源自: Fiipro, YSVN

Premium = (行使價格 + 認股權證價格 x 轉換率) - 標的證券的目前價格 (盈虧平衡價格與標的證券的目前價格之差)。

槓桿 (Effective gearing) 越高，按標的證券的波動率就越大。

為了限制風險，投資者應選擇具有現金狀態 (ITM)，Premium 或隱含波動率偏低的認股權證。此外，投資者也應優先對具有偏長 (兩週以上) 的剩餘交易盤數 (直至到期日) 的權證進行交易，以限制風險。

標的股票的技術建議綜合表

代碼	建議價格	目前價格	短期趨勢	中期趨勢	短期目標	與目前價格 相比的短期 上漲空間	短期停損	Reward/Risk
CTD		55.80	下跌	下跌			61.45	-
DPM	14.05	16.80	下跌	上漲	15.29	9%	16.82	(0.45)
FPT	51.20	52.10	上漲	上漲	57.16	12%	51.86	(9.01)
HDB	19.63	24.55	上漲	上漲	22.20	13%	24.55	(0.52)
HPG	23.00	31.40	上漲	上漲	26.11	14%	29.85	(0.45)
MBB	16.55	17.90	下跌	上漲	18.58	12%	18.14	(1.28)
MSN	54.00	87.90	上漲	上漲	61.84	15%	79.79	(0.30)
MWG	79.20	110.00	上漲	上漲	90.97	15%	105.90	(0.44)
NVL	53.00	62.10	上漲	上漲	59.59	12%	61.97	(0.74)
PNJ	54.90	69.40	上漲	上漲	60.31	10%	65.95	(0.49)
REE	33.70	41.90	上漲	上漲	38.49	14%	40.57	(0.70)
ROS		2.23	下跌	下跌			2.37	-
STB	11.05	13.30	下跌	上漲	12.50	13%	13.72	(0.54)
TCB	22.85	23.30	上漲	上漲	24.37	7%	22.75	14.96
VHM	78.50	77.60	上漲	上漲	85.01	8%	76.90	4.07

源自: YSVN



We Create Fortune

認股權證的隱含波動 VS 標的股票過去期間的波動

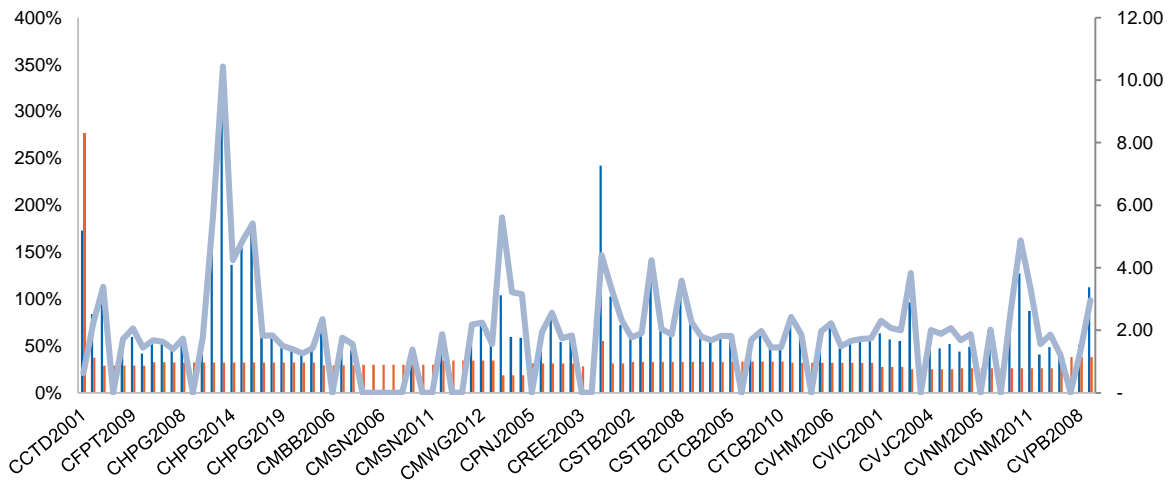

源自：YSVN

(*) 橙色列是標的股票過去期間的波動；藍色列是認股權證的隱含波動。

(*) 投資者可使用“隱含波動”來比較同一標的股票的認股權證。隱含波動率越大，對標的股票的價格變動率期望就越高（換句話說，隱含波動率越大，認股權證就越昂貴）。

認股權證訊息

認股權證代碼	發行商	期限	轉換率	發行價格	發行量	行使價格	最後交易日
CCTD2001	KISVN	8月	9.62300 : 1	1,540	1,000,000	77,839	14/12/2020
CDPM2002	KISVN	11月	0.91933 : 1	1,700	2,000,000	14,022	14/12/2020
CFPT2003	SSI	7月	0.83576 : 1	7,300	2,000,000	41,788	05/11/2020
CFPT2006	HCM	6月	4.17870 : 1	1,500	5,000,000	43,459	27/10/2020
CFPT2008	HCM	6月	4.89550 : 1	1,500	5,000,000	46,997	12/01/2021
CFPT2009	MBS	3.5月	3.00000 : 1	2,480	3,000,000	46,800	16/12/2020
CFPT2010	VND	6月	1.00000 : 1	7,900	1,000,000	52,000	26/03/2021
CHDB2003	KISVN	11月	1.53840 : 1	2,700	2,000,000	24,709	14/12/2020
CHDB2007	KISVN	9月	3.84600 : 1	1,300	2,000,000	21,362	23/04/2021
CHPG2002	KISVN	11月	1.63620 : 1	1,700	3,000,000	24,542	14/12/2020
CHPG2008	SSI	6月	0.81810 : 1	4,100	5,000,000	22,907	26/11/2020
CHPG2009	HCM	6月	1.63620 : 1	1,600	5,000,000	18,407	27/10/2020
CHPG2010	KISVN	10月	3.27240 : 1	1,800	2,000,000	27,079	01/04/2021
CHPG2012	SSI	6月	1.00000 : 1	6,100	3,000,000	26,500	15/01/2021
CHPG2013	SSI	4.5月	1.00000 : 1	6,900	3,000,000	24,000	27/11/2020
CHPG2014	SSI	9月	1.00000 : 1	7,200	3,000,000	26,500	16/04/2021
CHPG2015	SSI	7.5月	1.00000 : 1	6,700	3,000,000	26,500	26/02/2021
CHPG2016	HCM	6月	2.00000 : 1	2,200	5,000,000	27,500	12/01/2021
CHPG2017	KISVN	6月	4.00000 : 1	1,000	3,000,000	28,888	16/02/2021
CHPG2018	KISVN	9月	4.00000 : 1	1,200	3,000,000	29,999	12/05/2021
CHPG2019	MBS	3.5月	2.00000 : 1	1,630	5,000,000	24,100	16/12/2020
CHPG2020	VND	9月	1.00000 : 1	5,700	1,000,000	26,000	27/06/2021
CHPG2021	HCM	0	2.00000 : 1	2,400	-	25,000	30/03/2021
CHPG2022	HCM	0	2.00000 : 1	2,100	-	27,000	29/04/2021



We Create Fortune

CMBB2003	SSI	7 月	0.86960 : 1	2,000	3,000,000	15,653	05/11/2020
CMBB2006	HCM	6 月	1.73920 : 1	1,100	5,000,000	14,348	27/10/2020
CMBB2007	HCM	6 月	1.73920 : 1	1,400	5,000,000	14,783	12/01/2021
CMBB2008	VND	6 月	0.86950 : 1	3,400	3,000,000	17,390	26/03/2021
CMSN2001	KISVN	11 月	5.00000 : 1	2,300	2,000,000	65,789	14/12/2020
CMSN2005	HCM	6 月	5.00000 : 1	2,100	5,000,000	60,000	27/10/2020
CMSN2006	HCM	6 月	5.00000 : 1	1,900	5,000,000	56,000	12/01/2021
CMSN2007	KISVN	9 月	10.00000 : 1	1,400	3,000,000	56,868	23/04/2021
CMSN2008	MBS	4 月	5.00000 : 1	1,530	1,500,000	53,000	07/12/2020
CMSN2009	KISVN	9 月	10.00000 : 1	1,200	3,000,000	61,999	12/05/2021
CMSN2010	VND	6 月	2.00000 : 1	4,800	1,500,000	55,000	26/03/2021
CMSN2011	HCM	0	5.00000 : 1	2,000	-	52,000	30/03/2021
CMWG2007	SSI	6 月	0.98620 : 1	12,900	2,000,000	85,799	26/11/2020
CMWG2008	HCM	6 月	9.86200 : 1	1,300	5,000,000	83,827	27/10/2020
CMWG2010	HCM	6 月	9.86200 : 1	1,400	5,000,000	80,868	12/01/2021
CMWG2011	MBS	3.5 月	4.93100 : 1	2,980	4,000,000	85,799	16/12/2020
CMWG2012	SSI	5 月	5.00000 : 1	4,390	10,000,000	80,000	04/02/2021
CMWG2013	VND	9 月	2.00000 : 1	12,000	1,000,000	96,000	27/06/2021
CNVL2001	KISVN	11 月	4.00000 : 1	2,300	2,000,000	65,888	14/12/2020
CNVL2002	KISVN	9 月	5.00000 : 1	2,000	1,500,000	59,889	08/03/2021
CNVL2003	KISVN	9 月	10.00000 : 1	1,000	5,000,000	63,979	09/06/2021
CPNJ2005	HCM	6 月	10.00000 : 1	1,000	5,000,000	60,000	27/10/2020
CPNJ2006	HCM	6 月	10.00000 : 1	1,000	5,000,000	59,000	12/01/2021
CPNJ2007	MBS	3.5 月	5.00000 : 1	1,670	2,500,000	53,000	18/11/2020
CPNJ2008	SSI	5 月	5.00000 : 1	3,030	10,000,000	50,000	04/02/2021
CPNJ2009	HCM	0	8.00000 : 1	1,400	-	58,000	30/03/2021
CREE2003	HCM	6 月	5.00000 : 1	1,000	5,000,000	30,000	27/10/2020
CREE2005	HCM	6 月	4.00000 : 1	1,300	5,000,000	32,500	12/01/2021
CROS2002	KISVN	8 月	1.00000 : 1	1,000	2,000,000	7,227	14/12/2020
CSBT2001	KISVN	11 月	1.00000 : 1	2,900	2,000,000	21,111	14/12/2020
CSBT2007	KISVN	9 月	2.00000 : 1	1,700	2,000,000	15,999	23/04/2021
CSTB2002	KISVN	11 月	1.00000 : 1	1,700	3,000,000	11,888	14/12/2020
CSTB2004	SSI	6 月	1.00000 : 1	1,400	5,000,000	11,000	26/11/2020
CSTB2005	KISVN	5 月	2.00000 : 1	1,080	2,000,000	11,811	30/10/2020
CSTB2006	KISVN	10 月	2.00000 : 1	1,580	2,000,000	12,888	01/04/2021
CSTB2007	KISVN	10 月	2.00000 : 1	1,500	3,000,000	10,999	23/04/2021
CSTB2008	MBS	3.5 月	1.00000 : 1	1,500	1,000,000	10,200	18/11/2020
CSTB2009	MBS	3.5 月	1.00000 : 1	1,650	3,000,000	10,900	16/12/2020
CSTB2010	KISVN	9 月	2.00000 : 1	1,100	3,500,000	11,999	09/06/2021
CSTB2011	VND	6 月	1.00000 : 1	2,700	5,000,000	14,500	26/03/2021
CSTB2012	HCM	0	1.00000 : 1	2,500	-	13,000	30/03/2021
CTCB2005	SSI	6 月	1.00000 : 1	3,000	3,000,000	22,000	26/11/2020
CTCB2006	HCM	6 月	2.00000 : 1	1,200	5,000,000	18,000	27/10/2020
CTCB2007	HCM	6 月	2.00000 : 1	1,700	5,000,000	20,000	12/01/2021
CTCB2008	MBS	3.5 月	2.00000 : 1	1,720	2,000,000	20,000	16/12/2020
CTCB2009	VND	6 月	1.00000 : 1	4,400	3,000,000	22,000	26/03/2021
CTCB2010	HCM	0	2.00000 : 1	2,000	-	21,500	30/03/2021
CVHM2001	KISVN	11 月	5.00000 : 1	3,100	2,000,000	94,567	14/12/2020
CVHM2002	SSI	6 月	1.00000 : 1	11,500	1,500,000	77,000	26/11/2020
CVHM2003	HCM	6 月	10.00000 : 1	1,000	5,000,000	70,000	27/10/2020

We Create Fortune

CVHM2005	HCM	6 月	10.00000 : 1	1,400	5,000,000	79,000	12/01/2021
CVHM2006	KISVN	9 月	20.00000 : 1	1,000	3,000,000	84,888	23/04/2021
CVHM2007	SSI	5 月	5.00000 : 1	2,900	10,000,000	75,000	04/02/2021
CVHM2008	KISVN	9 月	10.00000 : 1	1,400	3,500,000	88,888	09/06/2021
CVHM2009	HCM	0	10.00000 : 1	1,400	-	72,000	30/03/2021
CVHM2010	HCM	0	10.00000 : 1	1,300	-	76,500	29/04/2021
CVIC2001	KISVN	11 月	5.00000 : 1	3,800	2,000,000	126,468	14/12/2020
CVIC2004	KISVN	9 月	20.00000 : 1	1,000	3,000,000	99,999	23/04/2021
CVIC2005	KISVN	9 月	10.00000 : 1	1,500	3,000,000	106,868	09/06/2021
CVJC2001	KISVN	11 月	10.00000 : 1	2,400	2,000,000	173,137	14/12/2020
CVJC2002	HCM	6 月	10.00000 : 1	1,900	5,000,000	116,000	27/10/2020
CVJC2004	KISVN	9 月	20.00000 : 1	1,200	2,000,000	115,511	23/04/2021
CVJC2005	SSI	5 月	10.00000 : 1	2,000	15,000,000	100,000	04/02/2021
CVJC2006	KISVN	9 月	20.00000 : 1	1,000	5,000,000	111,111	09/06/2021
CVNM2002	KISVN	11 月	4.04859 : 1	3,200	3,000,000	114,260	14/12/2020
CVNM2004	SSI	6 月	0.80972 : 1	17,500	2,000,000	95,547	26/11/2020
CVNM2005	HCM	6 月	8.20300 : 1	1,500	5,000,000	84,491	27/10/2020
CVNM2007	KISVN	9 月	8.20300 : 1	2,400	2,000,000	113,930	08/03/2021
CVNM2008	HCM	6 月	8.20300 : 1	1,800	5,000,000	93,514	12/01/2021
CVNM2009	MBS	4 月	8.20300 : 1	1,810	3,000,000	87,772	07/12/2020
CVNM2010	SSI	5 月	10.00000 : 1	2,680	13,000,000	110,000	04/02/2021
CVNM2011	KISVN	9 月	20.00000 : 1	1,100	5,000,000	133,333	09/06/2021
CVNM2012	VND	6 月	2.00000 : 1	7,700	1,000,000	110,000	26/03/2021
CVNM2013	HCM	0	10.00000 : 1	1,900	-	104,000	30/03/2021
CVPB2006	SSI	6 月	1.00000 : 1	3,400	5,000,000	24,000	26/11/2020
CVPB2007	HCM	6 月	2.00000 : 1	1,700	5,000,000	22,500	27/10/2020
CVPB2008	HCM	6 月	2.00000 : 1	1,800	5,000,000	22,000	12/01/2021
CVPB2009	MBS	3.5 月	2.00000 : 1	1,630	2,000,000	20,200	18/11/2020
CVPB2010	VND	6 月	1.00000 : 1	4,700	2,000,000	24,000	26/03/2021
CVPB2011	HCM	0	2.00000 : 1	1,900	-	24,000	29/04/2021
CVPB2012	HCM	0	2.00000 : 1	2,000	-	23,000	30/03/2021
CVRE2003	KISVN	11 月	2.00000 : 1	3,000	3,000,000	37,999	14/12/2020
CVRE2005	SSI	6 月	1.00000 : 1	4,000	1,500,000	28,000	26/11/2020
CVRE2006	HCM	6 月	4.00000 : 1	1,100	5,000,000	23,000	27/10/2020
CVRE2007	KISVN	10 月	5.00000 : 1	1,520	2,000,000	33,333	01/04/2021
CVRE2008	HCM	6 月	4.00000 : 1	1,200	5,000,000	26,000	12/01/2021
CVRE2009	KISVN	10 月	5.00000 : 1	1,400	3,000,000	30,999	25/05/2021
CVRE2010	KISVN	6 月	4.00000 : 1	1,100	2,000,000	29,999	16/02/2021
CVRE2011	KISVN	9 月	4.00000 : 1	1,500	2,500,000	31,888	09/06/2021
CVRE2012	HCM	0	4.00000 : 1	1,300	-	26,500	30/03/2021

源自：Fiinpro, YSVN



We Create **Fortune**

元大證券（越南）公司

個人客戶分析部

Nguyễn Th ê Minh

研究分析經理

+84 28 3622 6868 ext 3826

minh.nguyen@yuanta.com.vn

Quách Đức Khánh

高級分析專員

+84 28 3622 6868 ext 3833

khanh.quach@yuanta.com.vn

Phạm Tấn Phát

高級分析專員

+84 28 3622 6868 ext 3880

phat.pham@yuanta.com.vn

Nguyễn Trịnh Ngọc Hồng

分析專員

+84 28 3622 6868 ext 3832

hong.nguyen@yuanta.com.vn

個人客戶業務部

Nguyễn Thanh Tùng

總公司業務經理

+84 28 3622 6868 ext 3609

tung.nguyen@yuanta.com.vn

Chung Kim Hoa

華人客戶部經理

+84 28 3622 6868 ext 3828

hoa.chung@yuanta.com.vn

Phù Vĩnh Qu ê

堤岸分行經理

+84 28 3622 6868

que.phu@yuanta.com.vn

Nguyễn Việt Quang

河內分行經理

+84 28 3622 6868 ext 3404

quang.nguyen@yuanta.com.vn

Võ Thị Thu Thủy

平陽分行經理

+84 28 3622 6868 ext 3505

thuy.vo@yuanta.com.vn

Bùi Quốc Phong

同奈分行經理

+84 28 3622 6868

phong.bui@yuanta.com.vn

Nguyễn Đức Hoàn

河內南部營業中心經理

+84 28 3622 6868 ext 3409

hoan.nguyen@yuanta.com.vn

Võ Đình Tuấn

峴港分行經理

+84 28 3622 6868 ext 3301

tuan.vo@yuanta.com.vn



Appendix A: Important Disclosures

Analyst Certification

Each research analyst primarily responsible for the content of this research report, in whole or in part, certifies that with respect to each security or issuer that the analyst covered in this report: (1) all of the views expressed accurately reflect his or her personal views about those securities or issuers; and (2) no part of his or her compensation was, is, or will be, directly or indirectly, related to the specific recommendations or views expressed by that research analyst in the research report.

Ratings Definitions

BUY: We have a positive outlook on the stock based on our expected absolute or relative return over the investment period. Our thesis is based on our analysis of the company's outlook, financial performance, catalysts, valuation and risk profile. We recommend investors add to their position.

HOLD-Outperform: In our view, the stock's fundamentals are relatively more attractive than peers at the current price. Our thesis is based on our analysis of the company's outlook, financial performance, catalysts, valuation and risk profile.

HOLD-Underperform: In our view, the stock's fundamentals are relatively less attractive than peers at the current price. Our thesis is based on our analysis of the company's outlook, financial performance, catalysts, valuation and risk profile.

SELL: We have a negative outlook on the stock based on our expected absolute or relative return over the investment period. Our thesis is based on our analysis of the company's outlook, financial performance, catalysts, valuation and risk profile. We recommend investors reduce their position.

Under Review: We actively follow the company, although our estimates, rating and target price are under review.

Restricted: The rating and target price have been suspended temporarily to comply with applicable regulations and/or Yuanta policies.

Note: Yuanta research coverage with a Target Price is based on an investment period of 12 months. Greater China Discovery Series coverage does not have a formal 12-month Target Price and the recommendation is based on an investment period specified by the analyst in the report.

Global Disclaimer

© 2018 Yuanta. All rights reserved. The information in this report has been compiled from sources we believe to be reliable, but we do not hold ourselves responsible for its completeness or accuracy. It is not an offer to sell or solicitation of an offer to buy any securities. All opinions and estimates included in this report constitute our judgment as of this date and are subject to change without notice.

This report provides general information only. Neither the information nor any opinion expressed herein constitutes an offer or invitation to make an offer to buy or sell securities or other investments. This material is prepared for general circulation to clients and is not intended to provide tailored investment advice and does not take into account the individual financial situation and objectives of any specific person who may receive this report. Investors should seek financial advice regarding the appropriateness of investing in any securities, investments or investment strategies discussed or recommended in this report. The information contained in this report has been compiled from sources believed to be reliable but no representation or warranty, express or implied, is made as to its accuracy, completeness or correctness. This report is not (and should not be construed as) a solicitation to act as securities broker or dealer in any jurisdiction by any person or company that is not legally permitted to carry on such business in that jurisdiction.

Yuanta research is distributed in the United States only to Major U.S. Institutional Investors (as defined in Rule 15a-6 under the Securities Exchange Act of 1934, as amended and SEC staff interpretations thereof). All transactions by a US person in the securities mentioned in this report must be affected through a registered broker-dealer under Section 15 of the Securities Exchange Act of 1934, as amended. Yuanta research is distributed in Taiwan by Yuanta Securities Investment Consulting. Yuanta research is distributed in Hong Kong by Yuanta Securities (Hong Kong) Co. Limited, which is licensed in Hong Kong by the Securities and Futures Commission for regulated activities, including Type 4 regulated activity (advising on securities). In Hong Kong, this research report may not be redistributed, retransmitted or disclosed, in whole or in part or any form or manner, without the express written