

2020/10/30 認股權證日報

市場重新得到平衡，分化仍在持續中

股票市場的賣壓轉弱，所以權證市場也趨於平衡，但是謹慎性仍處於較高水平。各類權證之間繼續分化中，其中 HPG 的權證具有明顯的分化。目前，我們認為，儘管拋售壓力已經緩解，但市場的短期趨勢仍存在很大風險。我們維持對投資者觀察市場並等待更好投資機會的建議。

成交值和成交量

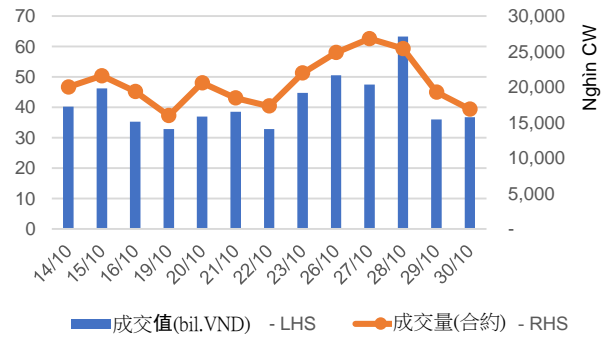

根據認股權證代碼分配成交值

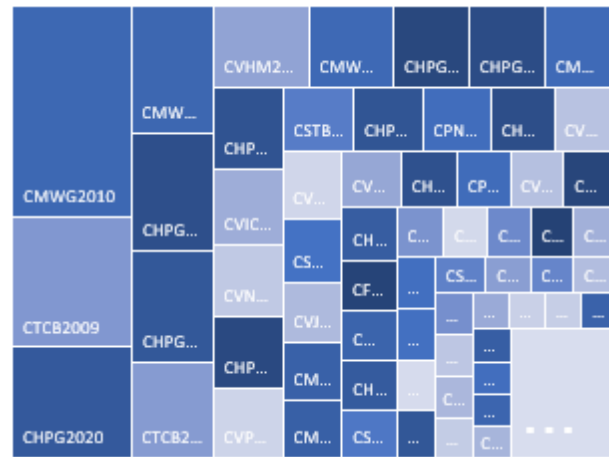

根據標的股票代碼分配成交值

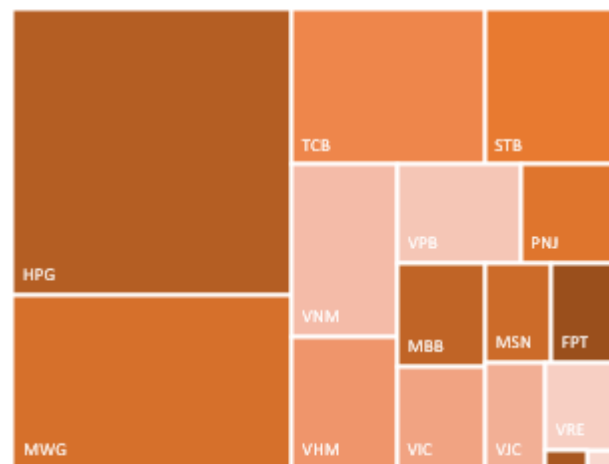

源自: YSVN



We Create Fortune

當日成交及相關指數

代碼	漲跌 (+/-%)	收盤	成交量 (合約)	成交值 (十億越盾)	現金 狀態	Premium	槓桿	剩餘 交易盤數	隱含 波動
CCTD2001	1.2%	850	3,310	-	OTM	52.5%	3.89	31	182%
CDPM2002	-27.4%	2,750	1,000	-	ITM	1.8%	5.73	31	45%
CFPT2003	0.9%	11,090	8,250	0.09	ITM	-0.9%	5.56	4	0%
CFPT2008	1.4%	1,400	202,550	0.28	ITM	4.6%	6.02	52	44%
CFPT2009	-0.9%	2,160	173,440	0.37	ITM	3.5%	6.75	33	49%
CFPT2010	3.9%	5,010	11,200	0.05	OTM	10.7%	5.75	105	37%
CFPT2011	3.2%	1,610	22,860	0.04	ITM	8.8%	4.60	107	44%
CFPT2012	-1.4%	1,450	4,090	0.01	ITM	13.1%	4.31	129	45%
CFPT2013	0.3%	3,570	6,900	0.02	OTM	14.8%	4.05	110	52%
CFPT2014	0.0%	-	-	-	OTM	6.8%		113	0%
CHDB2003	4.0%	1,290	14,890	0.02	OTM	10.3%	5.75	31	63%
CHDB2007	-1.5%	1,320	80,880	0.10	ITM	9.3%	3.72	125	51%
CHPG2002	0.8%	3,940	103,700	0.39	ITM	1.4%	4.64	31	54%
CHPG2008	1.2%	9,590	88,010	0.83	ITM	0.7%	3.89	19	68%
CHPG2010	1.5%	1,980	344,170	0.67	ITM	9.8%	3.69	109	57%
CHPG2012	0.9%	11,500	72,310	0.82	ITM	24.4%	2.30	55	182%
CHPG2013	1.3%	13,630	41,350	0.56	ITM	23.2%	2.24	20	345%
CHPG2014	0.3%	12,330	106,330	1.30	ITM	27.1%	2.00	120	133%
CHPG2015	0.5%	11,850	35,770	0.42	ITM	25.5%	2.14	85	151%
CHPG2016	1.7%	5,350	150,140	0.77	ITM	25.0%	2.30	52	177%
CHPG2017	-1.6%	1,220	538,450	0.61	ITM	10.5%	4.31	77	58%
CHPG2018	-2.2%	1,360	186,580	0.25	ITM	16.0%	3.49	138	55%
CHPG2019	-2.7%	3,250	356,500	1.23	ITM	0.2%	4.63	33	0%
CHPG2020	-2.3%	7,080	248,960	1.77	ITM	8.3%	3.49	170	42%
CHPG2021	1.9%	3,710	25,400	0.09	ITM	6.1%	3.62	107	52%
CHPG2022	1.2%	3,270	111,090	0.36	ITM	9.8%	3.64	129	52%
CHPG2023	3.1%	3,610	109,080	0.39	ITM	5.1%	6.23	50	44%
CHPG2024	-5.8%	2,900	20,430	0.06	ITM	9.0%	4.01	110	50%
CHPG2025	0.0%	-	-	-	OTM	11.3%		113	0%
CMBB2003	2.1%	2,440	70,090	0.17	ITM	-0.1%	8.39	4	0%
CMBB2007	3.0%	2,080	232,960	0.46	ITM	3.4%	4.63	52	53%
CMBB2008	0.0%	2,580	183,900	0.47	ITM	10.3%	4.98	105	42%
CMBB2009	0.0%	1,650	-	-	OTM	25.3%	2.39	107	80%
CMBB2010	-10.7%	3,760	16,880	0.06	ITM	11.0%	3.61	159	48%
CMBB2011	-7.6%	3,050	15,560	0.05	ITM	7.0%	4.60	93	46%
CMSN2001	6.4%	3,330	49,950	0.17	ITM	-1.9%	5.01	31	0%
CMSN2006	1.6%	5,190	3,730	0.02	ITM	-2.4%	3.23	52	0%
CMSN2007	4.1%	2,820	21,210	0.06	ITM	1.3%	2.93	125	0%
CMSN2008	8.9%	5,770	100	-	ITM	-2.6%	2.91	26	0%
CMSN2009	3.7%	2,500	38,960	0.10	ITM	3.6%	3.18	138	40%
CMSN2010	-1.5%	13,950	26,620	0.37	ITM	-1.3%	2.99	105	0%
CMSN2011	2.5%	6,270	27,270	0.16	ITM	-0.8%	2.67	107	0%
CMSN2012	0.0%	-	-	-	ITM	-22.6%		113	0%
CMWG2007	-4.0%	18,910	75,710	1.41	ITM	-0.2%	5.54	19	0%
CMWG2010	-9.0%	2,540	1,350,560	3.39	ITM	1.2%	4.03	52	38%
CMWG2011	0.0%	4,600	20	-	ITM	3.6%	4.42	33	75%
CMWG2012	2.6%	5,610	166,020	0.92	ITM	3.2%	3.56	69	56%
CMWG2013	2.7%	11,300	69,460	0.77	ITM	13.3%	3.31	170	51%
CMWG2014	-8.3%	2,430	1,000	-	OTM	11.5%	5.34	48	57%
CNVL2001	0.0%	1,990	-	-	OTM	19.1%	1.64	31	108%



We Create Fortune

CNVL2002	-1.0%	1,980	3,160	0.01	ITM	12.6%	4.39	91	58%
CNVL2003	0.0%	1,120	2,220	-	OTM	21.3%	2.91	158	59%
CPNJ2006	4.0%	1,300	338,350	0.40	ITM	3.6%	4.84	52	51%
CPNJ2007	12.3%	3,200	193,620	0.60	ITM	-0.7%	4.34	13	0%
CPNJ2008	5.7%	3,870	45,100	0.17	ITM	-0.2%	3.54	69	0%
CPNJ2009	3.3%	1,890	30,890	0.06	ITM	5.2%	3.98	107	44%
CREE2005	1.6%	2,530	6,810	0.02	ITM	1.7%	4.08	52	47%
CROS2002	-14.3%	120	20,130	-	OTM	234.0%	0.00	31	243%
CSBT2001	-10.0%	450	38,330	0.01	OTM	46.7%	0.02	31	97%
CSBT2007	-8.1%	1,140	34,910	0.04	OTM	24.3%	2.78	125	65%
CSTB2002	0.0%	1,770	155,270	0.27	ITM	2.7%	6.47	31	47%
CSTB2004	0.0%	2,380	115,090	0.27	ITM	0.6%	5.51	19	46%
CSTB2005	4.1%	760	47,750	0.04	ITM	0.2%			
CSTB2006	-5.1%	1,290	73,550	0.09	ITM	16.3%	3.29	109	67%
CSTB2007	0.0%	1,750	291,340	0.51	ITM	9.0%	3.25	125	60%
CSTB2008	-3.2%	3,000	18,670	0.06	ITM	-0.8%	4.43	13	0%
CSTB2009	-6.9%	2,700	125,890	0.35	ITM	2.3%	4.75	33	60%
CSTB2010	1.9%	1,630	388,160	0.62	ITM	14.7%	3.03	158	61%
CSTB2011	0.7%	1,420	179,600	0.25	OTM	19.7%	3.89	105	53%
CSTB2012	3.7%	1,950	520	-	ITM	12.4%	4.24	107	50%
CSTB2013	-11.0%	2,190	89,140	0.21	ITM	6.7%	4.63	93	43%
CSTB2014	-12.4%	2,750	11,750	0.03	ITM	10.9%	3.59	159	47%
CTCB2005	-13.3%	1,300	212,970	0.29	OTM	9.1%	6.62	19	67%
CTCB2007	0.0%	1,710	118,960	0.21	ITM	9.7%	4.49	52	70%
CTCB2008	-9.1%	1,500	198,560	0.31	ITM	7.7%	5.31	33	74%
CTCB2009	-12.1%	2,480	842,300	2.11	OTM	14.7%	4.51	105	48%
CTCB2010	-8.0%	1,490	686,120	1.05	OTM	14.7%	4.07	107	52%
CVHM2001	-15.3%	500	1,600	-	OTM	27.7%	0.99	31	73%
CVHM2002	-10.1%	3,900	62,090	0.22	OTM	6.4%	9.24	19	51%
CVHM2005	-2.6%	740	68,980	0.05	OTM	13.7%	4.61	52	61%
CVHM2006	7.4%	580	41,640	0.02	OTM	27.0%	2.55	125	68%
CVHM2007	-4.8%	1,600	655,660	1.04	ITM	9.2%	5.66	69	45%
CVHM2008	-9.1%	800	530,830	0.44	OTM	27.5%	3.33	158	50%
CVHM2009	-2.3%	1,270	87,500	0.11	ITM	11.4%	4.07	107	52%
CVHM2010	-5.0%	1,130	700	-	OTM	15.5%	3.88	129	50%
CVIC2001	0.0%	580	91,570	0.04	OTM	21.5%	1.77	31	59%
CVIC2004	3.4%	920	207,660	0.18	ITM	11.2%	4.10	125	48%
CVIC2005	8.8%	1,740	426,020	0.71	OTM	16.7%	3.62	158	49%
CVIC2006	7.2%	2,380	125,510	0.28	ITM	4.0%	4.08	107	39%
CVJC2001	6.7%	160	30,080	-	OTM	72.7%	0.00	31	105%
CVJC2004	-8.0%	460	330,670	0.16	OTM	23.2%	3.26	125	48%
CVJC2005	2.9%	1,080	203,600	0.21	ITM	9.5%	5.64	69	46%
CVJC2006	-7.2%	640	710,620	0.48	OTM	22.4%	3.25	158	49%
CVNM2002	2.1%	970	243,640	0.21	OTM	9.4%	8.47	31	41%
CVNM2004	0.1%	16,070	7,650	0.12	ITM	0.5%	8.01	19	30%
CVNM2007	2.3%	1,330	20,390	0.03	OTM	15.6%	4.35	91	49%
CVNM2008	1.4%	2,130	192,760	0.40	ITM	2.8%	5.65	52	41%
CVNM2009	2.0%	2,600	214,740	0.54	ITM	1.0%	5.04	26	49%
CVNM2010	1.6%	2,580	81,990	0.21	OTM	25.7%	2.14	69	119%
CVNM2011	1.0%	1,050	691,960	0.68	OTM	42.9%	1.11	158	84%
CVNM2012	3.4%	5,190	38,220	0.19	OTM	11.5%	5.59	105	38%
CVNM2013	2.0%	1,540	9,370	0.01	ITM	10.6%	4.68	107	45%
CVNM2014	0.0%	-	-	-	OTM	29.6%		113	1%
CVPB2006	-4.2%	1,150	181,180	0.18	OTM	6.6%	9.65	19	50%
CVPB2008	0.0%	1,550	121,390	0.18	ITM	6.4%	5.41	52	51%
CVPB2009	-2.7%	1,800	375,820	0.65	ITM	0.8%	6.35	13	56%



We Create Fortune

CVPB2010	0.3%	2,970	192,430	0.54	OTM	14.3%	4.40	105	49%
CVPB2011	3.8%	1,660	80	-	OTM	15.8%	4.02	129	49%
CVPB2012	1.2%	1,670	29,580	0.05	ITM	11.6%	4.40	107	47%
CVPB2013	0.0%	-	-	-	OTM	14.4%		113	0%
CVRE2003	-11.1%	160	23,990	-	OTM	51.5%	0.05	31	81%
CVRE2005	-14.2%	1,090	39,500	0.04	OTM	15.0%	3.77	19	74%
CVRE2007	-2.2%	450	157,820	0.07	OTM	40.6%	1.74	109	69%
CVRE2008	0.0%	1,080	27,910	0.03	OTM	19.8%	2.86	52	100%
CVRE2009	-12.5%	630	113,250	0.07	OTM	35.0%	2.38	147	63%
CVRE2010	-7.7%	600	126,250	0.06	OTM	28.1%	2.48	77	71%
CVRE2011	-24.7%	670	394,870	0.29	OTM	36.6%	2.57	158	58%
CVRE2012	1.3%	810	319,430	0.26	OTM	17.5%	3.90	107	54%

源自: Fiiipro, YSVN

Premium = (行使價格 + 認股權證價格 x 轉換率) - 標的證券的目前價格 (盈虧平衡價格與標的證券的目前價格之差)。

槓桿 (Effective gearing) 越高，按標的證券的波動率就越大。

為了限制風險，投資者應選擇具有現金狀態 (ITM)，Premium 或隱含波動率偏低的認股權證。此外，投資者也應優先對具有偏長 (兩週以上) 的剩餘交易盤數 (直至到期日) 的權證進行交易，以限制風險。

標的股票的技術建議綜合表

代碼	建議價格	目前價格	短期趨勢	中期趨勢	短期目標	與目前價格 相比的短期 上漲空間	短期停損	Reward/Risk
CTD		56.40	下跌	下跌			60.55	-
DPM		16.25	下跌	上漲			16.97	-
FPT		51.50	下跌	上漲			53.09	-
HDB		24.20	下跌	上漲			24.58	-
HPG	23.00	30.55	上漲	上漲	26.11	14%	29.85	(0.45)
MBB		17.80	下跌	上漲			18.45	-
MSN	54.00	84.00	上漲	上漲	61.84	15%	80.35	(0.30)
MWG		104.70	下跌	上漲			108.81	-
NVL	53.00	62.00	上漲	上漲	59.59	12%	61.97	(0.74)
PNJ	54.90	69.50	上漲	上漲	60.31	10%	65.95	(0.49)
REE	33.70	41.90	上漲	上漲	38.49	14%	40.57	(0.70)
ROS		2.20	下跌	下跌			2.34	-
STB		13.30	下跌	上漲			14.28	-
TCB		21.35	下跌	上漲			23.78	-
VHM		76.00	下跌	上漲			79.05	-
VIC		106.50	下跌	上漲			107.71	-
VJC		101.20	下跌	上漲			105.11	-
VNM		108.00	下跌	上漲			110.08	-
VPB		23.60	下跌	上漲			24.91	-
VRE		25.30	下跌	上漲			26.89	-

源自: YSVN



We Create Fortune

認股權證的隱含波動 VS 標的股票過去期間的波動

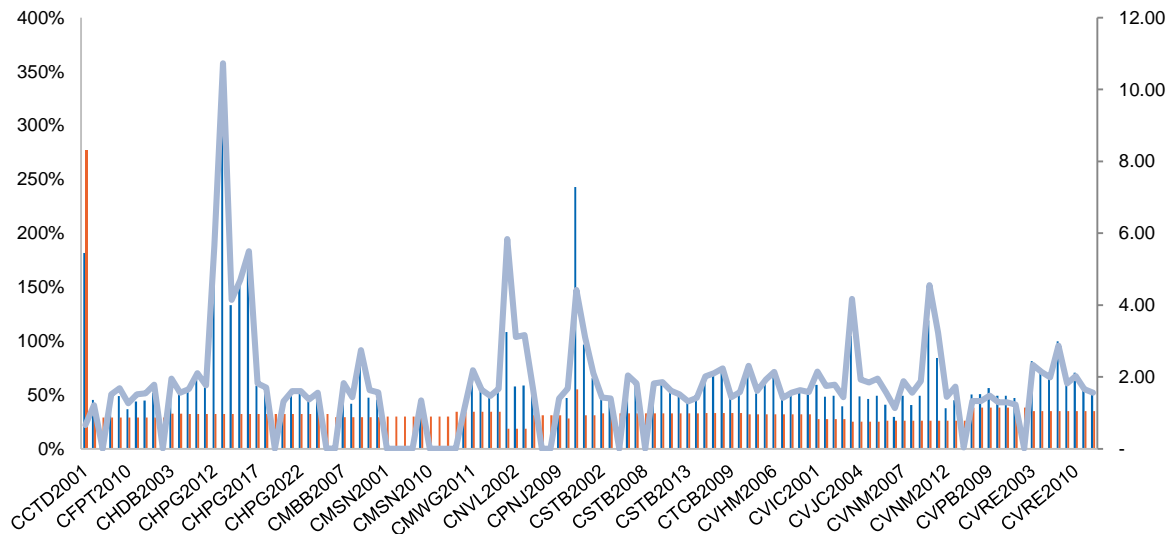

源自：YSVN

(*) 橙色列是標的股票過去期間的波動；藍色列是認股權證的隱含波動。

(*) 投資者可使用“隱含波動”來比較同一標的股票認股權證。隱含波動率越大，對標的股票的價格變動率期望就越高（換句話說，隱含波動率越大，認股權證就越昂貴）。

認股權證訊息

認股權證代碼	發行商	期限	轉換率	發行價格	發行量	行使價格	最後交易日
CCTD2001	KISVN	8 月	9.62300 : 1	1,540	1,000,000	77,839	14/12/2020
CDPM2002	KISVN	11 月	0.91933 : 1	1,700	2,000,000	14,022	14/12/2020
CFPT2003	SSI	7 月	0.83576 : 1	7,300	2,000,000	41,788	05/11/2020
CFPT2008	HCM	6 月	4.89550 : 1	1,500	5,000,000	46,997	12/01/2021
CFPT2009	MBS	3.5 月	3.00000 : 1	2,480	3,000,000	46,800	16/12/2020
CFPT2010	VND	6 月	1.00000 : 1	7,900	1,000,000	52,000	26/03/2021
CFPT2011	HCM	6 月	5.00000 : 1	1,700	5,000,000	48,000	30/03/2021
CFPT2012	HCM	7 月	5.00000 : 1	1,500	5,000,000	51,000	29/04/2021
CFPT2013	BSC	6 月	2.00000 : 1	3,800	1,500,000	52,000	02/04/2021
CFPT2014	VCI	6 月	2.00000 : 1	2,000	1,000,000	55,000	07/04/2021
CHDB2003	KISVN	11 月	1.53840 : 1	2,700	2,000,000	24,709	14/12/2020
CHDB2007	KISVN	9 月	3.84600 : 1	1,300	2,000,000	21,362	23/04/2021
CHPG2002	KISVN	11 月	1.63620 : 1	1,700	3,000,000	24,542	14/12/2020
CHPG2008	SSI	6 月	0.81810 : 1	4,100	5,000,000	22,907	26/11/2020
CHPG2010	KISVN	10 月	3.27240 : 1	1,800	2,000,000	27,079	01/04/2021
CHPG2012	SSI	6 月	1.00000 : 1	6,100	3,000,000	26,500	15/01/2021
CHPG2013	SSI	4.5 月	1.00000 : 1	6,900	3,000,000	24,000	27/11/2020
CHPG2014	SSI	9 月	1.00000 : 1	7,200	3,000,000	26,500	16/04/2021
CHPG2015	SSI	7.5 月	1.00000 : 1	6,700	3,000,000	26,500	26/02/2021
CHPG2016	HCM	6 月	2.00000 : 1	2,200	5,000,000	27,500	12/01/2021
CHPG2017	KISVN	6 月	4.00000 : 1	1,000	3,000,000	28,888	16/02/2021
CHPG2018	KISVN	9 月	4.00000 : 1	1,200	3,000,000	29,999	12/05/2021
CHPG2019	MBS	3.5 月	2.00000 : 1	1,630	5,000,000	24,100	16/12/2020



We Create Fortune

CHPG2020	VND	9 月	1.00000 : 1	5,700	1,000,000	26,000	27/06/2021
CHPG2021	HCM	6 月	2.00000 : 1	2,400	5,000,000	25,000	30/03/2021
CHPG2022	HCM	7 月	2.00000 : 1	2,100	5,000,000	27,000	29/04/2021
CHPG2023	ACBS	3 月	1.00000 : 1	2,100	2,000,000	28,500	08/01/2021
CHPG2024	BSC	6 月	2.00000 : 1	2,200	2,000,000	27,500	02/04/2021
CHPG2025	VCI	6 月	1.00000 : 1	2,000	1,000,000	34,000	07/04/2021
CMBB2003	SSI	7 月	0.86960 : 1	2,000	3,000,000	15,653	05/11/2020
CMBB2007	HCM	6 月	1.73920 : 1	1,400	5,000,000	14,783	12/01/2021
CMBB2008	VND	6 月	0.86950 : 1	3,400	3,000,000	17,390	26/03/2021
CMBB2009	HCM	6 月	2.00000 : 1	1,700	5,000,000	19,000	30/03/2021
CMBB2010	SSI	8 月	1.00000 : 1	4,600	3,000,000	16,000	10/06/2021
CMBB2011	SSI	5 月	1.00000 : 1	3,800	3,000,000	16,000	10/03/2021
CMSN2001	KISVN	11 月	5.00000 : 1	2,300	2,000,000	65,789	14/12/2020
CMSN2006	HCM	6 月	5.00000 : 1	1,900	5,000,000	56,000	12/01/2021
CMSN2007	KISVN	9 月	10.00000 : 1	1,400	3,000,000	56,868	23/04/2021
CMSN2008	MBS	4 月	5.00000 : 1	1,530	1,500,000	53,000	07/12/2020
CMSN2009	KISVN	9 月	10.00000 : 1	1,200	3,000,000	61,999	12/05/2021
CMSN2010	VND	6 月	2.00000 : 1	4,800	1,500,000	55,000	26/03/2021
CMSN2011	HCM	6 月	5.00000 : 1	2,000	5,000,000	52,000	30/03/2021
CMSN2012	VCI	6 月	2.00000 : 1	2,000	1,000,000	65,000	07/04/2021
CMWG2007	SSI	6 月	0.98620 : 1	12,900	2,000,000	85,799	26/11/2020
CMWG2010	HCM	6 月	9.86200 : 1	1,400	5,000,000	80,868	12/01/2021
CMWG2011	MBS	3.5 月	4.93100 : 1	2,980	4,000,000	85,799	16/12/2020
CMWG2012	SSI	5 月	5.00000 : 1	4,390	10,000,000	80,000	04/02/2021
CMWG2013	VND	9 月	2.00000 : 1	12,000	1,000,000	96,000	27/06/2021
CMWG2014	BSC	3 月	4.00000 : 1	2,500	1,500,000	107,000	06/01/2021
CNVL2001	KISVN	11 月	4.00000 : 1	2,300	2,000,000	65,888	14/12/2020
CNVL2002	KISVN	9 月	5.00000 : 1	2,000	1,500,000	59,889	08/03/2021
CNVL2003	KISVN	9 月	10.00000 : 1	1,000	5,000,000	63,979	09/06/2021
CPNJ2006	HCM	6 月	10.00000 : 1	1,000	5,000,000	59,000	12/01/2021
CPNJ2007	MBS	3.5 月	5.00000 : 1	1,670	2,500,000	53,000	18/11/2020
CPNJ2008	SSI	5 月	5.00000 : 1	3,030	10,000,000	50,000	04/02/2021
CPNJ2009	HCM	6 月	8.00000 : 1	1,400	5,000,000	58,000	30/03/2021
CREE2005	HCM	6 月	4.00000 : 1	1,300	5,000,000	32,500	12/01/2021
CROS2002	KISVN	8 月	1.00000 : 1	1,000	2,000,000	7,227	14/12/2020
CSBT2001	KISVN	11 月	1.00000 : 1	2,900	2,000,000	21,111	14/12/2020
CSBT2007	KISVN	9 月	2.00000 : 1	1,700	2,000,000	15,999	23/04/2021
CSTB2002	KISVN	11 月	1.00000 : 1	1,700	3,000,000	11,888	14/12/2020
CSTB2004	SSI	6 月	1.00000 : 1	1,400	5,000,000	11,000	26/11/2020
CSTB2005	KISVN	5 月	2.00000 : 1	1,080	2,000,000	11,811	30/10/2020
CSTB2006	KISVN	10 月	2.00000 : 1	1,580	2,000,000	12,888	01/04/2021
CSTB2007	KISVN	10 月	2.00000 : 1	1,500	3,000,000	10,999	23/04/2021
CSTB2008	MBS	3.5 月	1.00000 : 1	1,500	1,000,000	10,200	18/11/2020
CSTB2009	MBS	3.5 月	1.00000 : 1	1,650	3,000,000	10,900	16/12/2020
CSTB2010	KISVN	9 月	2.00000 : 1	1,100	3,500,000	11,999	09/06/2021
CSTB2011	VND	6 月	1.00000 : 1	2,700	5,000,000	14,500	26/03/2021
CSTB2012	HCM	6 月	1.00000 : 1	2,500	5,000,000	13,000	30/03/2021
CSTB2013	SSI	5 月	1.00000 : 1	3,200	5,000,000	12,000	10/03/2021
CSTB2014	SSI	8 月	1.00000 : 1	3,800	5,000,000	12,000	10/06/2021
CTCB2005	SSI	6 月	1.00000 : 1	3,000	3,000,000	22,000	26/11/2020



We Create Fortune

CTCB2007	HCM	6 月	2.00000 : 1	1,700	5,000,000	20,000	12/01/2021
CTCB2008	MBS	3.5 月	2.00000 : 1	1,720	2,000,000	20,000	16/12/2020
CTCB2009	VND	6 月	1.00000 : 1	4,400	3,000,000	22,000	26/03/2021
CTCB2010	HCM	6 月	2.00000 : 1	2,000	5,000,000	21,500	30/03/2021
CVHM2001	KISVN	11 月	5.00000 : 1	3,100	2,000,000	94,567	14/12/2020
CVHM2002	SSI	6 月	1.00000 : 1	11,500	1,500,000	77,000	26/11/2020
CVHM2005	HCM	6 月	10.00000 : 1	1,400	5,000,000	79,000	12/01/2021
CVHM2006	KISVN	9 月	20.00000 : 1	1,000	3,000,000	84,888	23/04/2021
CVHM2007	SSI	5 月	5.00000 : 1	2,900	10,000,000	75,000	04/02/2021
CVHM2008	KISVN	9 月	10.00000 : 1	1,400	3,500,000	88,888	09/06/2021
CVHM2009	HCM	6 月	10.00000 : 1	1,400	5,000,000	72,000	30/03/2021
CVHM2010	HCM	7 月	10.00000 : 1	1,300	5,000,000	76,500	29/04/2021
CVIC2001	KISVN	11 月	5.00000 : 1	3,800	2,000,000	126,468	14/12/2020
CVIC2004	KISVN	9 月	20.00000 : 1	1,000	3,000,000	99,999	23/04/2021
CVIC2005	KISVN	9 月	10.00000 : 1	1,500	3,000,000	106,868	09/06/2021
CVIC2006	HCM	6 月	10.00000 : 1	1,700	5,000,000	87,000	30/03/2021
CVJC2001	KISVN	11 月	10.00000 : 1	2,400	2,000,000	173,137	14/12/2020
CVJC2004	KISVN	9 月	20.00000 : 1	1,200	2,000,000	115,511	23/04/2021
CVJC2005	SSI	5 月	10.00000 : 1	2,000	15,000,000	100,000	04/02/2021
CVJC2006	KISVN	9 月	20.00000 : 1	1,000	5,000,000	111,111	09/06/2021
CVNM2002	KISVN	11 月	4.04859 : 1	3,200	3,000,000	114,260	14/12/2020
CVNM2004	SSI	6 月	0.80972 : 1	17,500	2,000,000	95,547	26/11/2020
CVNM2007	KISVN	9 月	8.20300 : 1	2,400	2,000,000	113,930	08/03/2021
CVNM2008	HCM	6 月	8.20300 : 1	1,800	5,000,000	93,514	12/01/2021
CVNM2009	MBS	4 月	8.20300 : 1	1,810	3,000,000	87,772	07/12/2020
CVNM2010	SSI	5 月	10.00000 : 1	2,680	13,000,000	110,000	04/02/2021
CVNM2011	KISVN	9 月	20.00000 : 1	1,100	5,000,000	133,333	09/06/2021
CVNM2012	VND	6 月	2.00000 : 1	7,700	1,000,000	110,000	26/03/2021
CVNM2013	HCM	6 月	10.00000 : 1	1,900	5,000,000	104,000	30/03/2021
CVNM2014	VCI	6 月	5.00000 : 1	2,000	1,000,000	140,000	07/04/2021
CVPB2006	SSI	6 月	1.00000 : 1	3,400	5,000,000	24,000	26/11/2020
CVPB2008	HCM	6 月	2.00000 : 1	1,800	5,000,000	22,000	12/01/2021
CVPB2009	MBS	3.5 月	2.00000 : 1	1,630	2,000,000	20,200	18/11/2020
CVPB2010	VND	6 月	1.00000 : 1	4,700	2,000,000	24,000	26/03/2021
CVPB2011	HCM	7 月	2.00000 : 1	1,900	5,000,000	24,000	29/04/2021
CVPB2012	HCM	6 月	2.00000 : 1	2,000	5,000,000	23,000	30/03/2021
CVPB2013	VCI	6 月	1.00000 : 1	2,000	1,000,000	27,000	07/04/2021
CVRE2003	KISVN	11 月	2.00000 : 1	3,000	3,000,000	37,999	14/12/2020
CVRE2005	SSI	6 月	1.00000 : 1	4,000	1,500,000	28,000	26/11/2020
CVRE2007	KISVN	10 月	5.00000 : 1	1,520	2,000,000	33,333	01/04/2021
CVRE2008	HCM	6 月	4.00000 : 1	1,200	5,000,000	26,000	12/01/2021
CVRE2009	KISVN	10 月	5.00000 : 1	1,400	3,000,000	30,999	25/05/2021
CVRE2010	KISVN	6 月	4.00000 : 1	1,100	2,000,000	29,999	16/02/2021
CVRE2011	KISVN	9 月	4.00000 : 1	1,500	2,500,000	31,888	09/06/2021
CVRE2012	HCM	6 月	4.00000 : 1	1,300	5,000,000	26,500	30/03/2021

源自：Fiinpro, YSVN



We Create **Fortune**

元大證券（越南）公司

個人客戶分析部

Nguyễn Th ê Minh

研究分析經理

+84 28 3622 6868 ext 3826

minh.nguyen@yuanta.com.vn

Quách Đức Khánh

高級分析專員

+84 28 3622 6868 ext 3833

khanh.quach@yuanta.com.vn

Phạm Tấn Phát

高級分析專員

+84 28 3622 6868 ext 3880

phat.pham@yuanta.com.vn

Nguyễn Trịnh Ngọc Hồng

分析專員

+84 28 3622 6868 ext 3832

hong.nguyen@yuanta.com.vn

個人客戶業務部

Nguyễn Thanh Tùng

總公司業務經理

+84 28 3622 6868 ext 3609

tung.nguyen@yuanta.com.vn

Chung Kim Hoa

華人客戶部經理

+84 28 3622 6868 ext 3828

hoa.chung@yuanta.com.vn

Phù Vĩnh Qu ê

堤岸分行經理

+84 28 3622 6868

que.phu@yuanta.com.vn

Nguyễn Việt Quang

河內分行經理

+84 28 3622 6868 ext 3404

quang.nguyen@yuanta.com.vn

Võ Thị Thu Thủy

平陽分行經理

+84 28 3622 6868 ext 3505

thuy.vo@yuanta.com.vn

Bùi Quốc Phong

同奈分行經理

+84 28 3622 6868

phong.bui@yuanta.com.vn

Nguyễn Đức Hoàn

河內南部營業中心經理

+84 28 3622 6868 ext 3409

hoan.nguyen@yuanta.com.vn

Võ Đình Tuấn

峴港分行經理

+84 28 3622 6868 ext 3301

tuan.vo@yuanta.com.vn



We Create **Fortune**

Appendix A: Important Disclosures

Analyst Certification

Each research analyst primarily responsible for the content of this research report, in whole or in part, certifies that with respect to each security or issuer that the analyst covered in this report: (1) all of the views expressed accurately reflect his or her personal views about those securities or issuers; and (2) no part of his or her compensation was, is, or will be, directly or indirectly, related to the specific recommendations or views expressed by that research analyst in the research report.

Ratings Definitions

BUY: We have a positive outlook on the stock based on our expected absolute or relative return over the investment period. Our thesis is based on our analysis of the company's outlook, financial performance, catalysts, valuation and risk profile. We recommend investors add to their position.

HOLD-Outperform: In our view, the stock's fundamentals are relatively more attractive than peers at the current price. Our thesis is based on our analysis of the company's outlook, financial performance, catalysts, valuation and risk profile.

HOLD-Underperform: In our view, the stock's fundamentals are relatively less attractive than peers at the current price. Our thesis is based on our analysis of the company's outlook, financial performance, catalysts, valuation and risk profile.

SELL: We have a negative outlook on the stock based on our expected absolute or relative return over the investment period. Our thesis is based on our analysis of the company's outlook, financial performance, catalysts, valuation and risk profile. We recommend investors reduce their position.

Under Review: We actively follow the company, although our estimates, rating and target price are under review.

Restricted: The rating and target price have been suspended temporarily to comply with applicable regulations and/or Yuanta policies.

Note: Yuanta research coverage with a Target Price is based on an investment period of 12 months. Greater China Discovery Series coverage does not have a formal 12-month Target Price and the recommendation is based on an investment period specified by the analyst in the report.

Global Disclaimer

© 2018 Yuanta. All rights reserved. The information in this report has been compiled from sources we believe to be reliable, but we do not hold ourselves responsible for its completeness or accuracy. It is not an offer to sell or solicitation of an offer to buy any securities. All opinions and estimates included in this report constitute our judgment as of this date and are subject to change without notice.

This report provides general information only. Neither the information nor any opinion expressed herein constitutes an offer or invitation to make an offer to buy or sell securities or other investments. This material is prepared for general circulation to clients and is not intended to provide tailored investment advice and does not take into account the individual financial situation and objectives of any specific person who may receive this report. Investors should seek financial advice regarding the appropriateness of investing in any securities, investments or investment strategies discussed or recommended in this report. The information contained in this report has been compiled from sources believed to be reliable but no representation or warranty, express or implied, is made as to its accuracy, completeness or correctness. This report is not (and should not be construed as) a solicitation to act as securities broker or dealer in any jurisdiction by any person or company that is not legally permitted to carry on such business in that jurisdiction.

Yuanta research is distributed in the United States only to Major U.S. Institutional Investors (as defined in Rule 15a-6 under the Securities Exchange Act of 1934, as amended and SEC staff interpretations thereof). All transactions by a US person in the securities mentioned in this report must be affected through a registered broker-dealer under Section 15 of the Securities Exchange Act of 1934, as amended. Yuanta research is distributed in Taiwan by Yuanta Securities Investment Consulting. Yuanta research is distributed in Hong Kong by Yuanta Securities (Hong Kong) Co. Limited, which is licensed in Hong Kong by the Securities and Futures Commission for regulated activities, including Type 4 regulated activity (advising on securities). In Hong Kong, this research report may not be redistributed, retransmitted or disclosed, in whole or in part or any form or manner, without the express written