



認股權證日報

2020/11/06 認股權證日報

謹慎行事

股票市場繼續出現震盪並在窄幅內波動，權證市場亦有謹慎的趨勢。HPG 的權證仍然是市場上交易量最大的類別，但沒有很多權證具有積極的走勢。我們繼續建議投資者觀察並等待新的投資機會；但是短期風險水平趨於下降，因此我們認為下一週市場的表現可能會有積極的改善。

成交值和成交量

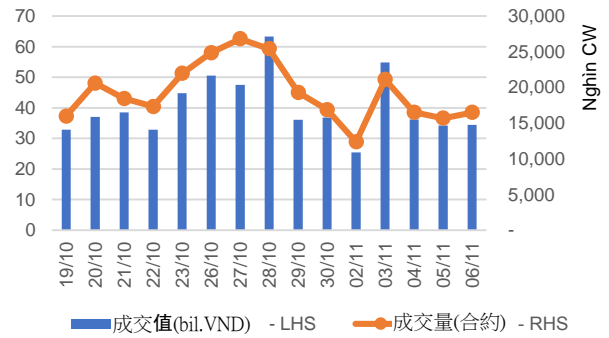

根據認股權證代碼分配成交值

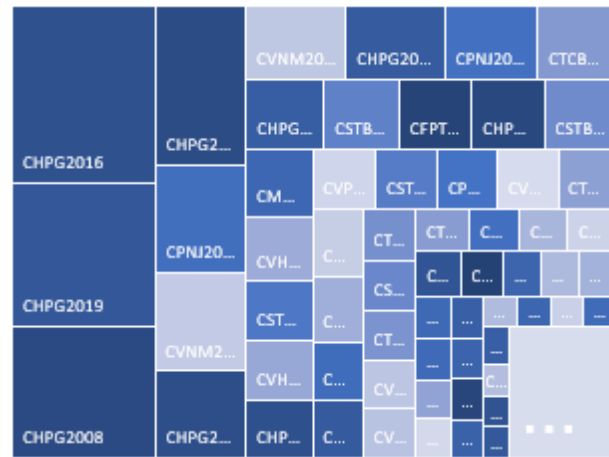

根據標的股票代碼分配成交值

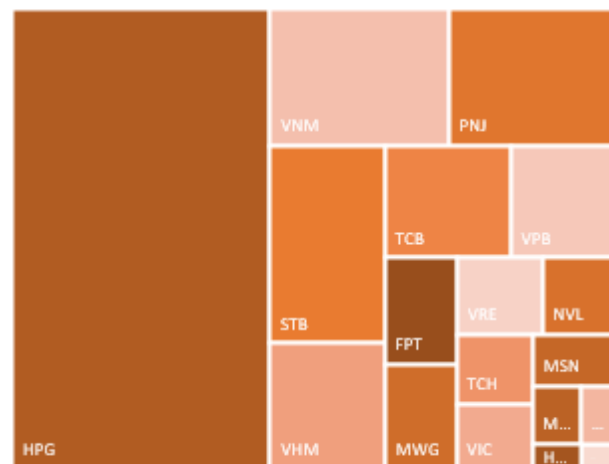

源自: YSVN



We Create Fortune

當日成交及相關指數

代碼	漲跌 (+/-%)	收盤	成交量 (合約)	成交值 (十億越盾)	現金 狀態	Premium	槓桿	剩餘 交易盤數	隱含 波動
CCTD2001	0.0%	800	5,880	-	OTM	50.6%	0.28	26	189%
CDPM2002	-6.2%	3,800	4,070	0.01	ITM	2.1%	4.68	26	66%
CFPT2008	-2.5%	1,560	151,390	0.24	ITM	4.3%	5.76	47	48%
CFPT2009	-1.2%	2,420	266,360	0.64	ITM	3.2%	6.47	28	55%
CFPT2010	-4.5%	5,750	3,400	0.02	ITM	10.2%	5.41	100	39%
CFPT2011	-3.9%	1,740	5,520	0.01	ITM	8.2%	4.51	102	45%
CFPT2012	-1.9%	1,570	17,170	0.03	ITM	12.3%	4.25	124	46%
CFPT2013	-3.6%	4,000	100	-	ITM	14.5%	3.90	105	56%
CFPT2014	0.0%	2,990	-	-	OTM	16.4%	4.21	108	49%
CHDB2003	-1.5%	1,290	2,070	-	ITM	6.3%	7.50	26	54%
CHDB2007	-2.6%	1,480	106,660	0.16	ITM	7.8%	3.55	120	51%
CHPG2002	1.6%	3,810	170,940	0.64	ITM	1.2%	4.78	26	55%
CHPG2008	-0.4%	9,250	255,180	2.35	ITM	0.2%	4.02	14	53%
CHPG2010	0.5%	1,880	988,530	1.82	ITM	9.3%	3.80	104	55%
CHPG2012	-2.0%	11,150	89,440	0.99	ITM	23.8%	2.33	50	186%
CHPG2013	-0.5%	13,230	2,870	0.04	ITM	22.5%	2.29	15	386%
CHPG2014	-2.0%	12,040	5,320	0.06	ITM	26.8%	2.00	115	134%
CHPG2015	0.3%	11,550	42,050	0.48	ITM	25.2%	2.15	80	153%
CHPG2016	1.0%	5,150	625,000	3.17	ITM	24.3%	2.34	47	180%
CHPG2017	0.9%	1,160	91,930	0.10	ITM	10.3%	4.41	72	58%
CHPG2018	-4.5%	1,280	200,680	0.25	ITM	15.5%	3.63	133	53%
CHPG2019	3.6%	3,450	783,380	2.60	ITM	2.0%	4.34	28	69%
CHPG2020	-3.2%	7,760	13,540	0.10	ITM	11.1%	3.12	165	54%
CHPG2021	-0.3%	3,600	102,850	0.37	ITM	5.9%	3.66	102	51%
CHPG2022	11.9%	3,470	288,240	0.90	ITM	11.6%	3.35	124	60%
CHPG2023	8.5%	3,700	200,700	0.69	ITM	5.9%	5.93	45	51%
CHPG2024	0.0%	3,140	39,480	0.12	ITM	11.1%	3.61	105	60%
CHPG2025	-0.4%	2,600	10,010	0.02	OTM	20.4%	4.46	108	48%
CKDH2001	-9.4%	1,250	14,000	0.02	OTM	26.9%	2.21	133	77%
CKDH2002	3.1%	1,650	1,520	-	OTM	37.9%	1.56	199	86%
CKDH2003	-4.1%	1,180	33,010	0.04	OTM	21.3%	2.64	72	93%
CMBB2007	-5.8%	2,110	80,780	0.17	ITM	2.5%	4.61	47	50%
CMBB2008	-5.7%	2,790	3,010	0.01	ITM	10.1%	4.77	100	44%
CMBB2009	-6.8%	1,770	10	-	OTM	25.2%	2.41	102	85%
CMBB2010	-0.7%	4,040	1,200	0.01	ITM	11.3%	3.40	154	51%
CMBB2011	-2.3%	3,340	43,250	0.15	ITM	7.4%	4.26	88	51%
CMSN2001	8.0%	4,700	9,200	0.04	ITM	-0.7%	3.82	26	0%
CMSN2006	5.2%	6,700	1,020	0.01	ITM	-0.4%	2.68	47	0%
CMSN2007	3.6%	3,470	45,480	0.16	ITM	1.9%	2.55	120	42%
CMSN2008	0.0%	7,000	6,100	0.04	ITM	-2.1%	2.57	21	0%
CMSN2009	3.7%	3,110	69,160	0.21	ITM	3.6%	2.76	133	49%
CMSN2010	4.2%	17,850	350	0.01	ITM	0.9%	2.50	100	0%
CMSN2011	4.4%	7,670	2,070	0.02	ITM	0.5%	2.34	102	0%
CMSN2012	9.4%	13,000	2,770	0.04	ITM	1.2%	3.28	108	0%
CMWG2007	-8.3%	20,750	6,480	0.13	ITM	1.2%	5.09	14	76%
CMWG2010	-4.6%	2,710	210,380	0.57	ITM	2.5%	3.78	47	61%
CMWG2011	-9.1%	4,500	510	-	ITM	2.8%	4.54	28	74%
CMWG2012	-5.3%	5,900	30,650	0.19	ITM	4.3%	3.37	64	69%
CMWG2013	-8.2%	11,760	4,230	0.05	ITM	13.8%	3.17	165	54%
CMWG2014	-11.6%	2,680	100	-	OTM	12.1%	4.93	43	66%



We Create Fortune

CNVL2001	-4.5%	2,100	89,110	0.19	OTM	19.6%	1.08	26	123%
CNVL2002	-3.0%	1,910	66,770	0.13	ITM	11.8%	4.80	86	56%
CNVL2003	-5.6%	1,010	370,690	0.37	OTM	19.3%	3.21	153	54%
CPNJ2006	3.8%	1,630	733,370	1.25	ITM	2.7%	4.24	47	56%
CPNJ2007	5.6%	4,120	65,600	0.27	ITM	0.4%	3.56	8	105%
CPNJ2008	10.0%	5,170	168,800	0.85	ITM	3.5%	2.81	64	79%
CPNJ2009	4.3%	2,450	183,380	0.46	ITM	5.9%	3.35	102	57%
CREE2005	0.0%	2,520	13,590	0.03	ITM	1.6%	4.12	47	49%
CROS2002	0.0%	130	74,860	0.01	OTM	227.0%	0.00	26	265%
CSBT2001	0.0%	350	3,020	-	OTM	41.7%	0.14	26	91%
CSBT2007	0.0%	1,150	11,350	0.01	OTM	20.8%	3.28	120	61%
CSTB2002	-1.1%	1,830	281,890	0.50	ITM	2.8%	6.14	26	53%
CSTB2004	-4.0%	2,420	194,590	0.47	ITM	0.5%	5.43	14	54%
CSTB2006	-12.6%	1,180	44,930	0.05	ITM	14.2%	3.59	104	61%
CSTB2007	0.0%	1,800	373,810	0.66	ITM	9.4%	3.06	120	63%
CSTB2008	-3.2%	3,000	5,510	0.02	ITM	-1.1%	4.45	8	0%
CSTB2009	0.0%	2,800	121,790	0.34	ITM	2.6%	4.53	28	71%
CSTB2010	-1.9%	1,570	410,850	0.63	ITM	13.4%	3.08	153	58%
CSTB2011	-4.1%	1,400	3,390	0.01	OTM	19.1%	4.27	100	53%
CSTB2012	-3.5%	1,940	5,760	0.01	ITM	11.9%	4.28	102	50%
CSTB2013	-5.8%	2,270	46,190	0.10	ITM	6.9%	4.36	88	47%
CSTB2014	-2.4%	2,790	70	-	ITM	10.8%	3.47	154	48%
CTCB2005	-22.9%	1,010	312,230	0.34	OTM	6.5%	9.44	14	58%
CTCB2007	-3.2%	1,840	185,280	0.33	ITM	9.6%	4.34	47	77%
CTCB2008	1.2%	1,700	34,060	0.05	ITM	8.3%	4.94	28	90%
CTCB2009	0.7%	2,840	257,680	0.72	OTM	15.0%	4.15	100	53%
CTCB2010	-1.3%	1,560	189,710	0.29	ITM	14.0%	4.07	102	54%
CTCH2001	-3.2%	1,210	49,850	0.06	OTM	47.5%	1.42	133	113%
CTCH2002	-4.7%	820	560,580	0.44	OTM	33.3%	1.95	72	107%
CTCH2003	2.3%	1,330	130,470	0.17	OTM	56.0%	1.35	199	103%
CVHM2001	0.0%	600	1,010	-	OTM	28.9%	0.60	26	87%
CVHM2002	3.4%	3,000	7,180	0.02	OTM	5.7%	11.15	14	49%
CVHM2005	0.0%	700	123,950	0.09	OTM	13.6%	4.70	47	63%
CVHM2006	-1.8%	560	23,230	0.01	OTM	26.9%	2.59	120	68%
CVHM2007	0.0%	1,590	317,210	0.50	ITM	9.6%	5.57	64	48%
CVHM2008	-2.4%	830	671,210	0.55	OTM	28.4%	3.18	153	53%
CVHM2009	-1.6%	1,250	337,640	0.42	ITM	11.6%	4.06	102	53%
CVHM2010	-1.7%	1,150	183,370	0.21	OTM	16.2%	3.74	124	53%
CVIC2001	-4.1%	470	33,370	0.01	OTM	22.6%	1.76	26	62%
CVIC2004	1.1%	960	272,820	0.26	ITM	13.4%	3.69	120	56%
CVIC2005	-5.8%	1,800	118,130	0.21	OTM	18.8%	3.32	153	55%
CVIC2006	-3.9%	2,480	56,560	0.14	ITM	6.4%	3.73	102	53%
CVJC2001	-7.1%	130	4,690	-	OTM	65.0%	0.00	26	101%
CVJC2004	-1.7%	590	189,800	0.11	OTM	20.4%	3.51	120	51%
CVJC2005	0.8%	1,320	54,590	0.07	ITM	7.1%	5.76	64	46%
CVJC2006	-3.6%	810	90,650	0.07	OTM	20.4%	3.27	153	53%
CVNM2002	-1.9%	1,010	46,240	0.05	OTM	8.8%	9.07	26	43%
CVNM2004	-4.1%	17,520	3,030	0.06	ITM	0.9%	7.47	14	48%
CVNM2007	-3.6%	1,340	235,890	0.32	OTM	14.8%	4.61	86	49%
CVNM2008	1.7%	2,330	137,110	0.32	ITM	3.5%	5.17	47	51%
CVNM2009	-1.4%	2,750	337,110	0.92	ITM	1.4%	4.80	21	65%
CVNM2010	-2.5%	2,710	35,720	0.10	OTM	26.0%	2.14	64	128%
CVNM2011	-1.0%	1,040	1,118,610	1.13	OTM	41.7%	1.35	153	84%
CVNM2012	3.6%	6,000	2,020	0.01	OTM	12.1%	5.03	100	43%
CVNM2013	-1.2%	1,640	41,340	0.07	ITM	10.7%	4.45	102	48%
CVNM2014	0.0%	920	52,740	0.05	OTM	32.9%	3.13	108	46%



We Create Fortune

CVPB2006	2.3%	900	54,800	0.05	OTM	6.0%	11.61	14	50%
CVPB2008	-4.2%	1,580	285,400	0.44	ITM	7.1%	5.17	47	57%
CVPB2009	-3.6%	1,900	71,680	0.13	ITM	2.1%	6.06	8	103%
CVPB2010	-7.5%	2,960	23,250	0.07	OTM	14.7%	4.35	100	52%
CVPB2011	-4.1%	1,620	159,400	0.26	OTM	15.9%	4.07	124	50%
CVPB2012	-5.1%	1,690	286,080	0.48	ITM	12.3%	4.27	102	50%
CVPB2013	-10.0%	1,800	15,000	0.03	OTM	22.6%	4.96	108	48%
CVRE2003	-5.6%	170	10,530	-	OTM	49.8%	0.10	26	88%
CVRE2005	-5.5%	1,040	27,860	0.03	OTM	13.4%	4.57	14	80%
CVRE2007	-2.3%	420	233,920	0.09	OTM	38.4%	2.40	104	67%
CVRE2008	0.0%	1,060	184,330	0.17	OTM	18.1%	3.13	47	99%
CVRE2009	-3.4%	570	57,550	0.03	OTM	32.2%	3.05	142	59%
CVRE2010	0.0%	600	30,730	0.02	OTM	26.6%	2.97	72	71%
CVRE2011	-19.5%	660	900	-	OTM	34.9%	3.07	153	57%
CVRE2012	-6.7%	840	526,790	0.46	OTM	16.6%	4.00	102	55%

源自: Fiiipro, YSVN

Premium = (行使價格 + 認股權證價格 x 轉換率) - 標的證券的目前價格 (盈虧平衡價格與標的證券的目前價格之差)。

槓桿 (Effective gearing) 越高，按標的證券的波動率就越大。

為了限制風險，投資者應選擇具有現金狀態 (ITM)，Premium 或隱含波動率偏低的認股權證。此外，投資者也應優先對具有偏長 (兩週以上) 的剩餘交易盤數 (直至到期日) 的權證進行交易，以限制風險。

標的股票的技術建議綜合表

代碼	建議價格	目前價格	短期趨勢	中期趨勢	短期目標	與目前價格 相比的短期 上漲空間	短期停損	Reward/Risk
CTD		56.80	下跌	下跌			59.76	-
DPM	17.15	17.15	上漲	上漲	18.66	9%	16.30	1.76
FPT		52.40	下跌	上漲			53.09	-
HDB	25.20	25.10	上漲	上漲	27.59	9%	24.14	2.26
HPG	23.00	30.40	上漲	上漲	26.11	14%	29.85	(0.45)
MBB		18.00	下跌	上漲			18.45	-
MSN	54.00	89.90	上漲	上漲	61.84	15%	80.35	(0.30)
MWG		105.00	下跌	上漲			108.81	-
NVL	53.00	62.10	上漲	上漲	59.59	12%	61.97	(0.74)
PNJ	54.90	73.30	上漲	上漲	60.31	10%	68.50	(0.40)
REE	33.70	41.90	上漲	上漲	38.49	14%	40.67	(0.69)
ROS		2.25	下跌	下跌			2.34	-
STB		13.35	下跌	上漲			14.28	-
TCB		21.60	下跌	上漲			23.13	-
VHM		75.70	下跌	上漲			78.70	-
VIC		105.10	下跌	上漲			107.71	-
VJC	104.90	105.70	上漲	上漲	114.16	9%	102.21	3.44
VNM		108.80	下跌	上漲			110.08	-
VPB		23.50	下跌	上漲			24.80	-
VRE		25.60	下跌	上漲			26.83	-

源自: YSVN

We Create Fortune

認股權證的隱含波動 VS 標的股票過去期間的波動

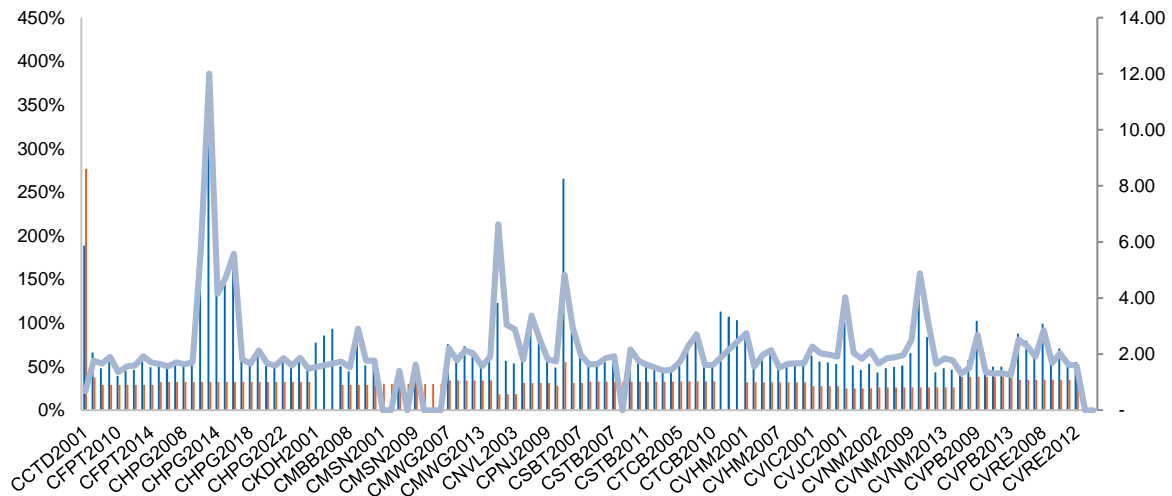

源自：YSVN

(*) 橙色列是標的股票過去期間的波動；藍色列是認股權證的隱含波動。

(*) 投資者可使用“隱含波動”來比較同一標的股票的認股權證。隱含波動率越大，對標的股票的價格變動率期望就越高（換句話說，隱含波動率越大，認股權證就越昂貴）。

認股權證訊息

認股權證代碼	發行商	期限	轉換率	發行價格	發行量	行使價格	最後 交易日
CCTD2001	KISVN	8月	9.62300 : 1	1,540	1,000,000	77,839	14/12/2020
CDPM2002	KISVN	11月	0.91933 : 1	1,700	2,000,000	14,022	14/12/2020
CFPT2008	HCM	6月	4.89550 : 1	1,500	5,000,000	46,997	12/01/2021
CFPT2009	MBS	3.5月	3.00000 : 1	2,480	3,000,000	46,800	16/12/2020
CFPT2010	VND	6月	1.00000 : 1	7,900	1,000,000	52,000	26/03/2021
CFPT2011	HCM	6月	5.00000 : 1	1,700	5,000,000	48,000	30/03/2021
CFPT2012	HCM	7月	5.00000 : 1	1,500	5,000,000	51,000	29/04/2021
CFPT2013	BSC	6月	2.00000 : 1	3,800	1,500,000	52,000	02/04/2021
CFPT2014	VCI	6月	2.00000 : 1	2,000	1,000,000	55,000	07/04/2021
CHDB2003	KISVN	11月	1.53840 : 1	2,700	2,000,000	24,709	14/12/2020
CHDB2007	KISVN	9月	3.84600 : 1	1,300	2,000,000	21,362	23/04/2021
CHPG2002	KISVN	11月	1.63620 : 1	1,700	3,000,000	24,542	14/12/2020
CHPG2008	SSI	6月	0.81810 : 1	4,100	5,000,000	22,907	26/11/2020
CHPG2010	KISVN	10月	3.27240 : 1	1,800	2,000,000	27,079	01/04/2021
CHPG2012	SSI	6月	1.00000 : 1	6,100	3,000,000	26,500	15/01/2021
CHPG2013	SSI	4.5月	1.00000 : 1	6,900	3,000,000	24,000	27/11/2020
CHPG2014	SSI	9月	1.00000 : 1	7,200	3,000,000	26,500	16/04/2021
CHPG2015	SSI	7.5月	1.00000 : 1	6,700	3,000,000	26,500	26/02/2021
CHPG2016	HCM	6月	2.00000 : 1	2,200	5,000,000	27,500	12/01/2021
CHPG2017	KISVN	6月	4.00000 : 1	1,000	3,000,000	28,888	16/02/2021
CHPG2018	KISVN	9月	4.00000 : 1	1,200	3,000,000	29,999	12/05/2021
CHPG2019	MBS	3.5月	2.00000 : 1	1,630	5,000,000	24,100	16/12/2020
CHPG2020	VND	9月	1.00000 : 1	5,700	1,000,000	26,000	27/06/2021
CHPG2021	HCM	6月	2.00000 : 1	2,400	5,000,000	25,000	30/03/2021



We Create Fortune

CHPG2022	HCM	7 月	2.00000 : 1	2,100	5,000,000	27,000	29/04/2021
CHPG2023	ACBS	3 月	1.00000 : 1	2,100	2,000,000	28,500	08/01/2021
CHPG2024	BSC	6 月	2.00000 : 1	2,200	2,000,000	27,500	02/04/2021
CHPG2025	VCI	6 月	1.00000 : 1	2,000	1,000,000	34,000	07/04/2021
CKDH2001	KISVN	7 月	4.00000 : 1	1,400	3,000,000	26,222	12/05/2021
CKDH2002	KISVN	10 月	4.00000 : 1	1,600	3,000,000	27,333	12/08/2021
CKDH2003	KISVN	4 月	4.00000 : 1	1,100	4,000,000	25,111	16/02/2021
CMBB2007	HCM	6 月	1.73920 : 1	1,400	5,000,000	14,783	12/01/2021
CMBB2008	VND	6 月	0.86950 : 1	3,400	3,000,000	17,390	26/03/2021
CMBB2009	HCM	6 月	2.00000 : 1	1,700	5,000,000	19,000	30/03/2021
CMBB2010	SSI	8 月	1.00000 : 1	4,600	3,000,000	16,000	10/06/2021
CMBB2011	SSI	5 月	1.00000 : 1	3,800	3,000,000	16,000	10/03/2021
CMSN2001	KISVN	11 月	5.00000 : 1	2,300	2,000,000	65,789	14/12/2020
CMSN2006	HCM	6 月	5.00000 : 1	1,900	5,000,000	56,000	12/01/2021
CMSN2007	KISVN	9 月	10.00000 : 1	1,400	3,000,000	56,868	23/04/2021
CMSN2008	MBS	4 月	5.00000 : 1	1,530	1,500,000	53,000	07/12/2020
CMSN2009	KISVN	9 月	10.00000 : 1	1,200	3,000,000	61,999	12/05/2021
CMSN2010	VND	6 月	2.00000 : 1	4,800	1,500,000	55,000	26/03/2021
CMSN2011	HCM	6 月	5.00000 : 1	2,000	5,000,000	52,000	30/03/2021
CMSN2012	VCI	6 月	2.00000 : 1	2,000	1,000,000	65,000	07/04/2021
CMWG2007	SSI	6 月	0.98620 : 1	12,900	2,000,000	85,799	26/11/2020
CMWG2010	HCM	6 月	9.86200 : 1	1,400	5,000,000	80,868	12/01/2021
CMWG2011	MBS	3.5 月	4.93100 : 1	2,980	4,000,000	85,799	16/12/2020
CMWG2012	SSI	5 月	5.00000 : 1	4,390	10,000,000	80,000	04/02/2021
CMWG2013	VND	9 月	2.00000 : 1	12,000	1,000,000	96,000	27/06/2021
CMWG2014	BSC	3 月	4.00000 : 1	2,500	1,500,000	107,000	06/01/2021
CNVL2001	KISVN	11 月	4.00000 : 1	2,300	2,000,000	65,888	14/12/2020
CNVL2002	KISVN	9 月	5.00000 : 1	2,000	1,500,000	59,889	08/03/2021
CNVL2003	KISVN	9 月	10.00000 : 1	1,000	5,000,000	63,979	09/06/2021
CPNJ2006	HCM	6 月	10.00000 : 1	1,000	5,000,000	59,000	12/01/2021
CPNJ2007	MBS	3.5 月	5.00000 : 1	1,670	2,500,000	53,000	18/11/2020
CPNJ2008	SSI	5 月	5.00000 : 1	3,030	10,000,000	50,000	04/02/2021
CPNJ2009	HCM	6 月	8.00000 : 1	1,400	5,000,000	58,000	30/03/2021
CREE2005	HCM	6 月	4.00000 : 1	1,300	5,000,000	32,500	12/01/2021
CROS2002	KISVN	8 月	1.00000 : 1	1,000	2,000,000	7,227	14/12/2020
CSBT2001	KISVN	11 月	1.00000 : 1	2,900	2,000,000	21,111	14/12/2020
CSBT2007	KISVN	9 月	2.00000 : 1	1,700	2,000,000	15,999	23/04/2021
CSTB2002	KISVN	11 月	1.00000 : 1	1,700	3,000,000	11,888	14/12/2020
CSTB2004	SSI	6 月	1.00000 : 1	1,400	5,000,000	11,000	26/11/2020
CSTB2006	KISVN	10 月	2.00000 : 1	1,580	2,000,000	12,888	01/04/2021
CSTB2007	KISVN	10 月	2.00000 : 1	1,500	3,000,000	10,999	23/04/2021
CSTB2008	MBS	3.5 月	1.00000 : 1	1,500	1,000,000	10,200	18/11/2020
CSTB2009	MBS	3.5 月	1.00000 : 1	1,650	3,000,000	10,900	16/12/2020
CSTB2010	KISVN	9 月	2.00000 : 1	1,100	3,500,000	11,999	09/06/2021
CSTB2011	VND	6 月	1.00000 : 1	2,700	5,000,000	14,500	26/03/2021
CSTB2012	HCM	6 月	1.00000 : 1	2,500	5,000,000	13,000	30/03/2021
CSTB2013	SSI	5 月	1.00000 : 1	3,200	5,000,000	12,000	10/03/2021
CSTB2014	SSI	8 月	1.00000 : 1	3,800	5,000,000	12,000	10/06/2021
CTCB2005	SSI	6 月	1.00000 : 1	3,000	3,000,000	22,000	26/11/2020
CTCB2007	HCM	6 月	2.00000 : 1	1,700	5,000,000	20,000	12/01/2021



We Create Fortune

CTCB2008	MBS	3.5 月	2.00000 : 1	1,720	2,000,000	20,000	16/12/2020
CTCB2009	VND	6 月	1.00000 : 1	4,400	3,000,000	22,000	26/03/2021
CTCB2010	HCM	6 月	2.00000 : 1	2,000	5,000,000	21,500	30/03/2021
CTCH2001	KISVN	7 月	4.00000 : 1	1,400	4,000,000	22,888	12/05/2021
CTCH2002	KISVN	4 月	4.00000 : 1	1,100	5,000,000	21,777	16/02/2021
CTCH2003	KISVN	10 月	4.00000 : 1	1,600	3,000,000	23,999	12/08/2021
CVHM2001	KISVN	11 月	5.00000 : 1	3,100	2,000,000	94,567	14/12/2020
CVHM2002	SSI	6 月	1.00000 : 1	11,500	1,500,000	77,000	26/11/2020
CVHM2005	HCM	6 月	10.00000 : 1	1,400	5,000,000	79,000	12/01/2021
CVHM2006	KISVN	9 月	20.00000 : 1	1,000	3,000,000	84,888	23/04/2021
CVHM2007	SSI	5 月	5.00000 : 1	2,900	10,000,000	75,000	04/02/2021
CVHM2008	KISVN	9 月	10.00000 : 1	1,400	3,500,000	88,888	09/06/2021
CVHM2009	HCM	6 月	10.00000 : 1	1,400	5,000,000	72,000	30/03/2021
CVHM2010	HCM	7 月	10.00000 : 1	1,300	5,000,000	76,500	29/04/2021
CVIC2001	KISVN	11 月	5.00000 : 1	3,800	2,000,000	126,468	14/12/2020
CVIC2004	KISVN	9 月	20.00000 : 1	1,000	3,000,000	99,999	23/04/2021
CVIC2005	KISVN	9 月	10.00000 : 1	1,500	3,000,000	106,868	09/06/2021
CVIC2006	HCM	6 月	10.00000 : 1	1,700	5,000,000	87,000	30/03/2021
CVJC2001	KISVN	11 月	10.00000 : 1	2,400	2,000,000	173,137	14/12/2020
CVJC2004	KISVN	9 月	20.00000 : 1	1,200	2,000,000	115,511	23/04/2021
CVJC2005	SSI	5 月	10.00000 : 1	2,000	15,000,000	100,000	04/02/2021
CVJC2006	KISVN	9 月	20.00000 : 1	1,000	5,000,000	111,111	09/06/2021
CVNM2002	KISVN	11 月	4.04859 : 1	3,200	3,000,000	114,260	14/12/2020
CVNM2004	SSI	6 月	0.80972 : 1	17,500	2,000,000	95,547	26/11/2020
CVNM2007	KISVN	9 月	8.20300 : 1	2,400	2,000,000	113,930	08/03/2021
CVNM2008	HCM	6 月	8.20300 : 1	1,800	5,000,000	93,514	12/01/2021
CVNM2009	MBS	4 月	8.20300 : 1	1,810	3,000,000	87,772	07/12/2020
CVNM2010	SSI	5 月	10.00000 : 1	2,680	13,000,000	110,000	04/02/2021
CVNM2011	KISVN	9 月	20.00000 : 1	1,100	5,000,000	133,333	09/06/2021
CVNM2012	VND	6 月	2.00000 : 1	7,700	1,000,000	110,000	26/03/2021
CVNM2013	HCM	6 月	10.00000 : 1	1,900	5,000,000	104,000	30/03/2021
CVNM2014	VCI	6 月	5.00000 : 1	2,000	1,000,000	140,000	07/04/2021
CVPB2006	SSI	6 月	1.00000 : 1	3,400	5,000,000	24,000	26/11/2020
CVPB2008	HCM	6 月	2.00000 : 1	1,800	5,000,000	22,000	12/01/2021
CVPB2009	MBS	3.5 月	2.00000 : 1	1,630	2,000,000	20,200	18/11/2020
CVPB2010	VND	6 月	1.00000 : 1	4,700	2,000,000	24,000	26/03/2021
CVPB2011	HCM	7 月	2.00000 : 1	1,900	5,000,000	24,000	29/04/2021
CVPB2012	HCM	6 月	2.00000 : 1	2,000	5,000,000	23,000	30/03/2021
CVPB2013	VCI	6 月	1.00000 : 1	2,000	1,000,000	27,000	07/04/2021
CVRE2003	KISVN	11 月	2.00000 : 1	3,000	3,000,000	37,999	14/12/2020
CVRE2005	SSI	6 月	1.00000 : 1	4,000	1,500,000	28,000	26/11/2020
CVRE2007	KISVN	10 月	5.00000 : 1	1,520	2,000,000	33,333	01/04/2021
CVRE2008	HCM	6 月	4.00000 : 1	1,200	5,000,000	26,000	12/01/2021
CVRE2009	KISVN	10 月	5.00000 : 1	1,400	3,000,000	30,999	25/05/2021
CVRE2010	KISVN	6 月	4.00000 : 1	1,100	2,000,000	29,999	16/02/2021
CVRE2011	KISVN	9 月	4.00000 : 1	1,500	2,500,000	31,888	09/06/2021
CVRE2012	HCM	6 月	4.00000 : 1	1,300	5,000,000	26,500	30/03/2021

源自：Fiinpro, YSVN



We Create **Fortune**

元大證券（越南）公司

個人客戶分析部

Nguyễn Thế Minh

研究分析經理

+84 28 3622 6868 ext 3826

minh.nguyen@yuanta.com.vn

Quách Đức Khánh

高級分析專員

+84 28 3622 6868 ext 3833

khanh.quach@yuanta.com.vn

Nguyễn Trịnh Ngọc Hồng

高級分析專員

+84 28 3622 6868 ext 3832

hong.nguyen@yuanta.com.vn

Lý Thị Hiền

研究分析主管

+84 28 3622 6868 ext 3908

hien.ly@yuanta.com.vn

Phạm Tấn Phát

高級分析專員

+84 28 3622 6868 ext 3880

phat.pham@yuanta.com.vn

個人客戶業務部

Nguyễn Thanh Tùng

總公司業務經理

+84 28 3622 6868 ext 3609

tung.nguyen@yuanta.com.vn

Phạm Đức Thành

北部地區經理

+84 28 3622 6868 ext 3416

quang.nguyen@yuanta.com.vn

Bùi Quốc Phong

同奈分行經理

+84 28 3622 6868 ext 3701

phong.bui@yuanta.com.vn

Võ Đình Tuấn

峴港分行經理

+84 28 3622 6868 ext 3301

tuan.vo@yuanta.com.vn

Nguyễn Mạnh Hoạt

南部地區經理

+84 28 3622 6868 ext 3847

hoat.nguyen@yuanta.com.vn

Võ Thị Thu Thủy

平陽分行經理

+84 28 3622 6868 ext 3505

thuy.vo@yuanta.com.vn

Đinh Thị Thu Cúc

頭頓分行經理

+84 28 3622 6868 ext 3203

cuc.dinh@yuanta.com.vn

Lương Kỷ Ty

堤岸分行經理

+84 28 3622 6868 ext 3653

ty.luong@yuanta.com.vn

Nguyễn Việt Quang

河內分行經理

+84 28 3622 6868 ext 3404

quang.nguyen@yuanta.com.vn



We Create **Fortune**



We Create **Fortune**

Appendix A: Important Disclosures

Analyst Certification

Each research analyst primarily responsible for the content of this research report, in whole or in part, certifies that with respect to each security or issuer that the analyst covered in this report: (1) all of the views expressed accurately reflect his or her personal views about those securities or issuers; and (2) no part of his or her compensation was, is, or will be, directly or indirectly, related to the specific recommendations or views expressed by that research analyst in the research report.

Ratings Definitions

BUY: We have a positive outlook on the stock based on our expected absolute or relative return over the investment period. Our thesis is based on our analysis of the company's outlook, financial performance, catalysts, valuation and risk profile. We recommend investors add to their position.

HOLD-Outperform: In our view, the stock's fundamentals are relatively more attractive than peers at the current price. Our thesis is based on our analysis of the company's outlook, financial performance, catalysts, valuation and risk profile.

HOLD-Underperform: In our view, the stock's fundamentals are relatively less attractive than peers at the current price. Our thesis is based on our analysis of the company's outlook, financial performance, catalysts, valuation and risk profile.

SELL: We have a negative outlook on the stock based on our expected absolute or relative return over the investment period. Our thesis is based on our analysis of the company's outlook, financial performance, catalysts, valuation and risk profile. We recommend investors reduce their position.

Under Review: We actively follow the company, although our estimates, rating and target price are under review.

Restricted: The rating and target price have been suspended temporarily to comply with applicable regulations and/or Yuanta policies.

Note: Yuanta research coverage with a Target Price is based on an investment period of 12 months. Greater China Discovery Series coverage does not have a formal 12-month Target Price and the recommendation is based on an investment period specified by the analyst in the report.

Global Disclaimer

© 2018 Yuanta. All rights reserved. The information in this report has been compiled from sources we believe to be reliable, but we do not hold ourselves responsible for its completeness or accuracy. It is not an offer to sell or solicitation of an offer to buy any securities. All opinions and estimates included in this report constitute our judgment as of this date and are subject to change without notice.

This report provides general information only. Neither the information nor any opinion expressed herein constitutes an offer or invitation to make an offer to buy or sell securities or other investments. This material is prepared for general circulation to clients and is not intended to provide tailored investment advice and does not take into account the individual financial situation and objectives of any specific person who may receive this report. Investors should seek financial advice regarding the appropriateness of investing in any securities, investments or investment strategies discussed or recommended in this report. The information contained in this report has been compiled from sources believed to be reliable but no representation or warranty, express or implied, is made as to its accuracy, completeness or correctness. This report is not (and should not be construed as) a solicitation to act as securities broker or dealer in any jurisdiction by any person or company that is not legally permitted to carry on such business in that jurisdiction.

Yuanta research is distributed in the United States only to Major U.S. Institutional Investors (as defined in Rule 15a-6 under the Securities Exchange Act of 1934, as amended and SEC staff interpretations thereof). All transactions by a US person in the securities mentioned in this report must be affected through a registered broker-dealer under Section 15 of the Securities Exchange Act of 1934, as amended. Yuanta research is distributed in Taiwan by Yuanta Securities Investment Consulting. Yuanta research is distributed in Hong Kong by Yuanta Securities (Hong Kong) Co. Limited, which is licensed in Hong Kong by the Securities and Futures Commission for regulated activities, including Type 4 regulated activity (advising on securities). In Hong Kong, this research report may not be redistributed, retransmitted or disclosed, in whole or in part or any form or manner, without the express written