

## 同步上漲

市場上的權證急劇增加，其中最主要的是 HPG 和 TCB，STB 和 VPB 等銀行股的權證。我們認為股票市場在接下來的交易日可能會繼續保持上漲勢頭，但我們仍然認為風險很高，投資者應在已大幅上漲的權證上獲利。

05/01/2021

成交值和成交量

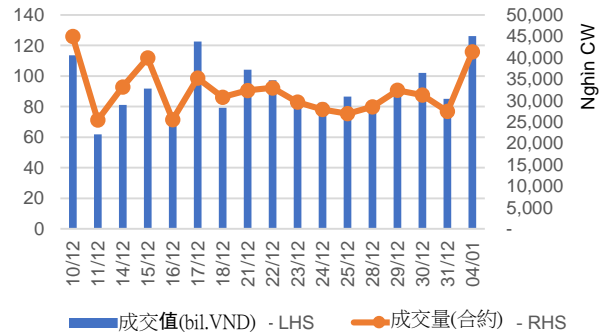

根據認股權證代碼分配成交值

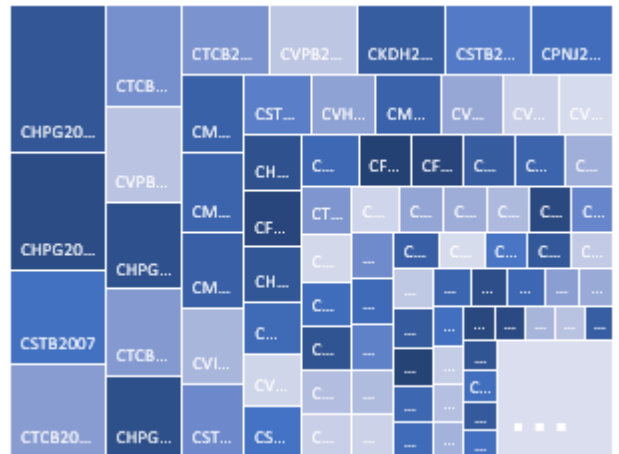

根據標的股票代碼分配成交值

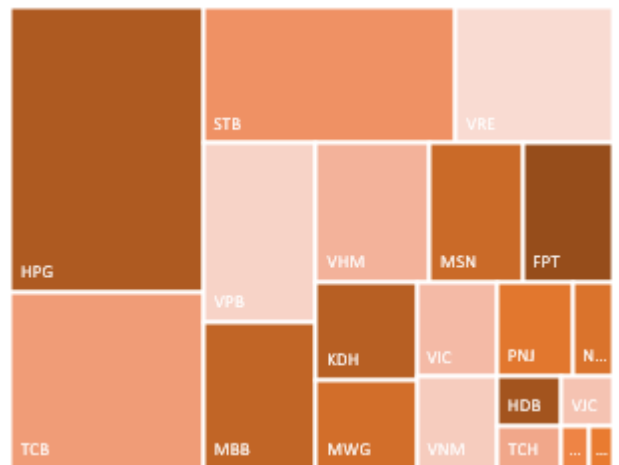

源自: YSVN



We Create Fortune

當日成交及相關指數

代碼	漲跌 (+/-%)	收盤	成交量 (合約)	成交值 (十億越盾)	現金 狀態	Premium	槓桿	剩餘 交易盤數	隱含 波動
CEIB2001	0.0%	1,180	176,100	0.21	ITM	57.0%		83	297%
CFPT2008	10.8%	2,660	657,630	1.24	ITM	-0.3%	4.62	6	0%
CFPT2010	6.1%	9,690	73,900	0.70	ITM	2.5%	5.50	59	36%
CFPT2011	5.9%	2,700	461,800	1.22	ITM	2.2%	4.28	61	44%
CFPT2012	16.3%	2,500	635,800	1.47	ITM	5.5%	4.24	83	51%
CFPT2013	10.0%	5,500	200	-	ITM	4.7%	4.80	64	51%
CFPT2014	2.6%	4,000	1,500	0.01	ITM	4.7%	5.85	67	39%
CFPT2015	8.4%	2,440	135,500	0.30	ITM	3.3%	4.63	53	53%
CFPT2016	6.2%	2,900	174,800	0.49	ITM	7.1%	3.63	119	52%
CFPT2017	2.0%	2,500	123,900	0.31	ITM	7.6%	4.67	78	52%
CHDB2007	4.0%	2,600	347,900	0.90	ITM	2.5%	2.98	79	58%
CHDB2008	6.1%	2,090	247,400	0.49	OTM	42.1%	1.25	83	169%
CHPG2010	7.9%	4,940	1,047,700	5.13	ITM	2.2%	2.61	63	75%
CHPG2012	4.5%	25,500	24,700	0.64	ITM	22.9%	1.66	9	500%
CHPG2014	0.9%	26,120	5,500	0.14	ITM	24.4%	1.61	74	256%
CHPG2015	5.9%	26,040	110,800	2.89	ITM	24.2%	1.62	39	354%
CHPG2016	17.4%	11,920	7,400	0.09	ITM	21.4%	1.77	6	500%
CHPG2017	8.7%	3,500	905,000	3.06	ITM	1.4%	3.02	31	84%
CHPG2018	5.9%	3,600	418,000	1.48	ITM	5.0%	2.85	92	71%
CHPG2020	1.2%	19,200	56,200	1.04	ITM	6.9%	2.18	124	90%
CHPG2021	9.9%	9,450	54,860	0.46	ITM	3.8%	2.24	61	108%
CHPG2022	3.1%	9,790	790,000	6.48	ITM	10.1%	2.15	83	132%
CHPG2023	5.3%	13,900	102,600	1.44	ITM	0.2%	3.04	4	201%
CHPG2024	3.8%	8,200	92,600	0.74	ITM	3.8%	2.57	64	91%
CHPG2025	9.2%	10,800	40,600	0.43	ITM	5.9%	3.62	67	71%
CHPG2026	30.9%	6,150	133,700	0.72	ITM	15.4%	2.83	88	98%
CKDH2001	0.0%	1,710	145,400	0.25	ITM	12.6%	3.57	92	75%
CKDH2002	2.0%	2,000	56,400	0.11	ITM	20.4%	2.69	158	76%
CKDH2003	-0.8%	1,320	903,200	1.21	ITM	3.5%	5.42	31	67%
CKDH2004	1.9%	2,750	1,007,500	2.82	ITM	9.0%	4.47	67	66%
CMBB2007	15.2%	5,300	90,300	0.47	ITM	0.2%	2.60	6	161%
CMBB2008	13.7%	8,030	103,800	0.79	ITM	1.8%	3.39	59	54%
CMBB2009	12.3%	4,550	513,700	2.23	ITM	17.3%	2.50	61	154%
CMBB2010	12.4%	8,810	265,800	2.28	ITM	3.6%	2.67	113	59%
CMBB2011	12.4%	8,240	225,600	1.81	ITM	1.2%	2.90	47	64%
CMSN2006	21.6%	7,050	169,000	1.18	ITM	1.4%	2.55	6	250%
CMSN2007	3.5%	3,580	629,700	2.28	ITM	3.0%	2.50	79	76%
CMSN2009	1.3%	3,140	198,800	0.64	ITM	3.8%	2.80	92	66%
CMSN2010	9.9%	18,850	9,900	0.19	ITM	3.0%	2.38	59	97%
CMSN2011	0.9%	7,930	24,000	0.20	ITM	3.1%	2.24	61	102%
CMSN2012	8.2%	15,150	100	-	ITM	5.9%	2.90	67	90%
CMSN2013	7.1%	1,800	377,800	0.69	ITM	6.7%	6.45	38	53%
CMSN2014	9.6%	1,250	510,600	0.63	ITM	12.9%	4.14	39	87%
CMWG2010	8.1%	4,000	48,200	0.19	ITM	-0.2%	3.06	6	0%
CMWG2012	3.3%	8,570	28,400	0.24	ITM	1.9%	2.81	23	119%
CMWG2013	3.4%	16,280	300	-	ITM	6.6%	3.21	124	53%
CMWG2014	0.0%	3,500	11,200	0.04	ITM	0.3%	8.61	2	117%
CMWG2015	5.2%	2,650	515,700	1.35	ITM	4.9%	3.89	88	49%



We Create Fortune

CMWG2016	7.0%	2,300	613,900	1.39	ITM	8.6%	3.91	111	49%
CMWG2017	1.5%	2,670	327,200	0.88	ITM	7.3%	4.31	78	53%
CNVL2002	10.0%	2,980	245,200	0.64	ITM	9.9%	4.50	45	95%
CNVL2003	0.0%	1,550	670,300	1.05	ITM	22.1%	2.80	112	87%
CPNJ2006	15.2%	2,350	58,800	0.14	ITM	0.2%	3.50	6	115%
CPNJ2008	3.3%	6,500	14,000	0.09	ITM	0.2%	2.53	23	0%
CPNJ2009	3.8%	3,250	1,004,100	2.69	ITM	2.8%	3.10	61	69%
CPNJ2010	4.4%	3,550	88,300	0.31	ITM	1.7%	4.58	24	71%
CREE2005	10.3%	4,410	9,200	0.04	ITM	-0.3%	2.85	6	0%
CREE2006	17.3%	2,640	180,200	0.46	ITM	4.5%	4.33	88	45%
CSBT2007	6.9%	3,400	176,500	0.57	ITM	5.4%	3.04	79	75%
CSTB2006	12.9%	2,530	170,100	0.41	ITM	2.3%	3.33	63	56%
CSTB2007	10.4%	3,500	1,255,500	4.15	ITM	2.6%	2.48	79	72%
CSTB2010	10.3%	3,100	454,500	1.35	ITM	3.7%	2.69	112	58%
CSTB2011	17.1%	3,690	220,600	0.74	ITM	3.6%	4.18	59	54%
CSTB2012	25.3%	4,900	603,000	2.74	ITM	2.0%	3.42	61	53%
CSTB2013	11.5%	5,800	337,500	1.86	ITM	1.4%	3.00	47	66%
CSTB2014	9.0%	6,170	145,900	0.85	ITM	3.5%	2.71	113	56%
CSTB2015	12.2%	2,020	462,600	0.89	ITM	2.7%	4.11	39	66%
CSTB2016	12.2%	2,300	1,016,200	2.15	ITM	6.8%	3.33	83	67%
CSTB2017	15.9%	3,650	95,300	0.32	ITM	8.0%	3.80	78	62%
CTCB2007	17.6%	6,630	134,900	0.88	ITM	0.8%	2.49	6	224%
CTCB2009	18.9%	11,500	337,500	3.61	ITM	1.5%	2.86	59	61%
CTCB2010	18.6%	6,050	482,700	2.84	ITM	1.8%	2.72	61	68%
CTCB2011	13.3%	10,200	111,400	1.14	ITM	-0.6%	3.23	24	0%
CTCB2012	17.5%	12,750	243,100	3.05	ITM	5.3%	2.49	147	62%
CTCB2013	19.4%	11,500	366,100	4.05	ITM	4.5%	2.80	83	75%
CTCH2001	0.0%	1,270	283,000	0.36	OTM	39.5%	1.55	92	127%
CTCH2002	1.0%	1,000	604,900	0.60	OTM	28.6%	1.73	31	169%
CTCH2003	-1.5%	1,300	243,100	0.32	OTM	45.6%	1.58	158	103%
CVHM2005	38.5%	1,330	1,457,300	1.82	ITM	0.3%	6.91	6	66%
CVHM2006	6.7%	800	1,255,600	0.94	ITM	9.7%	4.21	79	59%
CVHM2007	4.0%	3,350	511,000	1.71	ITM	-0.3%	5.42	23	0%
CVHM2008	4.9%	1,510	389,700	0.58	ITM	13.0%	3.92	112	54%
CVHM2009	8.0%	2,300	419,900	0.92	ITM	3.3%	3.82	61	58%
CVHM2010	15.0%	2,220	573,200	1.15	ITM	7.3%	3.64	83	65%
CVIC2004	1.1%	940	541,400	0.51	ITM	10.0%	4.23	79	60%
CVIC2005	0.6%	1,740	288,600	0.49	ITM	15.1%	3.74	112	57%
CVIC2006	0.4%	2,460	880,900	2.19	ITM	3.3%	4.15	61	54%
CVIC2007	0.0%	670	393,100	0.26	OTM	15.4%	3.61	39	88%
CVJC2004	1.0%	1,000	203,100	0.20	ITM	7.7%	4.89	79	51%
CVJC2005	1.9%	2,630	37,600	0.10	ITM	0.4%	4.78	23	38%
CVJC2006	2.4%	1,300	697,500	0.90	ITM	9.0%	3.98	112	53%
CVNM2007	2.7%	1,140	100,800	0.11	OTM	12.8%	4.89	45	60%
CVNM2008	0.0%	1,950	130,900	0.26	ITM	0.2%	6.83	6	57%
CVNM2010	-0.4%	2,500	339,600	0.84	OTM	23.5%	2.22	23	200%
CVNM2011	1.0%	970	1,055,600	1.02	OTM	39.7%	1.16	112	94%
CVNM2012	1.8%	5,800	37,700	0.21	OTM	11.3%	5.10	59	56%
CVNM2013	1.8%	1,700	313,200	0.53	ITM	10.7%	4.45	61	66%
CVNM2014	1.2%	830	12,500	0.01	OTM	31.9%	1.77	67	57%
CVNM2015	0.0%	1,650	87,400	0.15	ITM	9.3%	4.92	38	80%
CVNM2016	0.0%	680	428,500	0.29	OTM	16.2%	3.37	39	90%
CVPB2008	27.4%	5,210	22,200	0.12	ITM	-5.2%	3.28	6	0%
CVPB2010	14.5%	10,740	48,400	0.48	ITM	1.6%	3.10	59	56%
CVPB2011	22.0%	5,500	647,300	3.38	ITM	2.3%	2.97	83	53%
CVPB2012	14.9%	5,780	515,000	2.83	ITM	1.1%	2.91	61	47%



We Create Fortune

CVPB2013	6.6%	7,620	11,800	0.08	ITM	1.2%	4.05	67	29%
CVPB2014	21.1%	5,280	61,000	0.29	ITM	0.2%	3.24	24	0%
CVPB2015	14.6%	10,230	77,600	0.73	ITM	5.9%	2.91	147	50%
CVPB2016	16.4%	8,380	92,500	0.74	ITM	3.5%	3.61	83	48%
CVPB2017	0.0%	1,600	248,200	0.40	ITM	37.4%	1.55	83	205%
CVRE2007	11.6%	770	797,500	0.56	OTM	17.5%	3.75	63	71%
CVRE2008	7.6%	1,550	659,000	1.01	ITM	1.7%	5.10	6	138%
CVRE2009	0.9%	1,090	1,437,400	1.60	ITM	15.2%	3.56	101	63%
CVRE2010	1.1%	930	900,500	0.83	ITM	6.5%	5.90	31	65%
CVRE2011	1.5%	1,330	737,500	1.00	OTM	17.6%	3.41	112	63%
CVRE2012	2.3%	1,810	748,100	1.36	ITM	6.6%	3.77	61	71%
CVRE2013	6.1%	7,350	150,100	1.10	ITM	10.1%	3.29	147	52%
CVRE2014	1.6%	6,250	248,500	1.52	ITM	6.6%	4.01	83	53%
CVRE2015	6.3%	3,350	234,600	0.77	ITM	8.1%	3.76	78	63%

源自：FiinPro, YSVN

Premium = (行使價格 + 認股權證價格 x 轉換率) - 標的證券的目前價格 (盈虧平衡價格與標的證券的目前價格之差)。

槓桿 (Effective gearing) 越高，按標的證券的波動率就越大。

為了限制風險，投資者應選擇具有現金狀態 (ITM)，Premium 或隱含波動率偏低的認股權證。此外，投資者也應優先對具有偏長 (兩週以上) 的剩餘交易盤數 (直至到期日) 的權證進行交易，以限制風險。

標的股票的技術建議綜合表

代碼	建議價格	目前價格	短期趨勢	中期趨勢	短期目標	與目前價格 相比的短期 上漲空間	短期停損	Reward/Risk
CTD	61.00	76.50	上漲	下跌	68.41	12%	73.61	(0.59)
DPM	17.15	19.20	上漲	上漲	18.66	9%	18.19	(1.45)
FPT	53.40	60.20	上漲	上漲	60.02	12%	56.48	(2.15)
HDB		24.10	下跌	上漲			24.68	-
HPG	38.20	42.30	上漲	上漲	44.20	16%	39.11	(6.58)
MBB	18.70	23.95	上漲	上漲	21.90	17%	22.24	(0.91)
MSN	88.90	88.90	上漲	上漲	102.73	16%	82.21	2.07
MWG	111.10	120.60	上漲	上漲	130.13	17%	115.08	(4.78)
NVL	62.80	65.10	下跌	上漲	70.96	13%	69.87	(1.15)
PNJ	80.40	81.70	上漲	上漲	91.01	13%	76.18	2.51
REE	48.60	50.30	上漲	上漲	57.18	18%	46.32	3.75
ROS	2.50	2.54	上漲	下跌	4.89	96%	2.37	18.98
STB	14.60	17.55	上漲	上漲	15.76	8%	16.19	(0.73)
TCB	23.35	33.00	上漲	上漲	24.97	7%	28.89	(0.29)
VHM	78.50	92.00	上漲	上漲	85.01	8%	86.90	(0.77)
VIC	109.00	108.00	上漲	上漲	124.51	14%	104.27	3.28
VJC	104.90	125.80	上漲	上漲	114.16	9%	122.20	(0.54)
VNM		109.30	下跌	上漲			111.71	-
VPB	25.00	34.20	上漲	上漲	27.91	12%	30.80	(0.50)
VRE	27.20	31.65	上漲	上漲	30.02	10%	29.71	(1.12)

源自：YSVN

We Create Fortune

## 認股權證的隱含波動 VS 標的股票過去期間的波動

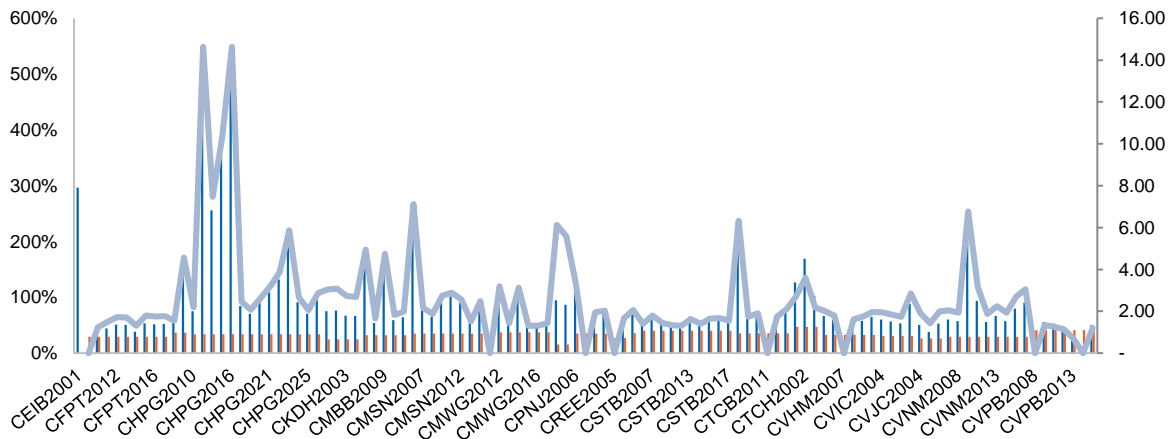

源自：YSVN

(\*) 橙色列是標的股票過去期間的波動；藍色列是認股權證的隱含波動。

(\*) 投資者可使用“隱含波動”來比較同一標的股票的認股權證。隱含波動率越大，對標的股票的價格變動率期望就越高（換句話說，隱含波動率越大，認股權證就越昂貴）。

## 認股權證訊息

認股權證代碼	發行商	期限	轉換率	發行價格	發行量	行使價格	最後交易日
CEIB2001	KISVN	4月	10.00000 : 1	1,000	1,000,000	18,818	29/04/2021
CFPT2008	HCM	6月	4.89550 : 1	1,500	5,000,000	46,997	12/01/2021
CFPT2010	VND	6月	1.00000 : 1	7,900	1,000,000	52,000	26/03/2021
CFPT2011	HCM	6月	5.00000 : 1	1,700	5,000,000	48,000	30/03/2021
CFPT2012	HCM	7月	5.00000 : 1	1,500	5,000,000	51,000	29/04/2021
CFPT2013	BSC	6月	2.00000 : 1	3,800	1,500,000	52,000	02/04/2021
CFPT2014	VCI	6月	2.00000 : 1	2,000	1,000,000	55,000	07/04/2021
CFPT2015	SSI	5月	5.00000 : 1	2,070	5,000,000	50,000	18/03/2021
CFPT2016	SSI	8月	5.00000 : 1	2,580	5,000,000	50,000	18/06/2021
CFPT2017	MBS	4.5月	4.00000 : 1	2,340	2,400,000	54,800	22/04/2021
CHDB2007	KISVN	9月	3.03026 : 1	1,300	2,000,000	16,831	23/04/2021
CHDB2008	KISVN	6月	4.00000 : 1	1,000	3,000,000	25,888	29/04/2021
CHPG2010	KISVN	10月	3.27240 : 1	1,800	2,000,000	27,079	01/04/2021
CHPG2012	SSI	6月	1.00000 : 1	6,100	3,000,000	26,500	15/01/2021
CHPG2014	SSI	9月	1.00000 : 1	7,200	3,000,000	26,500	16/04/2021
CHPG2015	SSI	7.5月	1.00000 : 1	6,700	3,000,000	26,500	26/02/2021
CHPG2016	HCM	6月	2.00000 : 1	2,200	5,000,000	27,500	12/01/2021
CHPG2017	KISVN	6月	4.00000 : 1	1,000	3,000,000	28,888	16/02/2021
CHPG2018	KISVN	9月	4.00000 : 1	1,200	3,000,000	29,999	12/05/2021
CHPG2020	VND	9月	1.00000 : 1	5,700	1,000,000	26,000	27/06/2021
CHPG2021	HCM	6月	2.00000 : 1	2,400	5,000,000	25,000	30/03/2021
CHPG2022	HCM	7月	2.00000 : 1	2,100	5,000,000	27,000	29/04/2021
CHPG2023	ACBS	3月	1.00000 : 1	2,100	2,000,000	28,500	08/01/2021
CHPG2024	BSC	6月	2.00000 : 1	2,200	2,000,000	27,500	02/04/2021



We Create Fortune

CHPG2025	VCI	6 月	1.00000 : 1	2,000	1,000,000	34,000	07/04/2021
CHPG2026	MBS	5 月	2.00000 : 1	3,350	3,000,000	36,500	06/05/2021
CKDH2001	KISVN	7 月	4.00000 : 1	1,400	3,000,000	26,222	12/05/2021
CKDH2002	KISVN	10 月	4.00000 : 1	1,600	3,000,000	27,333	12/08/2021
CKDH2003	KISVN	4 月	4.00000 : 1	1,100	4,000,000	25,111	16/02/2021
CKDH2004	MBS	4 月	2.00000 : 1	2,180	2,000,000	26,500	07/04/2021
CMBB2007	HCM	6 月	1.73920 : 1	1,400	5,000,000	14,783	12/01/2021
CMBB2008	VND	6 月	0.86950 : 1	3,400	3,000,000	17,390	26/03/2021
CMBB2009	HCM	6 月	2.00000 : 1	1,700	5,000,000	19,000	30/03/2021
CMBB2010	SSI	8 月	1.00000 : 1	4,600	3,000,000	16,000	10/06/2021
CMBB2011	SSI	5 月	1.00000 : 1	3,800	3,000,000	16,000	10/03/2021
CMSN2006	HCM	6 月	4.94100 : 1	1,900	5,000,000	55,339	12/01/2021
CMSN2007	KISVN	9 月	9.88200 : 1	1,400	3,000,000	56,197	23/04/2021
CMSN2009	KISVN	9 月	9.88200 : 1	1,200	3,000,000	61,267	12/05/2021
CMSN2010	VND	6 月	1.97640 : 1	4,800	1,500,000	54,351	26/03/2021
CMSN2011	HCM	6 月	5.00000 : 1	2,000	5,000,000	52,000	30/03/2021
CMSN2012	VCI	6 月	1.97640 : 1	2,000	1,000,000	64,233	07/04/2021
CMSN2013	MBS	4 月	4.94100 : 1	2,250	2,000,000	85,973	25/02/2021
CMSN2014	KISVN	4 月	10.00000 : 1	1,100	2,500,000	87,878	26/02/2021
CMWG2010	HCM	6 月	9.86200 : 1	1,400	5,000,000	80,868	12/01/2021
CMWG2012	SSI	5 月	5.00000 : 1	4,390	10,000,000	80,000	04/02/2021
CMWG2013	VND	9 月	2.00000 : 1	12,000	1,000,000	96,000	27/06/2021
CMWG2014	BSC	3 月	4.00000 : 1	2,500	1,500,000	107,000	06/01/2021
CMWG2015	HCM	6 月	10.00000 : 1	1,900	5,000,000	100,000	06/05/2021
CMWG2016	HCM	7 月	10.00000 : 1	1,700	5,000,000	108,000	08/06/2021
CMWG2017	MBS	4.5 月	8.00000 : 1	2,410	2,400,000	108,000	22/04/2021
CNVL2002	KISVN	9 月	4.78100 : 1	2,000	1,500,000	57,266	08/03/2021
CNVL2003	KISVN	9 月	10.00000 : 1	1,000	5,000,000	63,979	09/06/2021
CPNJ2006	HCM	6 月	9.92400 : 1	1,000	5,000,000	58,552	12/01/2021
CPNJ2008	SSI	5 月	4.96200 : 1	3,030	10,000,000	49,620	04/02/2021
CPNJ2009	HCM	6 月	8.00000 : 1	1,400	5,000,000	58,000	30/03/2021
CPNJ2010	MBS	3.5 月	4.96200 : 1	2,200	2,000,000	65,498	05/02/2021
CREE2005	HCM	6 月	4.00000 : 1	1,300	5,000,000	32,500	12/01/2021
CREE2006	HCM	6 月	4.00000 : 1	1,500	5,000,000	42,000	06/05/2021
CSBT2007	KISVN	9 月	1.93720 : 1	1,700	2,000,000	15,497	23/04/2021
CSTB2006	KISVN	10 月	2.00000 : 1	1,580	2,000,000	12,888	01/04/2021
CSTB2007	KISVN	10 月	2.00000 : 1	1,500	3,000,000	10,999	23/04/2021
CSTB2010	KISVN	9 月	2.00000 : 1	1,100	3,500,000	11,999	09/06/2021
CSTB2011	VND	6 月	1.00000 : 1	2,700	5,000,000	14,500	26/03/2021
CSTB2012	HCM	6 月	1.00000 : 1	2,500	5,000,000	13,000	30/03/2021
CSTB2013	SSI	5 月	1.00000 : 1	3,200	5,000,000	12,000	10/03/2021
CSTB2014	SSI	8 月	1.00000 : 1	3,800	5,000,000	12,000	10/06/2021
CSTB2015	KISVN	4 月	2.00000 : 1	1,200	3,000,000	13,979	26/02/2021
CSTB2016	KISVN	6 月	2.00000 : 1	1,200	3,000,000	14,141	29/04/2021
CSTB2017	MBS	4.5 月	1.00000 : 1	2,680	2,000,000	15,300	22/04/2021
CTCB2007	HCM	6 月	2.00000 : 1	1,700	5,000,000	20,000	12/01/2021
CTCB2009	VND	6 月	1.00000 : 1	4,400	3,000,000	22,000	26/03/2021
CTCB2010	HCM	6 月	2.00000 : 1	2,000	5,000,000	21,500	30/03/2021
CTCB2011	MBS	3.5 月	1.00000 : 1	3,400	1,000,000	22,600	05/02/2021
CTCB2012	SSI	8 月	1.00000 : 1	5,400	5,000,000	22,000	28/07/2021



We Create Fortune

CTCB2013	SSI	5 月	1.00000 : 1	4,700	7,000,000	23,000	29/04/2021
CTCH2001	KISVN	7 月	4.00000 : 1	1,400	4,000,000	22,888	12/05/2021
CTCH2002	KISVN	4 月	4.00000 : 1	1,100	5,000,000	21,777	16/02/2021
CTCH2003	KISVN	10 月	4.00000 : 1	1,600	3,000,000	23,999	12/08/2021
CVHM2005	HCM	6 月	10.00000 : 1	1,400	5,000,000	79,000	12/01/2021
CVHM2006	KISVN	9 月	20.00000 : 1	1,000	3,000,000	84,888	23/04/2021
CVHM2007	SSI	5 月	5.00000 : 1	2,900	10,000,000	75,000	04/02/2021
CVHM2008	KISVN	9 月	10.00000 : 1	1,400	3,500,000	88,888	09/06/2021
CVHM2009	HCM	6 月	10.00000 : 1	1,400	5,000,000	72,000	30/03/2021
CVHM2010	HCM	7 月	10.00000 : 1	1,300	5,000,000	76,500	29/04/2021
CVIC2004	KISVN	9 月	20.00000 : 1	1,000	3,000,000	99,999	23/04/2021
CVIC2005	KISVN	9 月	10.00000 : 1	1,500	3,000,000	106,868	09/06/2021
CVIC2006	HCM	6 月	10.00000 : 1	1,700	5,000,000	87,000	30/03/2021
CVIC2007	KISVN	4 月	20.00000 : 1	1,000	2,500,000	111,222	26/02/2021
CVJC2004	KISVN	9 月	20.00000 : 1	1,200	2,000,000	115,511	23/04/2021
CVJC2005	SSI	5 月	10.00000 : 1	2,000	15,000,000	100,000	04/02/2021
CVJC2006	KISVN	9 月	20.00000 : 1	1,000	5,000,000	111,111	09/06/2021
CVNM2007	KISVN	9 月	8.20300 : 1	2,400	2,000,000	113,930	08/03/2021
CVNM2008	HCM	6 月	8.20300 : 1	1,800	5,000,000	93,514	12/01/2021
CVNM2010	SSI	5 月	10.00000 : 1	2,680	13,000,000	110,000	04/02/2021
CVNM2011	KISVN	9 月	20.00000 : 1	1,100	5,000,000	133,333	09/06/2021
CVNM2012	VND	6 月	2.00000 : 1	7,700	1,000,000	110,000	26/03/2021
CVNM2013	HCM	6 月	10.00000 : 1	1,900	5,000,000	104,000	30/03/2021
CVNM2014	VCI	6 月	5.00000 : 1	2,000	1,000,000	140,000	07/04/2021
CVNM2015	MBS	4 月	10.00000 : 1	1,750	2,000,000	103,000	25/02/2021
CVNM2016	KISVN	4 月	20.00000 : 1	1,000	2,500,000	113,388	26/02/2021
CVPB2008	HCM	6 月	2.00000 : 1	1,800	5,000,000	22,000	12/01/2021
CVPB2010	VND	6 月	1.00000 : 1	4,700	2,000,000	24,000	26/03/2021
CVPB2011	HCM	7 月	2.00000 : 1	1,900	5,000,000	24,000	29/04/2021
CVPB2012	HCM	6 月	2.00000 : 1	2,000	5,000,000	23,000	30/03/2021
CVPB2013	VCI	6 月	1.00000 : 1	2,000	1,000,000	27,000	07/04/2021
CVPB2014	MBS	3.5 月	2.00000 : 1	1,700	2,000,000	23,700	05/02/2021
CVPB2015	SSI	8 月	1.00000 : 1	5,600	5,000,000	26,000	28/07/2021
CVPB2016	SSI	5 月	1.00000 : 1	4,800	7,000,000	27,000	29/04/2021
CVPB2017	KISVN	4 月	10.00000 : 1	1,000	1,000,000	30,999	29/04/2021
CVRE2007	KISVN	10 月	5.00000 : 1	1,520	2,000,000	33,333	01/04/2021
CVRE2008	HCM	6 月	4.00000 : 1	1,200	5,000,000	26,000	12/01/2021
CVRE2009	KISVN	10 月	5.00000 : 1	1,400	3,000,000	30,999	25/05/2021
CVRE2010	KISVN	6 月	4.00000 : 1	1,100	2,000,000	29,999	16/02/2021
CVRE2011	KISVN	9 月	4.00000 : 1	1,500	2,500,000	31,888	09/06/2021
CVRE2012	HCM	6 月	4.00000 : 1	1,300	5,000,000	26,500	30/03/2021
CVRE2013	SSI	8 月	1.00000 : 1	5,000	5,000,000	27,500	28/07/2021
CVRE2014	SSI	5 月	1.00000 : 1	4,600	7,000,000	27,500	29/04/2021
CVRE2015	MBS	4.5 月	2.00000 : 1	2,270	2,000,000	27,500	22/04/2021

源自：FiinPro, YSVN



We Create **Fortune**

## 元大證券（越南）公司

### 個人客戶分析部

**Nguyễn Thế Minh**

研究分析經理

+84 28 3622 6868 ext 3826

minh.nguyen@yuantan.com.vn

**Lý Thị Hiền**

研究分析主管

+84 28 3622 6868 ext 3908

hien.ly@yuantan.com.vn

**Quách Đức Khánh**

高級分析專員

+84 28 3622 6868 ext 3833

khanh.quach@yuantan.com.vn

**Nguyễn Trịnh Ngọc Hồng**

高級分析專員

+84 28 3622 6868 ext 3832

hong.nguyen@yuantan.com.vn

**Phạm Tấn Phát**

高級分析專員

+84 28 3622 6868 ext 3880

phat.pham@yuantan.com.vn

### 個人客戶業務部

**Nguyễn Thanh Tùng**

總公司業務經理

+84 28 3622 6868 ext 3609

tung.nguyen@yuantan.com.vn

**Phạm Đức Thành**

北部區域經理

+84 28 3622 6868 ext 3416

thanh.pham@yuantan.com.vn

**Nguyễn Mạnh Hoat**

南部區域經理(胡志明市區域)

+84 28 3622 6868 ext 3847

hoat.nguyen@yuantan.com.vn

**Lương Kỳ Ty**

堤岸分行經理

+84 28 3622 6868 ext 3653

ty.luong@yuantan.com.vn

**Bùi Quốc Phong**

同奈分行經理

+84 28 3622 6868 ext 3701

phong.bui@yuantan.com.vn

**Võ Thị Thu Thủy**

平陽分行經理

+84 28 3622 6868 ext 3505

thuy.vo@yuantan.com.vn

**Nguyễn Việt Quang**

河內分行經理

+84 28 3622 6868 ext 3404

quang.nguyen@yuantan.com.vn

**Võ Đình Tuấn**

峴港分行經理

+84 28 3622 6868 ext 3301

tuan.vo@yuantan.com.vn

**Đinh Thị Thu Cúc**

頭頓分行經理

+84 28 3622 6868 ext 3203

cuc.dinh@yuantan.com.vn





## Appendix A: Important Disclosures

### Analyst Certification

Each research analyst primarily responsible for the content of this research report, in whole or in part, certifies that with respect to each security or issuer that the analyst covered in this report: (1) all of the views expressed accurately reflect his or her personal views about those securities or issuers; and (2) no part of his or her compensation was, is, or will be, directly or indirectly, related to the specific recommendations or views expressed by that research analyst in the research report.

### Ratings Definitions

**BUY:** We have a positive outlook on the stock based on our expected absolute or relative return over the investment period. Our thesis is based on our analysis of the company's outlook, financial performance, catalysts, valuation and risk profile. We recommend investors add to their position.

**HOLD-Outperform:** In our view, the stock's fundamentals are relatively more attractive than peers at the current price. Our thesis is based on our analysis of the company's outlook, financial performance, catalysts, valuation and risk profile.

**HOLD-Underperform:** In our view, the stock's fundamentals are relatively less attractive than peers at the current price. Our thesis is based on our analysis of the company's outlook, financial performance, catalysts, valuation and risk profile.

**SELL:** We have a negative outlook on the stock based on our expected absolute or relative return over the investment period. Our thesis is based on our analysis of the company's outlook, financial performance, catalysts, valuation and risk profile. We recommend investors reduce their position.

**Under Review:** We actively follow the company, although our estimates, rating and target price are under review.

**Restricted:** The rating and target price have been suspended temporarily to comply with applicable regulations and/or Yuanta policies.

Note: Yuanta research coverage with a Target Price is based on an investment period of 12 months. Greater China Discovery Series coverage does not have a formal 12-month Target Price and the recommendation is based on an investment period specified by the analyst in the report.

### Global Disclaimer

© 2020 Yuanta. All rights reserved. The information in this report has been compiled from sources we believe to be reliable, but we do not hold ourselves responsible for its completeness or accuracy. It is not an offer to sell or solicitation of an offer to buy any securities. All opinions and estimates included in this report constitute our judgment as of this date and are subject to change without notice.

This report provides general information only. Neither the information nor any opinion expressed herein constitutes an offer or invitation to make an offer to buy or sell securities or other investments. This material is prepared for general circulation to clients and is not intended to provide tailored investment advice and does not take into account the individual financial situation and objectives of any specific person who may receive this report. Investors should seek financial advice regarding the appropriateness of investing in any securities, investments or investment strategies discussed or recommended in this report. The information contained in this report has been compiled from sources believed to be reliable but no representation or warranty, express or implied, is made as to its accuracy, completeness or correctness. This report is not (and should not be construed as) a solicitation to act as securities broker or dealer in any jurisdiction by any person or company that is not legally permitted to carry on such business in that jurisdiction.

Yuanta research is distributed in the United States only to Major U.S. Institutional Investors (as defined in Rule 15a-6 under the Securities Exchange Act of 1934, as amended and SEC staff interpretations thereof). All transactions by a US person in the securities mentioned in this report must be effected through a registered broker-dealer under Section 15 of the Securities Exchange Act of 1934, as amended. Yuanta research is distributed in Taiwan by Yuanta Securities Investment Consulting. Yuanta research is distributed in Hong Kong by Yuanta Securities (Hong Kong) Co. Limited, which is licensed in Hong Kong by the Securities and Futures Commission for regulated activities, including Type 4 regulated activity (advising on securities). In Hong Kong, this research report may not be redistributed, retransmitted or disclosed, in whole or in part or any form or manner, without the express written consent of Yuanta Securities (Hong Kong) Co. Limited.