

測試支撐趨勢線

25/02/2021

合約走勢

| 單位 | 收盤 點數 | +/- 點數 | 交易量 合約 | 到期日 日期 | 剩餘 時間 日 |
|-----------|----------|-----------|-----------|-----------|---------------|
| VN30F2103 | 1162.0 | -24.4 | 208,243 | 18/03 | 24 |
| VN30F2104 | 1170.0 | -20.0 | 416 | 15/04 | 52 |
| VN30F2106 | 1174.5 | -15.5 | 110 | 17/06 | 115 |
| VN30F2109 | 1171.9 | -19.0 | 93 | 16/09 | 206 |

源自 Bloomberg - YSVN

合約更改交易量和持倉量

| 單位 | 交易量 合約 | +/- % | OI 合約 | +/- % |
|-----------|-----------|----------|----------|----------|
| VN30F2103 | 208,243 | -2.9% | 26,875 | |
| VN30F2104 | 416 | -14.6% | 134 | |
| VN30F2106 | 110 | 57.1% | 325 | |
| VN30F2109 | 93 | 55.0% | 127 | |

源自：Bloomberg - YSVN

合約的基差變動

| 單位 | 基差 點數 | 前一盤 點數 | +/- 點數 |
|-----------|----------|-----------|-----------|
| VN30F2103 | -5.2 | 3.9 | -9.1 |
| VN30F2104 | 2.8 | 3.9 | -1.1 |
| VN30F2106 | 7.3 | 7.5 | -0.2 |
| VN30F2109 | 4.7 | 8.4 | -3.7 |

源自：Bloomberg - YSVN

合約走勢

- 期貨市場在午盤出現了修正，4 個期貨合約收盤下跌從 15.5 點至 24.4 點。VN30F2103 的基本價差為-5.2 點，而其他 3 個合約的基差保持在 2.8-7.3 點的正值之間。
- VN30F2103 的交易量下降了 3%，VN30F2104 下降了 15%，而 VN30F2106 則增加了 57%，VN30F2109 增加了 55%。

VN30F1M 的評估

- VN30F2103 回到支撐趨勢線 1155-1157 位區並保持在該線的上方，表明上漲趨勢未受到侵犯。同時，RSI 指標跌回 40-50 平衡區，表明跌勢將放慢並在下一個交易日中逐漸達到平衡。因此，我們預計 VN30F2103 將重拾漲勢，並上漲至 1200-1215 點區域。
- 在日線圖中，VN30F2102 仍處於上漲趨勢。

投資策略

| | |
|-----------------------------|--|
| 當天策略 (Intraday) | 投資者可在下一個交易日中在 VN30F2103 合約回調至支撐趨勢線 1159-1161 點區時，優先考慮多頭策略，停損於 1156 點，近期目標為 1173 點，或更遠是超過 1180 點。 |
| 主要短期趨勢策略 (Daily) | 如果價格下跌至 1159-1161 點時則可以開多頭，停損於 1156 點。 |

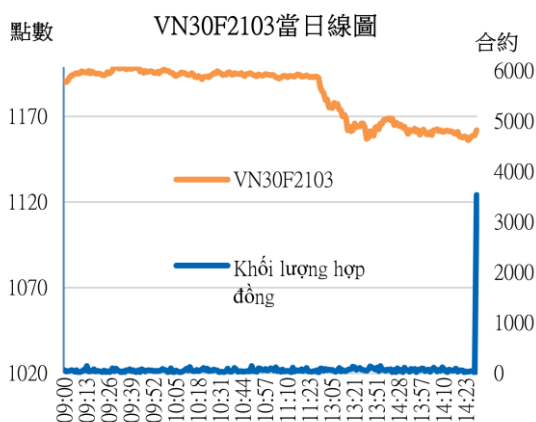

Phạm Tấn Phát

高級分析專員

Email: phat.pham@yuanta.com.vn

Phone: (084) 28 3622 6868 ext 3880

We Create Fortune

VN30F2M 合約走勢圖

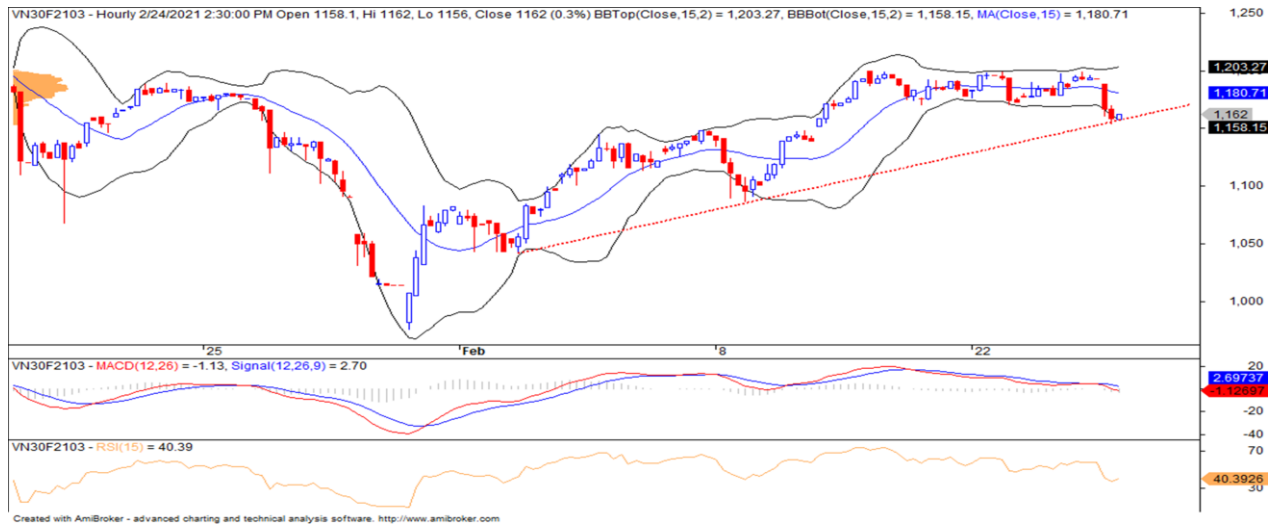

| | VN30F2103-Daily | VN30F2103-30M |
|------|-----------------|---------------|
| 趨勢 | 上漲 | 橫盤 |
| 支撐 1 | 1166 | 1160 |
| 支撐 2 | 1050 | 1157 |
| 阻力 1 | 1200 | 1173 |
| 阻力 2 | 1230 | 1180 |

VN30-INDEX 指數走勢

VN30-Index 下跌 1.29%，TCB，VPB，VIC，VHM 和 VNM 是令指數下跌了 8 點的股票。相反，HPG，CTG 和 REE 是支撐 VN30-Index 上漲接近 1 點的股票。

VN30-INDEX 中最有影響力的成分股

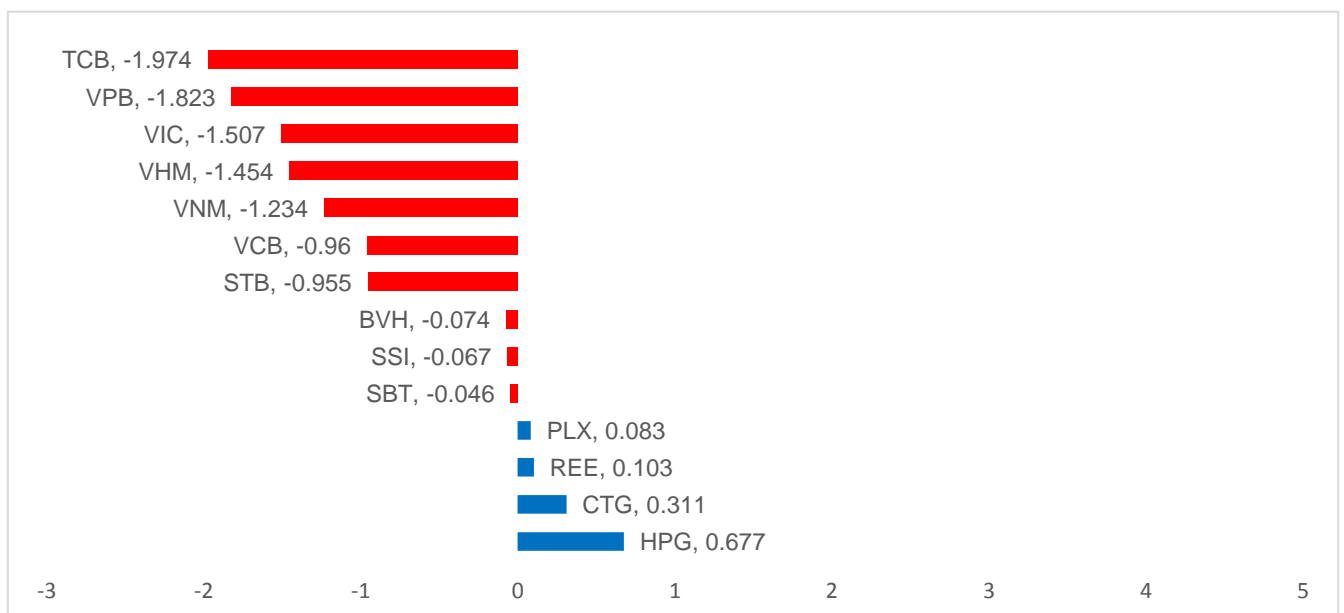

We Create Fortune

VN30-INDEX 中的資本化

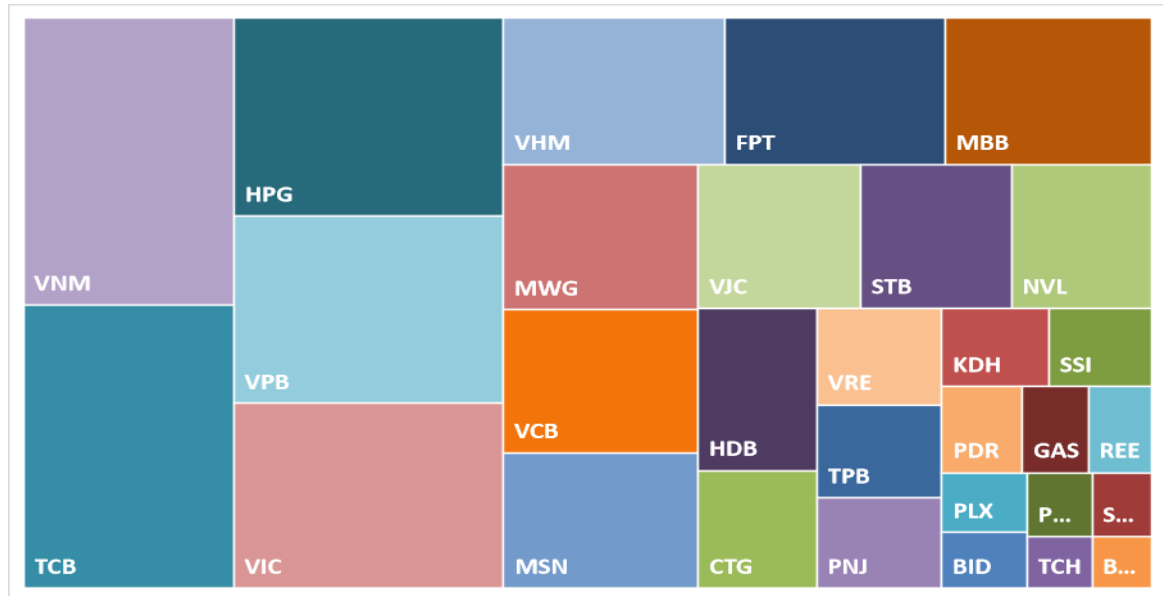

HPG 的走勢

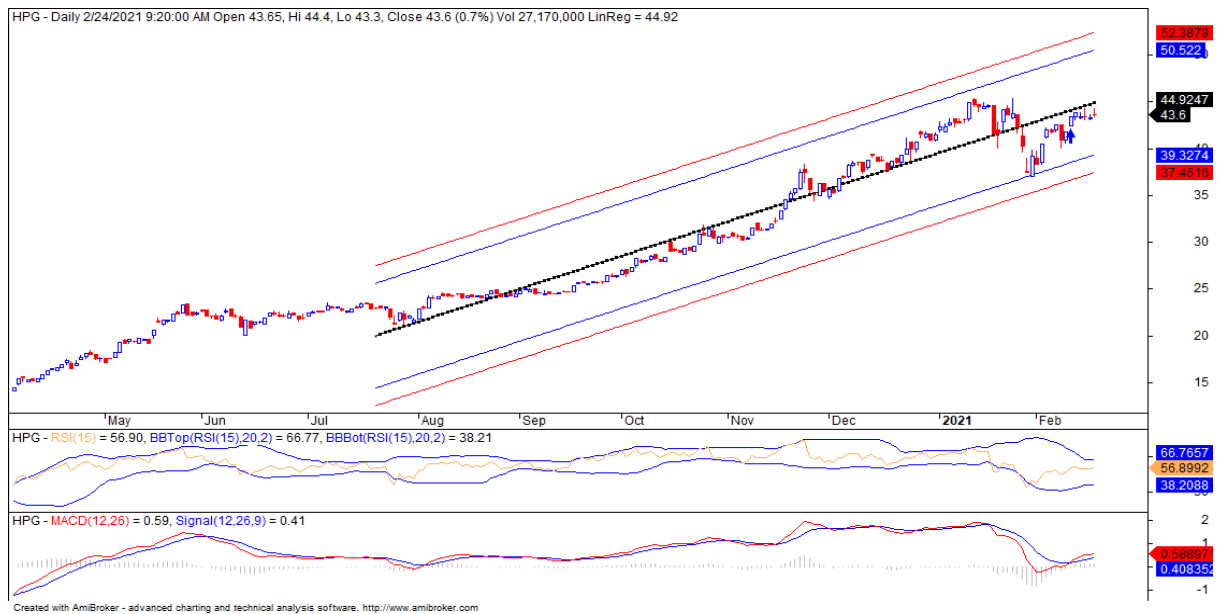

We Create **Fortune**
期貨合約的價格，交易量和持倉量

| 日期 | VN30F2103 | 交易量 | 持倉量 |
|------------|-----------|---------|--------|
| 24/02/2021 | 1,162.0 | 208,243 | 26,875 |
| 23/02/2021 | 1,186.4 | 214,381 | 26,875 |
| 22/02/2021 | 1,173.1 | 183,570 | 30,973 |
| 19/02/2021 | 1,178.0 | 168,285 | 27,728 |
| 18/02/2021 | 1,187.9 | 120,131 | 20,440 |
| 17/02/2021 | 1,176.6 | 117,832 | 20,440 |
| 16/02/2021 | 1,092.0 | 203,704 | 28,479 |
| 15/02/2021 | 1,092.0 | 203,704 | 28,479 |
| 12/02/2021 | 1,092.0 | 203,704 | 28,479 |

| 日期 | VN30F2104 | 交易量 | 持倉量 |
|------------|-----------|--------|--------|
| 24/02/2021 | 1170 | 416 | 134 |
| 23/02/2021 | 1190 | 487 | 134 |
| 22/02/2021 | 1175.4 | 393 | 126 |
| 19/02/2021 | 1182.8 | 413 | 99 |
| 18/02/2021 | 1183 | 51,735 | 28,683 |
| 17/02/2021 | 1193 | 18,845 | 14,894 |
| 16/02/2021 | 1101 | 7,345 | 4,871 |
| 15/02/2021 | 1101 | 7,345 | 4,871 |
| 12/02/2021 | 1101 | 7,345 | 4,871 |

| 日期 | VN30F2106 | 交易量 | 持倉量 |
|------------|-----------|-----|-----|
| 24/02/2021 | 1,174.5 | 110 | 325 |
| 23/02/2021 | 1,190.0 | 70 | 325 |
| 22/02/2021 | 1,180.5 | 71 | 323 |
| 19/02/2021 | 1,183.5 | 113 | 327 |
| 18/02/2021 | 1,179.3 | 212 | 588 |
| 17/02/2021 | 1,179.3 | 212 | 588 |
| 16/02/2021 | 1,179.3 | 212 | 588 |
| 15/02/2021 | 1,179.3 | 212 | 588 |
| 12/02/2021 | 1,179.3 | 212 | 588 |

| 日期 | VN30F2109 | 交易量 | 持倉量 |
|------------|-----------|-----|-----|
| 24/02/2021 | 1171.9 | 93 | 127 |
| 23/02/2021 | 1190.9 | 60 | 127 |
| 22/02/2021 | 1180 | 62 | 120 |
| 19/02/2021 | 1185.6 | 65 | 118 |
| 18/02/2021 | 1184 | 122 | 310 |
| 17/02/2021 | 1196 | 79 | 348 |
| 16/02/2021 | 1107.9 | 147 | 344 |
| 15/02/2021 | 1107.9 | 147 | 344 |
| 12/02/2021 | 1107.9 | 147 | 344 |



We Create Fortune

VN30-INDEX 中的成分股

| Mã CP | Tên | Ngành | Tỷ trọng | Giá đóng cửa | Vốn hóa | PER | PBR | KLGD 3 tháng | SH Nước Ngoài | Cao 52 Tuần | Thấp 52 Tuần |
|-------|---|---------|----------|--------------|---------|-------|-----|--------------|---------------|-------------|--------------|
| | | Đơn vị: | % | VND | Tỷ VND | x | x | 000 cp | % | VND | VND |
| BID | 越南投資與發展商業股份銀行 | 金融 | 0.7% | 43,050 | 173,148 | 24.3 | 2.3 | 2,330 | 17% | 50,600 | 29,500 |
| KDH | Khang Dien 房屋貿易投資股份公司 | 房地產 | 1.3% | 32,900 | 18,385 | 16.1 | 2.3 | 1,690 | 37% | 35,800 | 16,667 |
| CTG | 越南工商股份銀行 | 金融 | 2.2% | 37,500 | 139,628 | 10.2 | 1.6 | 9,514 | 29% | 40,100 | 16,600 |
| TCH | Hoang Huy 金融服務投資股份有限公司 | 工業 | 0.5% | 22,250 | 7,860 | 8.6 | 1.6 | 9,318 | 6% | 43,100 | 16,250 |
| PLX | 越南油氣集團 | 能量 | 0.8% | 57,300 | 69,838 | 90.8 | 3.3 | 1,001 | 15% | 58,500 | 35,100 |
| BVH | Bao Viet 集團 | 金融 | 0.5% | 59,700 | 44,317 | 28.6 | 2.2 | 1,105 | 28% | 71,200 | 32,300 |
| FPT | FPT 發展投資工藝股份公司 | CNTT | 5.0% | 75,400 | 59,106 | 18.3 | 3.8 | 2,489 | 49% | 79,000 | 34,870 |
| GAS | 越南氣體總公司 - 股份公司 | 公用服務 | 0.9% | 88,100 | 168,619 | 21.8 | 3.5 | 1,161 | 3% | 94,700 | 53,900 |
| POW | 越南天然氣股份總公司 | 公用服務 | 0.6% | 12,650 | 29,625 | 13.5 | 1.0 | 12,610 | 8% | 15,200 | 6,850 |
| HDB | 胡志明市發展商業股份銀行 | 金融 | 3.0% | 25,450 | 40,561 | 9.5 | 1.8 | 5,174 | 17% | 28,000 | 9,758 |
| HPG | Hoa Phat (和發) 集團股份公司 | 原材料 | 8.4% | 43,600 | 144,459 | 10.7 | 2.4 | 23,381 | 31% | 45,450 | 12,708 |
| MBB | 軍隊貿易股份銀行 | 金融 | 4.8% | 27,000 | 75,566 | 9.1 | 1.6 | 18,016 | 23% | 27,800 | 11,330 |
| MSN | Masan 集團股份公司 | 必需消費品 | 4.0% | 91,000 | 106,896 | 86.3 | 6.7 | 1,620 | 33% | 98,200 | 46,400 |
| MWG | 世界移動通信投資股份公司 | 非必需消費品 | 4.3% | 133,800 | 62,367 | 15.5 | 3.9 | 1,327 | 49% | 139,900 | 56,300 |
| NVL | Nova 房地產投資集團股份公司 | 房地產 | 3.2% | 80,400 | 85,542 | 20.3 | 3.1 | 3,424 | 7% | 83,500 | 48,548 |
| PNJ | Phu Nhuan (富潤) 珠寶股份公司 | 非必需消費品 | 1.7% | 82,800 | 18,826 | 17.5 | 3.6 | 788 | 49% | 87,500 | 45,000 |
| REE | 冷機電股份公司 | 工業 | 0.8% | 57,000 | 17,616 | 10.9 | 1.5 | 692 | 49% | 59,600 | 26,100 |
| PDR | Phat Dat 開發房地產股份公司 | 房地產 | 1.1% | 63,100 | 24,998 | 20.8 | 4.9 | 3,403 | 1% | 65,100 | 20,098 |
| TPB | Tien Phong 股份商業銀行 | 金融 | 1.8% | 27,400 | 28,267 | 7.8 | 1.7 | 2,931 | 30% | 29,500 | 13,055 |
| SBT | Bien Hoa - Thanh Thanh Cong (邊和 - 成成功) 股份公司 | 必需消費品 | 0.6% | 22,350 | 13,793 | 23.6 | 1.8 | 4,380 | 8% | 25,300 | 11,600 |
| SSI | SSI 西貢證券股份公司 | 金融 | 1.3% | 33,450 | 20,037 | 16.0 | 2.0 | 12,358 | 44% | 37,250 | 9,569 |
| STB | 西貢商信銀行 (sacombank) | 金融 | 3.3% | 18,350 | 33,097 | 12.3 | 1.1 | 26,481 | 10% | 21,700 | 7,120 |
| TCB | 越南技商股份銀行 (Techcombank) | 金融 | 9.4% | 39,100 | 137,042 | 11.1 | 1.8 | 17,880 | 22% | 40,350 | 14,000 |
| VCB | 越南外商貿易股份銀行 | 金融 | 4.2% | 98,100 | 363,841 | 19.7 | 3.7 | 1,120 | 24% | 108,500 | 56,600 |
| VHM | Vinhomes 股份公司 | 房地產 | 5.1% | 102,800 | 338,162 | 12.1 | 3.9 | 2,941 | 22% | 106,400 | 52,000 |
| VIC | Vingroup 集團股份公司 | 房地產 | 7.8% | 108,200 | 365,979 | 68.9 | 4.7 | 1,135 | 14% | 116,000 | 68,000 |
| VJC | Vietjet 越捷航空股份公司 | 工業 | 3.7% | 131,900 | 69,094 | 998.6 | 4.6 | 652 | 19% | 135,000 | 93,200 |
| VNM | 越南牛奶股份公司 | 必需消費品 | 9.3% | 105,800 | 221,117 | 22.2 | 7.1 | 2,665 | 58% | 117,200 | 69,750 |
| VPB | Viet Nam Thinh Vuong (越南繁榮) 貿易股份銀行 | 金融 | 7.8% | 39,700 | 97,454 | 9.3 | 1.8 | 6,703 | 23% | 42,000 | 16,000 |
| VRE | Vincom Retail 股份公司 | 房地產 | 1.9% | 33,700 | 76,577 | 32.2 | 2.6 | 7,228 | 31% | 38,300 | 16,900 |



We Create **Fortune**

元大證券（越南）公司

個人客戶分析部

Nguyễn Thế Minh

研究分析經理

+84 28 3622 6868 ext 3826

minh.nguyen@yuanta.com.vn

Lý Thị Hiền

研究分析主管

+84 28 3622 6868 ext 3908

hien.ly@yuanta.com.vn

Quách Đức Khánh

高級分析專員

+84 28 3622 6868 ext 3833

khanh.quach@yuanta.com.vn

Không Hữu Hiệp

高級分析專員

+84 28 3622 6868 ext 3912

hieph.khong@yuanta.com.vn

Nguyễn Trịnh Ngọc Hồng

高級分析專員

+84 28 3622 6868 ext 3832

hong.nguyen@yuanta.com.vn

Phạm Tấn Phát

高級分析專員

+84 28 3622 6868 ext 3880

phat.pham@yuanta.com.vn

個人客戶業務部

Nguyễn Thanh Tùng

總公司業務經理

+84 28 3622 6868 ext 3609

tung.nguyen@yuanta.com.vn

Phạm Đắc Thành

北部區域經理

+84 28 3622 6868 ext 3416

thanh.pham@yuanta.com.vn

Nguyễn Mạnh Hoạt

南部區域經理（胡志明市）

+84 28 3622 6868 ext 3847

hoat.nguyen@yuanta.com.vn

Lương Kỳ Ty

堤岸分行經理

+84 28 3622 6868 ext 3653

ty.luong@yuanta.com.vn

Bùi Quốc Phong

同奈分行經理

+84 28 3622 6868 ext 3701

phong.bui@yuanta.com.vn

Võ Thị Thu Thủy

平陽分行經理

+84 28 3622 6868 ext 3505

thuy.vo@yuanta.com.vn

Nguyễn Việt Quang

河內分行經理

+84 28 3622 6868 ext 3404

quang.nguyen@yuanta.com.vn

Võ Đình Tuấn

峴港分行經理

+84 28 3622 6868 ext 3301

tuan.vo@yuanta.com.vn

Đinh Thị Thu Cúc

頭頓分行經理

+84 28 3622 6868 ext 3203

cuc.dinh@yuanta.com.vn



We Create **Fortune**

Appendix A: Important Disclosures

Analyst Certification

Each research analyst primarily responsible for the content of this research report, in whole or in part, certifies that with respect to each security or issuer that the analyst covered in this report: (1) all of the views expressed accurately reflect his or her personal views about those securities or issuers; and (2) no part of his or her compensation was, is, or will be, directly or indirectly, related to the specific recommendations or views expressed by that research analyst in the research report.

Ratings Definitions

BUY: We have a positive outlook on the stock based on our expected absolute or relative return over the investment period. Our thesis is based on our analysis of the company's outlook, financial performance, catalysts, valuation and risk profile. We recommend investors add to their position.

HOLD-Outperform: In our view, the stock's fundamentals are relatively more attractive than peers at the current price. Our thesis is based on our analysis of the company's outlook, financial performance, catalysts, valuation and risk profile.

HOLD-Underperform: In our view, the stock's fundamentals are relatively less attractive than peers at the current price. Our thesis is based on our analysis of the company's outlook, financial performance, catalysts, valuation and risk profile.

SELL: We have a negative outlook on the stock based on our expected absolute or relative return over the investment period. Our thesis is based on our analysis of the company's outlook, financial performance, catalysts, valuation and risk profile. We recommend investors reduce their position.

Under Review: We actively follow the company, although our estimates, rating and target price are under review.

Restricted: The rating and target price have been suspended temporarily to comply with applicable regulations and/or Yuanta policies.

Note: Yuanta research coverage with a Target Price is based on an investment period of 12 months. Greater China Discovery Series coverage does not have a formal 12 months Target Price and the recommendation is based on an investment period specified by the analyst in the report.

Global Disclaimer

© 2020 Yuanta. All rights reserved. The information in this report has been compiled from sources we believe to be reliable, but we do not hold ourselves responsible for its completeness or accuracy. It is not an offer to sell or solicitation of an offer to buy any securities. All opinions and estimates included in this report constitute our judgment as of this date and are subject to change without notice.

This report provides general information only. Neither the information nor any opinion expressed herein constitutes an offer or invitation to make an offer to buy or sell securities or other investments. This material is prepared for general circulation to clients and is not intended to provide tailored investment advice and does not take into account the individual financial situation and objectives of any specific person who may receive this report. Investors should seek financial advice regarding the appropriateness of investing in any securities, investments or investment strategies discussed or recommended in this report. The information contained in this report has been compiled from sources believed to be reliable but no representation or warranty, express or implied, is made as to its accuracy, completeness or correctness. This report is not (and should not be construed as) a solicitation to act as securities broker or dealer in any jurisdiction by any person or company that is not legally permitted to carry on such business in that jurisdiction.

Yuanta research is distributed in the United States only to Major U.S. Institutional Investors (as defined in Rule 15a-6 under the Securities Exchange Act of 1934, as amended and SEC staff interpretations thereof). All transactions by a US person in the securities mentioned in this report must be effected through a registered broker-dealer under Section 15 of the Securities Exchange Act of 1934, as amended. Yuanta research is distributed in Taiwan by Yuanta Securities Investment Consulting. Yuanta research is distributed in Hong Kong by Yuanta Securities (Hong Kong) Co. Limited, which is licensed in Hong Kong by the Securities and Futures Commission for regulated activities, including Type 4 regulated activity (advising on securities). In Hong Kong, this research report may not be redistributed, retransmitted or disclosed, in whole or in part or any form or manner, without the express written consent of Yuanta Securities (Hong Kong) Co. Limited.