

## 市場重新出現謹慎的態度

儘管股票市場繼續保持積極的走勢，但市場上的權證卻相當謹慎。我們認為當前的市場趨勢仍然是積極，VN30 可能在接下來的幾個交易日中繼續保持爆發的走勢，因此投資者可以繼續持有短期積極趨勢的股票的權證。

19/02/2021

成交值和成交量

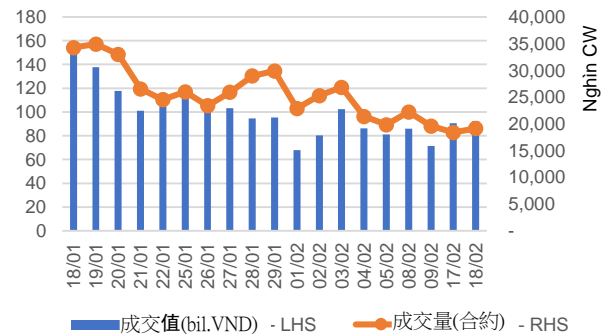

根據認股權證代碼分配成交值

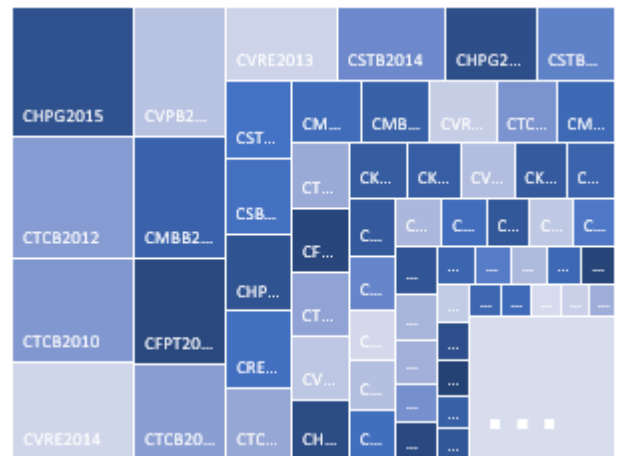

根據標的股票代碼分配成交值

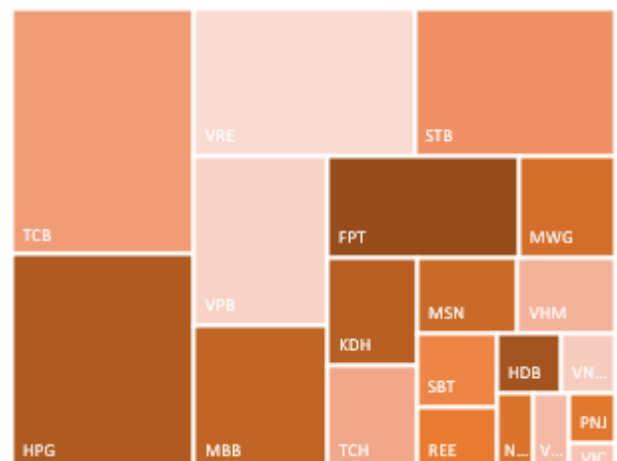



We Create Fortune

當日成交及相關指數

代碼	漲跌 (+/-%)	收盤	成交量 (合約)	成交值 (十億越盾)	現金 狀態	Premium	槓桿	剩餘 交易盤數	隱含 波動
CEIB2001	-8.1%	1,360	43,000	0.06	OTM	75.2%		50	500%
CFPT2010	-4.4%	25,010	16,200	0.42	ITM	-1.5%	3.13	26	0%
CFPT2011	-1.8%	6,050	73,600	0.45	ITM	0.1%	2.59	28	0%
CFPT2012	-3.2%	5,490	224,700	1.23	ITM	0.3%	2.85	50	0%
CFPT2013	-0.1%	13,270	9,400	0.13	ITM	0.4%	2.95	33	41%
CFPT2014	0.4%	11,500	16,800	0.19	ITM	-0.3%	3.40	34	0%
CFPT2015	-3.3%	5,600	31,700	0.18	ITM	-0.3%	2.79	20	0%
CFPT2016	-1.7%	5,900	565,000	3.30	ITM	1.7%	2.64	86	52%
CFPT2017	-0.3%	5,980	84,700	0.51	ITM	0.7%	3.27	45	39%
CHDB2007	2.1%	2,940	392,300	1.16	ITM	0.9%	2.86	46	60%
CHDB2008	-3.2%	2,100	35,000	0.08	OTM	34.5%	1.57	50	195%
CHDB2101	-5.9%	1,920	13,500	0.03	OTM	54.9%	1.00	152	142%
CHPG2010	3.8%	5,190	449,300	2.27	ITM	0.5%	2.58	30	70%
CHPG2014	3.0%	27,400	15,500	0.42	ITM	22.9%	1.60	41	343%
CHPG2015	2.2%	26,730	199,600	5.31	ITM	21.4%	1.64	6	500%
CHPG2018	0.5%	4,040	427,600	1.72	ITM	5.3%	2.70	59	100%
CHPG2020	4.4%	18,800	12,500	0.23	ITM	2.2%	2.33	91	66%
CHPG2021	4.7%	9,650	71,800	0.67	ITM	1.0%	2.27	28	111%
CHPG2022	3.3%	8,990	39,600	0.35	ITM	2.6%	2.44	50	97%
CHPG2024	6.5%	8,200	84,600	0.69	ITM	0.1%	2.67	33	0%
CHPG2025	1.6%	10,670	9,100	0.10	ITM	1.9%	4.05	34	65%
CHPG2026	-0.6%	5,100	44,400	0.23	ITM	6.5%	3.89	55	76%
CHPG2101	-0.7%	4,120	29,800	0.12	OTM	44.5%	1.32	152	132%
CHPG2102	-1.0%	9,600	94,100	0.90	ITM	15.4%	3.19	95	76%
CKDH2001	2.2%	2,300	417,700	0.98	ITM	3.3%	3.70	59	63%
CKDH2002	2.8%	2,570	425,000	1.08	ITM	9.7%	3.14	125	68%
CKDH2004	2.6%	4,000	251,500	1.00	ITM	0.6%	4.28	34	35%
CKDH2101	0.5%	2,110	51,300	0.11	ITM	27.9%	2.13	152	96%
CMBB2008	5.3%	9,900	37,700	0.36	ITM	-0.8%	3.04	26	0%
CMBB2009	5.6%	5,700	265,300	1.46	ITM	16.0%	2.30	28	250%
CMBB2010	1.5%	10,660	350,000	3.72	ITM	1.8%	2.45	80	62%
CMBB2011	3.4%	10,100	92,200	0.92	ITM	-0.4%	2.59	14	0%
CMSN2007	-3.3%	4,400	14,000	0.06	ITM	4.8%	2.19	46	140%
CMSN2009	-2.4%	4,100	62,800	0.27	ITM	7.0%	2.34	59	128%
CMSN2010	15.8%	21,300	24,400	0.50	ITM	1.4%	2.26	26	129%
CMSN2011	5.9%	9,000	38,300	0.34	ITM	2.0%	2.11	28	145%
CMSN2012	22.4%	17,500	16,000	0.25	ITM	3.9%	2.75	34	121%
CMSN2013	28.8%	1,700	276,300	0.45	ITM	-0.8%	11.13	5	0%
CMSN2014	8.0%	1,080	185,700	0.18	ITM	3.8%	8.29	6	120%
CMSN2101	3.8%	2,200	74,800	0.17	OTM	51.4%	1.13	152	163%
CMSN2102	8.3%	2,220	109,600	0.24	OTM	63.5%	0.79	152	176%
CMWG2013	3.9%	23,500	7,900	0.18	ITM	2.5%	2.88	91	53%
CMWG2015	4.6%	4,100	313,200	1.27	ITM	1.1%	3.34	55	44%
CMWG2016	2.0%	3,510	95,400	0.34	ITM	2.6%	3.67	78	44%
CMWG2017	7.9%	3,950	354,300	1.48	ITM	0.1%	4.25	45	0%
CNVL2002	2.8%	4,380	20,900	0.09	ITM	-4.0%	3.89	12	0%
CNVL2003	5.0%	2,320	321,400	0.71	ITM	7.0%	3.51	79	75%
CNVL2101	-5.8%	2,100	67,000	0.14	ITM	36.9%	1.82	152	133%
CPNJ2009	1.1%	3,800	202,900	0.76	ITM	1.0%	2.88	28	84%
CREE2006	1.4%	4,500	393,900	1.72	ITM	0.7%	3.31	55	0%



We Create Fortune

CSBT2007	-2.2%	4,060	424,900	1.73	ITM	0.0%	2.96	46	0%
CSBT2101	0.5%	1,990	113,200	0.22	OTM	48.2%	1.22	152	150%
CSTB2006	-7.5%	3,190	39,300	0.13	ITM	3.6%	2.91	30	119%
CSTB2007	0.8%	3,980	444,100	1.74	ITM	1.9%	2.34	46	98%
CSTB2010	-0.8%	3,550	193,100	0.68	ITM	2.7%	2.58	79	69%
CSTB2011	-2.1%	4,270	108,600	0.47	ITM	0.9%	4.27	26	56%
CSTB2012	-2.0%	5,820	329,700	1.94	ITM	1.2%	3.19	28	79%
CSTB2013	1.5%	6,700	122,900	0.82	ITM	0.5%	2.78	14	110%
CSTB2014	-1.7%	7,040	375,300	2.67	ITM	2.4%	2.60	80	65%
CSTB2015	0.0%	2,350	237,800	0.55	ITM	0.4%	3.96	6	120%
CSTB2016	2.4%	2,600	100,500	0.26	ITM	4.0%	3.42	50	77%
CSTB2017	0.5%	4,100	67,600	0.28	ITM	4.3%	4.10	45	69%
CSTB2101	3.5%	2,350	93,700	0.21	OTM	43.5%	1.52	152	101%
CTCB2009	2.6%	16,000	81,500	1.29	ITM	-2.3%	2.43	26	0%
CTCB2010	2.0%	8,580	493,500	4.29	ITM	-0.6%	2.27	28	0%
CTCB2012	2.5%	17,500	288,300	5.01	ITM	1.5%	2.21	114	49%
CTCB2013	2.5%	15,990	182,500	2.91	ITM	0.2%	2.43	50	0%
CTCB2101	0.9%	11,000	110,700	1.23	ITM	8.0%	3.03	161	51%
CTCH2001	16.8%	1,950	850,300	1.61	ITM	27.4%	2.01	59	163%
CTCH2003	13.5%	2,180	596,800	1.26	ITM	35.8%	1.65	125	132%
CTCH2101	4.2%	2,700	89,900	0.24	OTM	50.9%	1.20	152	162%
CVHM2006	3.8%	1,380	209,900	0.29	ITM	9.0%	3.51	46	106%
CVHM2008	4.3%	2,430	253,600	0.61	ITM	9.7%	3.57	79	73%
CVHM2009	0.3%	3,360	194,100	0.65	ITM	2.3%	3.07	28	101%
CVHM2010	-0.6%	3,300	220,300	0.74	ITM	6.1%	3.08	50	101%
CVHM2101	-0.4%	2,430	44,400	0.11	OTM	41.2%	1.44	152	129%
CVIC2004	4.0%	1,300	109,000	0.14	ITM	14.5%	3.42	46	116%
CVIC2005	0.0%	1,930	73,300	0.14	ITM	14.7%	3.62	79	72%
CVIC2006	0.0%	2,520	185,600	0.46	ITM	2.0%	4.33	28	70%
CVIC2007	-5.1%	370	296,500	0.11	OTM	7.8%	6.28	6	122%
CVIC2101	0.0%	2,100	39,100	0.08	OTM	53.5%	0.94	152	143%
CVJC2004	4.5%	1,150	166,400	0.18	ITM	5.1%	5.20	46	61%
CVJC2006	5.7%	1,480	181,600	0.26	ITM	6.8%	4.05	79	61%
CVNM2007	-4.4%	1,080	75,200	0.08	OTM	11.6%	3.99	12	107%
CVNM2011	1.9%	1,600	151,400	0.23	OTM	50.3%	0.54	79	163%
CVNM2012	-7.3%	5,100	10,800	0.05	ITM	9.3%	5.82	26	72%
CVNM2013	-2.5%	1,990	99,300	0.19	ITM	13.7%	3.95	28	122%
CVNM2014	-2.3%	1,700	10,200	0.02	OTM	35.0%	0.21	34	111%
CVNM2015	-8.5%	1,180	84,100	0.10	ITM	4.4%	8.86	5	132%
CVNM2016	-2.8%	690	199,800	0.14	OTM	16.7%	1.55	6	243%
CVNM2101	5.2%	2,210	116,800	0.26	OTM	57.0%	0.82	152	152%
CVPB2010	-1.5%	16,400	15,100	0.25	ITM	-2.2%	2.52	26	0%
CVPB2011	1.5%	8,580	116,000	1.00	ITM	-0.3%	2.40	50	0%
CVPB2012	-0.7%	9,050	83,600	0.76	ITM	-0.5%	2.28	28	0%
CVPB2013	0.6%	13,880	5,900	0.09	ITM	-1.0%	2.97	34	0%
CVPB2015	-2.1%	15,930	253,600	3.98	ITM	1.5%	2.52	114	37%
CVPB2016	-2.5%	14,230	88,000	1.22	ITM	-0.2%	2.88	50	0%
CVPB2017	0.0%	2,480	70,100	0.18	ITM	35.1%	1.59	50	332%
CVRE2007	-1.6%	1,230	559,600	0.68	ITM	13.3%	3.80	30	115%
CVRE2009	0.0%	1,530	299,000	0.44	ITM	10.9%	3.52	68	79%
CVRE2011	6.4%	1,820	819,500	1.43	ITM	12.4%	3.45	79	74%
CVRE2012	-0.8%	2,370	135,900	0.32	ITM	3.2%	3.63	28	96%
CVRE2013	7.2%	8,900	323,000	2.74	ITM	4.4%	3.40	114	45%
CVRE2014	7.5%	7,840	532,300	4.00	ITM	1.4%	4.15	50	42%
CVRE2015	7.1%	3,900	206,600	0.79	ITM	1.3%	4.21	45	43%
CVRE2101	2.1%	2,420	137,700	0.33	ITM	27.0%	2.19	152	88%



We Create Fortune

源自：FiinPro, YSVN

Premium = (行使價格 + 認股權證價格 x 轉換率) - 標的證券的目前價格 (盈虧平衡價格與標的證券的目前價格之差)。

槓桿 (Effective gearing) 越高，按標的證券的波動率就越大。

為了限制風險，投資者應選擇具有現金狀態 (ITM)，Premium 或隱含波動率偏低的認股權證。此外，投資者也應優先對具有偏長 (兩週以上) 的剩餘交易盤數 (直至到期日) 的權證進行交易，以限制風險。

### 標的股票的技術建議綜合表

代碼	建議價格	目前價格	短期趨勢	中期趨勢	短期目標	與目前價格 相比的短期 上漲空間	短期停損	Reward/Risk
CTD		73.20	下跌	上漲			75.65	-
DPM	17.40	17.40	上漲	上漲	18.93	9%	16.54	1.78
FPT	66.00	78.20	上漲	上漲	74.24	12%	71.45	(1.51)
HDB	25.40	25.50	上漲	上漲	27.79	9%	22.44	0.81
HPG	42.00	43.85	上漲	上漲	48.52	16%	39.35	2.46
MBB	25.80	26.20	上漲	上漲	29.22	13%	24.64	2.96
MSN	95.10	95.10	上漲	上漲	109.36	15%	90.06	2.83
MWG	138.00	139.50	上漲	上漲	160.95	17%	131.94	3.79
NVL	75.90	81.50	上漲	上漲	84.11	11%	75.61	27.90
PNJ	86.50	87.50	上漲	上漲	97.92	13%	81.97	2.52
REE	53.50	59.60	上漲	上漲	62.94	18%	53.29	45.68
ROS		3.67	下跌	上漲			4.03	-
STB	18.75	18.60	上漲	上漲	21.38	14%	17.70	2.51
TCB	36.30	38.90	上漲	上漲	39.60	9%	33.79	1.32
VHM	97.20	103.20	上漲	上漲	107.44	11%	90.26	1.47
VIC	105.90	110.00	上漲	上漲	120.59	14%	99.04	2.14
VJC	131.00	131.80	上漲	上漲	143.26	9%	124.00	1.75
VNM	106.40	109.00	上漲	上漲	117.94	11%	102.91	3.31
VPB	35.45	41.30	上漲	上漲	40.41	14%	36.11	(7.48)
VRE	34.85	34.85	上漲	上漲	38.84	11%	33.18	2.39

源自：YSVN

We Create Fortune

### 認股權證的隱含波動 VS 標的股票過去期間的波動

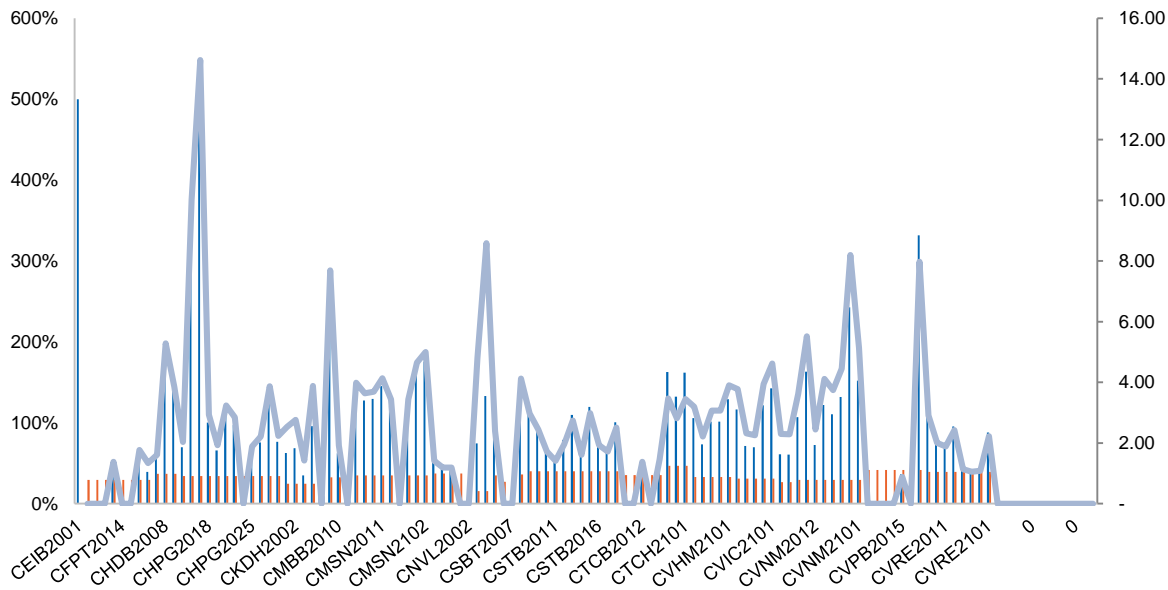

源自：YSVN

(\*) 橙色列是標的股票過去期間的波動；藍色列是認股權證的隱含波動。

(\*) 投資者可使用“隱含波動”來比較同一標的股票認股權證。隱含波動率越大，對標的股票的價格變動率期望就越高（換句話說，隱含波動率越大，認股權證就越昂貴）。

### 認股權證訊息

認股權證代碼	發行商	期限	轉換率	發行價格	發行量	行使價格	最後交易日
CEIB2001	KISVN	4月	10.00000 : 1	1,000	1,000,000	18,818	29/04/2021
CFPT2010	VND	6月	1.00000 : 1	7,900	1,000,000	52,000	26/03/2021
CFPT2011	HCM	6月	5.00000 : 1	1,700	5,000,000	48,000	30/03/2021
CFPT2012	HCM	7月	5.00000 : 1	1,500	5,000,000	51,000	29/04/2021
CFPT2013	BSC	6月	2.00000 : 1	3,800	1,500,000	52,000	06/04/2021
CFPT2014	VCI	6月	2.00000 : 1	2,000	1,000,000	55,000	07/04/2021
CFPT2015	SSI	5月	5.00000 : 1	2,070	5,000,000	50,000	18/03/2021
CFPT2016	SSI	8月	5.00000 : 1	2,580	5,000,000	50,000	18/06/2021
CFPT2017	MBS	4.5月	4.00000 : 1	2,340	2,400,000	54,800	22/04/2021
CHDB2007	KISVN	9月	3.03026 : 1	1,300	2,000,000	16,831	23/04/2021
CHDB2008	KISVN	6月	4.00000 : 1	1,000	3,000,000	25,888	29/04/2021
CHDB2101	KISVN	9月	5.00000 : 1	1,000	2,000,000	29,888	20/09/2021
CHPG2010	KISVN	10月	3.27240 : 1	1,800	2,000,000	27,079	01/04/2021
CHPG2014	SSI	9月	1.00000 : 1	7,200	3,000,000	26,500	16/04/2021
CHPG2015	SSI	7.5月	1.00000 : 1	6,700	3,000,000	26,500	26/02/2021
CHPG2018	KISVN	9月	4.00000 : 1	1,200	3,000,000	29,999	12/05/2021
CHPG2020	VND	9月	1.00000 : 1	5,700	1,000,000	26,000	27/06/2021
CHPG2021	HCM	6月	2.00000 : 1	2,400	5,000,000	25,000	30/03/2021
CHPG2022	HCM	7月	2.00000 : 1	2,100	5,000,000	27,000	29/04/2021
CHPG2024	BSC	6月	2.00000 : 1	2,200	2,000,000	27,500	06/04/2021



We Create Fortune

CHPG2025	VCI	6 月	1.00000 : 1	2,000	1,000,000	34,000	07/04/2021
CHPG2026	MBS	5 月	2.00000 : 1	3,350	3,000,000	36,500	06/05/2021
CHPG2101	KISVN	9 月	4.00000 : 1	1,050	2,000,000	46,888	20/09/2021
CHPG2102	ACBS	6 月	1.00000 : 1	6,600	2,000,000	41,000	01/07/2021
CKDH2001	KISVN	7 月	4.00000 : 1	1,400	3,000,000	26,222	12/05/2021
CKDH2002	KISVN	10 月	4.00000 : 1	1,600	3,000,000	27,333	12/08/2021
CKDH2004	MBS	4 月	2.00000 : 1	2,180	2,000,000	26,500	07/04/2021
CKDH2101	KISVN	9 月	5.00000 : 1	1,000	2,000,000	33,333	20/09/2021
CMBB2008	VND	6 月	0.86950 : 1	3,400	3,000,000	17,390	26/03/2021
CMBB2009	HCM	6 月	2.00000 : 1	1,700	5,000,000	19,000	30/03/2021
CMBB2010	SSI	8 月	1.00000 : 1	4,600	3,000,000	16,000	10/06/2021
CMBB2011	SSI	5 月	1.00000 : 1	3,800	3,000,000	16,000	10/03/2021
CMSN2007	KISVN	9 月	9.88200 : 1	1,400	3,000,000	56,197	23/04/2021
CMSN2009	KISVN	9 月	9.88200 : 1	1,200	3,000,000	61,267	12/05/2021
CMSN2010	VND	6 月	1.97640 : 1	4,800	1,500,000	54,351	26/03/2021
CMSN2011	HCM	6 月	5.00000 : 1	2,000	5,000,000	52,000	30/03/2021
CMSN2012	VCI	6 月	1.97640 : 1	2,000	1,000,000	64,233	07/04/2021
CMSN2013	MBS	4 月	4.94100 : 1	2,250	2,000,000	85,973	25/02/2021
CMSN2014	KISVN	4 月	10.00000 : 1	1,100	2,500,000	87,878	26/02/2021
CMSN2101	KISVN	9 月	20.00000 : 1	1,000	2,000,000	99,999	20/09/2021
CMSN2102	KISVN	9 月	20.00000 : 1	1,000	2,000,000	111,111	20/09/2021
CMWG2013	VND	9 月	2.00000 : 1	12,000	1,000,000	96,000	27/06/2021
CMWG2015	HCM	6 月	10.00000 : 1	1,900	5,000,000	100,000	06/05/2021
CMWG2016	HCM	7 月	10.00000 : 1	1,700	5,000,000	108,000	08/06/2021
CMWG2017	MBS	4.5 月	8.00000 : 1	2,410	2,400,000	108,000	22/04/2021
CNVL2002	KISVN	9 月	4.78100 : 1	2,000	1,500,000	57,266	08/03/2021
CNVL2003	KISVN	9 月	10.00000 : 1	1,000	5,000,000	63,979	09/06/2021
CNVL2101	KISVN	9 月	16.00000 : 1	1,000	2,000,000	77,999	20/09/2021
CPNJ2009	HCM	6 月	8.00000 : 1	1,400	5,000,000	58,000	30/03/2021
CREE2006	HCM	6 月	4.00000 : 1	1,500	5,000,000	42,000	06/05/2021
CSBT2007	KISVN	9 月	1.93720 : 1	1,700	2,000,000	15,497	23/04/2021
CSBT2101	KISVN	9 月	5.00000 : 1	1,100	2,000,000	24,666	20/09/2021
CSTB2006	KISVN	10 月	2.00000 : 1	1,580	2,000,000	12,888	01/04/2021
CSTB2007	KISVN	10 月	2.00000 : 1	1,500	3,000,000	10,999	23/04/2021
CSTB2010	KISVN	9 月	2.00000 : 1	1,100	3,500,000	11,999	09/06/2021
CSTB2011	VND	6 月	1.00000 : 1	2,700	5,000,000	14,500	26/03/2021
CSTB2012	HCM	6 月	1.00000 : 1	2,500	5,000,000	13,000	30/03/2021
CSTB2013	SSI	5 月	1.00000 : 1	3,200	5,000,000	12,000	10/03/2021
CSTB2014	SSI	8 月	1.00000 : 1	3,800	5,000,000	12,000	10/06/2021
CSTB2015	KISVN	4 月	2.00000 : 1	1,200	3,000,000	13,979	26/02/2021
CSTB2016	KISVN	6 月	2.00000 : 1	1,200	3,000,000	14,141	29/04/2021
CSTB2017	MBS	4.5 月	1.00000 : 1	2,680	2,000,000	15,300	22/04/2021
CSTB2101	KISVN	9 月	2.00000 : 1	1,000	2,000,000	21,999	20/09/2021
CTCB2009	VND	6 月	1.00000 : 1	4,400	3,000,000	22,000	26/03/2021
CTCB2010	HCM	6 月	2.00000 : 1	2,000	5,000,000	21,500	30/03/2021
CTCB2012	SSI	8 月	1.00000 : 1	5,400	5,000,000	22,000	28/07/2021
CTCB2013	SSI	5 月	1.00000 : 1	4,700	7,000,000	23,000	29/04/2021
CTCB2101	ACBS	9 月	1.00000 : 1	5,000	1,000,000	31,000	01/10/2021
CTCH2001	KISVN	7 月	3.90200 : 1	1,400	4,000,000	22,327	12/05/2021
CTCH2003	KISVN	10 月	3.90200 : 1	1,600	3,000,000	23,411	12/08/2021



We Create Fortune

CTCH2101	KISVN	9 月	4.00000 : 1	1,000	2,000,000	24,666	20/09/2021
CVHM2006	KISVN	9 月	20.00000 : 1	1,000	3,000,000	84,888	23/04/2021
CVHM2008	KISVN	9 月	10.00000 : 1	1,400	3,500,000	88,888	09/06/2021
CVHM2009	HCM	6 月	10.00000 : 1	1,400	5,000,000	72,000	30/03/2021
CVHM2010	HCM	7 月	10.00000 : 1	1,300	5,000,000	76,500	29/04/2021
CVHM2101	KISVN	9 月	16.00000 : 1	1,100	2,000,000	106,888	20/09/2021
CVIC2004	KISVN	9 月	20.00000 : 1	1,000	3,000,000	99,999	23/04/2021
CVIC2005	KISVN	9 月	10.00000 : 1	1,500	3,000,000	106,868	09/06/2021
CVIC2006	HCM	6 月	10.00000 : 1	1,700	5,000,000	87,000	30/03/2021
CVIC2007	KISVN	4 月	20.00000 : 1	1,000	2,500,000	111,222	26/02/2021
CVIC2101	KISVN	9 月	20.00000 : 1	1,000	2,000,000	126,888	20/09/2021
CVJC2004	KISVN	9 月	20.00000 : 1	1,200	2,000,000	115,511	23/04/2021
CVJC2006	KISVN	9 月	20.00000 : 1	1,000	5,000,000	111,111	09/06/2021
CVNM2007	KISVN	9 月	8.12835 : 1	2,400	2,000,000	112,893	08/03/2021
CVNM2011	KISVN	9 月	19.81800 : 1	1,100	5,000,000	132,120	09/06/2021
CVNM2012	VND	6 月	1.98180 : 1	7,700	1,000,000	108,999	26/03/2021
CVNM2013	HCM	6 月	10.00000 : 1	1,900	5,000,000	104,000	30/03/2021
CVNM2014	VCI	6 月	4.95450 : 1	2,000	1,000,000	138,726	07/04/2021
CVNM2015	MBS	4 月	9.90900 : 1	1,750	2,000,000	102,063	25/02/2021
CVNM2016	KISVN	4 月	20.00000 : 1	1,000	2,500,000	113,388	26/02/2021
CVNM2101	KISVN	9 月	20.00000 : 1	1,100	2,000,000	126,888	20/09/2021
CVPB2010	VND	6 月	1.00000 : 1	4,700	2,000,000	24,000	26/03/2021
CVPB2011	HCM	7 月	2.00000 : 1	1,900	5,000,000	24,000	29/04/2021
CVPB2012	HCM	6 月	2.00000 : 1	2,000	5,000,000	23,000	30/03/2021
CVPB2013	VCI	6 月	1.00000 : 1	2,000	1,000,000	27,000	07/04/2021
CVPB2015	SSI	8 月	1.00000 : 1	5,600	5,000,000	26,000	28/07/2021
CVPB2016	SSI	5 月	1.00000 : 1	4,800	7,000,000	27,000	29/04/2021
CVPB2017	KISVN	4 月	10.00000 : 1	1,000	1,000,000	30,999	29/04/2021
CVRE2007	KISVN	10 月	5.00000 : 1	1,520	2,000,000	33,333	01/04/2021
CVRE2009	KISVN	10 月	5.00000 : 1	1,400	3,000,000	30,999	25/05/2021
CVRE2011	KISVN	9 月	4.00000 : 1	1,500	2,500,000	31,888	09/06/2021
CVRE2012	HCM	6 月	4.00000 : 1	1,300	5,000,000	26,500	30/03/2021
CVRE2013	SSI	8 月	1.00000 : 1	5,000	5,000,000	27,500	28/07/2021
CVRE2014	SSI	5 月	1.00000 : 1	4,600	7,000,000	27,500	29/04/2021
CVRE2015	MBS	4.5 月	2.00000 : 1	2,270	2,000,000	27,500	22/04/2021
CVRE2101	KISVN	9 月	4.00000 : 1	1,200	2,000,000	34,567	20/09/2021

源自：FiinPro, YSVN



We Create **Fortune**

## 元大證券（越南）公司

### 個人客戶分析部

**Nguyễn Thế Minh**

研究分析經理

+84 28 3622 6868 ext 3826

minh.nguyen@yuantan.com.vn

**Lý Thị Hiền**

研究分析主管

+84 28 3622 6868 ext 3908

hien.ly@yuantan.com.vn

**Quách Đức Khánh**

高級分析專員

+84 28 3622 6868 ext 3833

khanh.quach@yuantan.com.vn

**Nguyễn Trịnh Ngọc Hồng**

高級分析專員

+84 28 3622 6868 ext 3832

hong.nguyen@yuantan.com.vn

**Phạm Tấn Phát**

高級分析專員

+84 28 3622 6868 ext 3880

phat.pham@yuantan.com.vn

### 個人客戶業務部

**Nguyễn Thanh Tùng**

總公司業務經理

+84 28 3622 6868 ext 3609

tung.nguyen@yuantan.com.vn

**Phạm Đức Thành**

北部區域經理

+84 28 3622 6868 ext 3416

thanh.pham@yuantan.com.vn

**Nguyễn Mạnh Hoat**

南部區域經理(胡志明市區域)

+84 28 3622 6868 ext 3847

hoat.nguyen@yuantan.com.vn

**Lương Kỳ Ty**

堤岸分行經理

+84 28 3622 6868 ext 3653

ty.luong@yuantan.com.vn

**Bùi Quốc Phong**

同奈分行經理

+84 28 3622 6868 ext 3701

phong.bui@yuantan.com.vn

**Võ Thị Thu Thủy**

平陽分行經理

+84 28 3622 6868 ext 3505

thuy.vo@yuantan.com.vn

**Nguyễn Việt Quang**

河內分行經理

+84 28 3622 6868 ext 3404

quang.nguyen@yuantan.com.vn

**Võ Đình Tuấn**

峴港分行經理

+84 28 3622 6868 ext 3301

tuan.vo@yuantan.com.vn

**Đinh Thị Thu Cúc**

頭頓分行經理

+84 28 3622 6868 ext 3203

cuc.dinh@yuantan.com.vn





## Appendix A: Important Disclosures

### Analyst Certification

Each research analyst primarily responsible for the content of this research report, in whole or in part, certifies that with respect to each security or issuer that the analyst covered in this report: (1) all of the views expressed accurately reflect his or her personal views about those securities or issuers; and (2) no part of his or her compensation was, is, or will be, directly or indirectly, related to the specific recommendations or views expressed by that research analyst in the research report.

### Ratings Definitions

**BUY:** We have a positive outlook on the stock based on our expected absolute or relative return over the investment period. Our thesis is based on our analysis of the company's outlook, financial performance, catalysts, valuation and risk profile. We recommend investors add to their position.

**HOLD-Outperform:** In our view, the stock's fundamentals are relatively more attractive than peers at the current price. Our thesis is based on our analysis of the company's outlook, financial performance, catalysts, valuation and risk profile.

**HOLD-Underperform:** In our view, the stock's fundamentals are relatively less attractive than peers at the current price. Our thesis is based on our analysis of the company's outlook, financial performance, catalysts, valuation and risk profile.

**SELL:** We have a negative outlook on the stock based on our expected absolute or relative return over the investment period. Our thesis is based on our analysis of the company's outlook, financial performance, catalysts, valuation and risk profile. We recommend investors reduce their position.

**Under Review:** We actively follow the company, although our estimates, rating and target price are under review.

**Restricted:** The rating and target price have been suspended temporarily to comply with applicable regulations and/or Yuanta policies.

Note: Yuanta research coverage with a Target Price is based on an investment period of 12 months. Greater China Discovery Series coverage does not have a formal 12-month Target Price and the recommendation is based on an investment period specified by the analyst in the report.

### Global Disclaimer

© 2020 Yuanta. All rights reserved. The information in this report has been compiled from sources we believe to be reliable, but we do not hold ourselves responsible for its completeness or accuracy. It is not an offer to sell or solicitation of an offer to buy any securities. All opinions and estimates included in this report constitute our judgment as of this date and are subject to change without notice.

This report provides general information only. Neither the information nor any opinion expressed herein constitutes an offer or invitation to make an offer to buy or sell securities or other investments. This material is prepared for general circulation to clients and is not intended to provide tailored investment advice and does not take into account the individual financial situation and objectives of any specific person who may receive this report. Investors should seek financial advice regarding the appropriateness of investing in any securities, investments or investment strategies discussed or recommended in this report. The information contained in this report has been compiled from sources believed to be reliable but no representation or warranty, express or implied, is made as to its accuracy, completeness or correctness. This report is not (and should not be construed as) a solicitation to act as securities broker or dealer in any jurisdiction by any person or company that is not legally permitted to carry on such business in that jurisdiction.

Yuanta research is distributed in the United States only to Major U.S. Institutional Investors (as defined in Rule 15a-6 under the Securities Exchange Act of 1934, as amended and SEC staff interpretations thereof). All transactions by a US person in the securities mentioned in this report must be effected through a registered broker-dealer under Section 15 of the Securities Exchange Act of 1934, as amended. Yuanta research is distributed in Taiwan by Yuanta Securities Investment Consulting. Yuanta research is distributed in Hong Kong by Yuanta Securities (Hong Kong) Co. Limited, which is licensed in Hong Kong by the Securities and Futures Commission for regulated activities, including Type 4 regulated activity (advising on securities). In Hong Kong, this research report may not be redistributed, retransmitted or disclosed, in whole or in part or any form or manner, without the express written consent of Yuanta Securities (Hong Kong) Co. Limited.