

積極的恢復

股票市場在盤中開始恢復，所以促進權證市場也積極回升，當日的關注點為 HPG 的權證。我們繼續對股票市場持樂觀態度，投資者可以繼續持有具有良好短期趨勢的股票權證，例如 HPG，FPT，MWG，MBB，VPB，TCB 等。但是，我們認為風險可能會上升，因全球債券收益率的上漲，總體上會影響股市的中期趨勢。

01/03/2021

成交值和成交量

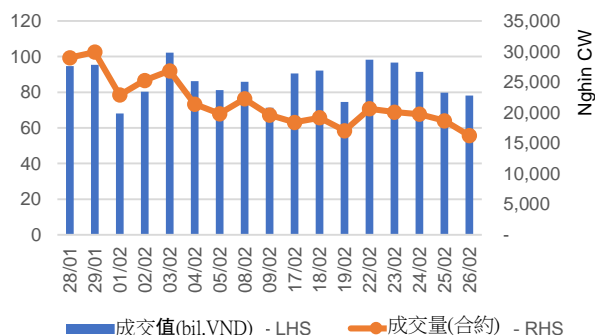

根據認股權證代碼分配成交值

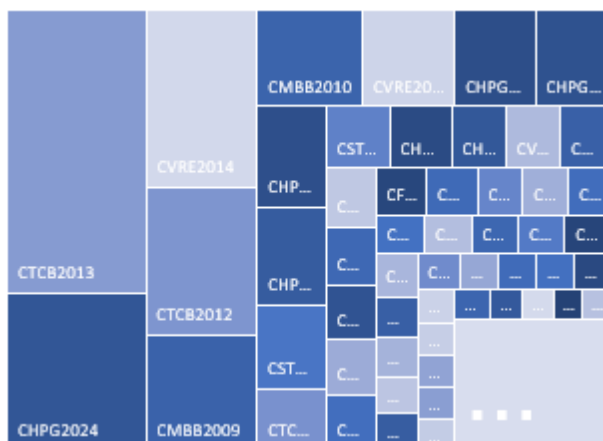

根據標的股票代碼分配成交值

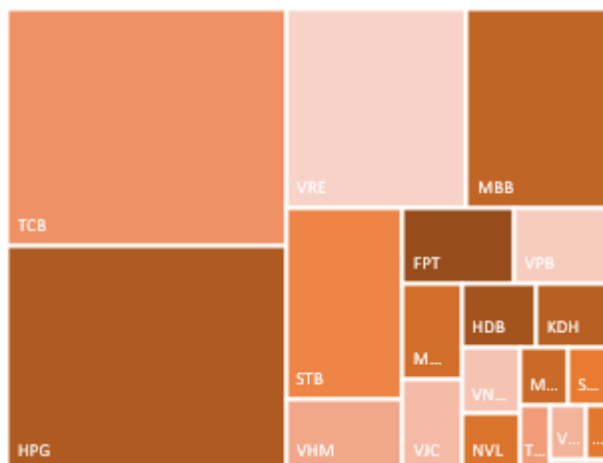

源自：YSVN



We Create Fortune

當日成交及相關指數

代碼	漲跌 (+/-%)	收盤	成交量 (合約)	成交值 (十億越盾)	現金 狀態	Premium	槓桿	剩餘 交易盤數	隱含 波動
CEIB2001	0.0%	1,300	7,300	0.01	OTM	75.8%		44	500%
CFPT2010	-9.0%	22,300	10,500	0.23	ITM	-2.5%	3.42	20	0%
CFPT2011	-0.7%	5,820	44,900	0.25	ITM	1.2%	2.62	22	111%
CFPT2012	0.6%	5,200	103,600	0.53	ITM	1.0%	2.93	44	62%
CFPT2013	6.8%	12,710	3,700	0.05	ITM	1.6%	3.00	27	94%
CFPT2014	0.0%	10,800	1,900	0.02	ITM	0.5%	3.53	28	51%
CFPT2015	-0.2%	5,250	37,400	0.20	ITM	0.1%	2.90	14	0%
CFPT2016	0.9%	5,600	125,900	0.69	ITM	2.4%	2.71	80	63%
CFPT2017	0.2%	5,310	72,200	0.38	ITM	-0.2%	3.58	39	0%
CHDB2007	-1.7%	2,900	393,500	1.13	ITM	1.9%	2.86	40	84%
CHDB2008	-1.9%	2,060	95,400	0.19	OTM	35.7%	1.46	44	210%
CHDB2101	-1.0%	2,080	8,600	0.02	OTM	60.2%	0.85	146	160%
CHPG2010	7.5%	5,700	425,300	2.31	ITM	0.3%	2.44	24	63%
CHPG2014	4.7%	29,200	8,200	0.23	ITM	22.1%	1.56	35	378%
CHPG2018	8.2%	4,240	504,900	2.04	ITM	3.0%	2.68	53	88%
CHPG2020	6.3%	20,300	10,500	0.21	ITM	1.5%	2.24	85	62%
CHPG2021	8.0%	10,500	209,500	2.12	ITM	0.9%	2.17	22	128%
CHPG2022	5.0%	9,450	86,700	0.81	ITM	0.7%	2.41	44	64%
CHPG2024	11.3%	9,240	745,300	6.36	ITM	0.8%	2.47	27	96%
CHPG2025	3.3%	12,700	19,600	0.24	ITM	2.4%	3.58	28	88%
CHPG2026	6.6%	5,490	184,400	0.99	ITM	4.1%	3.94	49	69%
CHPG2101	0.7%	4,040	69,400	0.28	OTM	38.3%	1.56	146	122%
CHPG2102	8.6%	10,100	211,500	2.02	ITM	12.1%	3.45	89	72%
CKDH2001	1.0%	2,050	216,800	0.44	ITM	7.9%	3.78	53	89%
CKDH2002	-0.8%	2,480	212,500	0.49	ITM	16.8%	2.81	119	90%
CKDH2004	0.0%	3,540	68,500	0.23	ITM	5.3%	4.47	28	96%
CKDH2101	3.7%	1,980	93,900	0.18	OTM	35.5%	1.62	146	108%
CMBB2008	1.8%	11,200	82,400	0.92	ITM	-1.9%	2.84	20	0%
CMBB2009	3.2%	6,430	593,600	3.76	ITM	15.2%	2.15	22	293%
CMBB2010	1.8%	12,050	253,800	3.00	ITM	1.4%	2.29	74	66%
CMBB2011	1.6%	11,700	27,700	0.32	ITM	0.2%	2.36	8	136%
CMSN2007	10.1%	4,350	10,200	0.04	ITM	9.8%	2.10	40	196%
CMSN2009	0.3%	3,930	42,600	0.16	ITM	10.9%	2.31	53	157%
CMSN2010	1.2%	17,500	10,400	0.18	ITM	-1.5%	2.61	20	0%
CMSN2011	-1.0%	8,150	13,000	0.10	ITM	2.7%	2.22	22	168%
CMSN2012	-5.5%	13,800	1,700	0.02	ITM	1.3%	3.31	28	79%
CMSN2014	-22.0%	390	291,100	0.10	ITM	1.6%		-	
CMSN2101	-1.9%	2,050	58,500	0.12	OTM	56.1%	0.97	146	169%
CMSN2102	-3.4%	2,000	29,400	0.06	OTM	67.3%	0.66	146	175%
CMWG2013	0.0%	22,000	-	-	ITM	3.7%	2.95	85	63%
CMWG2015	-0.8%	3,870	140,700	0.54	ITM	2.7%	3.41	49	70%
CMWG2016	-0.6%	3,330	263,600	0.85	ITM	4.7%	3.66	72	59%
CMWG2017	-2.6%	3,700	52,900	0.19	ITM	1.9%	4.34	39	55%
CNVL2002	-2.1%	4,140	18,900	0.08	ITM	-3.2%	4.02	6	0%
CNVL2003	0.0%	2,190	318,400	0.69	ITM	7.9%	3.63	73	79%
CNVL2101	5.6%	2,090	75,400	0.16	ITM	40.0%	1.62	146	142%
CPNJ2009	2.6%	3,490	115,300	0.39	ITM	1.2%	3.04	22	95%
CREE2006	0.3%	3,880	53,100	0.20	ITM	1.4%	3.64	49	52%
CSBT2007	-0.9%	3,490	169,000	0.58	ITM	2.6%	3.19	40	83%
CSBT2101	-0.5%	1,880	57,300	0.11	OTM	57.0%	0.94	146	163%



We Create Fortune

CSTB2006	0.0%	3,030	35,100	0.10	ITM	3.3%	3.02	24	125%
CSTB2007	-1.8%	3,870	206,900	0.80	ITM	2.1%	2.37	40	107%
CSTB2010	1.1%	3,600	110,100	0.39	ITM	4.6%	2.51	73	90%
CSTB2011	-5.0%	4,180	132,900	0.56	ITM	1.8%	4.33	20	82%
CSTB2012	-6.8%	5,500	305,100	1.71	ITM	0.8%	3.33	22	77%
CSTB2013	-1.4%	6,570	88,700	0.53	ITM	1.2%	2.79	8	177%
CSTB2014	-1.4%	7,200	163,900	1.15	ITM	4.6%	2.51	74	90%
CSTB2015	-1.3%	2,270	276,800	0.62	ITM	0.9%		-	
CSTB2016	-2.8%	2,820	72,600	0.20	ITM	7.8%	3.11	44	114%
CSTB2017	-0.2%	4,390	14,800	0.06	ITM	7.3%	3.77	39	97%
CSTB2101	-0.4%	2,670	54,100	0.14	OTM	49.0%	1.24	146	117%
CTCB2009	2.7%	16,650	27,200	0.44	ITM	-1.5%	2.36	20	0%
CTCB2010	-3.8%	8,600	139,300	1.23	ITM	-1.4%	2.28	22	0%
CTCB2012	1.2%	18,200	270,200	4.82	ITM	2.4%	2.15	108	68%
CTCB2013	1.4%	16,510	705,500	11.55	ITM	0.7%	2.38	44	65%
CTCB2101	3.0%	11,950	29,400	0.34	ITM	9.4%	2.85	155	60%
CTCH2001	-1.1%	1,750	194,000	0.34	OTM	33.7%	1.65	53	181%
CTCH2003	-1.9%	2,050	119,200	0.24	OTM	44.1%	1.37	119	147%
CTCH2101	-0.4%	2,560	1,400	-	OTM	60.1%	0.98	146	177%
CVHM2006	0.0%	1,270	331,400	0.40	ITM	8.6%	3.74	40	105%
CVHM2008	-0.8%	2,470	341,100	0.81	ITM	11.8%	3.39	73	85%
CVHM2009	2.7%	3,470	195,800	0.62	ITM	5.0%	2.93	22	152%
CVHM2010	0.6%	3,280	162,700	0.48	ITM	7.6%	3.06	44	118%
CVHM2101	0.0%	2,300	34,700	0.08	OTM	41.4%	1.42	146	128%
CVIC2004	-0.8%	1,180	54,400	0.06	ITM	13.4%	3.69	40	114%
CVIC2005	-3.7%	1,820	78,600	0.14	ITM	14.7%	3.67	73	72%
CVIC2006	-4.0%	2,400	94,400	0.22	ITM	1.8%	4.52	22	74%
CVIC2007	-18.2%	90	608,900	0.06	OTM	3.7%		-	
CVIC2101	0.0%	2,040	25,200	0.05	OTM	53.8%	0.90	146	144%
CVJC2004	7.8%	1,380	400,200	0.52	ITM	5.9%	4.64	40	79%
CVJC2006	7.1%	1,670	607,500	0.99	ITM	7.0%	3.80	73	69%
CVNM2007	-14.6%	350	112,400	0.04	OTM	8.0%	26.04	6	34%
CVNM2011	-2.0%	1,490	374,700	0.54	OTM	54.2%	0.34	73	171%
CVNM2012	-8.2%	4,130	25,500	0.10	OTM	11.8%	4.45	20	85%
CVNM2013	-4.5%	1,710	148,000	0.25	ITM	15.6%	3.51	22	135%
CVNM2014	0.7%	1,400	30,200	0.04	OTM	39.0%	0.04	28	121%
CVNM2016	-28.6%	100	500,300	0.04	OTM	10.1%		-	
CVNM2101	0.0%	2,100	28,400	0.06	OTM	61.2%	0.67	146	157%
CVPB2010	3.4%	15,000	12,900	0.19	ITM	-2.5%	2.67	20	0%
CVPB2011	0.4%	8,270	19,100	0.15	ITM	1.4%	2.42	44	86%
CVPB2012	2.3%	8,620	30,700	0.25	ITM	0.6%	2.32	22	106%
CVPB2013	2.4%	12,700	8,700	0.11	ITM	-0.7%	3.14	28	0%
CVPB2015	4.5%	15,300	31,300	0.45	ITM	3.3%	2.52	108	61%
CVPB2016	2.5%	13,530	64,600	0.86	ITM	1.3%	2.93	44	68%
CVPB2017	-3.3%	2,050	25,400	0.05	ITM	28.7%	1.85	44	282%
CVRE2007	3.0%	1,030	342,800	0.33	OTM	15.9%	3.39	24	128%
CVRE2009	0.8%	1,330	268,600	0.35	ITM	13.4%	3.47	62	85%
CVRE2011	-3.5%	1,640	217,800	0.36	ITM	15.8%	3.25	73	83%
CVRE2012	-3.5%	1,930	118,700	0.22	ITM	3.1%	4.21	22	92%
CVRE2013	-2.5%	7,800	337,700	2.59	ITM	6.3%	3.53	108	51%
CVRE2014	-2.0%	6,890	863,700	5.80	ITM	3.6%	4.34	44	62%
CVRE2015	-7.9%	3,500	76,900	0.28	ITM	3.9%	4.33	39	69%
CVRE2101	0.0%	2,350	59,700	0.14	OTM	32.4%	1.92	146	98%

源自：FiinPro, YSVN



We Create Fortune

Premium = (行使價格 + 認股權證價格 x 轉換率) - 標的證券的目前價格 (盈虧平衡價格與標的證券的目前價格之差)。

槓桿 (Effective gearing) 越高，按標的證券的波動率就越大。

為了限制風險，投資者應選擇具有現金狀態 (ITM)，Premium 或隱含波動率偏低的認股權證。此外，投資者也應優先對具有偏長（兩週以上）的剩餘交易盤數（直至到期日）的權證進行交易，以限制風險。

標的股票的技术建議綜合表

代碼	建議價格	目前價格	短期趨勢	中期趨勢	短期目標	與目前價格 相比的短期 上漲空間	短期停損	Reward/Risk
CTD	75.80	73.90	上漲	上漲	85.40	13%	70.13	1.69
DPM	17.40	16.85	上漲	上漲	18.93	9%	16.16	1.23
FPT	66.00	76.20	上漲	上漲	74.24	12%	71.68	(1.45)
HDB	25.40	25.15	上漲	上漲	27.79	9%	23.81	1.51
HPG	42.00	45.60	上漲	上漲	48.52	16%	40.88	5.83
MBB	25.80	27.65	上漲	上漲	29.22	13%	25.20	5.66
MSN	95.10	90.30	上漲	上漲	109.36	15%	86.58	1.67
MWG	138.00	135.00	上漲	上漲	160.95	17%	128.07	2.31
NVL	75.90	79.60	上漲	上漲	84.11	11%	75.61	27.90
PNJ	86.50	84.90	上漲	上漲	97.92	13%	80.63	1.95
REE	53.50	56.70	上漲	上漲	62.94	18%	54.48	(9.63)
ROS		3.40	下跌	上漲			3.95	-
STB	18.75	18.35	上漲	上漲	21.38	14%	17.05	1.55
TCB	36.30	39.25	上漲	上漲	39.60	9%	36.35	(61.56)
VHM	97.20	101.60	上漲	上漲	107.44	11%	97.40	(50.95)
VIC	105.90	109.00	上漲	上漲	120.59	14%	101.57	3.39
VJC	131.00	135.10	上漲	上漲	143.26	9%	126.09	2.50
VNM	106.40	104.80	上漲	上漲	117.94	11%	102.91	3.31
VPB	35.45	40.00	上漲	上漲	40.41	14%	37.20	(2.84)
VRE	34.85	33.20	上漲	上漲	38.84	11%	31.13	1.07

源自：YSVN

We Create Fortune

認股權證的隱含波動 VS 標的股票過去期間的波動

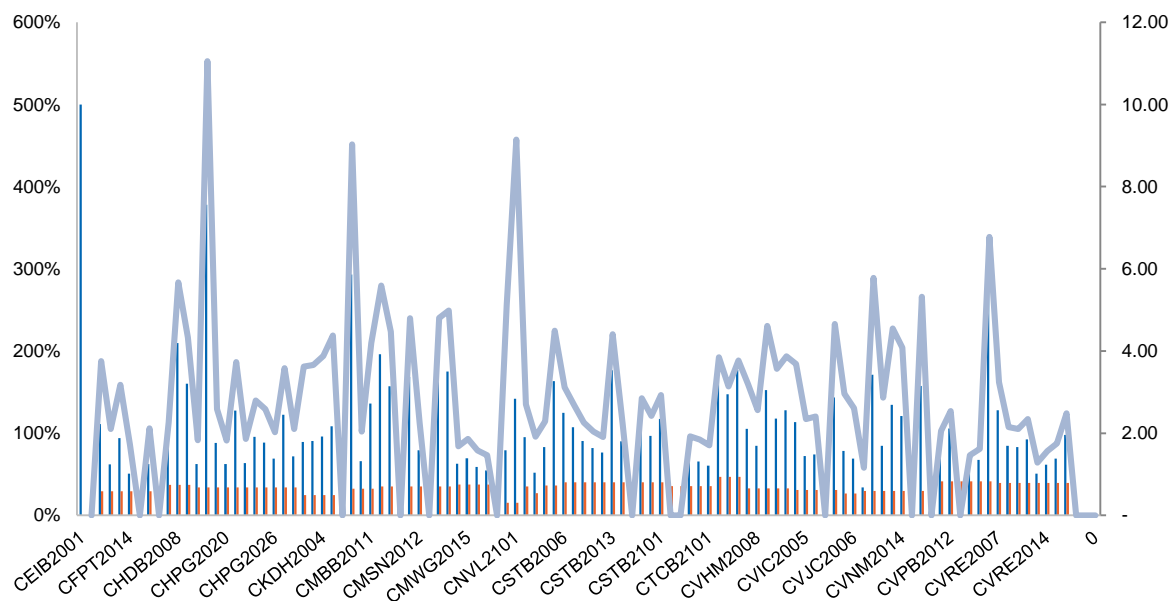

源自：YSVN

(*) 橙色列是標的股票過去期間的波動；藍色列是認股權證的隱含波動。

(*) 投資者可使用“隱含波動”來比較同一標的股票的認股權證。隱含波動率越大，對標的股票的價格變動率期望就越高（換句話說，隱含波動率越大，認股權證就越昂貴）。

認股權證訊息

認股權證代碼	發行商	期限	轉換率	發行價格	發行量	行使價格	最後交易日
CEIB2001	KISVN	4 月	10.00000 : 1	1,000	1,000,000	18,818	29/04/2021
CFPT2010	VND	6 月	1.00000 : 1	7,900	1,000,000	52,000	26/03/2021
CFPT2011	HCM	6 月	5.00000 : 1	1,700	5,000,000	48,000	30/03/2021
CFPT2012	HCM	7 月	5.00000 : 1	1,500	5,000,000	51,000	29/04/2021
CFPT2013	BSC	6 月	2.00000 : 1	3,800	1,500,000	52,000	06/04/2021
CFPT2014	VCI	6 月	2.00000 : 1	2,000	1,000,000	55,000	07/04/2021
CFPT2015	SSI	5 月	5.00000 : 1	2,070	5,000,000	50,000	18/03/2021
CFPT2016	SSI	8 月	5.00000 : 1	2,580	5,000,000	50,000	18/06/2021
CFPT2017	MBS	4.5 月	4.00000 : 1	2,340	2,400,000	54,800	22/04/2021
CHDB2007	KISVN	9 月	3.03026 : 1	1,300	2,000,000	16,831	23/04/2021
CHDB2008	KISVN	6 月	4.00000 : 1	1,000	3,000,000	25,888	29/04/2021
CHDB2101	KISVN	9 月	5.00000 : 1	1,000	2,000,000	29,888	20/09/2021
CHPG2010	KISVN	10 月	3.27240 : 1	1,800	2,000,000	27,079	01/04/2021
CHPG2014	SSI	9 月	1.00000 : 1	7,200	3,000,000	26,500	16/04/2021
CHPG2018	KISVN	9 月	4.00000 : 1	1,200	3,000,000	29,999	12/05/2021
CHPG2020	VND	9 月	1.00000 : 1	5,700	1,000,000	26,000	27/06/2021
CHPG2021	HCM	6 月	2.00000 : 1	2,400	5,000,000	25,000	30/03/2021
CHPG2022	HCM	7 月	2.00000 : 1	2,100	5,000,000	27,000	29/04/2021
CHPG2024	BSC	6 月	2.00000 : 1	2,200	2,000,000	27,500	06/04/2021
CHPG2025	VCI	6 月	1.00000 : 1	2,000	1,000,000	34,000	07/04/2021



We Create Fortune

CHPG2026	MBS	5 月	2.00000 : 1	3,350	3,000,000	36,500	06/05/2021
CHPG2101	KISVN	9 月	4.00000 : 1	1,050	2,000,000	46,888	20/09/2021
CHPG2102	ACBS	6 月	1.00000 : 1	6,600	2,000,000	41,000	01/07/2021
CKDH2001	KISVN	7 月	4.00000 : 1	1,400	3,000,000	26,222	12/05/2021
CKDH2002	KISVN	10 月	4.00000 : 1	1,600	3,000,000	27,333	12/08/2021
CKDH2004	MBS	4 月	2.00000 : 1	2,180	2,000,000	26,500	07/04/2021
CKDH2101	KISVN	9 月	5.00000 : 1	1,000	2,000,000	33,333	20/09/2021
CMBB2008	VND	6 月	0.86950 : 1	3,400	3,000,000	17,390	26/03/2021
CMBB2009	HCM	6 月	2.00000 : 1	1,700	5,000,000	19,000	30/03/2021
CMBB2010	SSI	8 月	1.00000 : 1	4,600	3,000,000	16,000	10/06/2021
CMBB2011	SSI	5 月	1.00000 : 1	3,800	3,000,000	16,000	10/03/2021
CMSN2007	KISVN	9 月	9.88200 : 1	1,400	3,000,000	56,197	23/04/2021
CMSN2009	KISVN	9 月	9.88200 : 1	1,200	3,000,000	61,267	12/05/2021
CMSN2010	VND	6 月	1.97640 : 1	4,800	1,500,000	54,351	26/03/2021
CMSN2011	HCM	6 月	5.00000 : 1	2,000	5,000,000	52,000	30/03/2021
CMSN2012	VCI	6 月	1.97640 : 1	2,000	1,000,000	64,233	07/04/2021
CMSN2014	KISVN	4 月	10.00000 : 1	1,100	2,500,000	87,878	26/02/2021
CMSN2101	KISVN	9 月	20.00000 : 1	1,000	2,000,000	99,999	20/09/2021
CMSN2102	KISVN	9 月	20.00000 : 1	1,000	2,000,000	111,111	20/09/2021
CMWG2013	VND	9 月	2.00000 : 1	12,000	1,000,000	96,000	27/06/2021
CMWG2015	HCM	6 月	10.00000 : 1	1,900	5,000,000	100,000	06/05/2021
CMWG2016	HCM	7 月	10.00000 : 1	1,700	5,000,000	108,000	08/06/2021
CMWG2017	MBS	4.5 月	8.00000 : 1	2,410	2,400,000	108,000	22/04/2021
CNVL2002	KISVN	9 月	4.78100 : 1	2,000	1,500,000	57,266	08/03/2021
CNVL2003	KISVN	9 月	10.00000 : 1	1,000	5,000,000	63,979	09/06/2021
CNVL2101	KISVN	9 月	16.00000 : 1	1,000	2,000,000	77,999	20/09/2021
CPNJ2009	HCM	6 月	8.00000 : 1	1,400	5,000,000	58,000	30/03/2021
CREE2006	HCM	6 月	4.00000 : 1	1,500	5,000,000	42,000	06/05/2021
CSBT2007	KISVN	9 月	1.93720 : 1	1,700	2,000,000	15,497	23/04/2021
CSBT2101	KISVN	9 月	5.00000 : 1	1,100	2,000,000	24,666	20/09/2021
CSTB2006	KISVN	10 月	2.00000 : 1	1,580	2,000,000	12,888	01/04/2021
CSTB2007	KISVN	10 月	2.00000 : 1	1,500	3,000,000	10,999	23/04/2021
CSTB2010	KISVN	9 月	2.00000 : 1	1,100	3,500,000	11,999	09/06/2021
CSTB2011	VND	6 月	1.00000 : 1	2,700	5,000,000	14,500	26/03/2021
CSTB2012	HCM	6 月	1.00000 : 1	2,500	5,000,000	13,000	30/03/2021
CSTB2013	SSI	5 月	1.00000 : 1	3,200	5,000,000	12,000	10/03/2021
CSTB2014	SSI	8 月	1.00000 : 1	3,800	5,000,000	12,000	10/06/2021
CSTB2015	KISVN	4 月	2.00000 : 1	1,200	3,000,000	13,979	26/02/2021
CSTB2016	KISVN	6 月	2.00000 : 1	1,200	3,000,000	14,141	29/04/2021
CSTB2017	MBS	4.5 月	1.00000 : 1	2,680	2,000,000	15,300	22/04/2021
CSTB2101	KISVN	9 月	2.00000 : 1	1,000	2,000,000	21,999	20/09/2021
CTCB2009	VND	6 月	1.00000 : 1	4,400	3,000,000	22,000	26/03/2021
CTCB2010	HCM	6 月	2.00000 : 1	2,000	5,000,000	21,500	30/03/2021
CTCB2012	SSI	8 月	1.00000 : 1	5,400	5,000,000	22,000	28/07/2021
CTCB2013	SSI	5 月	1.00000 : 1	4,700	7,000,000	23,000	29/04/2021
CTCB2101	ACBS	9 月	1.00000 : 1	5,000	1,000,000	31,000	01/10/2021
CTCH2001	KISVN	7 月	3.90200 : 1	1,400	4,000,000	22,327	12/05/2021
CTCH2003	KISVN	10 月	3.90200 : 1	1,600	3,000,000	23,411	12/08/2021
CTCH2101	KISVN	9 月	4.00000 : 1	1,000	2,000,000	24,666	20/09/2021
CVHM2006	KISVN	9 月	20.00000 : 1	1,000	3,000,000	84,888	23/04/2021



We Create Fortune

CVHM2008	KISVN	9 月	10.00000 : 1	1,400	3,500,000	88,888	09/06/2021
CVHM2009	HCM	6 月	10.00000 : 1	1,400	5,000,000	72,000	30/03/2021
CVHM2010	HCM	7 月	10.00000 : 1	1,300	5,000,000	76,500	29/04/2021
CVHM2101	KISVN	9 月	16.00000 : 1	1,100	2,000,000	106,888	20/09/2021
CVIC2004	KISVN	9 月	20.00000 : 1	1,000	3,000,000	99,999	23/04/2021
CVIC2005	KISVN	9 月	10.00000 : 1	1,500	3,000,000	106,868	09/06/2021
CVIC2006	HCM	6 月	10.00000 : 1	1,700	5,000,000	87,000	30/03/2021
CVIC2007	KISVN	4 月	20.00000 : 1	1,000	2,500,000	111,222	26/02/2021
CVIC2101	KISVN	9 月	20.00000 : 1	1,000	2,000,000	126,888	20/09/2021
CVJC2004	KISVN	9 月	20.00000 : 1	1,200	2,000,000	115,511	23/04/2021
CVJC2006	KISVN	9 月	20.00000 : 1	1,000	5,000,000	111,111	09/06/2021
CVNM2007	KISVN	9 月	0.82030 : 1	2,400	2,000,000	112,893	08/03/2021
CVNM2011	KISVN	9 月	19.81800 : 1	1,100	5,000,000	132,120	09/06/2021
CVNM2012	VND	6 月	1.98180 : 1	7,700	1,000,000	108,999	26/03/2021
CVNM2013	HCM	6 月	10.00000 : 1	1,900	5,000,000	104,000	30/03/2021
CVNM2014	VCI	6 月	4.95450 : 1	2,000	1,000,000	138,726	07/04/2021
CVNM2016	KISVN	4 月	20.00000 : 1	1,000	2,500,000	113,388	26/02/2021
CVNM2101	KISVN	9 月	20.00000 : 1	1,100	2,000,000	126,888	20/09/2021
CVPB2010	VND	6 月	1.00000 : 1	4,700	2,000,000	24,000	26/03/2021
CVPB2011	HCM	7 月	2.00000 : 1	1,900	5,000,000	24,000	29/04/2021
CVPB2012	HCM	6 月	2.00000 : 1	2,000	5,000,000	23,000	30/03/2021
CVPB2013	VCI	6 月	1.00000 : 1	2,000	1,000,000	27,000	07/04/2021
CVPB2015	SSI	8 月	1.00000 : 1	5,600	5,000,000	26,000	28/07/2021
CVPB2016	SSI	5 月	1.00000 : 1	4,800	7,000,000	27,000	29/04/2021
CVPB2017	KISVN	4 月	10.00000 : 1	1,000	1,000,000	30,999	29/04/2021
CVRE2007	KISVN	10 月	5.00000 : 1	1,520	2,000,000	33,333	01/04/2021
CVRE2009	KISVN	10 月	5.00000 : 1	1,400	3,000,000	30,999	25/05/2021
CVRE2011	KISVN	9 月	4.00000 : 1	1,500	2,500,000	31,888	09/06/2021
CVRE2012	HCM	6 月	4.00000 : 1	1,300	5,000,000	26,500	30/03/2021
CVRE2013	SSI	8 月	1.00000 : 1	5,000	5,000,000	27,500	28/07/2021
CVRE2014	SSI	5 月	1.00000 : 1	4,600	7,000,000	27,500	29/04/2021
CVRE2015	MBS	4.5 月	2.00000 : 1	2,270	2,000,000	27,500	22/04/2021
CVRE2101	KISVN	9 月	4.00000 : 1	1,200	2,000,000	34,567	20/09/2021

源自：FiinPro, YSVN



元大證券（越南）公司

個人客戶分析部

Nguyễn Th ệ Minh

研究分析經理

+84 28 3622 6868 ext 3826

minh.nguyen@yuanta.com.vn

Lý Thị Hi ền

研究分析主管

+84 28 3622 6868 ext 3908

hien.ly@yuanta.com.vn

Quách Đức Khánh

高級分析專員

+84 28 3622 6868 ext 3833

khanh.quach@yuanta.com.vn

Nguyễn Trịnh Ngọc Hồng

高級分析專員

+84 28 3622 6868 ext 3832

hong.nguyen@yuanta.com.vn

Phạm Tấn Phát

高級分析專員

+84 28 3622 6868 ext 3880

phat.pham@yuanta.com.vn

個人客戶業務部

Nguyễn Thanh Tùng

總公司業務經理

+84 28 3622 6868 ext 3609

tung.nguyen@yuanta.com.vn

Phạm Đắc Thành

北部區域經理

+84 28 3622 6868 ext 3416

thanh.pham@yuanta.com.vn

Nguyễn Mạnh Hoạt

南部區域經理(胡志明市區域)

+84 28 3622 6868 ext 3847

hoat.nguyen@yuanta.com.vn

Lương Kỷ Ty

堤岸分行經理

+84 28 3622 6868 ext 3653

ty.luong@yuanta.com.vn

Bùi Quốc Phong

同奈分行經理

+84 28 3622 6868 ext 3701

phong.bui@yuanta.com.vn

Võ Thị Thu Thủy

平陽分行經理

+84 28 3622 6868 ext 3505

thuy.vo@yuanta.com.vn

Nguyễn Việt Quang

河內分行經理

+84 28 3622 6868 ext 3404

quang.nguyen@yuanta.com.vn

Võ Đình Tuấn

峴港分行經理

+84 28 3622 6868 ext 3301

tuan.vo@yuanta.com.vn

Đinh Thị Thu Cúc

頭頓分行經理

+84 28 3622 6868 ext 3203

cuc.dinh@yuanta.com.vn



Appendix A: Important Disclosures

Analyst Certification

Each research analyst primarily responsible for the content of this research report, in whole or in part, certifies that with respect to each security or issuer that the analyst covered in this report: (1) all of the views expressed accurately reflect his or her personal views about those securities or issuers; and (2) no part of his or her compensation was, is, or will be, directly or indirectly, related to the specific recommendations or views expressed by that research analyst in the research report.

Ratings Definitions

BUY: We have a positive outlook on the stock based on our expected absolute or relative return over the investment period. Our thesis is based on our analysis of the company's outlook, financial performance, catalysts, valuation and risk profile. We recommend investors add to their position.

HOLD-Outperform: In our view, the stock's fundamentals are relatively more attractive than peers at the current price. Our thesis is based on our analysis of the company's outlook, financial performance, catalysts, valuation and risk profile.

HOLD-Underperform: In our view, the stock's fundamentals are relatively less attractive than peers at the current price. Our thesis is based on our analysis of the company's outlook, financial performance, catalysts, valuation and risk profile.

SELL: We have a negative outlook on the stock based on our expected absolute or relative return over the investment period. Our thesis is based on our analysis of the company's outlook, financial performance, catalysts, valuation and risk profile. We recommend investors reduce their position.

Under Review: We actively follow the company, although our estimates, rating and target price are under review.

Restricted: The rating and target price have been suspended temporarily to comply with applicable regulations and/or Yuanta policies.

Note: Yuanta research coverage with a Target Price is based on an investment period of 12 months. Greater China Discovery Series coverage does not have a formal 12-month Target Price and the recommendation is based on an investment period specified by the analyst in the report.

Global Disclaimer

© 2020 Yuanta. All rights reserved. The information in this report has been compiled from sources we believe to be reliable, but we do not hold ourselves responsible for its completeness or accuracy. It is not an offer to sell or solicitation of an offer to buy any securities. All opinions and estimates included in this report constitute our judgment as of this date and are subject to change without notice.

This report provides general information only. Neither the information nor any opinion expressed herein constitutes an offer or invitation to make an offer to buy or sell securities or other investments. This material is prepared for general circulation to clients and is not intended to provide tailored investment advice and does not take into account the individual financial situation and objectives of any specific person who may receive this report. Investors should seek financial advice regarding the appropriateness of investing in any securities, investments or investment strategies discussed or recommended in this report. The information contained in this report has been compiled from sources believed to be reliable but no representation or warranty, express or implied, is made as to its accuracy, completeness or correctness. This report is not (and should not be construed as) a solicitation to act as securities broker or dealer in any jurisdiction by any person or company that is not legally permitted to carry on such business in that jurisdiction.

Yuanta research is distributed in the United States only to Major U.S. Institutional Investors (as defined in Rule 15a-6 under the Securities Exchange Act of 1934, as amended and SEC staff interpretations thereof). All transactions by a US person in the securities mentioned in this report must be effected through a registered broker-dealer under Section 15 of the Securities Exchange Act of 1934, as amended. Yuanta research is distributed in Taiwan by Yuanta Securities Investment Consulting. Yuanta research is distributed in Hong Kong by Yuanta Securities (Hong Kong) Co. Limited, which is licensed in Hong Kong by the Securities and Futures Commission for regulated activities, including Type 4 regulated activity (advising on securities). In Hong Kong, this research report may not be redistributed, retransmitted or disclosed, in whole or in part or in any form or manner, without the express written consent of Yuanta Securities (Hong Kong) Co. Limited.