

## 同步上漲

股票市場接著上週的最後一個交易日的復甦後，當日又保持了強勁漲勢，因此權證市場上的權證也有所上漲。但是，由於權證數量的減少，所以流動性也繼續下降。目前，我們繼續建議投資者持有具有積極短期趨勢的股票權證，例如 FPT，MWG，HPG，MBB，TCB，VPB 等。

02/03/2021

成交值和成交量

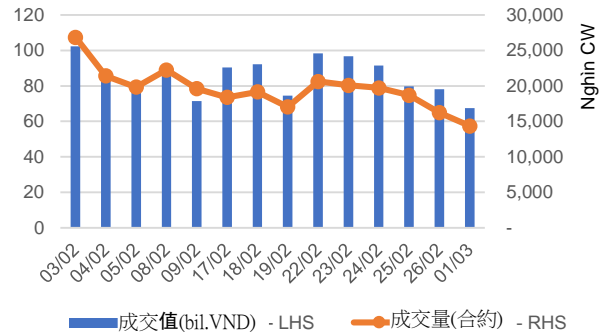

根據認股權證代碼分配成交值

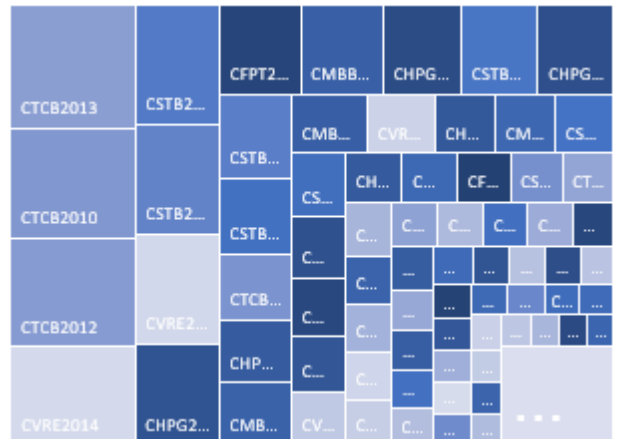

根據標的股票代碼分配成交值

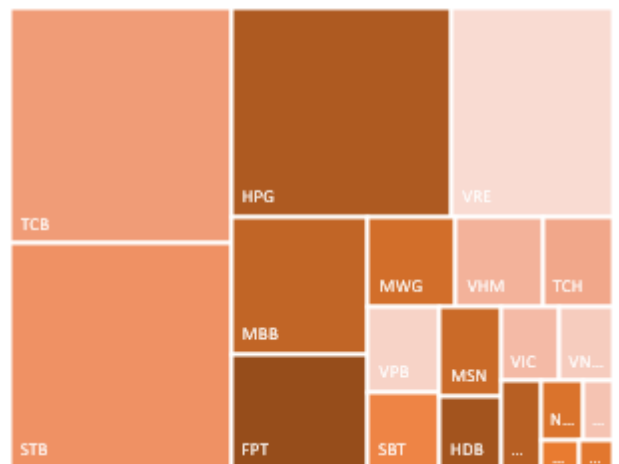

源自：YSVN



We Create Fortune

當日成交及相關指數

代碼	漲跌 (+/-%)	收盤	成交量 (合約)	成交值 (十億越盾)	現金 狀態	Premium	槓桿	剩餘 交易盤數	隱含 波動
CEIB2001	-1.5%	1,280	95,700	0.12	OTM	71.4%		43	500%
CFPT2010	11.7%	24,900	8,100	0.20	ITM	-1.3%	3.13	19	0%
CFPT2011	2.6%	5,970	109,700	0.66	ITM	-0.1%	2.61	21	0%
CFPT2012	6.7%	5,550	58,200	0.32	ITM	1.1%	2.81	43	69%
CFPT2013	0.7%	12,800	10,900	0.14	ITM	-0.4%	3.04	26	0%
CFPT2014	1.9%	11,000	3,100	0.03	ITM	-1.2%	3.54	27	0%
CFPT2015	5.9%	5,560	29,800	0.17	ITM	-0.1%	2.80	13	0%
CFPT2016	7.0%	5,990	313,500	1.85	ITM	2.6%	2.60	79	70%
CFPT2017	8.3%	5,750	81,100	0.47	ITM	-0.1%	3.39	38	0%
CHDB2007	4.8%	3,040	265,700	0.79	ITM	0.9%	2.80	39	70%
CHDB2008	6.3%	2,190	101,500	0.22	OTM	34.3%	1.60	43	217%
CHDB2101	1.0%	2,100	37,200	0.08	OTM	56.5%	0.94	145	156%
CHPG2010	3.0%	5,870	302,500	1.77	ITM	0.2%	2.41	23	0%
CHPG2014	3.4%	30,200	11,200	0.34	ITM	22.7%	1.53	34	404%
CHPG2018	1.7%	4,310	406,100	1.73	ITM	2.2%	2.68	52	83%
CHPG2020	4.4%	21,200	40,100	0.84	ITM	2.2%	2.18	84	76%
CHPG2021	3.7%	10,890	200,500	2.17	ITM	1.3%	2.12	21	152%
CHPG2022	3.1%	9,740	37,400	0.36	ITM	0.6%	2.37	43	65%
CHPG2024	0.6%	9,300	80,300	0.75	ITM	-0.2%	2.48	26	0%
CHPG2025	0.8%	12,800	23,900	0.31	ITM	1.3%	3.60	27	75%
CHPG2026	7.5%	5,900	159,300	0.91	ITM	4.5%	3.76	48	77%
CHPG2101	3.0%	4,160	167,400	0.71	OTM	37.5%	1.58	145	124%
CHPG2102	4.0%	10,500	112,400	1.17	ITM	11.5%	3.45	88	73%
CKDH2001	6.8%	2,190	60,600	0.13	ITM	7.6%	3.64	52	94%
CKDH2002	-2.8%	2,410	187,000	0.45	ITM	13.8%	3.02	118	81%
CKDH2004	1.1%	3,580	38,900	0.14	ITM	3.6%	4.52	27	86%
CKDH2101	2.0%	2,020	84,100	0.17	OTM	33.6%	1.74	145	107%
CMBB2008	8.0%	12,100	35,800	0.42	ITM	-1.5%	2.69	19	0%
CMBB2009	7.3%	6,900	167,000	1.13	ITM	15.7%	2.05	21	325%
CMBB2010	7.1%	12,910	146,200	1.85	ITM	2.0%	2.20	73	81%
CMBB2011	6.0%	12,400	93,400	1.14	ITM	0.2%	2.29	7	169%
CMSN2007	-8.0%	4,000	26,200	0.10	ITM	4.8%	2.31	39	146%
CMSN2009	0.0%	3,930	11,400	0.04	ITM	9.6%	2.34	52	153%
CMSN2010	3.9%	18,190	7,200	0.13	ITM	-1.1%	2.54	19	0%
CMSN2011	0.6%	8,200	69,800	0.57	ITM	1.9%	2.23	21	159%
CMSN2012	2.9%	14,200	200	-	ITM	1.1%	3.25	27	79%
CMSN2101	2.4%	2,100	113,600	0.24	OTM	55.5%	0.99	145	171%
CMSN2102	0.0%	2,000	103,100	0.21	OTM	65.5%	0.69	145	173%
CMWG2013	0.0%	22,000	1,400	0.03	ITM	3.9%	2.95	84	65%
CMWG2015	0.8%	3,900	240,100	0.91	ITM	3.1%	3.38	48	75%
CMWG2016	1.5%	3,380	209,700	0.69	ITM	5.2%	3.61	71	64%
CMWG2017	0.5%	3,720	74,500	0.28	ITM	2.2%	4.32	38	60%
CNVL2002	-0.7%	4,110	22,600	0.09	ITM	-3.5%	4.06	5	0%
CNVL2003	-0.9%	2,170	176,600	0.39	ITM	7.5%	3.67	72	78%
CNVL2101	0.5%	2,100	48,600	0.10	ITM	40.0%	1.63	145	143%
CPNJ2009	-0.6%	3,470	75,400	0.26	ITM	1.3%	3.05	21	101%
CREE2006	5.2%	4,080	66,400	0.27	ITM	2.5%	3.48	48	69%
CSBT2007	12.0%	3,910	242,500	0.87	ITM	0.7%	3.02	39	58%
CSBT2101	5.3%	1,980	257,500	0.50	OTM	50.9%	1.12	145	158%
CSTB2006	4.6%	3,170	127,700	0.40	ITM	0.7%	3.01	23	82%



We Create Fortune

CSTB2007	9.0%	4,220	344,000	1.40	ITM	1.8%	2.26	39	111%
CSTB2010	5.0%	3,780	236,100	0.88	ITM	2.4%	2.50	72	74%
CSTB2011	10.8%	4,630	386,300	1.73	ITM	0.2%	4.11	19	0%
CSTB2012	12.2%	6,170	427,300	2.55	ITM	0.4%	3.09	21	66%
CSTB2013	8.8%	7,150	226,300	1.55	ITM	0.3%	2.67	7	152%
CSTB2014	5.1%	7,570	312,700	2.35	ITM	2.5%	2.50	73	74%
CSTB2016	2.8%	2,900	93,000	0.28	ITM	4.4%	3.22	43	95%
CSTB2017	4.8%	4,600	68,500	0.31	ITM	4.2%	3.92	38	82%
CSTB2101	3.7%	2,770	242,300	0.65	OTM	44.2%	1.41	145	113%
CTCB2009	3.9%	17,300	71,000	1.21	ITM	-2.2%	2.32	19	0%
CTCB2010	9.3%	9,400	380,200	3.49	ITM	0.2%	2.14	21	89%
CTCB2012	4.7%	19,050	184,200	3.45	ITM	2.1%	2.11	107	67%
CTCB2013	6.0%	17,500	226,600	3.88	ITM	0.7%	2.30	43	76%
CTCB2101	7.9%	12,890	40,500	0.52	ITM	9.2%	2.76	154	63%
CTCH2001	5.1%	1,840	350,200	0.64	ITM	30.6%	1.84	52	180%
CTCH2003	6.3%	2,180	199,500	0.42	OTM	41.2%	1.45	118	148%
CTCH2101	-2.3%	2,500	200,300	0.50	OTM	53.4%	1.13	145	164%
CVHM2006	0.0%	1,270	249,200	0.31	ITM	7.1%	3.86	39	100%
CVHM2008	0.4%	2,480	232,700	0.57	ITM	10.4%	3.51	72	81%
CVHM2009	-1.2%	3,430	188,500	0.63	ITM	3.2%	3.00	21	136%
CVHM2010	2.1%	3,350	71,800	0.23	ITM	6.8%	3.05	43	117%
CVHM2101	-0.4%	2,290	58,900	0.13	OTM	39.3%	1.50	145	125%
CVIC2004	-15.3%	1,000	481,000	0.51	ITM	10.6%	4.30	39	95%
CVIC2005	2.2%	1,860	88,600	0.16	ITM	15.6%	3.51	72	77%
CVIC2006	-0.4%	2,390	98,800	0.24	ITM	2.2%	4.52	21	83%
CVIC2101	-2.0%	2,000	65,600	0.13	OTM	53.8%	0.89	145	143%
CVJC2004	0.7%	1,390	40,500	0.06	ITM	5.2%	4.70	39	77%
CVJC2006	6.6%	1,780	220,300	0.39	ITM	7.7%	3.63	72	77%
CVNM2007	31.4%	460	52,500	0.02	OTM	7.3%	15.79	5	41%
CVNM2011	1.3%	1,510	234,600	0.35	OTM	53.5%	0.35	72	173%
CVNM2012	-0.2%	4,120	11,300	0.05	OTM	11.0%	4.81	19	86%
CVNM2013	-0.6%	1,700	194,200	0.33	ITM	14.6%	3.77	21	137%
CVNM2014	-7.1%	1,300	60,600	0.07	OTM	37.5%	0.04	27	119%
CVNM2101	4.8%	2,200	80,700	0.17	OTM	61.8%	0.66	145	164%
CVPB2010	8.7%	16,300	200	-	ITM	-1.2%	2.50	19	0%
CVPB2011	4.0%	8,600	26,400	0.23	ITM	1.0%	2.37	43	81%
CVPB2012	3.8%	8,950	10,200	0.09	ITM	0.2%	2.28	21	78%
CVPB2013	4.7%	13,300	3,700	0.05	ITM	-1.2%	3.07	27	0%
CVPB2015	3.9%	15,900	45,400	0.72	ITM	2.7%	2.49	107	58%
CVPB2016	5.3%	14,250	17,500	0.25	ITM	1.1%	2.85	43	68%
CVPB2017	3.4%	2,120	63,800	0.12	ITM	27.9%	1.85	43	290%
CVRE2007	-1.9%	1,010	541,800	0.53	ITM	12.1%	4.27	23	115%
CVRE2009	8.3%	1,440	186,000	0.26	ITM	11.5%	3.58	61	84%
CVRE2011	9.1%	1,790	581,200	1.02	ITM	14.0%	3.33	72	83%
CVRE2012	4.7%	2,020	280,700	0.56	ITM	1.0%	4.20	21	68%
CVRE2013	8.6%	8,470	277,100	2.32	ITM	5.0%	3.47	107	48%
CVRE2014	8.0%	7,440	431,400	3.09	ITM	2.0%	4.30	43	53%
CVRE2015	6.9%	3,740	85,900	0.31	ITM	2.1%	4.33	38	59%
CVRE2101	1.3%	2,380	44,300	0.10	OTM	28.7%	2.10	145	93%

源自：FiinPro, YSVN

Premium = (行使價格 + 認股權證價格 x 轉換率) - 標的證券的目前價格 (盈虧平衡價格與標的證券的目前價格之差)。

槓桿 (Effective gearing) 越高，按標的證券的波動率就越大。

為了限制風險，投資者應選擇具有現金狀態 (ITM)，Premium 或隱含波動率偏低的認股權證。此外，投資者也應優先對具有偏長 (兩週以上) 的剩餘交易盤數 (直至到期日) 的權證進行交易，以限制風險。

We Create Fortune

標的股票的技术建議綜合表

代碼	建議價格	目前價格	短期趨勢	中期趨勢	短期目標	與目前價格 相比的短期 上漲空間	短期停損	Reward/Risk
CTD	75.80	75.40	上漲	上漲	85.40	13%	70.13	1.69
DPM	17.40	17.50	上漲	上漲	18.93	9%	16.16	1.23
FPT	66.00	77.90	上漲	上漲	74.24	12%	71.68	(1.45)
HDB	25.40	25.80	上漲	上漲	27.79	9%	23.81	1.51
HPG	42.00	46.20	上漲	上漲	48.52	16%	41.68	20.56
MBB	25.80	28.35	上漲	上漲	29.22	13%	25.20	5.66
MSN	95.10	91.30	上漲	上漲	109.36	15%	86.58	1.67
MWG	138.00	134.80	上漲	上漲	160.95	17%	128.07	2.31
NVL	75.90	79.70	上漲	上漲	84.11	11%	75.61	27.90
PNJ	86.50	84.70	上漲	上漲	97.92	13%	80.63	1.95
REE	53.50	56.90	上漲	上漲	62.94	18%	54.48	(9.63)
ROS		3.42	下跌	上漲			3.82	-
STB	18.75	19.10	上漲	上漲	21.38	14%	17.05	1.55
TCB	36.30	40.20	上漲	上漲	39.60	9%	36.35	(61.56)
VHM	97.20	103.00	上漲	上漲	107.44	11%	97.40	(50.95)
VIC	105.90	108.50	上漲	上漲	120.59	14%	101.57	3.39
VJC	131.00	136.20	上漲	上漲	143.26	9%	127.75	3.78
VNM	106.40	105.60	上漲	上漲	117.94	11%	102.91	3.31
VPB	35.45	40.80	上漲	上漲	40.41	14%	37.20	(2.84)
VRE	34.85	34.25	上漲	上漲	38.84	11%	31.13	1.07

源自：YSVN

認股權證的隱含波動 VS 標的股票過去期間的波動

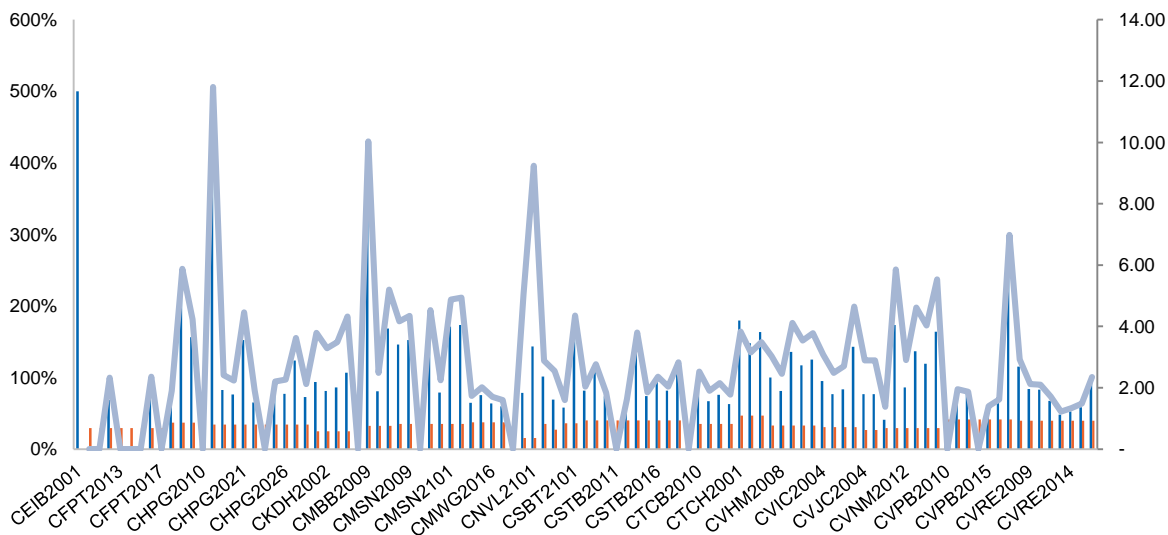

源自：YSVN

(\*) 橙色列是標的股票過去期間的波動；藍色列是認股權證的隱含波動。

(\*) 投資者可使用“隱含波動”來比較同一標的股票的認股權證。隱含波動率越大，對標的股票的價格變動率期望就越高（換句話說，隱含波動率越大，認股權證就越昂貴）。

We Create Fortune

**認股權證訊息**

認股權證代碼	發行商	期限	轉換率	發行價格	發行量	行使價格	最後 交易日
CEIB2001	KISVN	4 月	10.00000 : 1	1,000	1,000,000	18,818	29/04/2021
CFPT2010	VND	6 月	1.00000 : 1	7,900	1,000,000	52,000	26/03/2021
CFPT2011	HCM	6 月	5.00000 : 1	1,700	5,000,000	48,000	30/03/2021
CFPT2012	HCM	7 月	5.00000 : 1	1,500	5,000,000	51,000	29/04/2021
CFPT2013	BSC	6 月	2.00000 : 1	3,800	1,500,000	52,000	06/04/2021
CFPT2014	VCI	6 月	2.00000 : 1	2,000	1,000,000	55,000	07/04/2021
CFPT2015	SSI	5 月	5.00000 : 1	2,070	5,000,000	50,000	18/03/2021
CFPT2016	SSI	8 月	5.00000 : 1	2,580	5,000,000	50,000	18/06/2021
CFPT2017	MBS	4.5 月	4.00000 : 1	2,340	2,400,000	54,800	22/04/2021
CHDB2007	KISVN	9 月	3.03026 : 1	1,300	2,000,000	16,831	23/04/2021
CHDB2008	KISVN	6 月	4.00000 : 1	1,000	3,000,000	25,888	29/04/2021
CHDB2101	KISVN	9 月	5.00000 : 1	1,000	2,000,000	29,888	20/09/2021
CHPG2010	KISVN	10 月	3.27240 : 1	1,800	2,000,000	27,079	01/04/2021
CHPG2014	SSI	9 月	1.00000 : 1	7,200	3,000,000	26,500	16/04/2021
CHPG2018	KISVN	9 月	4.00000 : 1	1,200	3,000,000	29,999	12/05/2021
CHPG2020	VND	9 月	1.00000 : 1	5,700	1,000,000	26,000	27/06/2021
CHPG2021	HCM	6 月	2.00000 : 1	2,400	5,000,000	25,000	30/03/2021
CHPG2022	HCM	7 月	2.00000 : 1	2,100	5,000,000	27,000	29/04/2021
CHPG2024	BSC	6 月	2.00000 : 1	2,200	2,000,000	27,500	06/04/2021
CHPG2025	VCI	6 月	1.00000 : 1	2,000	1,000,000	34,000	07/04/2021
CHPG2026	MBS	5 月	2.00000 : 1	3,350	3,000,000	36,500	06/05/2021
CHPG2101	KISVN	9 月	4.00000 : 1	1,050	2,000,000	46,888	20/09/2021
CHPG2102	ACBS	6 月	1.00000 : 1	6,600	2,000,000	41,000	01/07/2021
CKDH2001	KISVN	7 月	4.00000 : 1	1,400	3,000,000	26,222	12/05/2021
CKDH2002	KISVN	10 月	4.00000 : 1	1,600	3,000,000	27,333	12/08/2021
CKDH2004	MBS	4 月	2.00000 : 1	2,180	2,000,000	26,500	07/04/2021
CKDH2101	KISVN	9 月	5.00000 : 1	1,000	2,000,000	33,333	20/09/2021
CMBB2008	VND	6 月	0.86950 : 1	3,400	3,000,000	17,390	26/03/2021
CMBB2009	HCM	6 月	2.00000 : 1	1,700	5,000,000	19,000	30/03/2021
CMBB2010	SSI	8 月	1.00000 : 1	4,600	3,000,000	16,000	10/06/2021
CMBB2011	SSI	5 月	1.00000 : 1	3,800	3,000,000	16,000	10/03/2021
CMSN2007	KISVN	9 月	9.88200 : 1	1,400	3,000,000	56,197	23/04/2021
CMSN2009	KISVN	9 月	9.88200 : 1	1,200	3,000,000	61,267	12/05/2021
CMSN2010	VND	6 月	1.97640 : 1	4,800	1,500,000	54,351	26/03/2021
CMSN2011	HCM	6 月	5.00000 : 1	2,000	5,000,000	52,000	30/03/2021
CMSN2012	VCI	6 月	1.97640 : 1	2,000	1,000,000	64,233	07/04/2021
CMSN2101	KISVN	9 月	20.00000 : 1	1,000	2,000,000	99,999	20/09/2021
CMSN2102	KISVN	9 月	20.00000 : 1	1,000	2,000,000	111,111	20/09/2021
CMWG2013	VND	9 月	2.00000 : 1	12,000	1,000,000	96,000	27/06/2021
CMWG2015	HCM	6 月	10.00000 : 1	1,900	5,000,000	100,000	06/05/2021
CMWG2016	HCM	7 月	10.00000 : 1	1,700	5,000,000	108,000	08/06/2021
CMWG2017	MBS	4.5 月	8.00000 : 1	2,410	2,400,000	108,000	22/04/2021
CNVL2002	KISVN	9 月	4.78100 : 1	2,000	1,500,000	57,266	08/03/2021
CNVL2003	KISVN	9 月	10.00000 : 1	1,000	5,000,000	63,979	09/06/2021
CNVL2101	KISVN	9 月	16.00000 : 1	1,000	2,000,000	77,999	20/09/2021
CPNJ2009	HCM	6 月	8.00000 : 1	1,400	5,000,000	58,000	30/03/2021





We Create Fortune

CREE2006	HCM	6 月	4.00000 : 1	1,500	5,000,000	42,000	06/05/2021
CSBT2007	KISVN	9 月	1.93720 : 1	1,700	2,000,000	15,497	23/04/2021
CSBT2101	KISVN	9 月	5.00000 : 1	1,100	2,000,000	24,666	20/09/2021
CSTB2006	KISVN	10 月	2.00000 : 1	1,580	2,000,000	12,888	01/04/2021
CSTB2007	KISVN	10 月	2.00000 : 1	1,500	3,000,000	10,999	23/04/2021
CSTB2010	KISVN	9 月	2.00000 : 1	1,100	3,500,000	11,999	09/06/2021
CSTB2011	VND	6 月	1.00000 : 1	2,700	5,000,000	14,500	26/03/2021
CSTB2012	HCM	6 月	1.00000 : 1	2,500	5,000,000	13,000	30/03/2021
CSTB2013	SSI	5 月	1.00000 : 1	3,200	5,000,000	12,000	10/03/2021
CSTB2014	SSI	8 月	1.00000 : 1	3,800	5,000,000	12,000	10/06/2021
CSTB2016	KISVN	6 月	2.00000 : 1	1,200	3,000,000	14,141	29/04/2021
CSTB2017	MBS	4.5 月	1.00000 : 1	2,680	2,000,000	15,300	22/04/2021
CSTB2101	KISVN	9 月	2.00000 : 1	1,000	2,000,000	21,999	20/09/2021
CTCB2009	VND	6 月	1.00000 : 1	4,400	3,000,000	22,000	26/03/2021
CTCB2010	HCM	6 月	2.00000 : 1	2,000	5,000,000	21,500	30/03/2021
CTCB2012	SSI	8 月	1.00000 : 1	5,400	5,000,000	22,000	28/07/2021
CTCB2013	SSI	5 月	1.00000 : 1	4,700	7,000,000	23,000	29/04/2021
CTCB2101	ACBS	9 月	1.00000 : 1	5,000	1,000,000	31,000	01/10/2021
CTCH2001	KISVN	7 月	3.90200 : 1	1,400	4,000,000	22,327	12/05/2021
CTCH2003	KISVN	10 月	3.90200 : 1	1,600	3,000,000	23,411	12/08/2021
CTCH2101	KISVN	9 月	4.00000 : 1	1,000	2,000,000	24,666	20/09/2021
CVHM2006	KISVN	9 月	20.00000 : 1	1,000	3,000,000	84,888	23/04/2021
CVHM2008	KISVN	9 月	10.00000 : 1	1,400	3,500,000	88,888	09/06/2021
CVHM2009	HCM	6 月	10.00000 : 1	1,400	5,000,000	72,000	30/03/2021
CVHM2010	HCM	7 月	10.00000 : 1	1,300	5,000,000	76,500	29/04/2021
CVHM2101	KISVN	9 月	16.00000 : 1	1,100	2,000,000	106,888	20/09/2021
CVIC2004	KISVN	9 月	20.00000 : 1	1,000	3,000,000	99,999	23/04/2021
CVIC2005	KISVN	9 月	10.00000 : 1	1,500	3,000,000	106,868	09/06/2021
CVIC2006	HCM	6 月	10.00000 : 1	1,700	5,000,000	87,000	30/03/2021
CVIC2101	KISVN	9 月	20.00000 : 1	1,000	2,000,000	126,888	20/09/2021
CVJC2004	KISVN	9 月	20.00000 : 1	1,200	2,000,000	115,511	23/04/2021
CVJC2006	KISVN	9 月	20.00000 : 1	1,000	5,000,000	111,111	09/06/2021
CVNM2007	KISVN	9 月	0.82030 : 1	2,400	2,000,000	112,893	08/03/2021
CVNM2011	KISVN	9 月	19.81800 : 1	1,100	5,000,000	132,120	09/06/2021
CVNM2012	VND	6 月	1.98180 : 1	7,700	1,000,000	108,999	26/03/2021
CVNM2013	HCM	6 月	10.00000 : 1	1,900	5,000,000	104,000	30/03/2021
CVNM2014	VCI	6 月	4.95450 : 1	2,000	1,000,000	138,726	07/04/2021
CVNM2101	KISVN	9 月	20.00000 : 1	1,100	2,000,000	126,888	20/09/2021
CVPB2010	VND	6 月	1.00000 : 1	4,700	2,000,000	24,000	26/03/2021
CVPB2011	HCM	7 月	2.00000 : 1	1,900	5,000,000	24,000	29/04/2021
CVPB2012	HCM	6 月	2.00000 : 1	2,000	5,000,000	23,000	30/03/2021
CVPB2013	VCI	6 月	1.00000 : 1	2,000	1,000,000	27,000	07/04/2021
CVPB2015	SSI	8 月	1.00000 : 1	5,600	5,000,000	26,000	28/07/2021
CVPB2016	SSI	5 月	1.00000 : 1	4,800	7,000,000	27,000	29/04/2021
CVPB2017	KISVN	4 月	10.00000 : 1	1,000	1,000,000	30,999	29/04/2021
CVRE2007	KISVN	10 月	5.00000 : 1	1,520	2,000,000	33,333	01/04/2021
CVRE2009	KISVN	10 月	5.00000 : 1	1,400	3,000,000	30,999	25/05/2021
CVRE2011	KISVN	9 月	4.00000 : 1	1,500	2,500,000	31,888	09/06/2021
CVRE2012	HCM	6 月	4.00000 : 1	1,300	5,000,000	26,500	30/03/2021
CVRE2013	SSI	8 月	1.00000 : 1	5,000	5,000,000	27,500	28/07/2021



We Create **Fortune**

CVRE2014	SSI	5 月	1.00000 : 1	4,600	7,000,000	27,500	29/04/2021
CVRE2015	MBS	4.5 月	2.00000 : 1	2,270	2,000,000	27,500	22/04/2021
CVRE2101	KISVN	9 月	4.00000 : 1	1,200	2,000,000	34,567	20/09/2021
CEIB2001	KISVN	4 月	10.00000 : 1	1,000	1,000,000	18,818	29/04/2021
CFPT2010	VND	6 月	1.00000 : 1	7,900	1,000,000	52,000	26/03/2021
CFPT2011	HCM	6 月	5.00000 : 1	1,700	5,000,000	48,000	30/03/2021
CFPT2012	HCM	7 月	5.00000 : 1	1,500	5,000,000	51,000	29/04/2021

源自：FiinPro, YSVN



We Create **Fortune**

## 元大證券（越南）公司

### 個人客戶分析部

**Nguyễn Thế Minh**

研究分析經理

+84 28 3622 6868 ext 3826

minh.nguyen@yuantan.com.vn

**Lý Thị Hiền**

研究分析主管

+84 28 3622 6868 ext 3908

hien.ly@yuantan.com.vn

**Quách Đức Khánh**

高級分析專員

+84 28 3622 6868 ext 3833

khanh.quach@yuantan.com.vn

**Nguyễn Trịnh Ngọc Hồng**

高級分析專員

+84 28 3622 6868 ext 3832

hong.nguyen@yuantan.com.vn

**Phạm Tấn Phát**

高級分析專員

+84 28 3622 6868 ext 3880

phat.pham@yuantan.com.vn

### 個人客戶業務部

**Nguyễn Thanh Tùng**

總公司業務經理

+84 28 3622 6868 ext 3609

tung.nguyen@yuantan.com.vn

**Phạm Đắc Thành**

北部區域經理

+84 28 3622 6868 ext 3416

thanh.pham@yuantan.com.vn

**Nguyễn Mạnh Hoat**

南部區域經理(胡志明市區域)

+84 28 3622 6868 ext 3847

hoat.nguyen@yuantan.com.vn

**Lương Kỳ Ty**

堤岸分行經理

+84 28 3622 6868 ext 3653

ty.luong@yuantan.com.vn

**Bùi Quốc Phong**

同奈分行經理

+84 28 3622 6868 ext 3701

phong.bui@yuantan.com.vn

**Võ Thị Thu Thủy**

平陽分行經理

+84 28 3622 6868 ext 3505

thuy.vo@yuantan.com.vn

**Nguyễn Việt Quang**

河內分行經理

+84 28 3622 6868 ext 3404

quang.nguyen@yuantan.com.vn

**Võ Đình Tuấn**

峴港分行經理

+84 28 3622 6868 ext 3301

tuan.vo@yuantan.com.vn

**Đinh Thị Thu Cúc**

頭頓分行經理

+84 28 3622 6868 ext 3203

cuc.dinh@yuantan.com.vn





We Create **Fortune**

## Appendix A: Important Disclosures

### Analyst Certification

Each research analyst primarily responsible for the content of this research report, in whole or in part, certifies that with respect to each security or issuer that the analyst covered in this report: (1) all of the views expressed accurately reflect his or her personal views about those securities or issuers; and (2) no part of his or her compensation was, is, or will be, directly or indirectly, related to the specific recommendations or views expressed by that research analyst in the research report.

### Ratings Definitions

**BUY:** We have a positive outlook on the stock based on our expected absolute or relative return over the investment period. Our thesis is based on our analysis of the company's outlook, financial performance, catalysts, valuation and risk profile. We recommend investors add to their position.

**HOLD-Outperform:** In our view, the stock's fundamentals are relatively more attractive than peers at the current price. Our thesis is based on our analysis of the company's outlook, financial performance, catalysts, valuation and risk profile.

**HOLD-Underperform:** In our view, the stock's fundamentals are relatively less attractive than peers at the current price. Our thesis is based on our analysis of the company's outlook, financial performance, catalysts, valuation and risk profile.

**SELL:** We have a negative outlook on the stock based on our expected absolute or relative return over the investment period. Our thesis is based on our analysis of the company's outlook, financial performance, catalysts, valuation and risk profile. We recommend investors reduce their position.

**Under Review:** We actively follow the company, although our estimates, rating and target price are under review.

**Restricted:** The rating and target price have been suspended temporarily to comply with applicable regulations and/or Yuanta policies.

Note: Yuanta research coverage with a Target Price is based on an investment period of 12 months. Greater China Discovery Series coverage does not have a formal 12-month Target Price and the recommendation is based on an investment period specified by the analyst in the report.

### Global Disclaimer

© 2020 Yuanta. All rights reserved. The information in this report has been compiled from sources we believe to be reliable, but we do not hold ourselves responsible for its completeness or accuracy. It is not an offer to sell or solicitation of an offer to buy any securities. All opinions and estimates included in this report constitute our judgment as of this date and are subject to change without notice.

This report provides general information only. Neither the information nor any opinion expressed herein constitutes an offer or invitation to make an offer to buy or sell securities or other investments. This material is prepared for general circulation to clients and is not intended to provide tailored investment advice and does not take into account the individual financial situation and objectives of any specific person who may receive this report. Investors should seek financial advice regarding the appropriateness of investing in any securities, investments or investment strategies discussed or recommended in this report. The information contained in this report has been compiled from sources believed to be reliable but no representation or warranty, express or implied, is made as to its accuracy, completeness or correctness. This report is not (and should not be construed as) a solicitation to act as securities broker or dealer in any jurisdiction by any person or company that is not legally permitted to carry on such business in that jurisdiction.

Yuanta research is distributed in the United States only to Major U.S. Institutional Investors (as defined in Rule 15a-6 under the Securities Exchange Act of 1934, as amended and SEC staff interpretations thereof). All transactions by a US person in the securities mentioned in this report must be effected through a registered broker-dealer under Section 15 of the Securities Exchange Act of 1934, as amended. Yuanta research is distributed in Taiwan by Yuanta Securities Investment Consulting. Yuanta research is distributed in Hong Kong by Yuanta Securities (Hong Kong) Co. Limited, which is licensed in Hong Kong by the Securities and Futures Commission for regulated activities, including Type 4 regulated activity (advising on securities). In Hong Kong, this research report may not be redistributed, retransmitted or disclosed, in whole or in part or any form or manner, without the express written consent of Yuanta Securities (Hong Kong) Co. Limited.