

## 市場同步下跌

投資者擔心短期內無法解決 HOSE 上出現的堵塞問題，使股票市場的消極走勢又重新出現。因此，市場上的權證也同時下降，市場的流動性繼續下降。我們認為股票市場的短期趨勢在上一交易日之後已經變得不那麼積極，並且市場將有很強的分化，此外現金流也可能轉移到 HNX 上；這些不會對權證市場有利。我們繼續建議投資者持有具有良好短期趨勢的股票的權證，如 HPG，FPT，TCB，MBB 等。但是，短期風險趨於增加時，投資者可以減少持有的比例。

05/03/2021

成交值和成交量

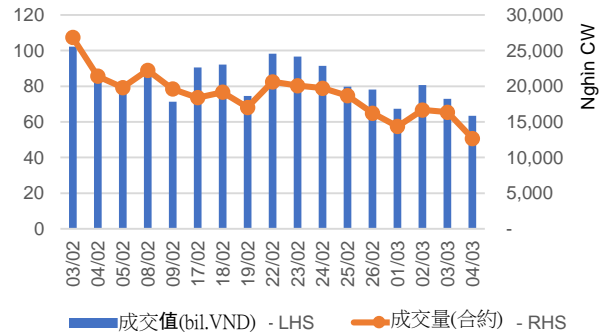

根據認股權證代碼分配成交值

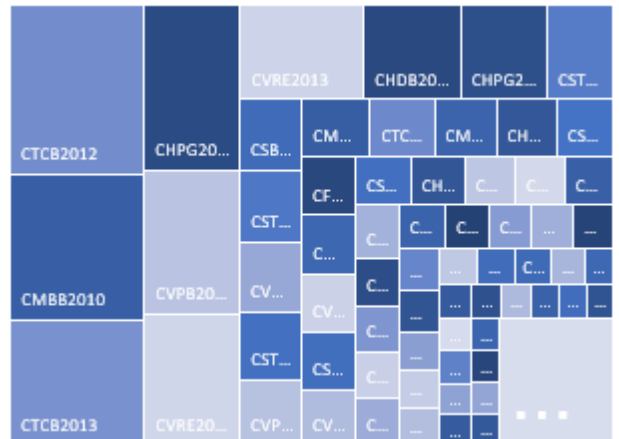

根據標的股票代碼分配成交值

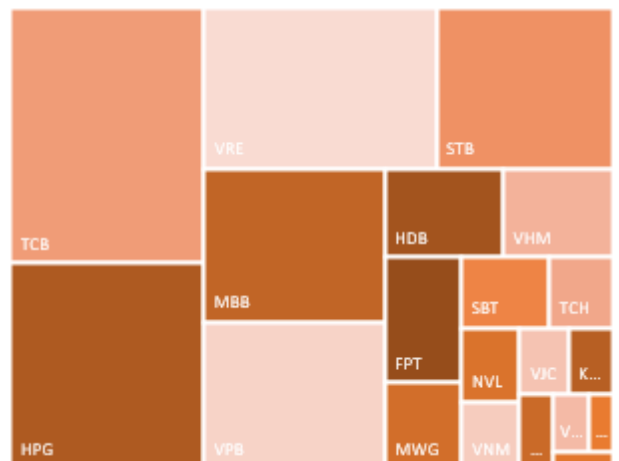



We Create Fortune

當日成交及相關指數

代碼	漲跌 (+/-%)	收盤	成交量 (合約)	成交值 (十億越盾)	現金 狀態	Premium	槓桿	剩餘 交易盤數	隱含 波動
CEIB2001	-10.7%	1,090	71,800	0.08	OTM	59.8%		40	418%
CFPT2010	-7.3%	23,000	18,100	0.44	ITM	-1.2%	3.30	16	0%
CFPT2011	-6.5%	5,610	18,800	0.11	ITM	0.2%	2.71	18	0%
CFPT2012	-3.8%	5,390	75,700	0.41	ITM	2.7%	2.82	40	96%
CFPT2013	-4.7%	12,090	16,900	0.21	ITM	0.4%	3.14	23	57%
CFPT2014	-7.9%	11,000	500	0.01	ITM	1.4%	3.45	24	86%
CFPT2015	-5.9%	5,270	20,000	0.11	ITM	0.6%	2.88	10	132%
CFPT2016	-6.7%	5,600	129,200	0.76	ITM	2.8%	2.70	76	69%
CFPT2017	-5.2%	5,500	24,600	0.14	ITM	1.2%	3.45	35	64%
CHDB2007	-6.8%	3,160	670,700	2.17	ITM	0.8%	2.74	36	70%
CHDB2008	-17.7%	2,000	57,100	0.13	ITM	29.3%	1.91	40	196%
CHDB2101	-6.5%	2,000	28,000	0.06	OTM	52.2%	1.06	142	146%
CHPG2010	-6.3%	5,660	644,800	3.77	ITM	-0.7%	2.48	20	0%
CHPG2014	-6.7%	29,040	15,900	0.49	ITM	21.0%	1.58	31	392%
CHPG2018	-6.0%	4,100	465,800	1.96	ITM	1.1%	2.79	49	62%
CHPG2020	-5.6%	20,100	11,500	0.24	ITM	0.4%	2.28	81	0%
CHPG2021	-6.5%	10,190	20,200	0.22	ITM	-1.1%	2.25	18	0%
CHPG2022	-6.4%	9,500	39,800	0.39	ITM	0.2%	2.42	40	0%
CHPG2024	-5.7%	8,900	70,600	0.64	ITM	-1.3%	2.58	23	0%
CHPG2025	-6.1%	12,400	13,000	0.17	ITM	1.1%	3.70	24	73%
CHPG2026	-8.9%	5,500	142,500	0.82	ITM	3.5%	4.00	45	68%
CHPG2101	-2.9%	4,000	39,800	0.16	OTM	37.0%	1.61	142	121%
CHPG2102	-9.6%	9,750	21,300	0.21	ITM	10.6%	3.65	85	68%
CKDH2001	-12.3%	1,920	128,200	0.26	ITM	6.1%	4.06	49	80%
CKDH2002	-6.9%	2,310	101,000	0.24	ITM	14.5%	3.04	115	82%
CKDH2004	-7.1%	3,250	41,200	0.13	ITM	3.3%	4.89	24	82%
CKDH2101	-6.5%	1,880	36,700	0.07	OTM	33.7%	1.71	142	104%
CMBB2008	-10.5%	10,650	12,500	0.14	ITM	-1.8%	2.93	16	0%
CMBB2009	-16.4%	5,600	144,700	0.91	ITM	11.2%	2.42	18	263%
CMBB2010	-8.7%	11,580	379,900	4.69	ITM	1.6%	2.34	70	70%
CMBB2011	-9.5%	10,900	50,700	0.58	ITM	-0.9%	2.49	4	0%
CMSN2007	-3.7%	3,890	64,000	0.23	ITM	7.1%	2.30	36	170%
CMSN2009	-6.6%	3,540	22,000	0.08	ITM	8.9%	2.51	49	141%
CMSN2010	-10.2%	16,600	4,000	0.07	ITM	-1.4%	2.69	16	0%
CMSN2011	-7.4%	7,500	11,300	0.09	ITM	1.2%	2.36	18	142%
CMSN2012	-12.7%	12,050	600	0.01	ITM	-0.4%	3.71	24	0%
CMSN2101	-6.2%	1,970	35,400	0.07	OTM	57.7%	0.91	142	170%
CMSN2102	-10.0%	1,800	22,600	0.04	OTM	66.4%	0.64	142	166%
CMWG2013	0.0%	22,920	-	-	ITM	6.8%	2.78	81	86%
CMWG2015	-8.4%	3,510	125,000	0.47	ITM	1.7%	3.69	45	57%
CMWG2016	-5.9%	3,200	259,100	0.83	ITM	5.4%	3.71	68	64%
CMWG2017	-10.5%	3,310	63,500	0.22	ITM	1.3%	4.76	35	46%
CNVL2002	-5.4%	4,230	30,100	0.13	ITM	-3.9%	3.99	2	0%
CNVL2003	-6.0%	2,200	331,900	0.76	ITM	6.7%	3.66	69	76%
CNVL2101	-4.8%	2,000	45,000	0.09	ITM	36.5%	1.81	142	133%
CPNJ2009	-0.9%	3,410	75,900	0.26	ITM	1.8%	3.07	18	118%
CREE2006	-6.6%	3,700	81,100	0.32	ITM	2.3%	3.73	45	65%
CSBT2007	-6.5%	3,590	280,400	1.06	ITM	-0.2%	3.23	36	0%
CSBT2101	-9.3%	1,750	180,800	0.33	OTM	48.5%	1.18	142	145%
CSTB2006	-7.0%	3,060	73,300	0.22	ITM	3.6%	3.00	20	144%



We Create Fortune

CSTB2007	-6.0%	3,900	183,300	0.74	ITM	2.4%	2.35	36	120%
CSTB2010	-5.1%	3,700	172,300	0.65	ITM	5.7%	2.45	69	103%
CSTB2011	-12.3%	4,120	224,900	0.99	ITM	1.5%	4.42	16	87%
CSTB2012	-10.3%	5,500	129,200	0.76	ITM	0.8%	3.33	18	87%
CSTB2013	-8.7%	6,400	153,800	1.05	ITM	0.3%	2.87	4	178%
CSTB2014	-8.1%	7,000	204,200	1.50	ITM	3.5%	2.59	70	82%
CSTB2016	-10.3%	2,600	92,900	0.25	ITM	5.4%	3.40	40	99%
CSTB2017	-6.7%	4,200	45,000	0.19	ITM	6.3%	3.99	35	94%
CSTB2101	-7.3%	2,550	57,500	0.15	OTM	47.7%	1.28	142	115%
CTCB2009	-5.7%	16,500	24,400	0.41	ITM	-1.4%	2.37	16	0%
CTCB2010	-9.5%	8,500	93,400	0.87	ITM	-1.4%	2.30	18	0%
CTCB2012	-4.9%	18,240	290,600	5.44	ITM	3.0%	2.13	104	77%
CTCB2013	-6.8%	16,400	238,100	3.98	ITM	0.9%	2.38	40	81%
CTCB2101	-5.5%	12,000	39,000	0.48	ITM	10.1%	2.81	151	64%
CTCH2001	-6.7%	1,680	247,200	0.43	OTM	32.5%	1.70	49	181%
CTCH2003	-5.1%	2,050	170,600	0.36	OTM	44.1%	1.36	115	150%
CTCH2101	-4.1%	2,350	100,800	0.24	OTM	56.3%	1.06	142	164%
CVHM2006	-4.2%	1,140	185,400	0.21	ITM	7.7%	4.07	36	100%
CVHM2008	-7.6%	2,200	469,500	1.05	ITM	10.9%	3.65	69	79%
CVHM2009	-8.8%	3,000	155,800	0.48	ITM	2.0%	3.33	18	113%
CVHM2010	-6.3%	3,000	136,200	0.42	ITM	6.5%	3.29	40	111%
CVHM2101	-3.0%	2,250	29,600	0.07	OTM	42.9%	1.35	142	131%
CVIC2004	-2.1%	920	149,700	0.14	ITM	10.8%	4.41	36	94%
CVIC2005	-6.0%	1,720	63,800	0.11	ITM	16.1%	3.51	69	76%
CVIC2006	-6.3%	2,250	73,500	0.17	ITM	2.4%	4.73	18	88%
CVIC2101	-1.5%	1,970	15,200	0.03	OTM	55.6%	0.82	142	146%
CVJC2004	-3.7%	1,300	136,500	0.18	ITM	3.4%	5.09	36	64%
CVJC2006	-6.3%	1,650	329,700	0.56	ITM	5.3%	3.95	69	63%
CVNM2007	-36.7%	190	113,300	0.02	OTM	9.3%	1.69	2	54%
CVNM2011	-4.1%	1,420	196,300	0.29	OTM	55.0%	0.27	69	174%
CVNM2012	-27.0%	2,700	65,500	0.18	OTM	10.6%	5.00	16	74%
CVNM2013	-5.4%	1,410	152,000	0.23	OTM	14.2%	3.70	18	130%
CVNM2014	-3.3%	1,190	100,000	0.11	OTM	39.9%	0.01	24	126%
CVNM2101	-4.1%	2,080	36,500	0.08	OTM	62.9%	0.60	142	162%
CVPB2010	2.6%	17,500	5,300	0.10	ITM	0.0%	2.37	16	0%
CVPB2011	-1.3%	9,230	74,300	0.70	ITM	2.3%	2.25	40	117%
CVPB2012	-15.4%	7,980	37,800	0.35	ITM	-6.1%	2.60	18	0%
CVPB2013	2.7%	14,000	67,200	0.97	ITM	-1.2%	2.96	24	0%
CVPB2015	-3.0%	16,100	195,000	3.29	ITM	1.4%	2.52	104	40%
CVPB2016	-4.1%	14,350	38,200	0.60	ITM	-0.4%	2.88	40	0%
CVPB2017	-3.0%	1,930	26,900	0.05	ITM	21.2%	2.09	40	245%
CVRE2007	-8.6%	850	368,500	0.34	ITM	8.8%	5.38	20	95%
CVRE2009	-10.3%	1,400	235,300	0.35	ITM	10.0%	3.79	58	78%
CVRE2011	-8.6%	1,800	263,200	0.48	ITM	13.1%	3.42	69	82%
CVRE2012	-10.4%	2,060	336,800	0.74	ITM	0.5%	4.17	18	60%
CVRE2013	-7.7%	8,930	310,700	2.80	ITM	5.4%	3.36	104	53%
CVRE2014	-11.3%	7,500	380,400	2.98	ITM	1.3%	4.36	40	46%
CVRE2015	-8.5%	3,790	144,800	0.58	ITM	1.5%	4.35	35	54%
CVRE2101	-13.8%	2,120	109,000	0.26	OTM	24.6%	2.42	142	81%

源自：FiinPro, YSVN

Premium = (行使價格 + 認股權證價格 x 轉換率) - 標的證券的目前價格 (盈虧平衡價格與標的證券的目前價格之差)。

槓桿 (Effective gearing) 越高，按標的證券的波動率就越大。

為了限制風險，投資者應選擇具有現金狀態 (ITM)，Premium 或隱含波動率偏低的認股權證。此外，投資者也應優先對具有偏長（兩週以上）的剩餘交易盤數（直至到期日）的權證進行交易，以限制風險。

We Create Fortune

## 標的股票的技术建議綜合表

代碼	建議價格	目前價格	短期趨勢	中期趨勢	短期目標	與目前價格 相比的短期 上漲空間	短期停損	Reward/Risk
CTD	75.80	72.90	上漲	上漲	85.40	13%	70.13	1.69
DPM	17.40	18.70	上漲	上漲	18.93	9%	17.01	3.89
FPT	66.00	75.90	上漲	上漲	74.24	12%	73.40	(1.11)
HDB	25.40	26.20	上漲	上漲	27.79	9%	25.00	5.99
HPG	42.00	45.90	上漲	上漲	48.52	16%	44.19	(2.97)
MBB	25.80	27.15	上漲	上漲	29.22	13%	26.37	(5.97)
MSN	95.10	88.40	上漲	上漲	109.36	15%	86.58	1.67
MWG	138.00	132.80	上漲	上漲	160.95	17%	128.83	2.50
NVL	75.90	80.60	上漲	上漲	84.11	11%	75.63	30.31
PNJ	86.50	83.80	上漲	上漲	97.92	13%	80.63	1.95
REE	53.50	55.50	上漲	上漲	62.94	18%	54.48	(9.63)
ROS		3.45	下跌	上漲			3.79	-
STB	18.75	18.35	上漲	上漲	21.38	14%	17.79	2.73
TCB	36.30	39.05	上漲	上漲	39.60	9%	37.63	(2.48)
VHM	97.20	100.00	上漲	上漲	107.44	11%	97.40	(50.95)
VIC	105.90	106.90	上漲	上漲	120.59	14%	101.57	3.39
VJC	131.00	136.80	上漲	上漲	143.26	9%	130.13	14.06
VNM	106.40	103.40	上漲	上漲	117.94	11%	102.91	3.31
VPB	35.45	41.50	上漲	上漲	40.41	14%	37.94	(1.99)
VRE	34.85	34.55	上漲	上漲	38.84	11%	32.15	1.48

源自：YSVN

## 認股權證的隱含波動 VS 標的股票過去期間的波動

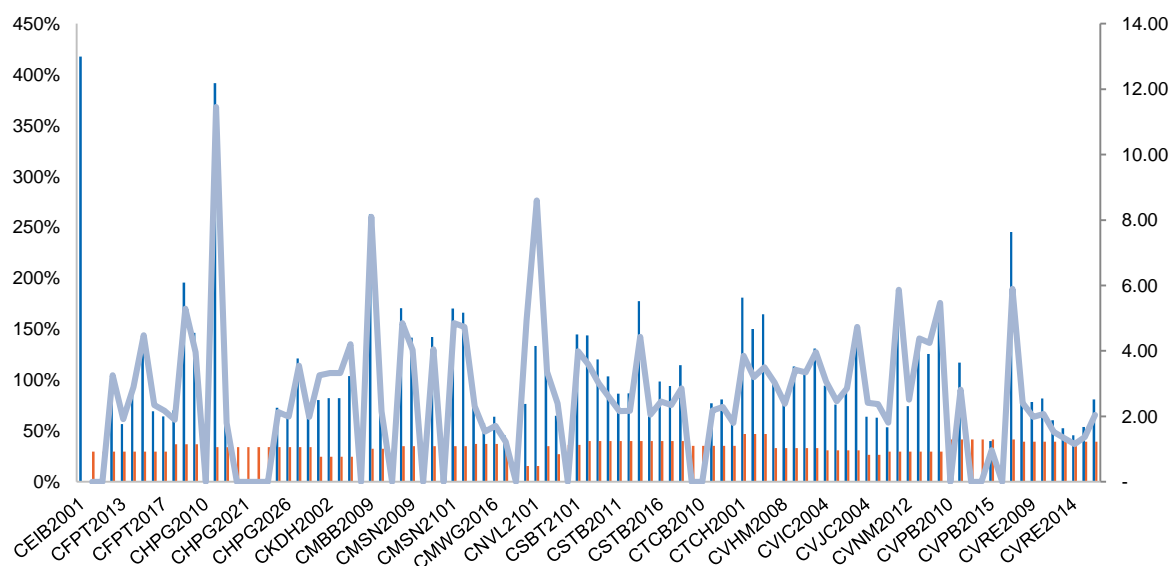

源自：YSVN

(\*) 橙色列是標的股票過去期間的波動；藍色列是認股權證的隱含波動。

(\*) 投資者可使用“隱含波動”來比較同一標的股票的認股權證。隱含波動率越大，對標的股票的價格變動率期望就越高（換句話說，隱含波動率越大，認股權證就越昂貴）。

We Create Fortune

## 認股權證訊息

認股權證代碼	發行商	期限	轉換率	發行價格	發行量	行使價格	最後 交易日
CEIB2001	KISVN	4 月	10.00000 : 1	1,000	1,000,000	18,818	29/04/2021
CFPT2010	VND	6 月	1.00000 : 1	7,900	1,000,000	52,000	26/03/2021
CFPT2011	HCM	6 月	5.00000 : 1	1,700	5,000,000	48,000	30/03/2021
CFPT2012	HCM	7 月	5.00000 : 1	1,500	5,000,000	51,000	29/04/2021
CFPT2013	BSC	6 月	2.00000 : 1	3,800	1,500,000	52,000	06/04/2021
CFPT2014	VCI	6 月	2.00000 : 1	2,000	1,000,000	55,000	07/04/2021
CFPT2015	SSI	5 月	5.00000 : 1	2,070	5,000,000	50,000	18/03/2021
CFPT2016	SSI	8 月	5.00000 : 1	2,580	5,000,000	50,000	18/06/2021
CFPT2017	MBS	4.5 月	4.00000 : 1	2,340	2,400,000	54,800	22/04/2021
CHDB2007	KISVN	9 月	3.03026 : 1	1,300	2,000,000	16,831	23/04/2021
CHDB2008	KISVN	6 月	4.00000 : 1	1,000	3,000,000	25,888	29/04/2021
CHDB2101	KISVN	9 月	5.00000 : 1	1,000	2,000,000	29,888	20/09/2021
CHPG2010	KISVN	10 月	3.27240 : 1	1,800	2,000,000	27,079	01/04/2021
CHPG2014	SSI	9 月	1.00000 : 1	7,200	3,000,000	26,500	16/04/2021
CHPG2018	KISVN	9 月	4.00000 : 1	1,200	3,000,000	29,999	12/05/2021
CHPG2020	VND	9 月	1.00000 : 1	5,700	1,000,000	26,000	27/06/2021
CHPG2021	HCM	6 月	2.00000 : 1	2,400	5,000,000	25,000	30/03/2021
CHPG2022	HCM	7 月	2.00000 : 1	2,100	5,000,000	27,000	29/04/2021
CHPG2024	BSC	6 月	2.00000 : 1	2,200	2,000,000	27,500	06/04/2021
CHPG2025	VCI	6 月	1.00000 : 1	2,000	1,000,000	34,000	07/04/2021
CHPG2026	MBS	5 月	2.00000 : 1	3,350	3,000,000	36,500	06/05/2021
CHPG2101	KISVN	9 月	4.00000 : 1	1,050	2,000,000	46,888	20/09/2021
CHPG2102	ACBS	6 月	1.00000 : 1	6,600	2,000,000	41,000	01/07/2021
CKDH2001	KISVN	7 月	4.00000 : 1	1,400	3,000,000	26,222	12/05/2021
CKDH2002	KISVN	10 月	4.00000 : 1	1,600	3,000,000	27,333	12/08/2021
CKDH2004	MBS	4 月	2.00000 : 1	2,180	2,000,000	26,500	07/04/2021
CKDH2101	KISVN	9 月	5.00000 : 1	1,000	2,000,000	33,333	20/09/2021
CMBB2008	VND	6 月	0.86950 : 1	3,400	3,000,000	17,390	26/03/2021
CMBB2009	HCM	6 月	2.00000 : 1	1,700	5,000,000	19,000	30/03/2021
CMBB2010	SSI	8 月	1.00000 : 1	4,600	3,000,000	16,000	10/06/2021
CMBB2011	SSI	5 月	1.00000 : 1	3,800	3,000,000	16,000	10/03/2021
CMSN2007	KISVN	9 月	9.88200 : 1	1,400	3,000,000	56,197	23/04/2021
CMSN2009	KISVN	9 月	9.88200 : 1	1,200	3,000,000	61,267	12/05/2021
CMSN2010	VND	6 月	1.97640 : 1	4,800	1,500,000	54,351	26/03/2021
CMSN2011	HCM	6 月	5.00000 : 1	2,000	5,000,000	52,000	30/03/2021
CMSN2012	VCI	6 月	1.97640 : 1	2,000	1,000,000	64,233	07/04/2021
CMSN2101	KISVN	9 月	20.00000 : 1	1,000	2,000,000	99,999	20/09/2021
CMSN2102	KISVN	9 月	20.00000 : 1	1,000	2,000,000	111,111	20/09/2021
CMWG2013	VND	9 月	2.00000 : 1	12,000	1,000,000	96,000	27/06/2021
CMWG2015	HCM	6 月	10.00000 : 1	1,900	5,000,000	100,000	06/05/2021
CMWG2016	HCM	7 月	10.00000 : 1	1,700	5,000,000	108,000	08/06/2021
CMWG2017	MBS	4.5 月	8.00000 : 1	2,410	2,400,000	108,000	22/04/2021
CNVL2002	KISVN	9 月	4.78100 : 1	2,000	1,500,000	57,266	08/03/2021
CNVL2003	KISVN	9 月	10.00000 : 1	1,000	5,000,000	63,979	09/06/2021
CNVL2101	KISVN	9 月	16.00000 : 1	1,000	2,000,000	77,999	20/09/2021
CPNJ2009	HCM	6 月	8.00000 : 1	1,400	5,000,000	58,000	30/03/2021



We Create Fortune

CREE2006	HCM	6 月	4.00000 : 1	1,500	5,000,000	42,000	06/05/2021
CSBT2007	KISVN	9 月	1.93720 : 1	1,700	2,000,000	15,497	23/04/2021
CSBT2101	KISVN	9 月	5.00000 : 1	1,100	2,000,000	24,666	20/09/2021
CSTB2006	KISVN	10 月	2.00000 : 1	1,580	2,000,000	12,888	01/04/2021
CSTB2007	KISVN	10 月	2.00000 : 1	1,500	3,000,000	10,999	23/04/2021
CSTB2010	KISVN	9 月	2.00000 : 1	1,100	3,500,000	11,999	09/06/2021
CSTB2011	VND	6 月	1.00000 : 1	2,700	5,000,000	14,500	26/03/2021
CSTB2012	HCM	6 月	1.00000 : 1	2,500	5,000,000	13,000	30/03/2021
CSTB2013	SSI	5 月	1.00000 : 1	3,200	5,000,000	12,000	10/03/2021
CSTB2014	SSI	8 月	1.00000 : 1	3,800	5,000,000	12,000	10/06/2021
CSTB2016	KISVN	6 月	2.00000 : 1	1,200	3,000,000	14,141	29/04/2021
CSTB2017	MBS	4.5 月	1.00000 : 1	2,680	2,000,000	15,300	22/04/2021
CSTB2101	KISVN	9 月	2.00000 : 1	1,000	2,000,000	21,999	20/09/2021
CTCB2009	VND	6 月	1.00000 : 1	4,400	3,000,000	22,000	26/03/2021
CTCB2010	HCM	6 月	2.00000 : 1	2,000	5,000,000	21,500	30/03/2021
CTCB2012	SSI	8 月	1.00000 : 1	5,400	5,000,000	22,000	28/07/2021
CTCB2013	SSI	5 月	1.00000 : 1	4,700	7,000,000	23,000	29/04/2021
CTCB2101	ACBS	9 月	1.00000 : 1	5,000	1,000,000	31,000	01/10/2021
CTCH2001	KISVN	7 月	3.90200 : 1	1,400	4,000,000	22,327	12/05/2021
CTCH2003	KISVN	10 月	3.90200 : 1	1,600	3,000,000	23,411	12/08/2021
CTCH2101	KISVN	9 月	4.00000 : 1	1,000	2,000,000	24,666	20/09/2021
CVHM2006	KISVN	9 月	20.00000 : 1	1,000	3,000,000	84,888	23/04/2021
CVHM2008	KISVN	9 月	10.00000 : 1	1,400	3,500,000	88,888	09/06/2021
CVHM2009	HCM	6 月	10.00000 : 1	1,400	5,000,000	72,000	30/03/2021
CVHM2010	HCM	7 月	10.00000 : 1	1,300	5,000,000	76,500	29/04/2021
CVHM2101	KISVN	9 月	16.00000 : 1	1,100	2,000,000	106,888	20/09/2021
CVIC2004	KISVN	9 月	20.00000 : 1	1,000	3,000,000	99,999	23/04/2021
CVIC2005	KISVN	9 月	10.00000 : 1	1,500	3,000,000	106,868	09/06/2021
CVIC2006	HCM	6 月	10.00000 : 1	1,700	5,000,000	87,000	30/03/2021
CVIC2101	KISVN	9 月	20.00000 : 1	1,000	2,000,000	126,888	20/09/2021
CVJC2004	KISVN	9 月	20.00000 : 1	1,200	2,000,000	115,511	23/04/2021
CVJC2006	KISVN	9 月	20.00000 : 1	1,000	5,000,000	111,111	09/06/2021
CVNM2007	KISVN	9 月	0.82030 : 1	2,400	2,000,000	112,893	08/03/2021
CVNM2011	KISVN	9 月	19.81800 : 1	1,100	5,000,000	132,120	09/06/2021
CVNM2012	VND	6 月	1.98180 : 1	7,700	1,000,000	108,999	26/03/2021
CVNM2013	HCM	6 月	10.00000 : 1	1,900	5,000,000	104,000	30/03/2021
CVNM2014	VCI	6 月	4.95450 : 1	2,000	1,000,000	138,726	07/04/2021
CVNM2101	KISVN	9 月	20.00000 : 1	1,100	2,000,000	126,888	20/09/2021
CVPB2010	VND	6 月	1.00000 : 1	4,700	2,000,000	24,000	26/03/2021
CVPB2011	HCM	7 月	2.00000 : 1	1,900	5,000,000	24,000	29/04/2021
CVPB2012	HCM	6 月	2.00000 : 1	2,000	5,000,000	23,000	30/03/2021
CVPB2013	VCI	6 月	1.00000 : 1	2,000	1,000,000	27,000	07/04/2021
CVPB2015	SSI	8 月	1.00000 : 1	5,600	5,000,000	26,000	28/07/2021
CVPB2016	SSI	5 月	1.00000 : 1	4,800	7,000,000	27,000	29/04/2021
CVPB2017	KISVN	4 月	10.00000 : 1	1,000	1,000,000	30,999	29/04/2021
CVRE2007	KISVN	10 月	5.00000 : 1	1,520	2,000,000	33,333	01/04/2021
CVRE2009	KISVN	10 月	5.00000 : 1	1,400	3,000,000	30,999	25/05/2021
CVRE2011	KISVN	9 月	4.00000 : 1	1,500	2,500,000	31,888	09/06/2021
CVRE2012	HCM	6 月	4.00000 : 1	1,300	5,000,000	26,500	30/03/2021
CVRE2013	SSI	8 月	1.00000 : 1	5,000	5,000,000	27,500	28/07/2021



We Create **Fortune**

CVRE2014	SSI	5 月	1.00000 : 1	4,600	7,000,000	27,500	29/04/2021
CVRE2015	MBS	4.5 月	2.00000 : 1	2,270	2,000,000	27,500	22/04/2021
CVRE2101	KISVN	9 月	4.00000 : 1	1,200	2,000,000	34,567	20/09/2021

源自：FiinPro, YSVN



We Create **Fortune**

## 元大證券（越南）公司

### 個人客戶分析部

**Nguyễn Thế Minh**  
研究分析經理  
+84 28 3622 6868 ext 3826  
minh.nguyen@yuanta.com.vn

**Lý Thị Hiền**  
研究分析主管  
+84 28 3622 6868 ext 3908  
hien.ly@yuanta.com.vn

**Quách Đức Khánh**  
高級分析專員  
+84 28 3622 6868 ext 3833  
khanh.quach@yuanta.com.vn

**Khổng Hữu Hiệp**  
高級分析專員  
+84 28 3622 6868 ext 3912  
hiiep.khong@yuanta.com.vn

**Nguyễn Trịnh Ngọc Hồng**  
高級分析專員  
+84 28 3622 6868 ext 3832  
hong.nguyen@yuanta.com.vn

**Phạm Tấn Phát**  
高級分析專員  
+84 28 3622 6868 ext 3880  
phat.pham@yuanta.com.vn

### 個人客戶業務部

**Nguyễn Thanh Tùng**  
總公司業務經理  
+84 28 3622 6868 ext 3609  
tung.nguyen@yuanta.com.vn

**Phạm Đắc Thành**  
北部區域經理  
+84 28 3622 6868 ext 3416  
thanh.pham@yuanta.com.vn

**Nguyễn Mạnh Hoạt**  
南部區域經理(胡志明市區域)  
+84 28 3622 6868 ext 3847  
hoat.nguyen@yuanta.com.vn

**Lương Kỳ Ty**  
堤岸分行經理  
+84 28 3622 6868 ext 3653  
ty.luong@yuanta.com.vn

**Bùi Quốc Phong**  
同奈分行經理  
+84 28 3622 6868 ext 3701  
phong.bui@yuanta.com.vn

**Võ Thị Thu Thủy**  
平陽分行經理  
+84 28 3622 6868 ext 3505  
thuy.vo@yuanta.com.vn

**Nguyễn Việt Quang**  
河內分行經理  
+84 28 3622 6868 ext 3404  
quang.nguyen@yuanta.com.vn

**Võ Đình Tuấn**  
峴港分行經理  
+84 28 3622 6868 ext 3301  
tuan.vo@yuanta.com.vn

**Đinh Thị Thu Cúc**  
頭頓分行經理  
+84 28 3622 6868 ext 3203  
cuc.dinh@yuanta.com.vn





## Appendix A: Important Disclosures

### Analyst Certification

Each research analyst primarily responsible for the content of this research report, in whole or in part, certifies that with respect to each security or issuer that the analyst covered in this report: (1) all of the views expressed accurately reflect his or her personal views about those securities or issuers; and (2) no part of his or her compensation was, is, or will be, directly or indirectly, related to the specific recommendations or views expressed by that research analyst in the research report.

### Ratings Definitions

**BUY:** We have a positive outlook on the stock based on our expected absolute or relative return over the investment period. Our thesis is based on our analysis of the company's outlook, financial performance, catalysts, valuation and risk profile. We recommend investors add to their position.

**HOLD-Outperform:** In our view, the stock's fundamentals are relatively more attractive than peers at the current price. Our thesis is based on our analysis of the company's outlook, financial performance, catalysts, valuation and risk profile.

**HOLD-Underperform:** In our view, the stock's fundamentals are relatively less attractive than peers at the current price. Our thesis is based on our analysis of the company's outlook, financial performance, catalysts, valuation and risk profile.

**SELL:** We have a negative outlook on the stock based on our expected absolute or relative return over the investment period. Our thesis is based on our analysis of the company's outlook, financial performance, catalysts, valuation and risk profile. We recommend investors reduce their position.

**Under Review:** We actively follow the company, although our estimates, rating and target price are under review.

**Restricted:** The rating and target price have been suspended temporarily to comply with applicable regulations and/or Yuanta policies.

Note: Yuanta research coverage with a Target Price is based on an investment period of 12 months. Greater China Discovery Series coverage does not have a formal 12-month Target Price and the recommendation is based on an investment period specified by the analyst in the report.

### Global Disclaimer

© 2020 Yuanta. All rights reserved. The information in this report has been compiled from sources we believe to be reliable, but we do not hold ourselves responsible for its completeness or accuracy. It is not an offer to sell or solicitation of an offer to buy any securities. All opinions and estimates included in this report constitute our judgment as of this date and are subject to change without notice.

This report provides general information only. Neither the information nor any opinion expressed herein constitutes an offer or invitation to make an offer to buy or sell securities or other investments. This material is prepared for general circulation to clients and is not intended to provide tailored investment advice and does not take into account the individual financial situation and objectives of any specific person who may receive this report. Investors should seek financial advice regarding the appropriateness of investing in any securities, investments or investment strategies discussed or recommended in this report. The information contained in this report has been compiled from sources believed to be reliable but no representation or warranty, express or implied, is made as to its accuracy, completeness or correctness. This report is not (and should not be construed as) a solicitation to act as securities broker or dealer in any jurisdiction by any person or company that is not legally permitted to carry on such business in that jurisdiction.

Yuanta research is distributed in the United States only to Major U.S. Institutional Investors (as defined in Rule 15a-6 under the Securities Exchange Act of 1934, as amended and SEC staff interpretations thereof). All transactions by a US person in the securities mentioned in this report must be effected through a registered broker-dealer under Section 15 of the Securities Exchange Act of 1934, as amended. Yuanta research is distributed in Taiwan by Yuanta Securities Investment Consulting. Yuanta research is distributed in Hong Kong by Yuanta Securities (Hong Kong) Co. Limited, which is licensed in Hong Kong by the Securities and Futures Commission for regulated activities, including Type 4 regulated activity (advising on securities). In Hong Kong, this research report may not be redistributed, retransmitted or disclosed, in whole or in part or any form or manner, without the express written consent of Yuanta Securities (Hong Kong) Co. Limited.