

停利的壓力猛增

我們認為權證市場上明顯的停利壓力有明顯的增強，一些在前幾日大幅上漲的權證當天也遭到回落，甚至一些權證跌停，例如 CMSN2103，CMSN2102 和 CKDH2002 等。我們建議投資者應限制在當前增加比重，並停利已急劇上漲的權證。股票市場的中期趨勢仍然是積極，因此投資者可以利用股票市場的調整來考慮買進具有積極趨勢的股票，例如 HPG，TCB，STB，VPB 等；但是建議避免買進盈虧平衡點與當前價格明顯不同的股票。

18/05/2021

成交值和成交量

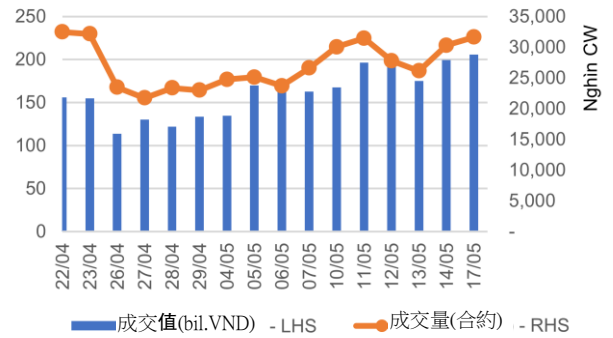

根據認股權證代碼分配成交值

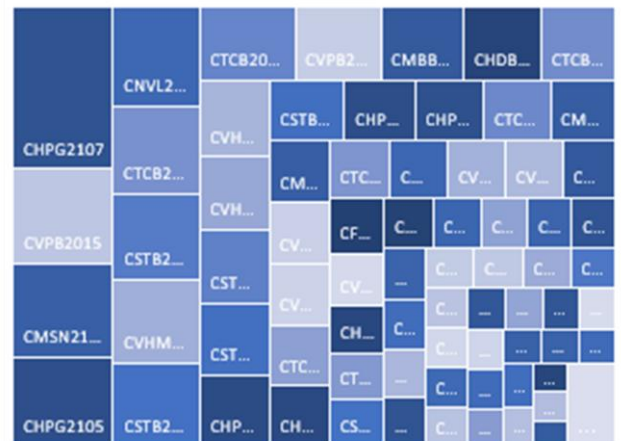

根據標的股票代碼分配成交值

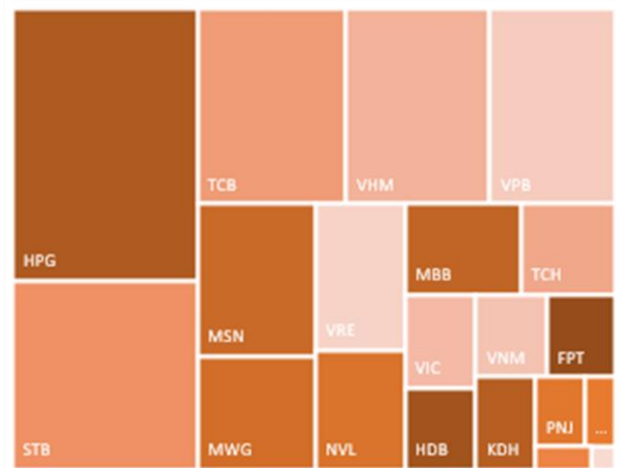

源自：YSVN



We Create Fortune

當日成交及相關指數

代碼	漲跌 (+/-%)	收盤	成交量 (合約)	成交值 (十億越盾)	現金 狀態	Premium	槓桿	剩餘 交易盤數	隱含 波動
CFPT2016	0.0%	8,100	284,500	2.32	ITM	5.6%	2.12	24	218%
CFPT2101	-2.7%	8,080	223,900	1.88	ITM	43.5%	1.64	33	413%
CHDB2101	2.5%	5,780	742,600	4.37	ITM	88.7%	0.70	90	500%
CHPG2020	9.7%	40,800	20,800	0.78	ITM	7.9%	1.52	29	324%
CHPG2101	-5.6%	10,050	199,500	1.99	ITM	40.7%	1.45	90	281%
CHPG2102	1.5%	26,500	108,300	2.81	ITM	9.0%	2.34	33	192%
CHPG2103	-0.6%	13,900	285,400	3.86	ITM	12.8%	2.23	34	222%
CHPG2104	-2.0%	10,390	331,400	3.28	ITM	22.7%	1.98	33	303%
CHPG2105	3.3%	15,700	463,500	6.86	ITM	18.6%	1.96	58	214%
CHPG2106	0.0%	13,900	234,300	3.18	ITM	26.0%	2.02	72	189%
CHPG2107	-3.0%	6,470	1,951,900	12.62	ITM	48.2%	1.26	61	286%
CHPG2108	16.9%	5,820	265,200	1.54	ITM	47.0%	1.20	61	258%
CKDH2002	-13.4%	4,200	386,100	1.69	ITM	20.9%	2.16	63	193%
CKDH2101	-9.0%	4,640	256,300	1.20	ITM	54.9%	1.25	90	296%
CKDH2102	-6.1%	7,700	158,200	1.23	ITM	27.4%	2.21	62	197%
CMBB2010	0.1%	17,170	141,900	2.43	ITM	0.8%	1.92	18	173%
CMBB2101	-9.9%	8,380	544,700	4.69	ITM	30.0%	1.93	34	330%
CMBB2102	9.0%	2,780	240,200	0.67	OTM	89.3%	0.52	61	500%
CMSN2101	-7.6%	4,530	642,500	3.06	ITM	82.9%	0.75	90	500%
CMSN2102	-7.7%	4,420	633,900	2.95	OTM	91.5%	0.53	90	492%
CMSN2103	-11.2%	9,950	690,700	7.30	ITM	41.7%	1.53	62	298%
CMWG2013	-0.4%	27,990	2,900	0.08	ITM	7.4%	2.53	29	175%
CMWG2016	-6.3%	3,540	266,800	0.99	ITM	1.3%	3.99	16	93%
CMWG2101	-7.3%	5,100	182,800	0.99	ITM	18.7%	2.61	34	208%
CMWG2102	-6.7%	9,190	173,700	1.62	ITM	17.3%	2.68	53	147%
CMWG2103	10.3%	5,480	296,900	1.71	ITM	29.5%	2.07	33	262%
CMWG2104	10.1%	10,800	172,100	1.86	ITM	71.7%	0.87	219	253%
CMWG2105	11.0%	7,990	347,100	2.63	ITM	38.1%	1.56	72	215%
CNVL2003	3.3%	7,500	898,900	6.70	ITM	1.0%	1.83	17	197%
CNVL2101	1.8%	6,060	210,500	1.33	ITM	27.2%	1.42	90	282%
CPNJ2101	-0.6%	3,090	315,900	0.99	ITM	15.9%	2.88	34	182%
CPNJ2102	6.1%	6,400	171,200	1.12	ITM	19.1%	2.58	53	158%
CPNJ2103	1.0%	4,150	99,100	0.42	ITM	5.9%	4.40	20	120%
CREE2101	-7.5%	4,070	379,300	1.58	ITM	16.4%	3.19	34	170%
CSBT2101	-7.5%	2,960	324,700	0.97	OTM	101.4%	0.25	90	417%
CSTB2010	-1.8%	7,130	542,100	3.87	ITM	1.2%	1.82	17	208%
CSTB2014	-2.8%	14,100	389,400	5.54	ITM	0.6%	1.84	18	169%
CSTB2101	-8.8%	7,660	245,400	1.95	ITM	43.8%	1.38	90	257%
CSTB2102	-6.6%	8,500	160,400	1.38	ITM	2.1%	3.05	12	162%
CSTB2103	-6.6%	8,400	690,800	5.72	ITM	34.1%	1.52	58	336%
CSTB2104	-10.3%	11,400	344,500	3.97	ITM	32.2%	1.77	72	199%
CTCB2012	-3.0%	26,200	202,200	5.42	ITM	0.7%	1.83	52	92%
CTCB2101	-3.3%	22,150	140,400	3.14	ITM	11.1%	2.13	99	124%
CTCB2102	-8.8%	9,300	455,000	4.28	ITM	14.1%	2.55	34	201%
CTCB2103	-8.5%	10,700	546,300	5.87	ITM	18.9%	2.18	58	190%
CTCB2104	-9.4%	10,550	259,700	2.75	ITM	39.8%	1.49	72	214%
CTCH2003	4.5%	3,030	648,000	1.96	OTM	53.9%	1.02	63	289%
CTCH2101	5.4%	3,900	136,600	0.53	OTM	75.8%	0.69	90	346%
CTCH2102	0.0%	4,700	214,500	1.04	OTM	50.2%	1.01	62	235%
CTCH2103	-11.5%	2,700	1,038,700	2.85	OTM	85.4%	0.22	61	309%



We Create Fortune

CVHM2008	4.4%	2,360	703,500	1.80	ITM	11.6%	4.03	17	179%
CVHM2101	9.3%	4,920	245,400	1.21	OTM	84.1%	0.58	90	422%
CVHM2102	16.4%	4,820	834,000	3.98	ITM	34.1%	1.91	34	324%
CVHM2103	12.0%	2,800	505,200	1.44	ITM	20.0%	3.21	12	299%
CVHM2104	15.0%	5,200	1,088,100	5.61	ITM	48.8%	1.22	58	292%
CVHM2105	12.5%	6,400	404,100	2.61	OTM	55.5%	0.88	62	288%
CVHM2106	13.2%	5,830	750,400	4.17	OTM	75.6%	0.33	61	355%
CVIC2005	-0.7%	3,040	480,500	1.55	ITM	10.7%	3.99	17	179%
CVIC2101	4.0%	5,500	464,400	2.60	OTM	91.0%	0.59	90	500%
CVIC2102	6.0%	3,900	188,800	0.77	ITM	12.1%	3.18	12	273%
CVJC2006	-15.5%	930	427,100	0.42	ITM	13.8%	4.16	17	151%
CVNM2011	-30.6%	750	1,058,100	0.87	OTM	68.6%	0.00	17	307%
CVNM2101	-5.1%	3,000	149,800	0.44	OTM	114.3%	0.04	90	381%
CVNM2102	-6.8%	2,610	498,700	1.28	OTM	54.7%	0.07	34	266%
CVNM2103	-4.4%	2,580	149,600	0.38	OTM	48.9%	0.07	20	328%
CVNM2104	-12.1%	3,700	328,700	1.36	OTM	60.6%	0.48	83	221%
CVPB2015	2.1%	40,820	179,600	7.42	ITM	1.6%	1.61	52	142%
CVPB2101	-2.2%	15,800	94,700	1.48	ITM	4.3%	2.08	34	170%
CVPB2102	-1.9%	15,200	96,300	1.48	ITM	0.2%	2.16	12	117%
CVPB2103	-0.1%	16,840	291,000	4.88	ITM	6.7%	1.95	58	156%
CVPB2104	-5.8%	13,300	217,800	2.92	ITM	35.1%	1.54	72	280%
CVRE2009	0.0%	440	790,400	0.33	OTM	8.1%	6.32	6	128%
CVRE2011	-13.5%	900	565,900	0.55	OTM	15.6%	3.25	17	132%
CVRE2013	-0.1%	8,160	347,000	2.87	ITM	16.2%	2.93	52	124%
CVRE2101	6.3%	3,700	313,300	1.15	OTM	60.8%	0.78	90	233%
CVRE2102	1.4%	2,970	453,300	1.33	ITM	36.4%	1.58	34	278%
CVRE2103	0.3%	3,300	664,900	2.25	OTM	47.2%	1.10	58	248%
CVRE2104	-2.0%	4,900	237,300	1.20	OTM	43.6%	1.06	62	188%
CFPT2016	0.0%	8,100	284,500	2.32	ITM	5.6%	2.12	24	218%
CFPT2101	-2.7%	8,080	223,900	1.88	ITM	43.5%	1.64	33	413%
CHDB2101	2.5%	5,780	742,600	4.37	ITM	88.7%	0.70	90	500%

源自: Fiinpro, YSVN

Premium = (行使價格 + 認股權證價格 x 轉換率) - 標的證券的目前價格 (盈虧平衡價格與標的證券的目前價格之差)。

槓桿 (Effective gearing) 越高, 按標的證券的波動率就越大。

為了限制風險, 投資者應選擇具有現金狀態 (ITM), Premium 或隱含波動率偏低的認股權證。此外, 投資者也應優先對具有偏長 (兩週以上) 的剩餘交易盤數 (直至到期日) 的權證進行交易, 以限制風險。

標的股票的技術建議綜合表

代碼	建議價格	目前價格	短期趨勢	中期趨勢	短期目標	與目前價格 相比的短期 上漲空間	短期停損	Reward/Risk
CTD		56.00	下跌	上漲			61.17	-
DPM	19.35	18.80	上漲	上漲	21.05	9%	17.69	1.02
FPT	79.70	85.70	上漲	上漲	89.71	13%	81.92	(4.51)
HDB	29.00	31.15	上漲	上漲	31.42	8%	29.03	(72.59)
HPG	48.50	61.90	上漲	上漲	55.93	15%	58.92	(0.71)
MBB	31.25	32.90	上漲	上漲	35.15	12%	31.41	(24.43)
MSN	104.00	104.20	上漲	上漲	119.20	15%	98.66	2.85
MWG	134.30	141.50	上漲	上漲	156.64	17%	136.87	(8.70)
NVL		137.60	下跌	上漲			137.69	-
PNJ	86.50	94.00	上漲	上漲	97.92	13%	91.54	(2.26)

We Create Fortune

REE	53.60	55.20	上漲	上漲	62.56	17%	52.83	11.58
ROS	7.04	7.56	上漲	上漲	13.98	99%	6.54	13.95
STB	24.20	25.95	上漲	上漲	27.60	14%	24.58	(8.98)
TCB	43.40	47.85	上漲	上漲	47.30	9%	45.61	(1.76)
VHM		100.80	下跌	上漲			103.32	-
VIC		124.00	下跌	上漲			133.05	-
VJC		114.00	下跌	上漲			122.42	-
VNM	93.00	87.20	下跌	上漲	103.09	11%	87.37	1.79
VPB	35.45	65.80	上漲	上漲	40.41	14%	60.65	(0.20)
VRE		30.70	下跌	上漲			32.95	-

源自：YSVN

認股權證的隱含波動 VS 標的股票過去期間的波動

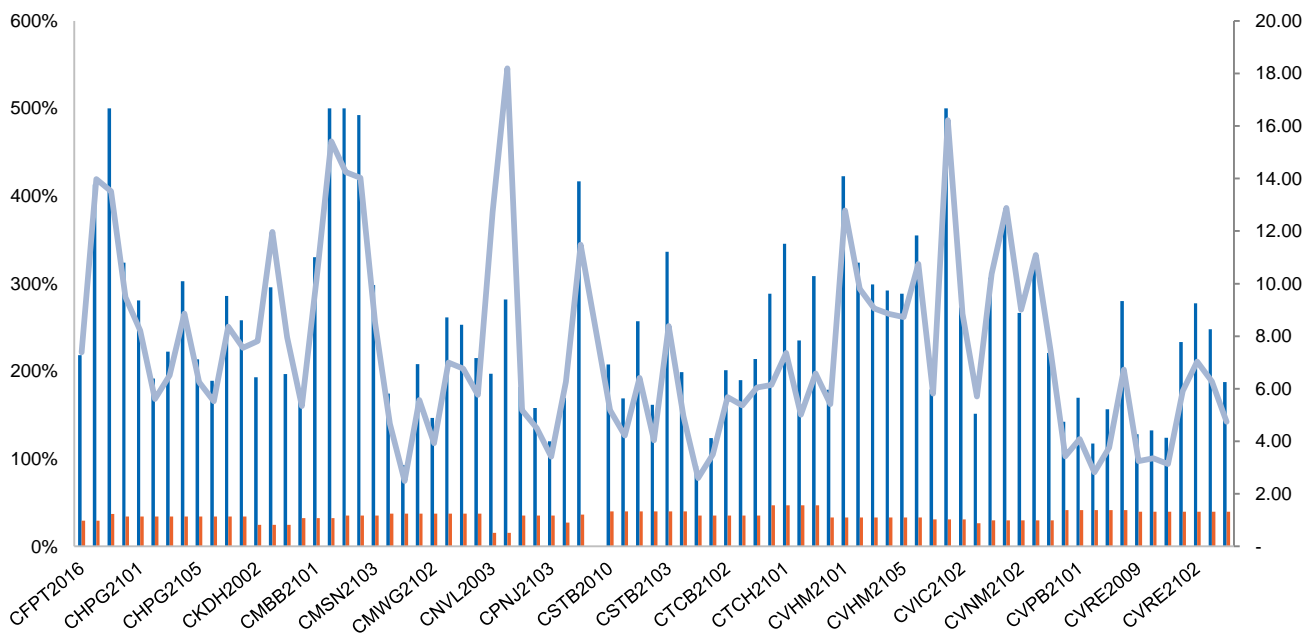

源自：YSVN

(*) 橙色列是標的股票過去期間的波動；藍色列是認股權證的隱含波動。

(*) 投資者可使用“隱含波動”來比較同一標的股票的認股權證。隱含波動率越大，對標的股票的價格變動率期望就越高（換句話說，隱含波動率越大，認股權證就越昂貴）。

認股權證訊息

認股權證代碼	發行商	期限	轉換率	發行價格	發行量	行使價格	最後交易日
CFPT2016	SSI	8 月	5.00000 : 1	2,580	5,000,000	50,000	18/06/2021
CFPT2101	MBS	5 月	6.00000 : 1	1,500	2,000,000	74,500	01/07/2021
CHDB2101	KISVN	9 月	5.00000 : 1	1,000	2,000,000	29,888	20/09/2021
CHPG2020	VND	9 月	1.00000 : 1	5,700	1,000,000	26,000	27/06/2021
CHPG2101	KISVN	9 月	4.00000 : 1	1,050	2,000,000	46,888	20/09/2021
CHPG2102	ACBS	6 月	1.00000 : 1	6,600	2,000,000	41,000	01/07/2021
CHPG2103	VND	6 月	2.00000 : 1	3,900	4,000,000	42,000	02/07/2021



We Create Fortune

CHPG2104	MBS	5 月	3.00000 : 1	1,500	2,000,000	44,800	01/07/2021
CHPG2105	HCM	6 月	2.00000 : 1	3,000	5,000,000	42,000	05/08/2021
CHPG2106	MBS	4.5 月	2.00000 : 1	4,100	3,000,000	50,200	25/08/2021
CHPG2107	KISVN	4 月	5.00000 : 1	1,300	4,000,000	59,368	10/08/2021
CHPG2108	KISVN	4 月	5.00000 : 1	1,200	5,000,000	61,868	10/08/2021
CKDH2002	KISVN	10 月	4.00000 : 1	1,600	3,000,000	27,333	12/08/2021
CKDH2101	KISVN	9 月	5.00000 : 1	1,000	2,000,000	33,333	20/09/2021
CKDH2102	MBS	4 月	2.00000 : 1	2,800	2,000,000	31,100	11/08/2021
CMBB2010	SSI	8 月	1.00000 : 1	4,600	3,000,000	16,000	10/06/2021
CMBB2101	VND	6 月	2.00000 : 1	1,600	4,000,000	26,000	02/07/2021
CMBB2102	KISVN	4 月	10.00000 : 1	1,200	1,800,000	34,468	10/08/2021
CMSN2101	KISVN	9 月	20.00000 : 1	1,000	2,000,000	99,999	20/09/2021
CMSN2102	KISVN	9 月	20.00000 : 1	1,000	2,000,000	111,111	20/09/2021
CMSN2103	MBS	4 月	6.00000 : 1	3,000	2,500,000	88,000	11/08/2021
CMWG2013	VND	9 月	2.00000 : 1	12,000	1,000,000	96,000	27/06/2021
CMWG2016	HCM	7 月	10.00000 : 1	1,700	5,000,000	108,000	08/06/2021
CMWG2101	VND	6 月	10.00000 : 1	2,400	5,000,000	117,000	02/07/2021
CMWG2102	VCI	6 月	5.00000 : 1	3,000	1,500,000	120,000	29/07/2021
CMWG2103	MBS	5 月	10.00000 : 1	1,900	2,000,000	128,500	01/07/2021
CMWG2104	ACBS	12 月	10.00000 : 1	2,400	2,000,000	135,000	18/03/2022
CMWG2105	MBS	4.5 月	8.00000 : 1	2,950	2,500,000	131,500	25/08/2021
CNVL2003	KISVN	9 月	10.00000 : 1	1,000	5,000,000	63,979	09/06/2021
CNVL2101	KISVN	9 月	16.00000 : 1	1,000	2,000,000	77,999	20/09/2021
CPNJ2101	VND	6 月	10.00000 : 1	1,700	5,000,000	78,000	02/07/2021
CPNJ2102	VCI	6 月	5.00000 : 1	2,000	1,500,000	80,000	29/07/2021
CPNJ2103	MBS	4.5 月	5.00000 : 1	2,900	2,500,000	78,800	14/06/2021
CREE2101	VND	6 月	4.00000 : 1	2,300	4,000,000	48,000	02/07/2021
CSBT2101	KISVN	9 月	5.00000 : 1	1,100	2,000,000	24,666	20/09/2021
CSTB2010	KISVN	9 月	2.00000 : 1	1,100	3,500,000	11,999	09/06/2021
CSTB2014	SSI	8 月	1.00000 : 1	3,800	5,000,000	12,000	10/06/2021
CSTB2101	KISVN	9 月	2.00000 : 1	1,000	2,000,000	21,999	20/09/2021
CSTB2102	MBS	4 月	1.00000 : 1	2,000	2,000,000	18,000	02/06/2021
CSTB2103	HCM	6 月	2.00000 : 1	1,400	5,000,000	18,000	05/08/2021
CSTB2104	MBS	4.5 月	1.00000 : 1	4,000	2,500,000	22,900	25/08/2021
CTCB2012	SSI	8 月	1.00000 : 1	5,400	5,000,000	22,000	28/07/2021
CTCB2101	ACBS	9 月	1.00000 : 1	5,000	1,000,000	31,000	01/10/2021
CTCB2102	VND	6 月	2.00000 : 1	2,300	5,000,000	36,000	02/07/2021
CTCB2103	HCM	6 月	2.00000 : 1	2,900	5,000,000	35,500	05/08/2021
CTCB2104	MBS	4.5 月	2.00000 : 1	2,000	2,000,000	45,800	25/08/2021
CTCH2003	KISVN	10 月	3.90200 : 1	1,600	3,000,000	23,411	12/08/2021
CTCH2101	KISVN	9 月	4.00000 : 1	1,000	2,000,000	24,666	20/09/2021
CTCH2102	MBS	4 月	2.00000 : 1	2,750	2,000,000	25,000	11/08/2021
CTCH2103	KISVN	4 月	4.00000 : 1	1,200	5,000,000	31,668	10/08/2021
CVHM2008	KISVN	9 月	10.00000 : 1	1,400	3,500,000	88,888	09/06/2021
CVHM2101	KISVN	9 月	16.00000 : 1	1,100	2,000,000	106,888	20/09/2021
CVHM2102	VND	6 月	10.00000 : 1	1,900	5,000,000	87,000	02/07/2021
CVHM2103	MBS	4 月	10.00000 : 1	1,650	2,500,000	93,000	02/06/2021
CVHM2104	HCM	6 月	10.00000 : 1	1,600	5,000,000	98,000	05/08/2021
CVHM2105	MBS	4 月	8.00000 : 1	1,500	2,000,000	105,500	11/08/2021
CVHM2106	KISVN	4 月	10.00000 : 1	1,300	3,000,000	118,668	10/08/2021



We Create Fortune

CVIC2005	KISVN	9 月	10.00000 : 1	1,500	3,000,000	106,868	09/06/2021
CVIC2101	KISVN	9 月	20.00000 : 1	1,000	2,000,000	126,888	20/09/2021
CVIC2102	MBS	4 月	10.00000 : 1	1,800	1,500,000	100,000	02/06/2021
CVJC2006	KISVN	9 月	20.00000 : 1	1,000	5,000,000	111,111	09/06/2021
CVNM2011	KISVN	9 月	19.81800 : 1	1,100	5,000,000	132,120	09/06/2021
CVNM2101	KISVN	9 月	20.00000 : 1	1,100	2,000,000	126,888	20/09/2021
CVNM2102	VND	6 月	9.90850 : 1	1,700	4,000,000	108,997	02/07/2021
CVNM2103	MBS	4.5 月	10.00000 : 1	1,700	3,000,000	104,000	14/06/2021
CVNM2104	MBS	5 月	10.00000 : 1	1,480	2,000,000	103,000	09/09/2021
CVPB2015	SSI	8 月	1.00000 : 1	5,600	5,000,000	26,000	28/07/2021
CVPB2101	VND	6 月	2.00000 : 1	2,900	3,000,000	37,000	02/07/2021
CVPB2102	MBS	4 月	2.00000 : 1	2,800	2,000,000	35,500	02/06/2021
CVPB2103	HCM	6 月	2.00000 : 1	2,700	5,000,000	36,500	05/08/2021
CVPB2104	MBS	4.5 月	3.00000 : 1	2,500	2,000,000	49,000	25/08/2021
CVRE2009	KISVN	10 月	5.00000 : 1	1,400	3,000,000	30,999	25/05/2021
CVRE2011	KISVN	9 月	4.00000 : 1	1,500	2,500,000	31,888	09/06/2021
CVRE2013	SSI	8 月	1.00000 : 1	5,000	5,000,000	27,500	28/07/2021
CVRE2101	KISVN	9 月	4.00000 : 1	1,200	2,000,000	34,567	20/09/2021
CVRE2102	VND	6 月	4.00000 : 1	1,800	5,000,000	30,000	02/07/2021
CVRE2103	HCM	6 月	4.00000 : 1	1,300	5,000,000	32,000	05/08/2021
CFPT2016	SSI	8 月	5.00000 : 1	2,580	5,000,000	50,000	18/06/2021
CFPT2101	MBS	5 月	6.00000 : 1	1,500	2,000,000	74,500	01/07/2021

源自：FiiPro, YSVN



We Create **Fortune**

元大證券（越南）公司

個人客戶分析部

Nguyễn Th ê Minh

研究分析經理

+84 28 3622 6868 ext 3826
minh.nguyen@yuantan.com.vn

Lý Thị Hi ền

研究分析主管

+84 28 3622 6868 ext 3908
hien.ly@yuantan.com.vn

Quách Đức Khánh

高級分析專員

+84 28 3622 6868 ext 3833
khanh.quach@yuantan.com.vn

Nguyễn Trịnh Ngọc Hồng

高級分析專員

+84 28 3622 6868 ext 3832
hong.nguyen@yuantan.com.vn

Phạm Tấn Phát

高級分析專員

+84 28 3622 6868 ext 3880
phat.pham@yuantan.com.vn

個人客戶業務部

Nguyễn Thanh Tùng

總公司業務經理

+84 28 3622 6868 ext 3609
tung.nguyen@yuantan.com.vn

Phạm Đắc Thành

北部區域經理

+84 28 3622 6868 ext 3416
thanh.pham@yuantan.com.vn

Nguyễn Mạnh Hoạt

南部區域經理（胡志明市）

+84 28 3622 6868 ext 3847
hoat.nguyen@yuantan.com.vn

Lương Kỳ Ty

堤岸分行經理

+84 28 3622 6868 ext 3653
ty.luong@yuantan.com.vn

Bùi Quốc Phong

同奈分行經理

+84 28 3622 6868 ext 3701
phong.bui@yuantan.com.vn

Võ Thị Thu Thủy

平陽分行經理

+84 28 3622 6868 ext 3505
thuy.vo@yuantan.com.vn

Nguyễn Việt Quang

河內分行經理

+84 28 3622 6868 ext 3404
quang.nguyen@yuantan.com.vn

Võ Đình Tuấn

峴港分行經理

+84 28 3622 6868 ext 3301
tuan.vo@yuantan.com.vn

Đinh Thị Thu Cúc

頭頓分行經理

+84 28 3622 6868 ext 3203
cuc.dinh@yuantan.com.vn



Appendix A: Important Disclosures

Analyst Certification

Each research analyst primarily responsible for the content of this research report, in whole or in part, certifies that with respect to each security or issuer that the analyst covered in this report: (1) all of the views expressed accurately reflect his or her personal views about those securities or issuers; and (2) no part of his or her compensation was, is, or will be, directly or indirectly, related to the specific recommendations or views expressed by that research analyst in the research report.

Ratings Definitions

BUY: We have a positive outlook on the stock based on our expected absolute or relative return over the investment period. Our thesis is based on our analysis of the company's outlook, financial performance, catalysts, valuation and risk profile. We recommend investors add to their position.

HOLD-Outperform: In our view, the stock's fundamentals are relatively more attractive than peers at the current price. Our thesis is based on our analysis of the company's outlook, financial performance, catalysts, valuation and risk profile.

HOLD-Underperform: In our view, the stock's fundamentals are relatively less attractive than peers at the current price. Our thesis is based on our analysis of the company's outlook, financial performance, catalysts, valuation and risk profile.

SELL: We have a negative outlook on the stock based on our expected absolute or relative return over the investment period. Our thesis is based on our analysis of the company's outlook, financial performance, catalysts, valuation and risk profile. We recommend investors reduce their position.

Under Review: We actively follow the company, although our estimates, rating and target price are under review.

Restricted: The rating and target price have been suspended temporarily to comply with applicable regulations and/or Yuanta policies.

Note: Yuanta research coverage with a Target Price is based on an investment period of 12 months. Greater China Discovery Series coverage does not have a formal 12-month Target Price and the recommendation is based on an investment period specified by the analyst in the report.

Global Disclaimer

© 2020 Yuanta. All rights reserved. The information in this report has been compiled from sources we believe to be reliable, but we do not hold ourselves responsible for its completeness or accuracy. It is not an offer to sell or solicitation of an offer to buy any securities. All opinions and estimates included in this report constitute our judgment as of this date and are subject to change without notice.

This report provides general information only. Neither the information nor any opinion expressed herein constitutes an offer or invitation to make an offer to buy or sell securities or other investments. This material is prepared for general circulation to clients and is not intended to provide tailored investment advice and does not take into account the individual financial situation and objectives of any specific person who may receive this report. Investors should seek financial advice regarding the appropriateness of investing in any securities, investments or investment strategies discussed or recommended in this report. The information contained in this report has been compiled from sources believed to be reliable but no representation or warranty, express or implied, is made as to its accuracy, completeness or correctness. This report is not (and should not be construed as) a solicitation to act as securities broker or dealer in any jurisdiction by any person or company that is not legally permitted to carry on such business in that jurisdiction.

Yuanta research is distributed in the United States only to Major U.S. Institutional Investors (as defined in Rule 15a-6 under the Securities Exchange Act of 1934, as amended and SEC staff interpretations thereof). All transactions by a US person in the securities mentioned in this report must be effected through a registered broker-dealer under Section 15 of the Securities Exchange Act of 1934, as amended. Yuanta research is distributed in Taiwan by Yuanta Securities Investment Consulting. Yuanta research is distributed in Hong Kong by Yuanta Securities (Hong Kong) Co. Limited, which is licensed in Hong Kong by the Securities and Futures Commission for regulated activities, including Type 4 regulated activity (advising on securities). In Hong Kong, this research report may not be redistributed, retransmitted or disclosed, in whole or in part or any form or manner, without the express written consent of Yuanta Securities (Hong Kong) Co. Limited.