

紅跌仍為市場的多數

VN-Index 仍在舊峰值附近移動，市場上的權證大多因股票市場的緊張而下跌。我們認為股市中期上漲趨勢仍然維持，投資者可以利用回調的機會積累 2021 年第 2 季度業績良好的股票的權證，如 HPG、VPB、TCB、PNJ、MBB 等；並避免持有或買進盈虧平衡價格異常高的權證。

25/06/2021

成交值和成交量

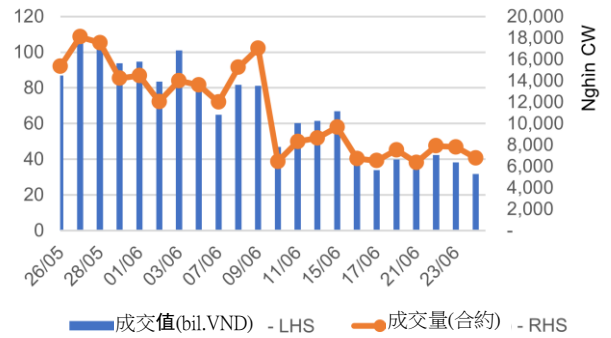

根據認股權證代碼分配成交值

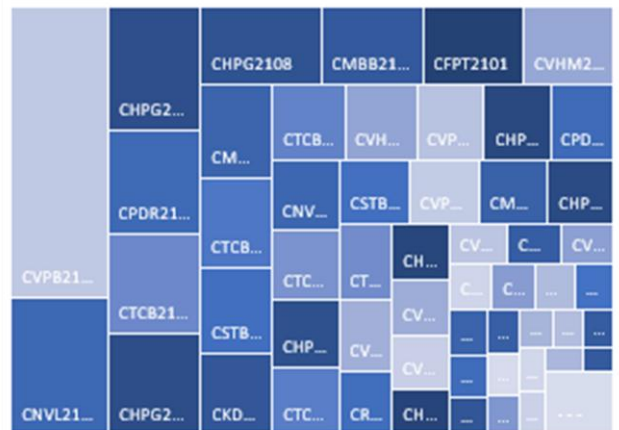

根據標的股票代碼分配成交值

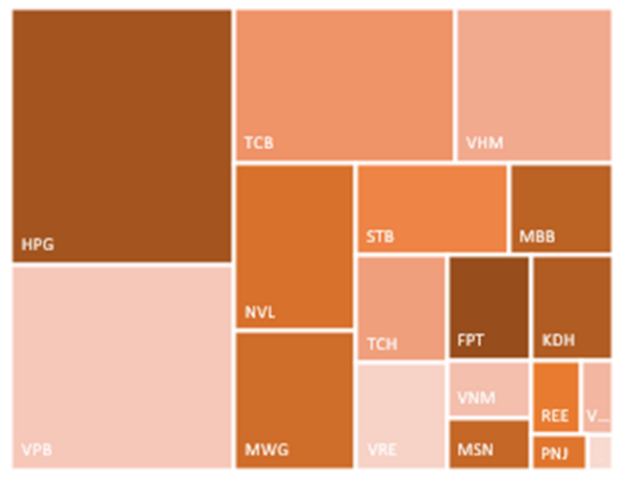

源自: YSVN



We Create Fortune

當日成交及相關指數

代碼	漲跌 (+/-%)	收盤	成交量 (合約)	成交值 (十億越盾)	現金 狀態	Premium	槓桿	剩餘 交易盤數	隱含 波動
CFPT2101	-5.1%	3,740	252,900	0.95	ITM	-1.5%	4.39	5	0%
CHDB2101	-0.3%	3,330	5,400	0.02	ITM	35.9%	1.68	62	240%
CHPG2020	-8.4%	40,000	300	0.01	ITM	-4.1%	1.72	1	0%
CHPG2101	-0.8%	8,300	39,500	0.32	ITM	58.3%	1.11	62	373%
CHPG2102	-4.3%	28,000	13,800	0.40	ITM	0.3%	2.46	5	192%
CHPG2103	-2.2%	13,200	46,400	0.62	ITM	-0.6%	2.61	6	0%
CHPG2104	-6.7%	7,820	62,700	0.52	ITM	34.9%	2.15	5	500%
CHPG2105	-1.3%	15,930	72,200	1.15	ITM	46.0%	1.52	30	487%
CHPG2106	-9.2%	12,000	108,400	1.41	ITM	46.6%	1.21	44	305%
CHPG2107	-3.3%	4,990	111,000	0.56	OTM	66.6%	0.24	33	402%
CHPG2108	-3.6%	4,880	226,700	1.13	OTM	70.5%	0.13	33	401%
CKDH2002	-2.2%	3,600	47,700	0.17	ITM	4.8%	2.77	35	127%
CKDH2101	-1.7%	2,850	12,800	0.04	ITM	19.5%	2.65	62	150%
CKDH2102	-2.3%	5,000	138,200	0.71	ITM	3.2%	3.97	34	80%
CMBB2101	-2.1%	7,620	123,800	0.96	ITM	-1.8%	2.76	6	0%
CMBB2102	0.3%	3,310	25,500	0.09	ITM	60.9%	1.22	33	500%
CMSN2101	-6.0%	2,680	55,400	0.14	ITM	44.2%	1.39	62	265%
CMSN2102	0.0%	2,470	24,900	0.06	OTM	50.7%	1.00	62	257%
CMSN2103	-6.2%	5,020	53,100	0.27	ITM	10.9%	3.35	34	138%
CMWG2013	-2.0%	25,030	1,000	0.03	ITM	1.4%	2.88	1	364%
CMWG2101	1.9%	2,750	63,500	0.17	ITM	0.3%	5.24	6	87%
CMWG2102	-1.6%	6,000	91,200	0.54	ITM	4.2%	4.57	25	90%
CMWG2103	-3.0%	1,600	127,400	0.21	ITM	0.3%	8.89	5	58%
CMWG2104	4.6%	6,800	122,400	0.82	ITM	41.0%	1.45	191	138%
CMWG2105	-3.6%	4,000	15,400	0.06	ITM	13.5%	3.44	44	110%
CNVL2101	0.2%	5,290	114,600	0.59	ITM	3.1%	1.86	62	125%
CNVL2102	5.0%	3,600	468,300	1.62	ITM	19.2%	2.70	65	151%
CPDR2101	6.6%	3,900	319,600	1.18	ITM	21.8%		44	133%
CPDR2102	5.9%	4,460	134,900	0.59	ITM	25.1%		65	125%
CPNJ2101	-5.0%	2,090	11,300	0.02	ITM	-0.2%	4.74	6	0%
CPNJ2102	-7.1%	4,600	45,200	0.20	ITM	4.0%	4.22	25	96%
CREE2101	-3.8%	2,260	175,300	0.41	ITM	1.1%	6.24	6	103%
CSBT2101	-3.8%	2,500	32,300	0.08	OTM	73.7%	0.45	62	350%
CSTB2101	-0.2%	6,250	120,200	0.74	ITM	19.0%	2.18	62	175%
CSTB2103	-2.5%	7,120	76,800	0.55	ITM	11.2%	2.04	30	245%
CSTB2104	-1.1%	10,000	22,100	0.22	ITM	13.4%	2.73	44	153%
CTCB2012	-0.2%	29,310	27,000	0.79	ITM	0.8%	1.74	24	164%
CTCB2101	-0.4%	23,900	23,100	0.55	ITM	7.9%	2.13	71	134%
CTCB2102	-2.4%	7,220	92,500	0.68	ITM	-0.9%	3.52	6	0%
CTCB2103	-2.7%	9,030	126,400	1.15	ITM	5.2%	2.82	30	139%
CTCB2104	-1.8%	7,030	69,900	0.50	ITM	17.6%	2.91	44	142%
CTCH2003	-1.7%	1,780	322,400	0.58	OTM	37.1%	1.35	35	232%
CTCH2101	-2.6%	2,600	25,800	0.07	OTM	58.3%	0.81	62	271%
CTCH2102	-5.8%	2,100	66,500	0.15	OTM	31.8%	1.47	34	162%
CTCH2103	-0.7%	1,490	166,800	0.24	OTM	69.9%	0.08	33	272%
CVHM2101	-2.0%	2,900	93,400	0.26	ITM	36.7%	1.63	62	211%
CVHM2102	1.2%	2,500	274,200	0.67	ITM	-0.1%	4.48	6	0%
CVHM2104	3.1%	3,000	284,400	0.85	ITM	14.2%	3.38	30	156%
CVHM2105	0.0%	2,980	128,700	0.39	ITM	15.4%	3.45	34	129%
CVHM2106	1.2%	3,350	143,400	0.46	OTM	35.7%	1.19	33	227%



We Create Fortune

CVIC2101	-2.2%	2,730	56,200	0.15	OTM	54.5%	0.78	62	263%
CVIC2103	4.1%	2,290	50,800	0.11	OTM	80.2%	0.05	65	255%
CVNM2101	4.6%	2,040	28,800	0.06	OTM	85.0%	0.03	62	293%
CVNM2102	-18.8%	260	343,600	0.09	ITM	2.5%	19.15	6	45%
CVNM2104	-16.3%	2,200	93,600	0.23	OTM	39.2%	0.79	55	161%
CVNM2105	-2.8%	1,710	77,700	0.14	OTM	71.0%	0.10	65	242%
CVPB2015	0.6%	43,250	14,500	0.63	ITM	0.9%	1.59	24	196%
CVPB2101	-3.2%	15,000	19,300	0.29	ITM	-2.3%	2.29	6	0%
CVPB2103	0.8%	16,330	211,900	3.47	ITM	0.8%	2.10	30	111%
CVPB2104	-1.7%	8,600	61,000	0.55	ITM	9.0%	2.61	44	144%
CVRE2013	-1.0%	6,000	62,100	0.37	ITM	4.7%	4.87	24	88%
CVRE2101	-2.1%	2,330	53,100	0.13	OTM	37.1%	1.39	62	164%
CVRE2102	-16.5%	660	351,500	0.24	ITM	2.0%	10.61	6	76%
CVRE2103	-7.2%	1,550	92,600	0.14	ATM	19.4%	2.81	30	143%
CVRE2104	-7.2%	2,700	55,600	0.16	OTM	24.1%	2.11	34	135%
CFPT2101	-5.1%	3,740	252,900	0.95	ITM	-1.5%	4.39	5	0%

源自: Fiinpro, YSVN

Premium = (行使價格 + 認股權證價格 x 轉換率) - 標的證券的目前價格 (盈虧平衡價格與標的證券的目前價格之差)。

槓桿 (Effective gearing) 越高, 按標的證券的波動率就越大。

為了限制風險, 投資者應選擇具有現金狀態 (ITM), Premium 或隱含波動率偏低的認股權證。此外, 投資者也應優先對具有偏長 (兩週以上) 的剩餘交易盤數 (直至到期日) 的權證進行交易, 以限制風險。

標的股票的技術建議綜合表

代碼	建議價格	目前價格	短期趨勢	中期趨勢	短期目標	與目前價格 相比的短期 上漲空間	短期停損	Reward/Risk
CTD	58.00	65.50	上漲	上漲	65.35	13%	61.17	(2.31)
DPM	19.35	22.30	上漲	上漲	21.05	9%	21.44	(0.81)
FPT	85.60	84.70	上漲	上漲	96.51	13%	82.02	3.04
HDB		34.25	下跌	上漲			35.31	-
HPG		50.60	下跌	上漲			53.99	-
MBB	42.00	42.00	上漲	上漲	47.34	13%	40.12	2.84
MSN		106.50	下跌	上漲			110.99	-
MWG	145.80	144.00	上漲	上漲	169.03	16%	138.10	3.02
NVL	106.30	115.00	上漲	上漲	126.44	19%	107.20	(22.27)
PNJ		98.10	下跌	上漲			100.03	-
REE	60.00	56.40	下跌	上漲	69.84	16%	56.55	2.86
ROS	7.24	6.74	上漲	上漲	14.38	99%	6.47	9.31
STB		29.00	下跌	上漲			31.84	-
TCB		50.90	下跌	上漲			53.82	-
VHM	103.90	112.10	上漲	上漲	114.84	11%	105.51	(6.79)
VIC		117.50	下跌	上漲			122.70	-
VJC	111.80	115.50	上漲	上漲	122.26	9%	111.41	27.11
VNM	92.20	88.70	下跌	上漲	102.20	11%	88.80	2.95
VPB		68.60	下跌	上漲			70.20	-
VRE		32.00	下跌	上漲			33.76	-

源自: YSVN

We Create Fortune

認股權證的隱含波動 VS 標的股票過去期間的波動

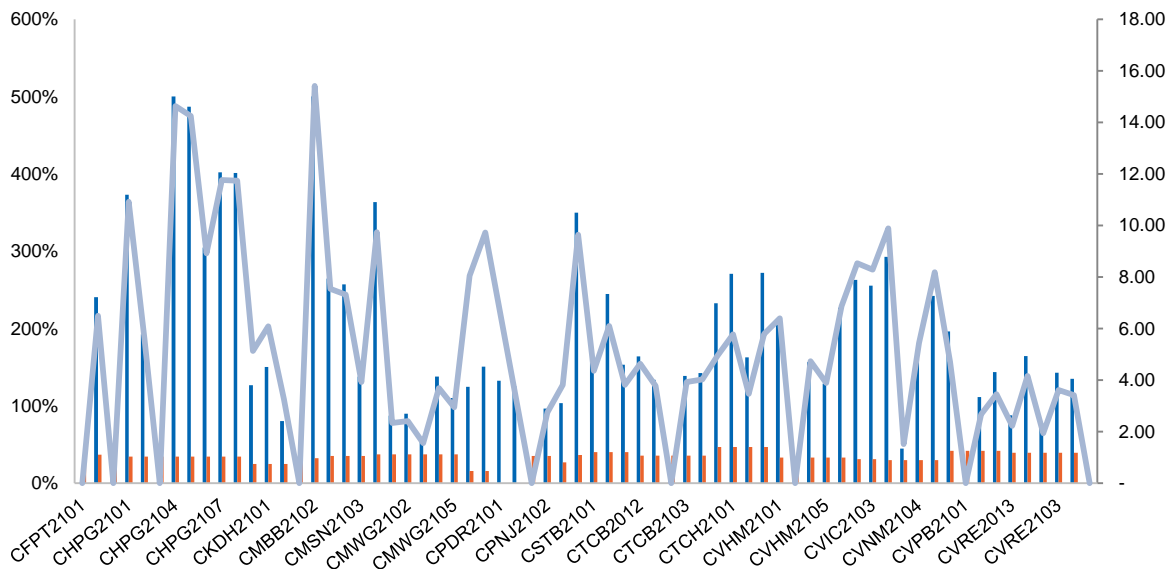

源自: YSVN

(*) 橙色列是標的股票過去期間的波動；藍色列是認股權證的隱含波動。

(*) 投資者可使用“隱含波動”來比較同一標的股票認股權證。隱含波動率越大，對標的股票價格變動率期望就越高（換句話說，隱含波動率越大，認股權證就越昂貴）。

認股權證訊息

認股權證代碼	發行商	期限	轉換率	發行價格	發行量	行使價格	最後交易日
CFPT2101	MBS	5月	5.16410 : 1	1,500	2,000,000	64,121	01/07/2021
CHDB2101	KISVN	9月	5.00000 : 1	1,000	2,000,000	29,888	20/09/2021
CHPG2020	VND	9月	0.73520 : 1	5,700	1,000,000	19,116	27/06/2021
CHPG2101	KISVN	9月	4.00000 : 1	1,050	2,000,000	46,888	20/09/2021
CHPG2102	ACBS	6月	0.73520 : 1	6,600	2,000,000	30,144	01/07/2021
CHPG2103	VND	6月	1.47040 : 1	3,900	4,000,000	30,879	02/07/2021
CHPG2104	MBS	5月	3.00000 : 1	1,500	2,000,000	44,800	01/07/2021
CHPG2105	HCM	6月	2.00000 : 1	3,000	5,000,000	42,000	05/08/2021
CHPG2106	MBS	4.5月	2.00000 : 1	4,100	3,000,000	50,200	25/08/2021
CHPG2107	KISVN	4月	5.00000 : 1	1,300	4,000,000	59,368	10/08/2021
CHPG2108	KISVN	4月	5.00000 : 1	1,200	5,000,000	61,868	10/08/2021
CKDH2002	KISVN	10月	3.63640 : 1	1,600	3,000,000	24,848	12/08/2021
CKDH2101	KISVN	9月	4.54550 : 1	1,000	2,000,000	30,302	20/09/2021
CKDH2102	MBS	4月	1.81820 : 1	2,800	2,000,000	28,273	11/08/2021
CMBB2101	VND	6月	2.00000 : 1	1,600	4,000,000	26,000	02/07/2021
CMBB2102	KISVN	4月	10.00000 : 1	1,200	1,800,000	34,468	10/08/2021
CMSN2101	KISVN	9月	20.00000 : 1	1,000	2,000,000	99,999	20/09/2021
CMSN2102	KISVN	9月	20.00000 : 1	1,000	2,000,000	111,111	20/09/2021
CMSN2103	MBS	4月	6.00000 : 1	3,000	2,500,000	88,000	11/08/2021
CMWG2013	VND	9月	2.00000 : 1	12,000	1,000,000	96,000	27/06/2021
CMWG2101	VND	6月	10.00000 : 1	2,400	5,000,000	117,000	02/07/2021
CMWG2102	VCI	6月	5.00000 : 1	3,000	1,500,000	120,000	29/07/2021



We Create Fortune

CMWG2103	MBS	5 月	10.00000 : 1	1,900	2,000,000	128,500	01/07/2021
CMWG2104	ACBS	12 月	10.00000 : 1	2,400	2,000,000	135,000	18/03/2022
CMWG2105	MBS	4.5 月	8.00000 : 1	2,950	2,500,000	131,500	25/08/2021
CNVL2101	KISVN	9 月	11.65980 : 1	1,000	2,000,000	56,840	20/09/2021
CNVL2102	KISVN	5 月	11.79250 : 1	1,100	3,000,000	94,633	23/09/2021
CPDR2101	KISVN	4 月	5.00000 : 1	1,100	5,000,000	88,888	25/08/2021
CPDR2102	KISVN	5 月	5.00000 : 1	1,100	5,000,000	88,999	23/09/2021
CPNJ2101	VND	6 月	9.90310 : 1	1,700	5,000,000	77,251	02/07/2021
CPNJ2102	VCI	6 月	4.95220 : 1	2,000	1,500,000	79,234	29/07/2021
CREE2101	VND	6 月	4.00000 : 1	2,300	4,000,000	48,000	02/07/2021
CSBT2101	KISVN	9 月	5.00000 : 1	1,100	2,000,000	24,666	20/09/2021
CSTB2101	KISVN	9 月	2.00000 : 1	1,000	2,000,000	21,999	20/09/2021
CSTB2103	HCM	6 月	2.00000 : 1	1,400	5,000,000	18,000	05/08/2021
CSTB2104	MBS	4.5 月	1.00000 : 1	4,000	2,500,000	22,900	25/08/2021
CTCB2012	SSI	8 月	1.00000 : 1	5,400	5,000,000	22,000	28/07/2021
CTCB2101	ACBS	9 月	1.00000 : 1	5,000	1,000,000	31,000	01/10/2021
CTCB2102	VND	6 月	2.00000 : 1	2,300	5,000,000	36,000	02/07/2021
CTCB2103	HCM	6 月	2.00000 : 1	2,900	5,000,000	35,500	05/08/2021
CTCB2104	MBS	4.5 月	2.00000 : 1	2,000	2,000,000	45,800	25/08/2021
CTCH2003	KISVN	10 月	3.90200 : 1	1,600	3,000,000	23,411	12/08/2021
CTCH2101	KISVN	9 月	4.00000 : 1	1,000	2,000,000	24,666	20/09/2021
CTCH2102	MBS	4 月	2.00000 : 1	2,750	2,000,000	25,000	11/08/2021
CTCH2103	KISVN	4 月	4.00000 : 1	1,200	5,000,000	31,668	10/08/2021
CVHM2101	KISVN	9 月	16.00000 : 1	1,100	2,000,000	106,888	20/09/2021
CVHM2102	VND	6 月	10.00000 : 1	1,900	5,000,000	87,000	02/07/2021
CVHM2104	HCM	6 月	10.00000 : 1	1,600	5,000,000	98,000	05/08/2021
CVHM2105	MBS	4 月	8.00000 : 1	1,500	2,000,000	105,500	11/08/2021
CVHM2106	KISVN	4 月	10.00000 : 1	1,300	3,000,000	118,668	10/08/2021
CVIC2101	KISVN	9 月	20.00000 : 1	1,000	2,000,000	126,888	20/09/2021
CVIC2103	KISVN	5 月	20.00000 : 1	1,100	3,000,000	165,899	23/09/2021
CVNM2101	KISVN	9 月	19.57340 : 1	1,100	2,000,000	124,181	20/09/2021
CVNM2102	VND	6 月	9.78670 : 1	1,700	4,000,000	88,400	02/07/2021
CVNM2104	MBS	5 月	9.87710 : 1	1,480	2,000,000	101,734	09/09/2021
CVNM2105	KISVN	5 月	19.75420 : 1	1,100	5,000,000	117,931	23/09/2021
CVPB2015	SSI	8 月	1.00000 : 1	5,600	5,000,000	26,000	28/07/2021
CVPB2101	VND	6 月	2.00000 : 1	2,900	3,000,000	37,000	02/07/2021
CVPB2103	HCM	6 月	2.00000 : 1	2,700	5,000,000	36,500	05/08/2021
CVPB2104	MBS	4.5 月	3.00000 : 1	2,500	2,000,000	49,000	25/08/2021
CVRE2013	SSI	8 月	1.00000 : 1	5,000	5,000,000	27,500	28/07/2021
CVRE2101	KISVN	9 月	4.00000 : 1	1,200	2,000,000	34,567	20/09/2021
CVRE2102	VND	6 月	4.00000 : 1	1,800	5,000,000	30,000	02/07/2021
CVRE2103	HCM	6 月	4.00000 : 1	1,300	5,000,000	32,000	05/08/2021
CVRE2104	MBS	4 月	2.00000 : 1	3,000	2,500,000	34,300	11/08/2021
CFPT2101	MBS	5 月	5.16410 : 1	1,500	2,000,000	64,121	01/07/2021
CHDB2101	KISVN	9 月	5.00000 : 1	1,000	2,000,000	29,888	20/09/2021
CHPG2020	VND	9 月	0.73520 : 1	5,700	1,000,000	19,116	27/06/2021
CHPG2101	KISVN	9 月	4.00000 : 1	1,050	2,000,000	46,888	20/09/2021
CHPG2102	ACBS	6 月	0.73520 : 1	6,600	2,000,000	30,144	01/07/2021
CHPG2103	VND	6 月	1.47040 : 1	3,900	4,000,000	30,879	02/07/2021
CHPG2104	MBS	5 月	3.00000 : 1	1,500	2,000,000	44,800	01/07/2021





We Create **Fortune**

元大證券（越南）公司

個人客戶分析部

Nguyễn Thế Minh

研究分析經理

+84 28 3622 6868 ext 3826

minh.nguyen@yuantan.com.vn

Lý Thị Hiền

研究分析主管

+84 28 3622 6868 ext 3908

hien.ly@yuantan.com.vn

Quách Đức Khánh

高級分析專員

+84 28 3622 6868 ext 3833

khankh.quach@yuantan.com.vn

Nguyễn Trịnh Ngọc Hồng

高級分析專員

+84 28 3622 6868 ext 3832

hong.nguyen@yuantan.com.vn

Phạm Tấn Phát

高級分析專員

+84 28 3622 6868 ext 3880

phat.pham@yuantan.com.vn

個人客戶業務部

Nguyễn Thanh Tùng

總公司業務經理

+84 28 3622 6868 ext 3609

tung.nguyen@yuantan.com.vn

Phạm Đức Thành

北部區域經理

+84 28 3622 6868 ext 3416

thanh.pham@yuantan.com.vn

Nguyễn Mạnh Hoạt

南部區域經理（胡志明市）

+84 28 3622 6868 ext 3847

hoat.nguyen@yuantan.com.vn

Lương Kỳ Ty

堤岸分行經理

+84 28 3622 6868 ext 3653

ty.luong@yuantan.com.vn

Bùi Quốc Phong

同奈分行經理

+84 28 3622 6868 ext 3701

phong.bui@yuantan.com.vn

Võ Thị Thu Thủy

平陽分行經理

+84 28 3622 6868 ext 3505

thuy.vo@yuantan.com.vn

Nguyễn Việt Quang

河內分行經理

+84 28 3622 6868 ext 3404

quang.nguyen@yuantan.com.vn

Võ Đình Tuấn

峴港分行經理

+84 28 3622 6868 ext 3301

tuan.vo@yuantan.com.vn

Đinh Thị Thu Cúc

頭頓分行經理

+84 28 3622 6868 ext 3203

cuc.dinh@yuantan.com.vn



We Create **Fortune**

Appendix A: Important Disclosures

Analyst Certification

Each research analyst primarily responsible for the content of this research report, in whole or in part, certifies that with respect to each security or issuer that the analyst covered in this report: (1) all of the views expressed accurately reflect his or her personal views about those securities or issuers; and (2) no part of his or her compensation was, is, or will be, directly or indirectly, related to the specific recommendations or views expressed by that research analyst in the research report.

Ratings Definitions

BUY: We have a positive outlook on the stock based on our expected absolute or relative return over the investment period. Our thesis is based on our analysis of the company's outlook, financial performance, catalysts, valuation and risk profile. We recommend investors add to their position.

HOLD-Outperform: In our view, the stock's fundamentals are relatively more attractive than peers at the current price. Our thesis is based on our analysis of the company's outlook, financial performance, catalysts, valuation and risk profile.

HOLD-Underperform: In our view, the stock's fundamentals are relatively less attractive than peers at the current price. Our thesis is based on our analysis of the company's outlook, financial performance, catalysts, valuation and risk profile.

SELL: We have a negative outlook on the stock based on our expected absolute or relative return over the investment period. Our thesis is based on our analysis of the company's outlook, financial performance, catalysts, valuation and risk profile. We recommend investors reduce their position.

Under Review: We actively follow the company, although our estimates, rating and target price are under review.

Restricted: The rating and target price have been suspended temporarily to comply with applicable regulations and/or Yuanta policies.

Note: Yuanta research coverage with a Target Price is based on an investment period of 12 months. Greater China Discovery Series coverage does not have a formal 12-month Target Price and the recommendation is based on an investment period specified by the analyst in the report.

Global Disclaimer

© 2020 Yuanta. All rights reserved. The information in this report has been compiled from sources we believe to be reliable, but we do not hold ourselves responsible for its completeness or accuracy. It is not an offer to sell or solicitation of an offer to buy any securities. All opinions and estimates included in this report constitute our judgment as of this date and are subject to change without notice.

This report provides general information only. Neither the information nor any opinion expressed herein constitutes an offer or invitation to make an offer to buy or sell securities or other investments. This material is prepared for general circulation to clients and is not intended to provide tailored investment advice and does not take into account the individual financial situation and objectives of any specific person who may receive this report. Investors should seek financial advice regarding the appropriateness of investing in any securities, investments or investment strategies discussed or recommended in this report. The information contained in this report has been compiled from sources believed to be reliable but no representation or warranty, express or implied, is made as to its accuracy, completeness or correctness. This report is not (and should not be construed as) a solicitation to act as securities broker or dealer in any jurisdiction by any person or company that is not legally permitted to carry on such business in that jurisdiction.

Yuanta research is distributed in the United States only to Major U.S. Institutional Investors (as defined in Rule 15a-6 under the Securities Exchange Act of 1934, as amended and SEC staff interpretations thereof). All transactions by a US person in the securities mentioned in this report must be effected through a registered broker-dealer under Section 15 of the Securities Exchange Act of 1934, as amended. Yuanta research is distributed in Taiwan by Yuanta Securities Investment Consulting. Yuanta research is distributed in Hong Kong by Yuanta Securities (Hong Kong) Co. Limited, which is licensed in Hong Kong by the Securities and Futures Commission for regulated activities, including Type 4 regulated activity (advising on securities). In Hong Kong, this research report may not be redistributed, retransmitted or disclosed, in whole or in part or any form or manner, without the express written consent of Yuanta Securities (Hong Kong) Co. Limited.