

權證同步上漲

今日市場上的權證大多收盤綠漲，其中以銀行股權證最為突出。銀行股今日同步強勁上漲，刺激權證市場投資者大量買進這些股票的權證。兩檔權證 CSTB2109 和 CMBB2107 流動性帶領市場走勢，分別上漲 32.3% 和 29.5%。我們看到現金流向轉移大型股的跡象趨於明顯，但我們仍然建議投資者僅以小比例進行投資，並主要關注趨勢股，像銀行股和零售股如 MWG, PNJ 等短期趨勢積極的股票。

2021/11/25

成交值和成交量



根據認股權證代碼分配成交值

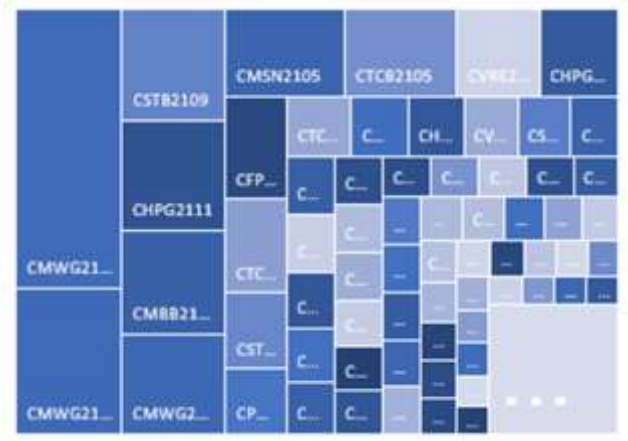

根據標的股票代碼分配成交值

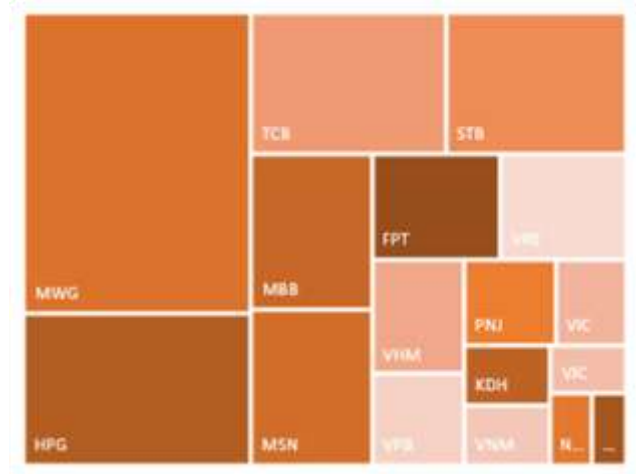

源自: YSVN

當日成交及相關指數

代碼	漲跌 (+/-%)	收盤	成交量 (合約)	成交值 (Bil.VND)	現金 狀態	Premium	槓桿	剩餘 交易盤數	隱合 波動
CACB2101	10.8%	1,640	504,300	0.80	ITM	7.4%		40	80%
CACB2102	0.0%	3,980	154,000	0.49	ITM	21.5%		155	69%
CFPT2102	2.2%	2,350	28,000	0.06	ITM	2.8%	7.15	32	45%
CFPT2103	8.0%	1,750	156,500	0.27	OTM	9.9%	5.66	30	67%
CFPT2104	3.9%	1,860	242,400	0.44	ITM	-0.3%	5.32	7	0%
CFPT2105	4.5%	3,050	558,200	1.69	ITM	2.3%	6.07	29	52%
CFPT2106	5.3%	1,600	111,100	0.18	ITM	4.3%	6.45	32	57%
CFPT2107	6.3%	850	521,800	0.43	OTM	10.5%	5.26	43	62%
CFPT2108	8.4%	3,370	10,000	0.03	OTM	29.8%	2.17	158	74%
CFPT2109	7.5%	1,710	284,800	0.47	ITM	12.0%	4.43	95	51%
CFPT2110	0.0%	1,670	129,600	0.20	OTM	15.8%	4.44	67	54%
CHDB2102	3.6%	290	647,200	0.16	ITM	3.3%	11.46	4	97%
CHDB2103	24.5%	1,370	556,100	0.64	ITM	18.9%	2.43	108	104%
CHPG2109	-23.2%	2,190	302,000	0.74	OTM	17.6%	3.95	32	64%
CHPG2110	-4.1%	1,180	297,500	0.34	ITM	2.6%	8.02	7	103%
CHPG2111	-10.0%	1,170	1,319,600	1.59	ITM	10.7%	4.89	29	84%
CHPG2112	-9.5%	760	103,500	0.08	OTM	9.9%	5.50	22	83%
CHPG2113	-3.1%	1,870	165,100	0.31	OTM	21.2%	2.86	72	83%
CHPG2114	-8.8%	830	729,600	0.60	OTM	33.8%	1.82	108	87%
CHPG2115	-9.5%	860	839,400	0.70	OTM	23.9%	2.15	43	86%
CHPG2116	-5.2%	2,010	116,500	0.23	OTM	42.8%	1.61	158	77%
CHPG2117	0.0%	1,290	2,801,800	3.62	OTM	36.6%	2.19	155	65%
CKDH2103	-5.0%	190	951,600	0.10	OTM	8.1%	2.85	4	111%
CKDH2104	13.5%	2,520	165,700	0.40	ITM	4.6%	7.33	38	46%
CKDH2105	6.0%	2,280	35,500	0.08	ITM	-0.4%	5.14	22	0%
CKDH2106	6.6%	3,730	1,900	0.01	OTM	12.4%	5.10	54	52%
CKDH2107	11.3%	1,180	139,700	0.16	ITM	13.7%	3.65	108	64%
CMBB2103	43.3%	960	371,200	0.30	OTM	17.3%	3.57	30	66%
CMBB2104	39.3%	1,240	921,400	1.00	OTM	11.6%	5.44	38	60%
CMBB2105	-2.5%	1,170	33,700	0.04	OTM	20.3%	4.95	54	49%
CMBB2106	21.2%	630	419,100	0.24	OTM	18.2%	3.40	43	72%
CMBB2107	29.5%	2,590	2,032,300	4.83	ITM	13.9%	3.78	95	61%
CMBB2108	0.0%	2,100	716,500	1.30	ITM	10.7%	4.66	67	58%
CMSN2104	4.4%	5,400	123,600	0.64	ITM	9.6%	2.69	113	81%
CMSN2105	-0.5%	5,800	687,000	3.89	ITM	0.0%	5.24	29	0%
CMSN2106	9.5%	230	307,200	0.06	OTM	5.3%	10.68	4	77%
CMSN2107	78.3%	4,850	283,800	0.94	ITM	11.0%	4.27	77	59%
CMSN2108	5.5%	1,350	104,500	0.13	OTM	19.1%	3.19	108	67%
CMSN2109	9.5%	1,850	127,600	0.21	ITM	9.7%	4.71	54	64%
CMSN2110	-0.7%	2,800	65,100	0.18	ITM	8.3%	4.19	95	50%
CMWG2104	0.0%	8,500	172,200	1.47	ITM	1.5%	2.53	82	55%
CMWG2106	-5.7%	3,960	41,000	0.17	ITM	1.3%	5.16	30	48%
CMWG2107	2.1%	10,470	465,100	4.83	ITM	0.3%	4.09	29	0%
CMWG2108	5.0%	4,390	118,700	0.51	ITM	2.7%	5.23	77	30%
CMWG2109	2.1%	9,300	54,300	0.50	ITM	-0.1%	4.39	54	0%
CMWG2110	1.3%	1,600	42,100	0.07	ITM	4.3%	5.80	43	48%
CMWG2111	0.8%	2,570	85,300	0.21	ITM	8.1%	4.15	95	50%
CMWG2112	0.0%	3,450	122,800	0.43	ITM	9.2%	5.19	67	50%

We Create Fortune

CNVL2103	-2.6%	2,230	340,900	0.73	ITM	9.2%	6.17	38	62%
CNVL2104	0.0%	1,000	48,400	0.05	OTM	21.1%	2.72	108	74%
CPDR2103	-0.9%	1,050	113,500	0.12	ITM	16.9%		108	66%
CPNJ2104	-6.5%	1,000	134,900	0.13	OTM	10.7%	5.82	30	64%
CPNJ2105	-0.7%	2,650	231,600	0.60	ITM	2.4%	6.74	29	45%
CPNJ2106	7.7%	2,920	47,300	0.13	ITM	6.5%	5.18	77	43%
CPNJ2107	4.6%	1,360	18,500	0.02	OTM	10.5%	7.13	54	42%
CPNJ2108	0.0%	1,300	47,700	0.06	ITM	9.0%	4.37	54	70%
CSTB2105	39.9%	2,560	398,600	0.87	ITM	6.9%	6.98	32	54%
CSTB2106	0.0%	140	967,500	0.10	ITM	1.4%	9.21	10	55%
CSTB2107	42.5%	1,140	1,374,200	1.43	ITM	14.4%	2.60	113	93%
CSTB2108	38.5%	720	318,300	0.21	ITM	9.6%	5.45	38	64%
CSTB2109	32.3%	2,500	2,117,600	4.83	ITM	6.5%	4.53	22	116%
CSTB2110	31.3%	840	2,298,000	1.64	OTM	12.6%	5.88	77	44%
CSTB2111	27.6%	1,480	286,800	0.38	ITM	9.9%	3.87	72	69%
CTCB2105	9.5%	3,700	1,247,600	4.45	ITM	13.3%	3.89	54	79%
CTCB2106	11.4%	1,170	642,100	0.71	OTM	18.9%	3.15	93	73%
CTCB2107	11.4%	1,660	237,500	0.38	ITM	17.9%	3.24	155	56%
CTCB2108	15.4%	4,500	86,800	0.39	ITM	7.7%	6.96	29	57%
CTCB2109	10.0%	2,750	714,300	1.94	OTM	9.2%	6.19	22	71%
CTCB2110	9.5%	1,270	594,900	0.70	OTM	21.9%	4.32	54	52%
CTCB2111	13.7%	2,410	110,800	0.26	OTM	14.9%	3.98	72	64%
CTCB2112	0.0%	2,090	1,067,100	2.06	OTM	24.4%	2.58	108	77%
CVHM2107	7.4%	1,750	521,200	0.84	OTM	13.4%	4.21	54	70%
CVHM2108	14.8%	700	181,400	0.11	OTM	22.3%	3.28	155	54%
CVHM2109	8.6%	880	23,800	0.02	OTM	20.8%	2.18	30	67%

源自: Fiinpro, YSVN

Premium = (行使價格 + 認股權證價格 x 轉換率) - 標的證券的目前價格 (盈虧平衡價格與標的證券的目前價格之差)。

槓桿 (Effective gearing) 越高, 按標的證券的波動率就越大。

為了限制風險, 投資者應選擇具有現金狀態 (ITM), Premium 或隱含波動率偏低的認股權證。此外, 投資者也應優先對具有偏長 (兩週以上) 的剩餘交易盤數 (直至到期日) 的權證進行交易, 以限制風險。

標的股票的技術建議綜合表

代碼	建議價格	目前價格	短期趨勢	中期趨勢	短期目標	與目前價格 相比的短期 上漲空間	短期停損	Reward/Risk
CTD		72.70	下跌	上漲			73.90	-
DPM		48.50	下跌	上漲			51.42	-
FPT		97.90	下跌	上漲			98.83	-
HDB	25.60	33.50	上漲	上漲	27.82	9%	29.84	(0.52)
HPG		48.65	下跌	下跌			51.34	-
MBB		30.90	上漲	下跌			29.22	-
MSN	146.80	157.00	上漲	上漲	167.50	14%	144.17	7.86
MWG	135.00	144.00	上漲	上漲	154.46	14%	134.49	38.21
NVL	106.20	106.40	上漲	下跌	124.55	17%	99.95	2.93
PNJ		105.70	下跌	下跌			111.25	-

We Create Fortune

REE		67.60	下跌	上漲			69.77	-
ROS	5.75	6.79	上漲	下跌	10.95	90%	6.74	(5.24)
STB	27.90	30.45	上漲	下跌	31.75	14%	26.88	3.78
TCB	53.70	55.50	上漲	下跌	58.63	9%	51.28	2.04
VHM		83.70	下跌	上漲			84.15	-
VIC	91.90	94.10	上漲	下跌	104.89	14%	92.93	(12.58)
VJC	132.00	132.20	上漲	上漲	143.25	9%	124.97	1.60
VNM		87.50	下跌	下跌			88.39	-
VPB		37.30	下跌	下跌			37.50	-
VRE		31.10	下跌	下跌			31.43	-

源自: YSVN

認股權證的隱含波動 VS 標的股票過去期間的波動

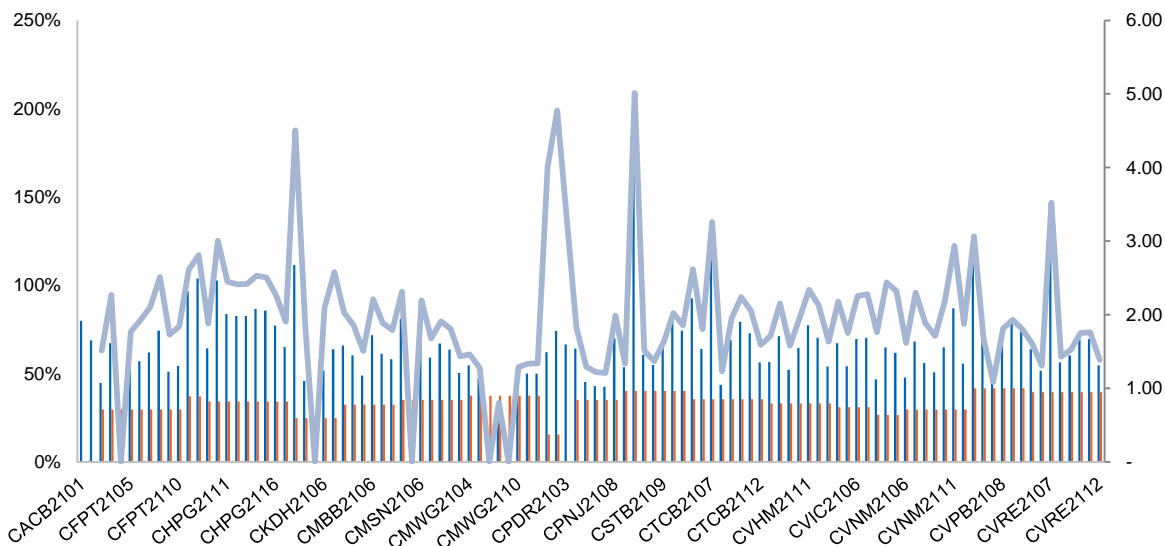

源自: YSVN

(*) 橙色列是標的股票過去期間的波動；藍色列是認股權證的隱含波動。

(*) 投資者可使用“隱含波動”來比較同一標的股票的認股權證。隱含波動率越大，對標的股票的價格變動率期望就越高（換句話說，隱含波動率越大，認股權證就越昂貴）。

認股權證訊息

認股權證代碼	發行商	期限	轉換率	發行價格	發行量	行使價格	最後交易日
CACB2101	MBS	4 月	4.00000 : 1	2,000	4,000,000	31,400	19/01/2022
CACB2102	SSI	#N/A	2.00000 : 1	2,900	#N/A	35,000	29/06/2022
CFPT2102	VCI	6 月	4.94740 : 1	4,000	1,000,000	89,053	07/01/2022
CFPT2103	HCM	6 月	4.94740 : 1	3,000	5,000,000	98,947	05/01/2022
CFPT2104	ACBS	4 月	9.89470 : 1	3,000	7,000,000	79,158	03/12/2021
CFPT2105	SSI	5 月	4.94740 : 1	3,500	12,000,000	85,095	04/01/2022
CFPT2106	MBS	4.5 月	8.00000 : 1	2,650	2,000,000	89,300	07/01/2022
CFPT2107	VND	4 月	12.00000 : 1	1,500	6,000,000	98,000	24/01/2022



We Create Fortune

CFPT2108	BSI	9月	6.00000 : 1	3,280	1,500,000	106,835	04/07/2022
CFPT2109	HCM	6月	8.00000 : 1	1,900	10,000,000	96,000	06/04/2022
CHDB2102	KISVN	4月	8.00300 : 1	1,200	4,000,000	32,283	30/11/2021
CHDB2103	KISVN	7月	8.00000 : 1	1,000	3,000,000	28,888	25/04/2022
CHPG2109	VCI	6月	1.00000 : 1	4,000	1,000,000	55,000	07/01/2022
CHPG2110	ACBS	4月	5.00000 : 1	2,400	10,000,000	44,000	03/12/2021
CHPG2111	SSI	5月	5.00000 : 1	1,700	25,000,000	48,000	04/01/2022
CHPG2112	MBS	4月	6.00000 : 1	1,900	3,000,000	48,900	24/12/2021
CHPG2113	HCM	6月	4.00000 : 1	2,400	10,000,000	51,500	04/03/2022
CHPG2114	KISVN	7月	10.00000 : 1	1,200	10,000,000	56,789	25/04/2022
CHPG2115	VND	4月	5.00000 : 1	1,500	7,000,000	56,000	24/01/2022
CHPG2116	BSI	9月	4.00000 : 1	2,830	2,500,000	61,410	04/07/2022
CKDH2103	KISVN	4月	10.00000 : 1	1,200	4,000,000	48,779	30/11/2021
CKDH2104	SSI	5月	2.00000 : 1	3,500	-	44,000	17/01/2022
CKDH2105	MBS	4月	4.00000 : 1	2,150	2,000,000	37,600	24/12/2021
CKDH2106	VCI	6月	1.00000 : 1	2,500	1,000,000	49,000	08/02/2022
CKDH2107	KISVN	7月	8.00000 : 1	1,300	3,000,000	43,888	25/04/2022
CMBB2103	HCM	6月	1.48150 : 1	3,000	5,000,000	34,815	05/01/2022
CMBB2104	SSI	5月	2.00000 : 1	2,900	-	32,000	17/01/2022
CMBB2105	VCI	6月	1.00000 : 1	2,500	1,000,000	36,000	08/02/2022
CMBB2106	VND	4月	4.00000 : 1	1,000	3,000,000	34,000	24/01/2022
CMBB2107	HCM	6月	2.00000 : 1	2,200	10,000,000	30,000	06/04/2022
CMSN2104	ACBS	9月	10.00000 : 1	5,200	5,000,000	118,000	02/05/2022
CMSN2105	SSI	5月	5.00000 : 1	5,000	12,000,000	128,000	04/01/2022
CMSN2106	KISVN	4月	20.00000 : 1	1,500	4,000,000	160,779	30/11/2021
CMSN2107	VCI	6月	5.00000 : 1	3,100	2,000,000	150,000	11/03/2022
CMSN2108	KISVN	7月	20.00000 : 1	1,600	3,000,000	159,999	25/04/2022
CMSN2109	VND	4.3月	12.00000 : 1	2,500	4,000,000	150,000	08/02/2022
CMSN2110	HCM	6月	10.00000 : 1	2,200	10,000,000	142,000	06/04/2022
CPNJ2105	SSI	5月	5.00000 : 1	3,300	10,000,000	95,000	04/01/2022
CPNJ2106	VCI	6月	5.00000 : 1	2,600	2,000,000	98,000	11/03/2022
CPNJ2107	VCI	6月	5.00000 : 1	2,500	1,500,000	110,000	08/02/2022
CSTB2105	VCI	6月	1.00000 : 1	4,000	1,000,000	30,000	07/01/2022
CSTB2108	MBS	3.5月	4.00000 : 1	1,820	2,000,000	28,000	08/12/2021
CSTB2109	HCM	6月	2.00000 : 1	2,300	10,000,000	29,000	04/03/2022
CSTB2110	KISVN	7月	8.00000 : 1	1,000	10,000,000	29,999	25/04/2022
CSTB2111	VND	4.3月	3.00000 : 1	1,500	3,000,000	30,000	08/02/2022
CTCB2108	VCI	6月	1.00000 : 1	5,000	2,000,000	58,000	11/03/2022
CTCB2109	HCM	6月	4.00000 : 1	2,200	10,000,000	50,000	04/03/2022
CTCB2110	VND	4.3月	7.00000 : 1	1,500	4,000,000	54,000	08/02/2022
CTCB2111	BSI	6月	4.00000 : 1	1,990	2,500,000	56,350	04/04/2022

源自：FiinPro, YSVN



We Create Fortune

元大證券（越南）公司

個人客戶分析部

Nguyễn Thế Minh

研究分析經理

+84 28 3622 6868 ext 3826

minh.nguyen@yuanta.com.vn

Lý Thị Hiền

研究分析主管

+84 28 3622 6868 ext 3908

hien.ly@yuanta.com.vn

Quách Đức Khánh

高級分析專員

+84 28 3622 6868 ext 3833

khanh.quach@yuanta.com.vn

Nguyễn Trịnh Ngọc Hồng

高級分析專員

+84 28 3622 6868 ext 3832

hong.nguyen@yuanta.com.vn

Phạm Tấn Phát

高級分析專員

+84 28 3622 6868 ext 3880

phat.pham@yuanta.com.vn

個人客戶業務部

Nguyễn Thanh Tùng

總公司業務經理

+84 28 3622 6868 ext 3609

tung.nguyen@yuanta.com.vn

Phạm Đắc Thành

北部區域經理

+84 28 3622 6868 ext 3416

thanh.pham@yuanta.com.vn

Nguyễn Mạnh Hoạt

南部區域經理（胡志明市）

+84 28 3622 6868 ext 3847

hoat.nguyen@yuanta.com.vn

Lương Kỳ Ty

堤岸分行經理

+84 28 3622 6868 ext 3653

ty.luong@yuanta.com.vn

Bùi Quốc Phong

同奈分行經理

+84 28 3622 6868 ext 3701

nhong.bui@yuanta.com.vn

Võ Thị Thu Thủy

平陽分行經理

+84 28 3622 6868 ext 3505

thuy.vo@yuanta.com.vn

Nguyễn Việt Quang

河內分行經理

+84 28 3622 6868 ext 3404

quang.nguyen@yuanta.com.vn

Võ Đình Tuấn

峴港分行經理

+84 28 3622 6868 ext 3301

tuan.vo@yuanta.com.vn

Đinh Thị Thu Cúc

頭頓分行經理

+84 28 3622 6868 ext 3203

cuc.dinh@yuanta.com.vn



Appendix A: Important Disclosures

Analyst Certification

Each research analyst primarily responsible for the content of this research report, in whole or in part, certifies that with respect to each security or issuer that the analyst covered in this report: (1) all of the views expressed accurately reflect his or her personal views about those securities or issuers; and (2) no part of his or her compensation was, is, or will be, directly or indirectly, related to the specific recommendations or views expressed by that research analyst in the research report.

Ratings Definitions

BUY: We have a positive outlook on the stock based on our expected absolute or relative return over the investment period. Our thesis is based on our analysis of the company's outlook, financial performance, catalysts, valuation and risk profile. We recommend investors add to their position.

HOLD-Outperform: In our view, the stock's fundamentals are relatively more attractive than peers at the current price. Our thesis is based on our analysis of the company's outlook, financial performance, catalysts, valuation and risk profile.

HOLD-Underperform: In our view, the stock's fundamentals are relatively less attractive than peers at the current price. Our thesis is based on our analysis of the company's outlook, financial performance, catalysts, valuation and risk profile.

SELL: We have a negative outlook on the stock based on our expected absolute or relative return over the investment period. Our thesis is based on our analysis of the company's outlook, financial performance, catalysts, valuation and risk profile. We recommend investors reduce their position.

Under Review: We actively follow the company, although our estimates, rating and target price are under review.

Restricted: The rating and target price have been suspended temporarily to comply with applicable regulations and/or Yuanta policies.

Note: Yuanta research coverage with a Target Price is based on an investment period of 12 months. Greater China Discovery Series coverage does not have a formal 12-month Target Price and the recommendation is based on an investment period specified by the analyst in the report.

Global Disclaimer

© 2020 Yuanta. All rights reserved. The information in this report has been compiled from sources we believe to be reliable, but we do not hold ourselves responsible for its completeness or accuracy. It is not an offer to sell or solicitation of an offer to buy any securities. All opinions and estimates included in this report constitute our judgment as of this date and are subject to change without notice.

This report provides general information only. Neither the information nor any opinion expressed herein constitutes an offer or invitation to make an offer to buy or sell securities or other investments. This material is prepared for general circulation to clients and is not intended to provide tailored investment advice and does not take into account the individual financial situation and objectives of any specific person who may receive this report. Investors should seek financial advice regarding the appropriateness of investing in any securities, investments or investment strategies discussed or recommended in this report. The information contained in this report has been compiled from sources believed to be reliable but no representation or warranty, express or implied, is made as to its accuracy, completeness or correctness. This report is not (and should not be construed as) a solicitation to act as securities broker or dealer in any jurisdiction by any person or company that is not legally permitted to carry on such business in that jurisdiction.

Yuanta research is distributed in the United States only to Major U.S. Institutional Investors (as defined in Rule 15a-6 under the Securities Exchange Act of 1934, as amended and SEC staff interpretations thereof). All transactions by a US person in the securities mentioned in this report must be effected through a registered broker-dealer under Section 15 of the Securities Exchange Act of 1934, as amended. Yuanta research is distributed in Taiwan by Yuanta Securities Investment Consulting. Yuanta research is distributed in Hong Kong by Yuanta Securities (Hong Kong) Co. Limited, which is licensed in Hong Kong by the Securities and Futures Commission for regulated activities, including Type 4 regulated activity (advising on securities). In Hong Kong, this research report may not be redistributed, retransmitted or disclosed, in whole or in part or any form or manner, without the express written consent of Yuanta Securities (Hong Kong) Co. Limited.