

## 負面的走勢仍繼續為市場主要走勢

新病毒變種的負面消息導致股票市場在午盤迅速逆轉走勢，許多大型股被拋售並呈虧損的狀態。很多權證在股票市場反轉時也受到影響，但跌幅不大，當日大部分權證窄幅震盪。我們認為，下個交易日市場將恢復平衡，投資者仍可持有 MWG、STB、VPB、FPT 等短期積極趨勢的股票權證等。

2021/12/01

成交值和成交量



根據認股權證代碼分配成交值

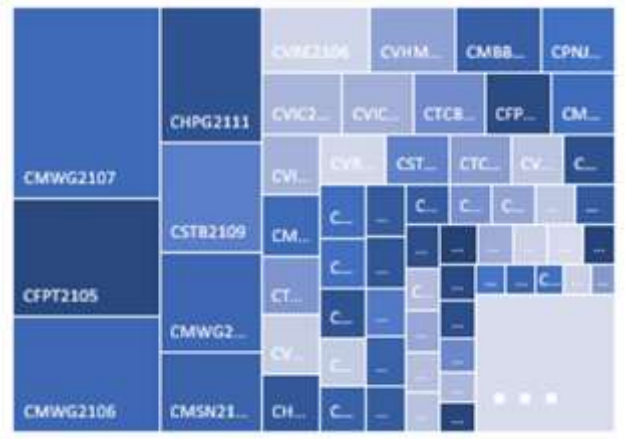

根據標的股票代碼分配成交值

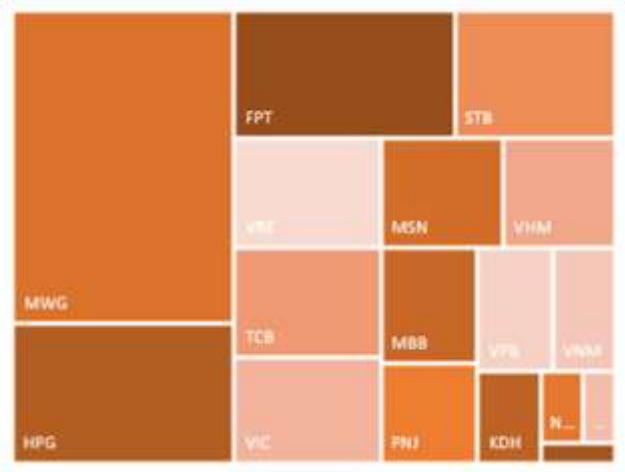

源自: YSVN

當日成交及相關指數

代碼	漲跌 (+/-%)	收盤	成交量 (合約)	成交值 (Bil.VND)	現金 狀態	Premium	槓桿	剩餘 交易盤數	隱含 波動
CACB2101	-0.7%	1,360	256,000	0.34	ITM	10.6%		37	91%
CACB2102	-7.7%	2,650	222,200	0.63	OTM	21.0%		152	56%
CFPT2102	-8.0%	2,300	20,300	0.04	ITM	3.4%	7.20	29	52%
CFPT2103	-7.7%	1,560	49,000	0.08	OTM	9.9%	5.77	27	69%
CFPT2104	-3.1%	1,900	91,900	0.17	ITM	0.9%	5.16	4	187%
CFPT2105	-5.9%	3,020	2,173,700	6.78	ITM	3.0%	6.10	26	63%
CFPT2106	-8.0%	1,500	141,500	0.22	ITM	4.3%	6.77	29	60%
CFPT2107	-3.6%	800	527,400	0.41	OTM	10.8%	5.23	40	65%
CFPT2108	-1.2%	3,290	10,300	0.03	OTM	30.4%	2.12	155	75%
CFPT2109	-3.6%	1,630	1,057,100	1.76	ITM	12.3%	4.46	92	52%
CFPT2110	-8.9%	1,530	131,300	0.21	OTM	16.0%	4.43	64	55%
CHDB2102	-40.0%	90	591,700	0.05	OTM	8.2%		1	
CHDB2103	-11.4%	1,010	212,000	0.22	ITM	21.2%	2.52	105	95%
CHPG2109	13.5%	2,100	131,900	0.26	OTM	16.6%	3.96	29	66%
CHPG2110	6.3%	1,020	574,700	0.60	ITM	0.3%	9.60	4	85%
CHPG2111	0.9%	1,110	2,002,500	2.26	ITM	9.4%	5.39	26	83%
CHPG2112	6.6%	810	145,800	0.12	ITM	9.8%	5.41	19	95%
CHPG2113	7.1%	1,970	177,800	0.34	OTM	21.3%	2.78	69	88%
CHPG2114	2.5%	810	198,500	0.16	OTM	32.6%	1.89	105	86%
CHPG2115	-2.7%	730	796,400	0.58	OTM	21.9%	2.50	40	80%
CHPG2116	4.7%	1,990	33,900	0.07	OTM	41.7%	1.65	155	77%
CHPG2117	2.7%	1,160	702,500	0.82	OTM	34.4%	2.48	152	61%
CHPG2118	1.8%	1,150	55,400	0.06	OTM	38.4%	1.65	110	76%
CKDH2103	-50.0%	50	1,237,700	0.07	OTM	6.1%		1	
CKDH2104	3.4%	2,450	165,200	0.41	ITM	5.3%	7.25	35	52%
CKDH2105	3.3%	2,200	43,200	0.10	ITM	-0.1%	5.28	19	0%
CKDH2106	3.0%	3,130	95,900	0.21	OTM	12.2%	5.38	51	49%
CKDH2107	0.9%	1,120	73,700	0.08	ITM	13.8%	3.71	105	63%
CMBB2103	-5.1%	740	35,400	0.03	OTM	23.8%	1.19	27	79%
CMBB2104	-11.2%	870	463,500	0.39	OTM	16.3%	3.92	35	67%
CMBB2105	-38.8%	790	182,500	0.15	OTM	26.9%	3.06	51	54%
CMBB2106	8.3%	520	62,100	0.03	OTM	24.4%	1.77	40	83%
CMBB2107	-8.3%	2,000	926,200	1.96	OTM	17.2%	3.65	92	62%
CMBB2108	-9.8%	1,480	666,600	1.02	OTM	13.7%	4.67	64	57%
CMBB2109	-12.7%	960	58,000	0.06	OTM	29.6%	2.13	110	80%
CMSN2104	-1.0%	4,850	13,200	0.06	ITM	11.6%	2.74	110	85%
CMSN2105	-7.5%	4,900	454,300	2.36	ITM	2.2%	5.69	26	59%
CMSN2106	-11.1%	80	450,800	0.04	OTM	8.8%		1	
CMSN2107	-9.6%	3,280	200	-	OTM	11.5%	5.05	74	51%
CMSN2108	-10.3%	1,050	328,500	0.36	OTM	21.3%	3.23	105	64%
CMSN2109	-11.3%	1,410	50,400	0.07	OTM	11.9%	4.78	51	64%
CMSN2110	-2.8%	2,420	33,300	0.08	ITM	11.4%	4.10	92	56%
CMWG2104	-1.3%	7,900	123,200	0.96	ITM	2.4%	2.62	79	66%
CMWG2106	-6.5%	3,300	102,900	0.35	ITM	1.9%	5.80	27	53%
CMWG2107	-0.7%	8,760	318,600	2.84	ITM	-0.1%	4.70	26	0%
CMWG2108	-0.5%	4,190	11,000	0.04	ITM	5.8%	4.95	74	45%
CMWG2109	-3.2%	8,690	53,300	0.45	ITM	2.1%	4.43	51	46%
CMWG2110	0.0%	1,350	64,200	0.09	ITM	6.0%	6.01	40	54%

**We Create Fortune**

CMWG2111	-1.9%	2,100	575,800	1.24	ITM	8.7%	4.55	92	47%
CMWG2112	-2.4%	2,830	106,300	0.32	OTM	11.0%	5.35	64	52%
CNVL2103	-3.9%	2,440	219,600	0.55	ITM	6.5%	7.52	35	59%
CNVL2104	-7.9%	1,050	86,500	0.10	ITM	18.1%	3.35	105	71%
CPDR2103	-5.7%	1,150	237,400	0.27	ITM	14.6%		105	66%
CPNJ2104	-6.2%	610	444,800	0.28	OTM	16.3%	3.84	27	71%
CPNJ2105	-9.4%	1,540	570,600	0.93	ITM	4.9%	8.21	26	49%
CPNJ2106	9.7%	2,480	43,000	0.10	OTM	12.8%	4.45	74	58%
CPNJ2107	-2.8%	1,030	14,000	0.01	OTM	17.6%	5.10	51	54%
CPNJ2108	10.9%	1,020	150,700	0.14	OTM	10.7%	6.17	29	65%
CPNJ2109	-9.3%	680	176,500	0.11	OTM	14.0%	4.10	69	66%
CSTB2105	-20.0%	2,000	112,700	0.24	OTM	23.2%	2.70	105	80%
CSTB2106	-11.1%	80	482,200	0.04	OTM	14.8%	4.29	51	70%
CSTB2107	-22.8%	710	860,700	0.67	ITM	18.1%	2.55	110	98%
CSTB2108	-14.3%	600	74,100	0.05	OTM	14.4%	4.42	35	72%
CSTB2109	-14.0%	1,970	2,000,700	4.24	ITM	7.9%	5.24	19	117%
CSTB2110	0.0%	700	1,055,600	0.74	OTM	19.5%	4.38	74	55%
CSTB2111	-18.5%	1,060	322,600	0.36	ITM	16.3%	3.24	69	88%
CTCB2105	-2.1%	3,230	438,300	1.45	OTM	17.2%	3.46	51	82%
CTCB2106	-15.8%	850	550,400	0.52	OTM	23.4%	2.83	90	75%
CTCB2107	-6.3%	1,200	117,500	0.14	OTM	21.9%	3.23	152	56%
CTCB2108	-3.5%	3,900	23,200	0.09	ITM	6.2%	7.84	26	54%
CTCB2109	0.8%	2,560	238,300	0.61	OTM	7.8%	6.97	19	72%
CTCB2110	-4.0%	960	252,000	0.24	OTM	20.4%	4.67	51	51%
CTCB2111	-5.5%	1,890	30,900	0.06	OTM	12.7%	4.53	69	59%
CTCB2112	-3.6%	1,630	905,600	1.50	OTM	22.8%	2.74	105	76%
CVHM2107	-6.1%	1,680	1,138,900	1.88	ITM	12.1%	4.50	51	69%
CVHM2108	-8.1%	680	158,500	0.11	OTM	21.0%	3.40	152	53%
CVHM2109	-7.6%	850	15,200	0.01	OTM	24.7%	2.54	110	78%
CVHM2110	-4.2%	1,360	231,700	0.32	OTM	11.7%	5.08	27	69%
CVHM2111	1.4%	750	273,600	0.21	OTM	7.1%	8.60	26	49%
CVHM2112	-4.4%	1,080	177,800	0.19	ITM	14.4%	3.44	105	67%
CVHM2113	-4.2%	2,480	125,200	0.32	ITM	13.6%	3.21	92	82%
CVHM2114	-3.0%	970	2,000	-	ITM	15.2%	3.37	110	66%
CVIC2104	-15.8%	800	207,100	0.18	ITM	5.2%	8.77	26	49%
CVIC2105	-4.4%	1,300	1,284,700	1.72	OTM	12.7%		1	
CVIC2106	-7.0%	1,060	825,800	0.89	OTM	19.7%	3.25	105	61%
CVIC2107	-1.5%	2,630	784,000	1.98	OTM	15.0%	5.31	31	50%
CVIC2108	-5.1%	1,310	380,700	0.50	OTM	15.2%	3.37	27	71%
CVJC2101	-14.8%	1,780	144,100	0.27	ITM	0.2%	9.58	4	77%
CVJC2102	0.0%	100	137,100	0.01	OTM	11.0%	6.19	26	56%
CVJC2103	-9.8%	830	268,900	0.22	OTM	9.7%	6.20	29	61%
CVNM2106	2.0%	500	288,900	0.14	OTM	31.2%	1.79	105	89%
CVNM2107	4.4%	470	95,100	0.04	OTM	18.7%	3.50	92	61%
CVNM2108	0.0%	930	534,200	0.52	OTM	24.9%	2.61	110	68%
CVNM2109	0.0%	790	309,600	0.26	OTM	10.1%		1	
CVNM2110	-7.7%	600	18,500	0.01	ITM	9.3%	4.83	35	78%
CVNM2111	0.0%	800	98,700	0.08	OTM	15.9%	5.99	74	47%
CVNM2112	5.4%	1,370	237,400	0.32	ITM	13.2%	3.61	69	77%
CVNM2113	-3.7%	790	428,400	0.33	OTM	17.7%	3.94	40	77%
CVPB2105	-11.1%	80	115,100	0.01	OTM	23.0%	3.03	90	74%
CVPB2106	0.0%	1,850	258,000	0.49	OTM	19.5%	3.05	110	71%
CVPB2107	0.6%	4,680	99,200	0.44	ITM	6.4%	5.87	26	74%
CVPB2108	-6.4%	2,480	489,300	1.28	OTM	13.7%		1	
CVPB2109	2.4%	840	334,100	0.29	ITM	6.4%	6.39	19	84%
CVPB2110	-11.3%	2,500	41,400	0.11	ITM	14.6%	3.57	69	77%

We Create Fortune

CVRE2105	-6.7%	1,120	268,200	0.31	OTM	20.3%	2.91	105	76%
CVRE2106	-2.6%	1,850	1,154,000	2.12	OTM	16.6%	3.97	40	77%
CVRE2107	0.0%	70	197,400	0.01	OTM	15.8%	4.92	64	56%
CVRE2108	1.2%	830	100,700	0.09	OTM	29.9%	2.70	110	69%

源自: Fiinpro, YSVN

Premium = (行使價格 + 認股權證價格 x 轉換率) - 標的證券的目前價格 (盈虧平衡價格與標的證券的目前價格之差)。

槓桿 (Effective gearing) 越高，按標的證券的波動率就越大。

為了限制風險，投資者應選擇具有現金狀態 (ITM)，Premium 或隱含波動率偏低的認股權證。此外，投資者也應優先對具有偏長 (兩週以上) 的剩餘交易盤數 (直至到期日) 的權證進行交易，以限制風險。

### 標的股票的技術建議綜合表

代碼	建議價格	目前價格	短期趨勢	中期趨勢	短期目標	與目前價格 相比的短期 上漲空間	短期停損	Reward/Risk
CTD	75.20	74.80	上漲	上漲	84.62	13%	69.68	1.71
DPM		48.90	下跌	上漲			51.42	-
FPT	100.00	98.10	上漲	上漲	112.47	12%	96.25	3.32
HDB	25.60	31.50	上漲	上漲	27.82	9%	30.80	(0.43)
HPG		48.40	下跌	下跌			51.34	-
MBB	30.90	29.80	上漲	下跌	34.83	13%	29.69	3.24
MSN	146.80	152.50	上漲	上漲	167.50	14%	148.36	(13.24)
MWG	135.00	137.50	上漲	上漲	154.46	14%	137.43	(8.01)
NVL	106.20	110.20	上漲	下跌	124.55	17%	106.20	(10,196.11)
PNJ		98.10	下跌	下跌			110.33	-
REE		69.00	下跌	上漲			69.77	-
ROS	5.75	6.94	上漲	下跌	10.95	90%	6.74	(5.24)
STB	27.90	29.90	上漲	下跌	31.75	14%	28.97	(3.60)
TCB	53.70	52.30	下跌	下跌	58.63	9%	52.40	3.80
VHM		84.80	上漲	上漲			84.15	-
VIC	91.90	105.30	上漲	下跌	104.89	14%	93.40	(8.68)
VJC	132.00	125.00	下跌	上漲	143.25	9%	127.25	2.37
VNM		87.50	下跌	下跌			88.39	-
VPB	38.00	38.40	上漲	下跌	45.84	21%	36.59	5.56
VRE		30.15	下跌	下跌			31.43	-

源自: YSVN

We Create Fortune

### 認股權證的隱含波動 VS 標的股票過去期間的波動

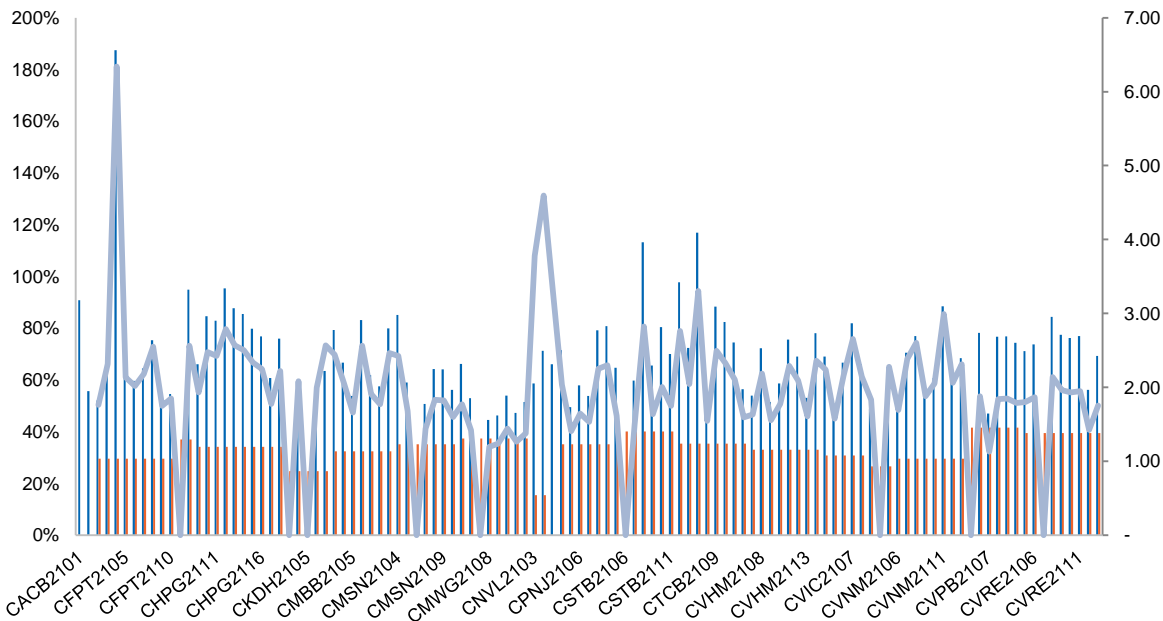

源自: YSVN

(\*) 橙色列是標的股票過去期間的波動；藍色列是認股權證的隱含波動。

(\*) 投資者可使用“隱含波動”來比較同一標的股票的認股權證。隱含波動率越大，對標的股票的價格變動率期望就越高（換句話說，隱含波動率越大，認股權證就越昂貴）。

### 認股權證訊息

認股權證代碼	發行商	期限	轉換率	發行價格	發行量	行使價格	最後交易日
CACB2101	MBS	4月	4.00000 : 1	2,000	4,000,000	31,400	19/01/2022
CACB2102	SSI	8月	2.00000 : 1	2,900	15,000,000	35,000	29/06/2022
CFPT2102	VCI	6月	4.94740 : 1	4,000	1,000,000	89,053	07/01/2022
CFPT2103	HCM	6月	4.94740 : 1	3,000	5,000,000	98,947	05/01/2022
CFPT2104	ACBS	4月	9.89470 : 1	3,000	7,000,000	79,158	03/12/2021
CFPT2105	SSI	5月	4.94740 : 1	3,500	12,000,000	85,095	04/01/2022
CFPT2106	MBS	4.5月	8.00000 : 1	2,650	2,000,000	89,300	07/01/2022
CFPT2107	VND	4月	12.00000 : 1	1,500	6,000,000	98,000	24/01/2022
CFPT2108	BSI	9月	6.00000 : 1	3,280	1,500,000	106,835	04/07/2022
CFPT2109	HCM	6月	8.00000 : 1	1,900	10,000,000	96,000	06/04/2022
CFPT2110	SSI	4月	5.00000 : 1	2,400	17,000,000	105,000	25/02/2022
CHDB2102	KISVN	4月	8.00300 : 1	1,200	4,000,000	32,283	30/11/2021
CHDB2103	KISVN	7月	8.00000 : 1	1,000	3,000,000	28,888	25/04/2022
CHPG2109	VCI	6月	1.00000 : 1	4,000	1,000,000	55,000	07/01/2022
CHPG2110	ACBS	4月	5.00000 : 1	2,400	10,000,000	44,000	03/12/2021
CHPG2111	SSI	5月	5.00000 : 1	1,700	25,000,000	48,000	04/01/2022
CHPG2112	MBS	4月	6.00000 : 1	1,900	3,000,000	48,900	24/12/2021
CHPG2113	HCM	6月	4.00000 : 1	2,400	10,000,000	51,500	04/03/2022
CHPG2114	KISVN	7月	10.00000 : 1	1,200	10,000,000	56,789	25/04/2022
CHPG2115	VND	4月	5.00000 : 1	1,500	7,000,000	56,000	24/01/2022
CHPG2116	BSI	9月	4.00000 : 1	2,830	2,500,000	61,410	04/07/2022



We Create Fortune

CHPG2117	SSI	8 月	5.00000 : 1	2,320	22,000,000	60,000	29/06/2022
CHPG2118	KISVN	6 月	5.00000 : 1	2,000	8,000,000	61,999	02/05/2022
CKDH2103	KISVN	4 月	10.00000 : 1	1,200	4,000,000	48,779	30/11/2021
CKDH2104	SSI	5 月	2.00000 : 1	3,500	-	44,000	17/01/2022
CKDH2105	MBS	4 月	4.00000 : 1	2,150	2,000,000	37,600	24/12/2021
CKDH2106	VCI	6 月	1.00000 : 1	2,500	1,000,000	49,000	08/02/2022
CKDH2107	KISVN	7 月	8.00000 : 1	1,300	3,000,000	43,888	25/04/2022
CMBB2103	HCM	6 月	1.48150 : 1	3,000	5,000,000	34,815	05/01/2022
CMBB2104	SSI	5 月	2.00000 : 1	2,900	-	32,000	17/01/2022
CMBB2105	VCI	6 月	1.00000 : 1	2,500	1,000,000	36,000	08/02/2022
CMBB2106	VND	4 月	4.00000 : 1	1,000	3,000,000	34,000	24/01/2022
CMBB2107	HCM	6 月	2.00000 : 1	2,200	10,000,000	30,000	06/04/2022
CMBB2108	SSI	4 月	2.00000 : 1	1,880	23,000,000	30,000	25/02/2022
CMBB2109	KISVN	6 月	5.00000 : 1	1,100	1,200,000	32,789	02/05/2022
CMSN2104	ACBS	9 月	10.00000 : 1	5,200	5,000,000	118,000	02/05/2022
CMSN2105	SSI	5 月	5.00000 : 1	5,000	12,000,000	128,000	04/01/2022
CMSN2106	KISVN	4 月	20.00000 : 1	1,500	4,000,000	160,779	30/11/2021
CMSN2107	VCI	6 月	5.00000 : 1	3,100	2,000,000	150,000	11/03/2022
CMSN2108	KISVN	7 月	20.00000 : 1	1,600	3,000,000	159,999	25/04/2022
CPDR2103	KISVN	7 月	16.00000 : 1	1,200	3,000,000	88,888	25/04/2022
CPNJ2104	HCM	6 月	8.00000 : 1	2,400	5,000,000	109,000	05/01/2022
CPNJ2105	SSI	5 月	5.00000 : 1	3,300	10,000,000	95,000	04/01/2022
CPNJ2106	VCI	6 月	5.00000 : 1	2,600	2,000,000	98,000	11/03/2022
CPNJ2107	VCI	6 月	5.00000 : 1	2,500	1,500,000	110,000	08/02/2022
CSTB2105	VCI	6 月	1.00000 : 1	4,000	1,000,000	30,000	07/01/2022
CSTB2106	KISVN	4 月	10.00000 : 1	1,500	10,000,000	35,678	30/11/2021
CSTB2107	SSI	5 月	2.00000 : 1	2,600	-	32,000	17/01/2022
CSTB2108	MBS	3.5 月	4.00000 : 1	1,820	2,000,000	28,000	08/12/2021

源自：FiinPro, YSVN



We Create Fortune

## 元大證券（越南）公司

### 個人客戶分析部

**Nguyễn Thế Minh**

研究分析經理

+84 28 3622 6868 ext 3826

minh.nguyen@yuanta.com.vn

**Lý Thị Hiền**

研究分析主管

+84 28 3622 6868 ext 3908

hien.ly@yuanta.com.vn

**Quách Đức Khánh**

高級分析專員

+84 28 3622 6868 ext 3833

khanh.quach@yuanta.com.vn

**Nguyễn Trịnh Ngọc Hồng**

高級分析專員

+84 28 3622 6868 ext 3832

hong.nguyen@yuanta.com.vn

**Phạm Tấn Phát**

高級分析專員

+84 28 3622 6868 ext 3880

phat.pham@yuanta.com.vn

### 個人客戶業務部

**Nguyễn Thanh Tùng**

總公司業務經理

+84 28 3622 6868 ext 3609

tung.nguyen@yuanta.com.vn

**Phạm Đắc Thành**

北部區域經理

+84 28 3622 6868 ext 3416

thanh.pham@yuanta.com.vn

**Nguyễn Mạnh Hoạt**

南部區域經理（胡志明市）

+84 28 3622 6868 ext 3847

hoat.nguyen@yuanta.com.vn

**Lương Kỳ Ty**

堤岸分行經理

+84 28 3622 6868 ext 3653

ty.luong@yuanta.com.vn

**Bùi Quốc Phong**

同奈分行經理

+84 28 3622 6868 ext 3701

nhong.bui@yuanta.com.vn

**Võ Thị Thu Thủy**

平陽分行經理

+84 28 3622 6868 ext 3505

thuy.vo@yuanta.com.vn

**Nguyễn Việt Quang**

河內分行經理

+84 28 3622 6868 ext 3404

quang.nguyen@yuanta.com.vn

**Võ Đình Tuấn**

峴港分行經理

+84 28 3622 6868 ext 3301

tuan.vo@yuanta.com.vn

**Đinh Thị Thu Cúc**

頭頓分行經理

+84 28 3622 6868 ext 3203

cuc.dinh@yuanta.com.vn



## Appendix A: Important Disclosures

### Analyst Certification

Each research analyst primarily responsible for the content of this research report, in whole or in part, certifies that with respect to each security or issuer that the analyst covered in this report: (1) all of the views expressed accurately reflect his or her personal views about those securities or issuers; and (2) no part of his or her compensation was, is, or will be, directly or indirectly, related to the specific recommendations or views expressed by that research analyst in the research report.

### Ratings Definitions

**BUY:** We have a positive outlook on the stock based on our expected absolute or relative return over the investment period. Our thesis is based on our analysis of the company's outlook, financial performance, catalysts, valuation and risk profile. We recommend investors add to their position.

**HOLD-Outperform:** In our view, the stock's fundamentals are relatively more attractive than peers at the current price. Our thesis is based on our analysis of the company's outlook, financial performance, catalysts, valuation and risk profile.

**HOLD-Underperform:** In our view, the stock's fundamentals are relatively less attractive than peers at the current price. Our thesis is based on our analysis of the company's outlook, financial performance, catalysts, valuation and risk profile.

**SELL:** We have a negative outlook on the stock based on our expected absolute or relative return over the investment period. Our thesis is based on our analysis of the company's outlook, financial performance, catalysts, valuation and risk profile. We recommend investors reduce their position.

**Under Review:** We actively follow the company, although our estimates, rating and target price are under review.

**Restricted:** The rating and target price have been suspended temporarily to comply with applicable regulations and/or Yuanta policies.

Note: Yuanta research coverage with a Target Price is based on an investment period of 12 months. Greater China Discovery Series coverage does not have a formal 12-month Target Price and the recommendation is based on an investment period specified by the analyst in the report.

### Global Disclaimer

© 2020 Yuanta. All rights reserved. The information in this report has been compiled from sources we believe to be reliable, but we do not hold ourselves responsible for its completeness or accuracy. It is not an offer to sell or solicitation of an offer to buy any securities. All opinions and estimates included in this report constitute our judgment as of this date and are subject to change without notice.

This report provides general information only. Neither the information nor any opinion expressed herein constitutes an offer or invitation to make an offer to buy or sell securities or other investments. This material is prepared for general circulation to clients and is not intended to provide tailored investment advice and does not take into account the individual financial situation and objectives of any specific person who may receive this report. Investors should seek financial advice regarding the appropriateness of investing in any securities, investments or investment strategies discussed or recommended in this report. The information contained in this report has been compiled from sources believed to be reliable but no representation or warranty, express or implied, is made as to its accuracy, completeness or correctness. This report is not (and should not be construed as) a solicitation to act as securities broker or dealer in any jurisdiction by any person or company that is not legally permitted to carry on such business in that jurisdiction.

Yuanta research is distributed in the United States only to Major U.S. Institutional Investors (as defined in Rule 15a-6 under the Securities Exchange Act of 1934, as amended and SEC staff interpretations thereof). All transactions by a US person in the securities mentioned in this report must be effected through a registered broker-dealer under Section 15 of the Securities Exchange Act of 1934, as amended. Yuanta research is distributed in Taiwan by Yuanta Securities Investment Consulting. Yuanta research is distributed in Hong Kong by Yuanta Securities (Hong Kong) Co. Limited, which is licensed in Hong Kong by the Securities and Futures Commission for regulated activities, including Type 4 regulated activity (advising on securities). In Hong Kong, this research report may not be redistributed, retransmitted or disclosed, in whole or in part or any form or manner, without the express written consent of Yuanta Securities (Hong Kong) Co. Limited.