

## 市場繼續沉靜

權證市場繼續沉靜，流動性處於低位。KDH、VHM 和 MWG 的認股權證當天吸引較好的現金流，其中，KDH 的認股權證大幅上漲。我們繼續建議投資者持有 KDH、MSN 等短期走勢積極的股票的認股權證。

2021/12/28

成交值和成交量

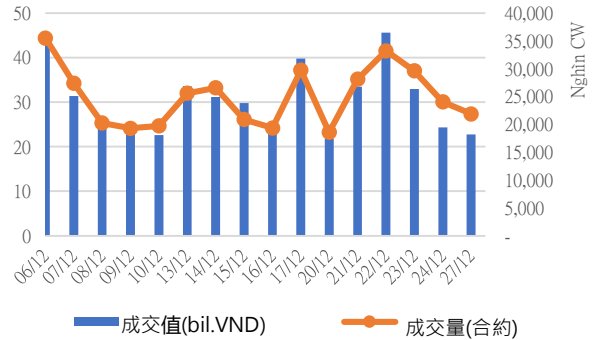

根據認股權證代碼分配成交值

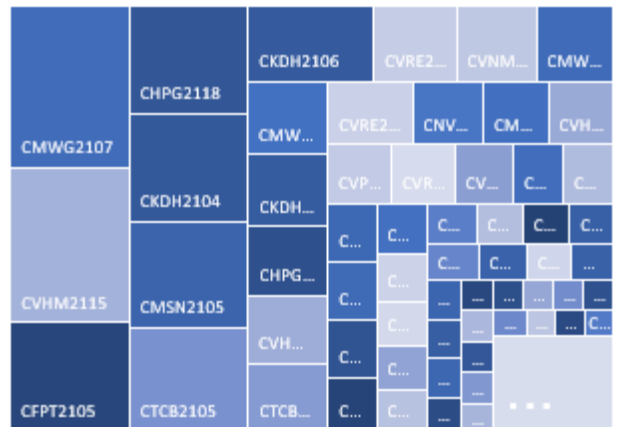

根據標的股票代碼分配成交值

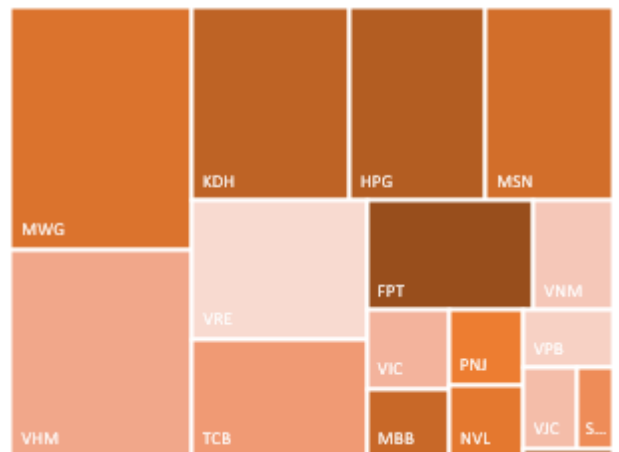

源自: YSVN

We Create Fortune

**當日成交及相關指數**

代碼	漲跌 (+/-%)	收盤	成交量 (合約)	成交值 (Bil.VND)	現金 狀態	Premium	槓桿	剩餘 交易盤數	隱含 波動
CACB2101	1.3%	800	219,100	0.17	ITM	4.4%		17	67%
CACB2102	-1.3%	2,300	102,000	0.23	OTM	19.5%		132	54%
CACB2103	83.0%	5,070	3,500	0.01	OTM	26.9%		104	76%
CFPT2102	1.6%	1,240	14,400	0.02	ITM	0.7%	13.67	9	37%
CFPT2103	-8.8%	520	68,800	0.03	OTM	7.4%	6.37	7	73%
CFPT2105	5.3%	1,990	604,700	1.15	ITM	0.5%	9.53	6	56%
CFPT2106	-1.3%	740	132,700	0.09	ITM	0.8%	13.99	9	37%
CFPT2107	-4.9%	390	188,500	0.07	OTM	8.7%	7.28	20	58%
CFPT2108	1.1%	2,670	5,000	0.01	OTM	30.0%	2.14	135	73%
CFPT2109	0.0%	1,710	12,700	0.02	OTM	16.1%	3.63	72	70%
CFPT2110	-5.0%	950	118,700	0.10	OTM	16.1%	4.50	44	55%
CFPT2111	-2.5%	1,560	200	-	OTM	20.4%	4.09	104	48%
CHDB2103	-3.2%	910	84,300	0.08	OTM	25.8%	2.23	85	111%
CHPG2109	-35.7%	180	126,500	0.03	OTM	20.2%	0.35	9	69%
CHPG2111	-30.8%	180	2,350,700	0.49	OTM	6.5%	10.27	6	63%
CHPG2113	0.8%	1,190	38,100	0.04	OTM	22.6%	2.49	49	85%
CHPG2114	3.3%	620	5,800	-	OTM	37.2%	1.34	85	91%
CHPG2115	0.0%	270	125,600	0.03	OTM	24.9%	0.75	20	85%
CHPG2116	-2.8%	1,380	58,700	0.08	OTM	45.8%	1.41	135	75%
CHPG2117	-3.3%	880	283,800	0.25	OTM	40.3%	1.98	132	64%
CHPG2118	-3.2%	600	2,040,500	1.14	OTM	41.6%	1.45	90	69%
CHPG2119	14.3%	2,800	35,500	0.09	OTM	27.7%	2.61	104	68%
CKDH2104	20.7%	4,610	292,000	1.13	ITM	0.4%	5.74	15	46%
CKDH2106	15.8%	4,700	211,400	0.85	ITM	1.3%	9.59	31	26%
CKDH2107	10.4%	1,590	354,600	0.51	ITM	6.8%	3.90	85	62%
CMBB2103	-7.7%	120	121,400	0.01	OTM	24.3%	0.00	7	97%
CMBB2104	-10.7%	250	151,200	0.04	OTM	15.5%	3.27	15	62%
CMBB2105	-5.6%	340	37,300	0.01	OTM	29.1%	1.48	31	58%
CMBB2106	0.0%	180	17,000	-	OTM	23.3%	0.86	20	78%
CMBB2107	-3.9%	1,480	86,100	0.12	OTM	17.1%	3.97	72	61%
CMBB2108	-1.1%	930	178,800	0.16	OTM	13.2%	5.46	44	55%
CMBB2109	6.3%	680	208,000	0.13	OTM	28.6%	2.23	90	74%
CMSN2104	1.7%	5,900	25,700	0.15	ITM	4.6%	2.79	90	71%
CMSN2105	4.7%	8,770	126,600	1.12	ITM	1.6%	3.86	6	171%
CMSN2107	2.8%	5,140	24,400	0.12	ITM	3.8%	5.38	54	45%
CMSN2108	2.0%	1,520	81,600	0.12	ITM	12.5%	3.77	85	65%
CMSN2109	-5.0%	2,090	128,400	0.25	ITM	3.5%	5.85	31	58%
CMSN2110	2.0%	3,510	68,000	0.25	ITM	4.7%	4.19	72	52%
CMSN2111	0.0%	4,740	2,500	0.01	ITM	14.2%	3.44	104	65%
CMWG2104	1.3%	7,250	71,300	0.52	ITM	2.2%	2.78	59	73%
CMWG2106	-0.4%	2,470	200	-	ITM	0.8%	8.07	7	70%
CMWG2107	3.2%	7,730	226,200	1.71	ITM	0.3%	5.25	6	84%
CMWG2108	-0.3%	3,640	300	-	ITM	6.9%	5.25	54	54%
CMWG2109	5.4%	7,590	35,400	0.26	ITM	2.4%	4.99	31	60%
CMWG2110	-1.2%	820	449,300	0.36	ITM	4.4%	8.84	20	51%
CMWG2111	1.1%	1,760	135,400	0.23	ITM	9.4%	4.90	72	51%
CMWG2112	-0.5%	2,070	264,200	0.51	OTM	11.5%	5.92	44	55%
CMWG2113	5.3%	1,580	9,700	0.01	OTM	21.2%	5.10	104	46%
CNVL2103	-4.1%	2,590	148,400	0.39	ITM	1.2%	8.98	15	47%
CNVL2104	6.4%	1,170	46,600	0.05	ITM	13.5%	4.18	85	72%



We Create Fortune

CPDR2103	7.8%	1,240	58,700	0.07	ITM	14.9%		85	78%
CPNJ2104	-9.1%	100	386,200	0.03	OTM	13.7%	1.96	7	70%
CPNJ2105	0.0%	600	303,400	0.18	ITM	1.4%	20.72	6	36%
CPNJ2106	0.6%	1,690	1,300	-	OTM	10.2%	5.95	54	50%
CPNJ2107	0.0%	350	24,300	0.01	OTM	15.7%	9.19	31	44%
CPNJ2108	1.8%	560	110,700	0.06	OTM	8.5%	6.53	31	59%
CPNJ2109	2.0%	520	339,700	0.16	OTM	26.2%	2.58	90	75%
CPNJ2110	-31.0%	1,160	12,200	0.01	OTM	15.6%	5.93	15	62%
CSTB2105	4.0%	260	137,200	0.04	OTM	21.0%	3.99	104	55%
CSTB2107	-7.7%	240	118,000	0.03	ITM	17.4%	2.85	90	92%
CSTB2109	-0.6%	1,780	45,000	0.08	OTM	15.1%	3.65	15	70%
CSTB2110	2.0%	520	158,800	0.08	OTM	24.7%	2.94	54	66%
CSTB2111	0.0%	540	20,200	0.01	OTM	17.0%	3.36	49	90%
CSTB2112	0.0%	3,000	-	-	OTM	16.0%	4.35	31	67%
CTCB2105	-5.0%	2,470	444,500	1.09	OTM	26.2%	2.48	70	77%
CTCB2106	19.0%	250	179,200	0.04	OTM	24.6%	3.36	132	56%
CTCB2108	-13.1%	2,910	2,600	0.01	OTM	3.5%	16.73	6	51%
CTCB2109	2.9%	1,790	50,200	0.09	OTM	21.3%	3.58	31	55%
CTCB2110	0.0%	380	42,700	0.02	OTM	15.0%	3.88	49	77%
CTCB2111	0.0%	1,330	2,200	-	OTM	24.3%	2.50	85	84%
CTCB2112	0.0%	1,170	423,000	0.48	OTM	12.7%	4.39	31	85%
CVHM2107	-16.9%	590	528,700	0.30	OTM	21.7%	3.43	132	55%
CVHM2109	9.5%	460	68,500	0.03	OTM	22.6%	2.90	90	71%
CVHM2110	0.0%	1,350	140,800	0.19	OTM	26.7%	3.11	165	54%
CVHM2111	0.0%	700	40,500	0.03	OTM	12.4%	1.41	7	71%
CVHM2112	-4.1%	930	85,800	0.08	OTM	8.7%	5.96	6	57%
CVHM2113	-2.3%	2,160	169,900	0.36	ITM	16.0%	3.55	85	68%
CVHM2114	4.3%	720	728,500	0.48	ITM	16.7%	3.12	72	95%
CVHM2115	-4.4%	1,090	1,517,900	1.63	OTM	17.5%	3.35	90	70%
CVIC2104	9.1%	120	371,400	0.04	OTM	17.1%	3.69	104	58%
CVIC2105	10.5%	210	490,700	0.08	ITM	0.9%	17.51	6	40%
CVIC2106	-9.1%	800	30,900	0.03	OTM	15.5%	4.08	85	55%
CVIC2107	0.0%	2,250	40,400	0.09	OTM	14.9%	2.16	11	56%
CVIC2108	-2.9%	1,020	275,000	0.26	OTM	12.9%	0.87	7	72%
CVIC2109	3.3%	2,780	9,800	0.03	OTM	9.1%	5.17	6	54%
CVJC2101	-5.4%	1,230	141,100	0.17	OTM	6.5%	11.39	9	50%
CVJC2103	-1.4%	720	258,500	0.19	OTM	28.8%	1.88	85	82%
CVNM2106	0.0%	130	153,400	0.02	OTM	18.2%	3.62	72	62%
CVNM2107	-18.2%	90	105,900	0.01	OTM	24.5%	2.59	90	69%
CVNM2109	-7.7%	120	589,500	0.07	OTM	19.9%	4.15	104	48%
CVNM2110	0.0%	150	65,700	0.01	OTM	9.5%	7.62	15	67%
CVNM2111	-14.3%	600	33,100	0.02	OTM	25.1%	3.82	54	65%
CVNM2112	-2.7%	1,100	40,100	0.04	OTM	19.5%	3.03	49	98%
CVNM2113	4.8%	650	859,100	0.54	OTM	23.1%	2.09	20	85%
CVNM2114	31.8%	1,450	9,600	0.01	OTM	31.1%	2.15	70	89%
CVPB2106	7.8%	550	128,800	0.07	ITM	15.0%	3.37	90	71%
CVPB2107	1.2%	3,400	7,000	0.02	ITM	0.5%	8.82	6	60%
CVPB2108	-0.5%	1,890	183,100	0.33	ITM	8.4%	4.60	49	68%

源自: Fiiipro, YSVN

Premium = (行使價格 + 認股權證價格 x 轉換率) - 標的證券的目前價格 (盈虧平衡價格與標的證券的目前價格之差)。  
槓桿 (Effective gearing) 越高, 按標的證券的波動率就越大。



We Create Fortune

為了限制風險，投資者應選擇具有現金狀態 (ITM)，Premium 或隱含波動率偏低的認股權證。此外，投資者也應優先對具有偏長（兩週以上）的剩餘交易盤數（直至到期日）的權證進行交易，以限制風險。

### 標的股票的技術建議綜合表

代碼	建議價格	目前價格	短期趨勢	中期趨勢	短期目標	與目前價格相比的短期上漲空間	短期停損	Reward/Risk
CTD	75.20	99.80	上漲	上漲	84.62	13%	89.70	(0.65)
DPM	53.90	52.60	上漲	上漲	59.64	11%	50.66	1.77
FPT		94.50	下跌	上漲			96.62	-
HDB		28.75	下跌	上漲			29.98	-
HPG		45.90	下跌	下跌			46.90	-
MBB		28.15	下跌	下跌			28.66	-
MSN	146.80	169.00	上漲	上漲	167.50	14%	161.15	(1.44)
MWG		134.90	下跌	上漲			137.32	-
NVL	106.20	89.00	上漲	下跌	124.55	17%	84.30	0.84
PNJ		96.00	下跌	下跌			98.94	-
REE	71.80	71.90	上漲	上漲	83.45	16%	67.53	2.73
ROS	5.75	13.25	上漲	下跌	10.95	90%	11.44	(0.91)
STB		28.10	下跌	下跌			29.22	-
TCB		48.85	下跌	下跌			50.19	-
VHM	84.50	82.80	上漲	下跌	91.81	9%	82.35	3.41
VIC		99.00	下跌	下跌			101.91	-
VJC	125.80	125.00	上漲	上漲	136.52	9%	119.20	1.63
VNM		86.10	下跌	下跌			86.80	-
VPB		34.35	下跌	下跌			35.23	-
VRE	30.10	31.30	上漲	下跌	33.63	12%	29.84	13.39

源自: YSVN

### 認股權證的隱含波動 VS 標的股票過去期間的波動

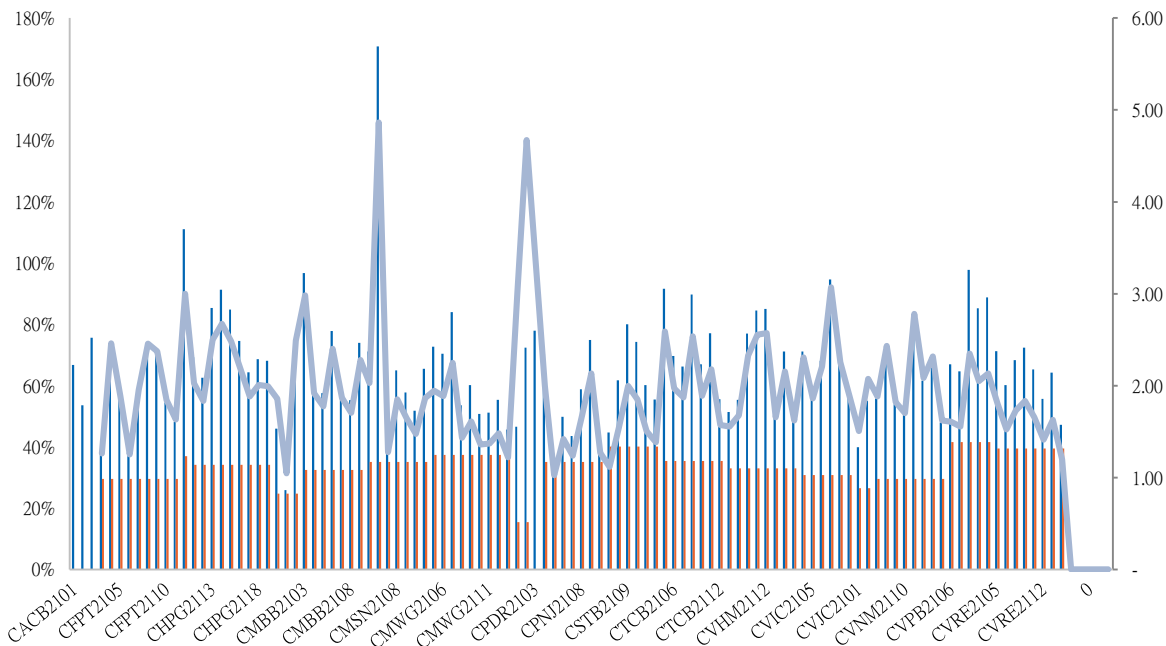

(\*) 橙色列是標的股票過去期間的波動；藍色列是認股權證的隱含波動。

(\*) 投資者可使用“隱含波動”來比較同一標的股票的認股權證。隱含波動率越大，對標的股票的價格變動率期望就越高（換句話說，隱含波動率越大，認股權證就越昂貴）。

## 認股權證訊息

認股權證代碼	發行商	期限	轉換率	發行價格	發行量	行使價格	最後 交易日
CACB2101	MBS	4月	4.00000 : 1	2,000	4,000,000	31,400	19/01/2022
CACB2102	SSI	8月	2.00000 : 1	2,900	15,000,000	35,000	29/06/2022
CACB2103	VCI	6月	1.00000 : 1	3,700	3,000,000	37,000	20/05/2022
CFPT2102	VCI	6月	4.94740 : 1	4,000	1,000,000	89,053	07/01/2022
CFPT2103	HCM	6月	4.94740 : 1	3,000	5,000,000	98,947	05/01/2022
CFPT2105	SSI	5月	4.94740 : 1	3,500	12,000,000	85,095	04/01/2022
CFPT2106	MBS	4.5月	8.00000 : 1	2,650	2,000,000	89,300	07/01/2022
CFPT2107	VND	4月	12.00000 : 1	1,500	6,000,000	98,000	24/01/2022
CFPT2108	BSI	9月	6.00000 : 1	3,280	1,500,000	106,835	04/07/2022
CFPT2109	HCM	6月	8.00000 : 1	1,900	10,000,000	96,000	06/04/2022
CFPT2110	SSI	4月	5.00000 : 1	2,400	17,000,000	105,000	25/02/2022
CFPT2111	VCI	6月	5.00000 : 1	1,990	3,000,000	106,000	20/05/2022
CHDB2103	KISVN	7月	8.00000 : 1	1,000	3,000,000	28,888	25/04/2022
CHPG2109	VCI	6月	1.00000 : 1	4,000	1,000,000	55,000	07/01/2022
CHPG2111	SSI	5月	5.00000 : 1	1,700	25,000,000	48,000	04/01/2022
CHPG2113	HCM	6月	4.00000 : 1	2,400	10,000,000	51,500	04/03/2022
CHPG2114	KISVN	7月	10.00000 : 1	1,200	10,000,000	56,789	25/04/2022
CHPG2115	VND	4月	5.00000 : 1	1,500	7,000,000	56,000	24/01/2022
CHPG2116	BSI	9月	4.00000 : 1	2,830	2,500,000	61,410	04/07/2022
CHPG2117	SSI	8月	5.00000 : 1	2,320	22,000,000	60,000	29/06/2022
CHPG2118	KISVN	6月	5.00000 : 1	2,000	8,000,000	61,999	02/05/2022
CHPG2119	VCI	6月	2.00000 : 1	3,380	3,000,000	53,000	20/05/2022
CKDH2104	SSI	5月	2.00000 : 1	3,500	-	44,000	17/01/2022
CKDH2106	VCI	6月	1.00000 : 1	2,500	1,000,000	49,000	08/02/2022
CKDH2107	KISVN	7月	8.00000 : 1	1,300	3,000,000	43,888	25/04/2022
CMBB2103	HCM	6月	1.48150 : 1	3,000	5,000,000	34,815	05/01/2022
CMBB2104	SSI	5月	2.00000 : 1	2,900	-	32,000	17/01/2022
CMBB2105	VCI	6月	1.00000 : 1	2,500	1,000,000	36,000	08/02/2022
CMBB2106	VND	4月	4.00000 : 1	1,000	3,000,000	34,000	24/01/2022
CMBB2107	HCM	6月	2.00000 : 1	2,200	10,000,000	30,000	06/04/2022
CMBB2108	SSI	4月	2.00000 : 1	1,880	23,000,000	30,000	25/02/2022
CMBB2109	KISVN	6月	5.00000 : 1	1,100	1,200,000	32,789	02/05/2022
CMSN2104	ACBS	9月	9.98730 : 1	5,200	5,000,000	117,850	02/05/2022
CMSN2105	SSI	5月	4.99360 : 1	5,000	12,000,000	127,837	04/01/2022
CMSN2107	VCI	6月	4.99360 : 1	3,100	2,000,000	149,809	11/03/2022
CMSN2108	KISVN	7月	19.97450 : 1	1,600	3,000,000	159,795	25/04/2022
CMSN2109	VND	4.3月	11.98470 : 1	2,500	4,000,000	149,809	08/02/2022
CMSN2110	HCM	6月	9.98730 : 1	2,200	10,000,000	141,819	06/04/2022
CMSN2111	VCI	6月	6.99110 : 1	2,950	3,000,000	159,796	20/05/2022
CMWG2104	ACBS	12月	6.64440 : 1	2,400	2,000,000	89,699	18/03/2022



We Create **Fortune**

CPNJ2105	SSI	5 月	4.96890 : 1	3,300	10,000,000	94,410	04/01/2022
CPNJ2106	VCI	6 月	4.96890 : 1	2,600	2,000,000	97,391	11/03/2022
CPNJ2107	VCI	6 月	4.96890 : 1	2,500	1,500,000	109,317	08/02/2022
CPNJ2108	VND	4.3 月	13.91300 : 1	1,500	2,000,000	96,398	08/02/2022
CPNJ2109	KISVN	6 月	24.84470 : 1	1,000	2,500,000	108,212	02/05/2022
CSTB2107	SSI	5 月	2.00000 : 1	2,600	-	32,000	17/01/2022
CSTB2109	HCM	6 月	2.00000 : 1	2,300	10,000,000	29,000	04/03/2022
CSTB2110	KISVN	7 月	8.00000 : 1	1,000	10,000,000	29,999	25/04/2022
CSTB2111	VND	4.3 月	3.00000 : 1	1,500	3,000,000	30,000	08/02/2022
CTCB2108	VCI	6 月	1.00000 : 1	5,000	2,000,000	58,000	11/03/2022
CTCB2109	HCM	6 月	4.00000 : 1	2,200	10,000,000	50,000	04/03/2022
CTCB2110	VND	4.3 月	7.00000 : 1	1,500	4,000,000	54,000	08/02/2022
CTCB2111	BSI	6 月	4.00000 : 1	1,990	2,500,000	56,350	04/04/2022

源自：FiinPro, YSVN



We Create **Fortune**

## 元大證券（越南）公司

### 個人客戶分析部

**Nguyễn Thế Minh**  
研究分析經理  
+84 28 3622 6868 ext 3826  
minh.nguyen@yuanta.com.vn

**Lý Thị Hiền**  
研究分析主管  
+84 28 3622 6868 ext 3908  
hien.ly@yuanta.com.vn

**Quách Đức Khánh**  
研究分析副主管  
+84 28 3622 6868 ext 3833  
khanh.quach@yuanta.com.vn

**Khổng Hữu Hiệp**  
高級分析專員  
+84 28 3622 6868 ext 3912  
hiep.khong@yuanta.com.vn

**Nguyễn Trịnh Ngọc Hồng**  
高級分析專員  
+84 28 3622 6868 ext 3832  
hong.nguyen@yuanta.com.vn

**Phạm Tấn Phát**  
高級分析專員  
+84 28 3622 6868 ext 3880  
phat.pham@yuanta.com.vn

### 個人客戶業務部

**Phạm Đắc Thành**  
北部分行經理  
+84 28 3622 6868 ext 3416  
thanh.pham@yuanta.com.vn

**Võ Thị Thu Thủy**  
平陽分行經理  
+84 28 3622 6868 ext 3505  
thuy.vo@yuanta.com.vn

**Lương Kỳ Ty**  
堤岸分行經理  
+84 28 3622 6868 ext 3653  
ty.luong@yuanta.com.vn

**Bùi Quốc Phong**  
同奈分行經理  
+84 28 3622 6868 ext 3701  
phong.bui@yuanta.com.vn

**Võ Đình Tuấn**  
峴港分行經理  
+84 28 3622 6868 ext 3301  
tuan.vo@yuanta.com.vn

**Nguyễn Việt Quang**  
河內分行經理  
+84 28 3622 6868 ext 3404  
quang.nguyen@yuanta.com.vn

**Đinh Thị Thu Cúc**  
頭頓分行經理  
+84 28 3622 6868 ext 3203  
cuc.dinh@yuanta.com.vn



## Appendix A: Important Disclosures

### Analyst Certification

Each research analyst primarily responsible for the content of this research report, in whole or in part, certifies that with respect to each security or issuer that the analyst covered in this report: (1) all of the views expressed accurately reflect his or her personal views about those securities or issuers; and (2) no part of his or her compensation was, is, or will be, directly or indirectly, related to the specific recommendations or views expressed by that research analyst in the research report.

### Ratings Definitions

**BUY:** We have a positive outlook on the stock based on our expected absolute or relative return over the investment period. Our thesis is based on our analysis of the company's outlook, financial performance, catalysts, valuation and risk profile. We recommend investors add to their position.

**HOLD-Outperform:** In our view, the stock's fundamentals are relatively more attractive than peers at the current price. Our thesis is based on our analysis of the company's outlook, financial performance, catalysts, valuation and risk profile.

**HOLD-Underperform:** In our view, the stock's fundamentals are relatively less attractive than peers at the current price. Our thesis is based on our analysis of the company's outlook, financial performance, catalysts, valuation and risk profile.

**SELL:** We have a negative outlook on the stock based on our expected absolute or relative return over the investment period. Our thesis is based on our analysis of the company's outlook, financial performance, catalysts, valuation and risk profile. We recommend investors reduce their position.

**Under Review:** We actively follow the company, although our estimates, rating and target price are under review.

**Restricted:** The rating and target price have been suspended temporarily to comply with applicable regulations and/or Yuanta policies.

Note: Yuanta research coverage with a Target Price is based on an investment period of 12 months. Greater China Discovery Series coverage does not have a formal 12-month Target Price and the recommendation is based on an investment period specified by the analyst in the report.

### Global Disclaimer

© 2020 Yuanta. All rights reserved. The information in this report has been compiled from sources we believe to be reliable, but we do not hold ourselves responsible for its completeness or accuracy. It is not an offer to sell or solicitation of an offer to buy any securities. All opinions and estimates included in this report constitute our judgment as of this date and are subject to change without notice.

This report provides general information only. Neither the information nor any opinion expressed herein constitutes an offer or invitation to make an offer to buy or sell securities or other investments. This material is prepared for general circulation to clients and is not intended to provide tailored investment advice and does not take into account the individual financial situation and objectives of any specific person who may receive this report. Investors should seek financial advice regarding the appropriateness of investing in any securities, investments or investment strategies discussed or recommended in this report. The information contained in this report has been compiled from sources believed to be reliable but no representation or warranty, express or implied, is made as to its accuracy, completeness or correctness. This report is not (and should not be construed as) a solicitation to act as securities broker or dealer in any jurisdiction by any person or company that is not legally permitted to carry on such business in that jurisdiction.

Yuanta research is distributed in the United States only to Major U.S. Institutional Investors (as defined in Rule 15a-6 under the Securities Exchange Act of 1934, as amended and SEC staff interpretations thereof). All transactions by a US person in the securities mentioned in this report must be effected through a registered broker-dealer under Section 15 of the Securities Exchange Act of 1934, as amended. Yuanta research is distributed in Taiwan by Yuanta Securities Investment Consulting. Yuanta research is distributed in Hong Kong by Yuanta Securities (Hong Kong) Co. Limited, which is licensed in Hong Kong by the Securities and Futures Commission for regulated activities, including Type 4 regulated activity (advising on securities). In Hong Kong, this research report may not be redistributed, retransmitted or disclosed, in whole or in part or any form or manner, without the express written consent of Yuanta Securities (Hong Kong) Co. Limited.