





We Create Fortune

當日成交及相關指數

代碼	漲跌 (+/-%)	收盤	成交量 (合約)	成交值 (Bil.VND)	現金狀態	Premium	槓桿	剩餘交易盤數	隱含波動
CACB2101	8.4%	900	155,700	0.14	ITM	3.6%		15	68%
CACB2102	2.4%	2,510	131,700	0.34	OTM	18.4%		130	55%
CACB2103	4.4%	3,340	20,600	0.07	OTM	19.3%		102	52%
CFPT2102	-2.7%	1,070	23,700	0.03	ITM	0.8%	15.37	7	39%
CFPT2103	-52.2%	220	54,600	0.02	OTM	6.9%	8.13	5	57%
CFPT2105	-5.2%	1,820	595,200	1.11	ITM	0.5%	10.34	4	64%
CFPT2106	-11.0%	650	14,700	0.01	ITM	1.0%	15.41	7	41%
CFPT2107	-7.9%	350	214,400	0.07	OTM	9.2%	6.89	18	59%
CFPT2108	-0.4%	2,690	1,800	-	OTM	31.4%	2.00	133	75%
CFPT2109	-14.8%	1,440	80,000	0.12	OTM	14.9%	4.06	70	62%
CFPT2110	-3.2%	920	77,300	0.07	OTM	17.1%	4.03	42	57%
CFPT2111	5.9%	1,070	400	-	OTM	19.0%	5.54	102	39%
CHDB2103	0.0%	930	40,300	0.04	ITM	18.7%	2.78	83	96%
CHPG2109	0.0%	170	127,300	0.02	OTM	20.5%	0.10	7	76%
CHPG2111	-20.0%	120	3,718,400	0.51	OTM	6.1%	11.57	4	60%
CHPG2113	-16.8%	990	176,800	0.18	OTM	21.1%	2.87	47	77%
CHPG2114	0.0%	600	87,200	0.05	OTM	37.1%	1.34	83	91%
CHPG2115	-8.3%	220	91,200	0.02	OTM	24.7%	0.71	18	82%
CHPG2116	-3.5%	1,360	21,900	0.03	OTM	46.0%	1.39	133	75%
CHPG2117	0.0%	900	456,900	0.41	OTM	40.8%	1.89	130	66%
CHPG2118	-3.4%	560	934,400	0.50	OTM	41.5%	1.49	88	67%
CHPG2119	-1.6%	2,410	251,400	0.59	OTM	26.2%	2.98	102	62%
CKDH2104	6.8%	4,840	243,700	1.13	ITM	1.3%	5.47	13	75%
CKDH2106	12.7%	5,410	156,500	0.84	ITM	2.7%	8.37	29	41%
CKDH2107	5.8%	1,650	1,160,800	1.98	ITM	7.7%	3.76	83	68%
CMBB2103	-36.4%	70	218,300	0.02	OTM	23.4%	0.00	5	95%
CMBB2104	7.7%	280	237,900	0.06	OTM	15.1%	2.84	13	67%
CMBB2105	6.9%	310	167,200	0.05	OTM	28.3%	1.60	29	57%
CMBB2106	-10.5%	170	12,300	-	OTM	22.5%	0.87	18	78%
CMBB2107	3.4%	1,540	332,000	0.53	OTM	16.9%	3.93	70	62%
CMBB2108	1.1%	960	353,400	0.36	OTM	12.8%	5.49	42	56%
CMBB2109	0.0%	680	28,300	0.02	OTM	27.9%	2.30	88	74%
CMSN2104	5.5%	5,800	95,200	0.56	ITM	2.2%	2.91	88	51%
CMSN2105	5.1%	8,600	114,500	0.99	ITM	-0.7%	4.01	4	0%
CMSN2107	5.6%	4,870	12,200	0.06	ITM	1.2%	6.00	52	24%
CMSN2108	4.8%	1,520	186,300	0.29	ITM	10.6%	4.02	83	60%
CMSN2109	9.0%	2,060	70,100	0.15	ITM	1.5%	6.27	29	41%
CMSN2110	5.9%	3,570	70,300	0.25	ITM	3.2%	4.29	70	44%
CMSN2111	-8.8%	3,630	1,400	-	ITM	7.7%	4.77	102	41%
CMWG2104	0.1%	7,250	11,700	0.09	ITM	2.6%	2.77	57	78%
CMWG2106	1.7%	2,420	15,900	0.04	ITM	1.0%	8.27	5	83%
CMWG2107	0.7%	7,540	265,600	2.06	ITM	0.2%	5.37	4	88%
CMWG2108	-0.3%	3,610	1,800	0.01	ITM	7.2%	5.23	52	55%
CMWG2109	1.2%	7,680	6,000	0.04	ITM	3.0%	4.91	29	68%
CMWG2110	-2.5%	790	293,600	0.23	ITM	4.5%	8.99	18	52%
CMWG2111	3.5%	1,770	104,600	0.18	ITM	9.9%	4.80	70	53%
CMWG2112	2.6%	2,010	143,700	0.28	OTM	11.6%	5.91	42	56%
CMWG2113	-11.9%	1,410	4,200	0.01	OTM	20.9%	5.57	102	43%
CNVL2103	-9.7%	2,140	293,800	0.62	ITM	1.6%	10.56	13	48%
CNVL2104	-3.5%	1,090	54,800	0.06	ITM	14.7%	4.03	83	74%



We Create Fortune

CPDR2103	0.0%	1,230	121,500	0.14	ITM	16.7%		83	83%
CPNJ2104	-44.4%	50	251,100	0.01	OTM	16.7%	0.27	5	77%
CPNJ2105	-31.8%	450	255,200	0.12	OTM	3.7%	16.80	4	58%
CPNJ2106	-4.1%	1,630	14,400	0.02	OTM	13.2%	5.11	52	57%
CPNJ2107	5.3%	400	37,200	0.01	OTM	19.4%	4.97	29	54%
CPNJ2108	-7.3%	510	51,100	0.03	OTM	11.0%	5.63	29	66%
CPNJ2109	-5.9%	480	247,200	0.12	OTM	28.9%	2.29	88	77%
CPNJ2110	-22.0%	1,100	13,200	0.01	OTM	11.1%	8.05	13	61%
CSTB2105	0.0%	850	245,100	0.21	OTM	16.2%	4.51	102	50%
CSTB2107	-24.0%	380	133,500	0.06	ITM	16.6%	2.92	88	90%
CSTB2109	-2.0%	1,930	861,500	1.73	OTM	14.5%	3.74	13	70%
CSTB2110	5.0%	630	199,300	0.13	OTM	24.8%	2.68	52	71%
CSTB2111	0.0%	710	249,500	0.20	OTM	14.7%	3.92	47	79%
CSTB2112	4.1%	3,280	25,400	0.08	OTM	15.4%	4.49	29	67%
CTCB2105	0.0%	2,450	77,500	0.19	OTM	25.4%	2.58	68	76%
CTCB2106	4.3%	240	149,600	0.04	OTM	24.2%	3.35	130	56%
CTCB2108	1.5%	3,290	5,300	0.02	OTM	3.9%	18.14	4	52%
CTCB2109	-10.7%	1,580	172,300	0.29	OTM	22.4%	3.40	29	54%
CTCB2110	0.0%	380	117,200	0.05	OTM	13.8%	4.52	47	66%
CTCB2111	-1.5%	1,310	5,300	0.01	OTM	25.4%	2.36	83	86%
CTCB2112	1.7%	1,200	240,200	0.29	OTM	13.5%	4.16	29	87%
CVHM2107	-34.5%	380	869,100	0.38	OTM	22.8%	3.35	130	56%
CVHM2109	-22.2%	350	228,000	0.09	OTM	22.7%	2.99	88	68%
CVHM2110	-18.0%	1,050	156,800	0.19	OTM	28.0%	2.99	163	55%
CVHM2111	3.0%	680	53,600	0.04	OTM	16.1%	0.07	5	83%
CVHM2112	-1.1%	870	41,400	0.04	OTM	12.0%	0.90	4	62%
CVHM2113	-3.7%	2,070	170,600	0.36	OTM	22.0%	2.67	83	86%
CVHM2114	-5.9%	640	249,800	0.16	ITM	16.4%	3.30	70	85%
CVHM2115	-2.8%	1,060	897,800	0.97	OTM	21.1%	2.87	88	76%
CVIC2104	-22.2%	70	818,300	0.05	OTM	19.1%	3.60	102	57%
CVIC2105	-53.3%	70	578,300	0.06	ITM	0.7%	18.65	4	41%
CVIC2106	-3.3%	880	900	-	OTM	15.2%	4.17	83	55%
CVIC2107	-18.8%	1,820	130,200	0.25	OTM	16.1%	0.89	9	62%
CVIC2108	-1.0%	980	12,900	0.01	OTM	13.9%	0.19	5	80%
CVIC2109	-14.9%	2,350	2,300	0.01	OTM	10.0%	2.16	4	57%
CVJC2101	0.8%	1,210	118,800	0.14	OTM	7.1%	10.19	7	51%
CVJC2103	4.4%	710	80,700	0.06	OTM	32.0%	1.50	83	94%
CVNM2106	9.1%	120	24,500	-	OTM	19.5%	3.31	70	65%
CVNM2107	0.0%	70	494,900	0.03	OTM	25.2%	2.49	88	69%
CVNM2109	16.7%	70	900,200	0.06	OTM	20.0%	4.49	102	45%
CVNM2110	-33.3%	100	17,500	-	OTM	8.2%	8.65	13	64%
CVNM2111	0.0%	680	-	-	OTM	23.8%	4.00	52	64%
CVNM2112	1.9%	1,100	14,100	0.01	OTM	16.5%	3.63	47	85%
CVNM2113	-3.1%	620	78,200	0.05	OTM	21.6%	2.37	18	84%
CVNM2114	-14.5%	1,240	800	-	OTM	30.1%	2.20	68	90%
CVPB2106	3.8%	540	230,100	0.12	ITM	17.7%	3.11	88	78%
CVPB2107	3.6%	3,500	23,900	0.08	ITM	1.1%	10.12	4	80%
CVPB2108	-11.1%	1,680	178,800	0.34	ITM	10.6%	4.29	47	77%

源自: Fiiipro, YSVN

Premium = (行使價格 + 認股權證價格 x 轉換率) - 標的證券的目前價格 (盈虧平衡價格與標的證券的目前價格之差)。  
槓桿 (Effective gearing) 越高, 按標的證券的波動率就越大。

We Create Fortune

為了限制風險，投資者應選擇具有現金狀態 (ITM)，Premium 或隱含波動率偏低的認股權證。此外，投資者也應優先對具有偏長（兩週以上）的剩餘交易盤數（直至到期日）的權證進行交易，以限制風險。

### 標的股票的技術建議綜合表

代碼	建議價格	目前價格	短期趨勢	中期趨勢	短期目標	與目前價格相比的短期上漲空間	短期停損	Reward/Risk
CTD	75.20	106.00	上漲	上漲	84.62	13%	94.93	(0.48)
DPM	53.90	49.00	下跌	上漲	59.64	11%	50.66	1.77
FPT		93.60	下跌	上漲			96.62	-
HDB	30.50	30.60	上漲	上漲	33.42	10%	27.02	0.84
HPG		45.80	下跌	下跌			46.90	-
MBB		28.30	下跌	下跌			28.66	-
MSN	146.80	172.00	上漲	上漲	167.50	14%	161.15	(1.44)
MWG		134.40	下跌	上漲			137.32	-
NVL	106.20	87.00	上漲	下跌	124.55	17%	84.30	0.84
PNJ		93.20	下跌	下跌			98.94	-
REE	71.80	70.30	上漲	上漲	83.45	16%	68.17	3.21
ROS	5.75	14.30	上漲	下跌	10.95	90%	12.20	(0.81)
STB	30.05	29.50	上漲	下跌	34.22	14%	27.06	1.39
TCB		49.10	下跌	下跌			50.19	-
VHM	84.50	81.70	下跌	下跌	91.81	9%	82.35	3.41
VIC		95.50	下跌	下跌			101.91	-
VJC	125.80	125.20	上漲	上漲	136.52	9%	119.28	1.64
VNM		85.20	下跌	下跌			86.80	-
VPB		34.75	下跌	下跌			35.23	-
VRE	30.10	30.55	上漲	下跌	33.63	12%	29.84	13.39

源自: YSVN

### 認股權證的隱含波動 VS 標的股票過去期間的波動

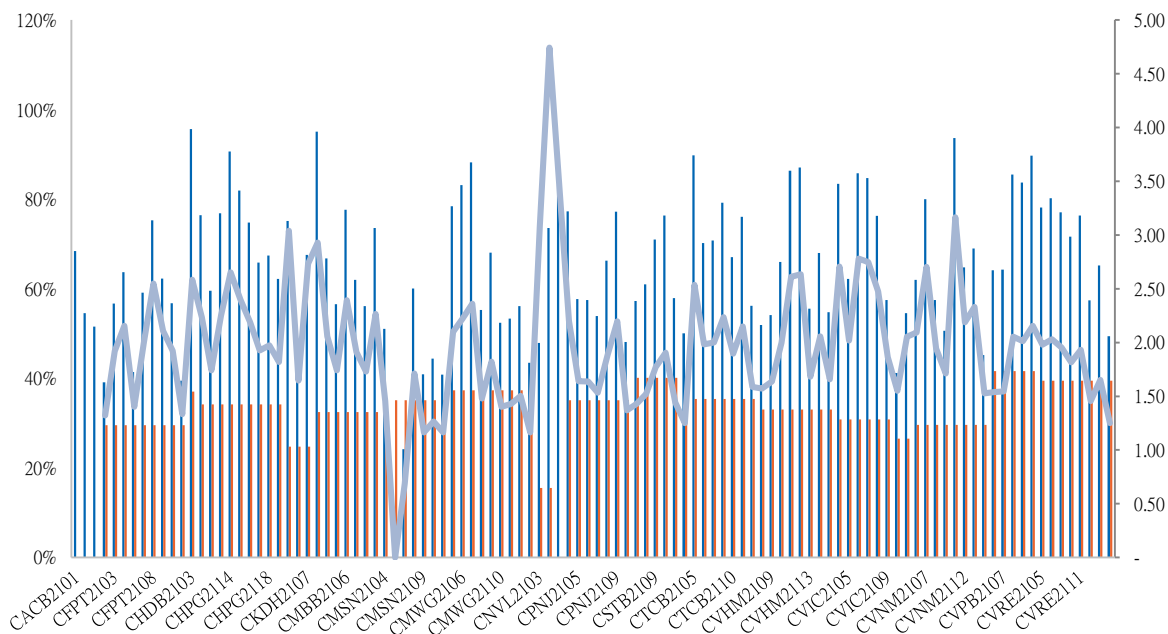



We Create Fortune

源自: YSVN

(\*) 橙色列是標的股票過去期間的波動；藍色列是認股權證的隱含波動。

(\*) 投資者可使用“隱含波動”來比較同一標的股票的認股權證。隱含波動率越大，對標的股票的價格變動率期望就越高（換句話說，隱含波動率越大，認股權證就越昂貴）。

## 認股權證訊息

認股權證代碼	發行商	期限	轉換率	發行價格	發行量	行使價格	最後交易日
CACB2101	MBS	4 月	4.00000 : 1	2,000	4,000,000	31,400	19/01/2022
CACB2102	SSI	8 月	2.00000 : 1	2,900	15,000,000	35,000	29/06/2022
CACB2103	VCI	6 月	1.00000 : 1	3,700	3,000,000	37,000	20/05/2022
CFPT2102	VCI	6 月	4.94740 : 1	4,000	1,000,000	89,053	07/01/2022
CFPT2103	HCM	6 月	4.94740 : 1	3,000	5,000,000	98,947	05/01/2022
CFPT2105	SSI	5 月	4.94740 : 1	3,500	12,000,000	85,095	04/01/2022
CFPT2106	MBS	4.5 月	8.00000 : 1	2,650	2,000,000	89,300	07/01/2022
CFPT2107	VND	4 月	12.00000 : 1	1,500	6,000,000	98,000	24/01/2022
CFPT2108	BSI	9 月	6.00000 : 1	3,280	1,500,000	106,835	04/07/2022
CFPT2109	HCM	6 月	8.00000 : 1	1,900	10,000,000	96,000	06/04/2022
CFPT2110	SSI	4 月	5.00000 : 1	2,400	17,000,000	105,000	25/02/2022
CFPT2111	VCI	6 月	5.00000 : 1	1,990	3,000,000	106,000	20/05/2022
CHDB2103	KISVN	7 月	8.00000 : 1	1,000	3,000,000	28,888	25/04/2022
CHPG2109	VCI	6 月	1.00000 : 1	4,000	1,000,000	55,000	07/01/2022
CHPG2111	SSI	5 月	5.00000 : 1	1,700	25,000,000	48,000	04/01/2022
CHPG2113	HCM	6 月	4.00000 : 1	2,400	10,000,000	51,500	04/03/2022
CHPG2114	KISVN	7 月	10.00000 : 1	1,200	10,000,000	56,789	25/04/2022
CHPG2115	VND	4 月	5.00000 : 1	1,500	7,000,000	56,000	24/01/2022
CHPG2116	BSI	9 月	4.00000 : 1	2,830	2,500,000	61,410	04/07/2022
CHPG2117	SSI	8 月	5.00000 : 1	2,320	22,000,000	60,000	29/06/2022
CHPG2118	KISVN	6 月	5.00000 : 1	2,000	8,000,000	61,999	02/05/2022
CHPG2119	VCI	6 月	2.00000 : 1	3,380	3,000,000	53,000	20/05/2022
CKDH2104	SSI	5 月	2.00000 : 1	3,500	-	44,000	17/01/2022
CKDH2106	VCI	6 月	1.00000 : 1	2,500	1,000,000	49,000	08/02/2022
CKDH2107	KISVN	7 月	8.00000 : 1	1,300	3,000,000	43,888	25/04/2022
CMBB2103	HCM	6 月	1.48150 : 1	3,000	5,000,000	34,815	05/01/2022
CMBB2104	SSI	5 月	2.00000 : 1	2,900	-	32,000	17/01/2022
CMBB2105	VCI	6 月	1.00000 : 1	2,500	1,000,000	36,000	08/02/2022
CMBB2106	VND	4 月	4.00000 : 1	1,000	3,000,000	34,000	24/01/2022
CMBB2107	HCM	6 月	2.00000 : 1	2,200	10,000,000	30,000	06/04/2022
CMBB2108	SSI	4 月	2.00000 : 1	1,880	23,000,000	30,000	25/02/2022
CMBB2109	KISVN	6 月	5.00000 : 1	1,100	1,200,000	32,789	02/05/2022
CMSN2104	ACBS	9 月	9.98730 : 1	5,200	5,000,000	117,850	02/05/2022
CMSN2105	SSI	5 月	4.99360 : 1	5,000	12,000,000	127,837	04/01/2022
CMSN2107	VCI	6 月	4.99360 : 1	3,100	2,000,000	149,809	11/03/2022
CMSN2108	KISVN	7 月	19.97450 : 1	1,600	3,000,000	159,795	25/04/2022
CMSN2109	VND	4.3 月	11.98470 : 1	2,500	4,000,000	149,809	08/02/2022
CMSN2110	HCM	6 月	9.98730 : 1	2,200	10,000,000	141,819	06/04/2022
CMSN2111	VCI	6 月	6.99110 : 1	2,950	3,000,000	159,796	20/05/2022
CMWG2104	ACBS	12 月	6.64440 : 1	2,400	2,000,000	89,699	18/03/2022
CPNJ2105	SSI	5 月	4.96890 : 1	3,300	10,000,000	94,410	04/01/2022
CPNJ2106	VCI	6 月	4.96890 : 1	2,600	2,000,000	97,391	11/03/2022
CPNJ2107	VCI	6 月	4.96890 : 1	2,500	1,500,000	109,317	08/02/2022



We Create **Fortune**

CPNJ2108	VND	4.3 月	13.91300 : 1	1,500	2,000,000	96,398	08/02/2022
CPNJ2109	KISVN	6 月	24.84470 : 1	1,000	2,500,000	108,212	02/05/2022
CSTB2107	SSI	5 月	2.00000 : 1	2,600	-	32,000	17/01/2022
CSTB2109	HCM	6 月	2.00000 : 1	2,300	10,000,000	29,000	04/03/2022
CSTB2110	KISVN	7 月	8.00000 : 1	1,000	10,000,000	29,999	25/04/2022
CSTB2111	VND	4.3 月	3.00000 : 1	1,500	3,000,000	30,000	08/02/2022
CTCB2108	VCI	6 月	1.00000 : 1	5,000	2,000,000	58,000	11/03/2022
CTCB2109	HCM	6 月	4.00000 : 1	2,200	10,000,000	50,000	04/03/2022
CTCB2110	VND	4.3 月	7.00000 : 1	1,500	4,000,000	54,000	08/02/2022
CTCB2111	BSI	6 月	4.00000 : 1	1,990	2,500,000	56,350	04/04/2022

源自: FiinPro, YSVN



We Create **Fortune**

## 元大證券（越南）公司

### 個人客戶分析部

**Nguyễn Thế Minh**  
研究分析經理  
+84 28 3622 6868 ext 3826  
minh.nguyen@yuanta.com.vn

**Lý Thị Hiền**  
研究分析主管  
+84 28 3622 6868 ext 3908  
hien.ly@yuanta.com.vn

**Quách Đức Khánh**  
研究分析副主管  
+84 28 3622 6868 ext 3833  
khanh.quach@yuanta.com.vn

**Khổng Hữu Hiệp**  
高級分析專員  
+84 28 3622 6868 ext 3912  
hiep.khong@yuanta.com.vn

**Nguyễn Trịnh Ngọc Hồng**  
高級分析專員  
+84 28 3622 6868 ext 3832  
hong.nguyen@yuanta.com.vn

**Phạm Tấn Phát**  
高級分析專員  
+84 28 3622 6868 ext 3880  
phat.pham@yuanta.com.vn

### 個人客戶業務部

**Phạm Đắc Thành**  
北部分行經理  
+84 28 3622 6868 ext 3416  
thanh.pham@yuanta.com.vn

**Võ Thị Thu Thủy**  
平陽分行經理  
+84 28 3622 6868 ext 3505  
thuy.vo@yuanta.com.vn

**Lương Kỳ Ty**  
堤岸分行經理  
+84 28 3622 6868 ext 3653  
ty.luong@yuanta.com.vn

**Bùi Quốc Phong**  
同奈分行經理  
+84 28 3622 6868 ext 3701  
phong.bui@yuanta.com.vn

**Võ Đình Tuấn**  
峴港分行經理  
+84 28 3622 6868 ext 3301  
tuan.vo@yuanta.com.vn

**Nguyễn Việt Quang**  
河內分行經理  
+84 28 3622 6868 ext 3404  
quang.nguyen@yuanta.com.vn

**Đinh Thị Thu Cúc**  
頭頓分行經理  
+84 28 3622 6868 ext 3203  
cuc.dinh@yuanta.com.vn





## Appendix A: Important Disclosures

### Analyst Certification

Each research analyst primarily responsible for the content of this research report, in whole or in part, certifies that with respect to each security or issuer that the analyst covered in this report: (1) all of the views expressed accurately reflect his or her personal views about those securities or issuers; and (2) no part of his or her compensation was, is, or will be, directly or indirectly, related to the specific recommendations or views expressed by that research analyst in the research report.

### Ratings Definitions

**BUY:** We have a positive outlook on the stock based on our expected absolute or relative return over the investment period. Our thesis is based on our analysis of the company's outlook, financial performance, catalysts, valuation and risk profile. We recommend investors add to their position.

**HOLD-Outperform:** In our view, the stock's fundamentals are relatively more attractive than peers at the current price. Our thesis is based on our analysis of the company's outlook, financial performance, catalysts, valuation and risk profile.

**HOLD-Underperform:** In our view, the stock's fundamentals are relatively less attractive than peers at the current price. Our thesis is based on our analysis of the company's outlook, financial performance, catalysts, valuation and risk profile.

**SELL:** We have a negative outlook on the stock based on our expected absolute or relative return over the investment period. Our thesis is based on our analysis of the company's outlook, financial performance, catalysts, valuation and risk profile. We recommend investors reduce their position.

**Under Review:** We actively follow the company, although our estimates, rating and target price are under review.

**Restricted:** The rating and target price have been suspended temporarily to comply with applicable regulations and/or Yuanta policies.

Note: Yuanta research coverage with a Target Price is based on an investment period of 12 months. Greater China Discovery Series coverage does not have a formal 12-month Target Price and the recommendation is based on an investment period specified by the analyst in the report.

### Global Disclaimer

© 2020 Yuanta. All rights reserved. The information in this report has been compiled from sources we believe to be reliable, but we do not hold ourselves responsible for its completeness or accuracy. It is not an offer to sell or solicitation of an offer to buy any securities. All opinions and estimates included in this report constitute our judgment as of this date and are subject to change without notice.

This report provides general information only. Neither the information nor any opinion expressed herein constitutes an offer or invitation to make an offer to buy or sell securities or other investments. This material is prepared for general circulation to clients and is not intended to provide tailored investment advice and does not take into account the individual financial situation and objectives of any specific person who may receive this report. Investors should seek financial advice regarding the appropriateness of investing in any securities, investments or investment strategies discussed or recommended in this report. The information contained in this report has been compiled from sources believed to be reliable but no representation or warranty, express or implied, is made as to its accuracy, completeness or correctness. This report is not (and should not be construed as) a solicitation to act as securities broker or dealer in any jurisdiction by any person or company that is not legally permitted to carry on such business in that jurisdiction.

Yuanta research is distributed in the United States only to Major U.S. Institutional Investors (as defined in Rule 15a-6 under the Securities Exchange Act of 1934, as amended and SEC staff interpretations thereof). All transactions by a US person in the securities mentioned in this report must be effected through a registered broker-dealer under Section 15 of the Securities Exchange Act of 1934, as amended. Yuanta research is distributed in Taiwan by Yuanta Securities Investment Consulting. Yuanta research is distributed in Hong Kong by Yuanta Securities (Hong Kong) Co. Limited, which is licensed in Hong Kong by the Securities and Futures Commission for regulated activities, including Type 4 regulated activity (advising on securities). In Hong Kong, this research report may not be redistributed, retransmitted or disclosed, in whole or in part or any form or manner, without the express written consent of Yuanta Securities (Hong Kong) Co. Limited.