

STB 權證大幅上漲

權證市場繼續沉靜，流動性偏低。MWG 的權證在當天吸引相當積極的現金流，但股票僅在窄幅波動。與此同時，儘管流動性不太好，但 STB 的權證仍強勁上漲。我們繼續建議投資者持有 KDH、MSN 等短期走勢積極的股票的認股權證。

2021/12/31

成交值和成交量

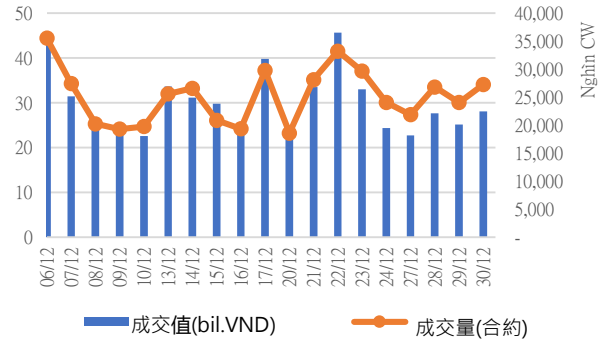

根據認股權證代碼分配成交值

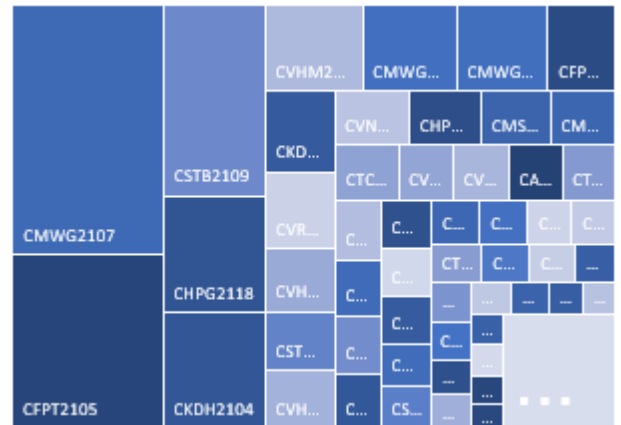

根據標的股票代碼分配成交值

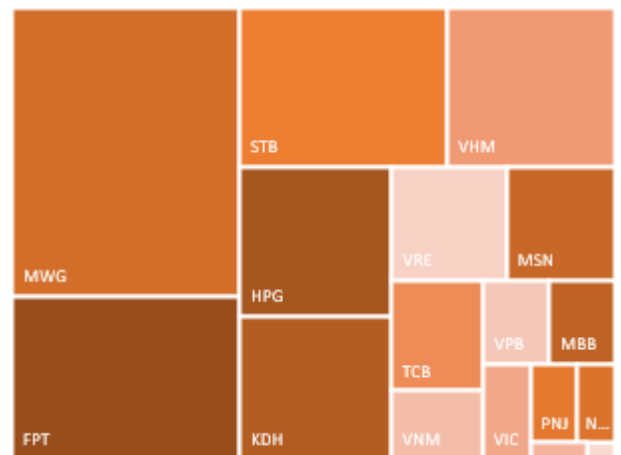

源自: YSVN

We Create Fortune

當日成交及相關指數

代碼	漲跌 (+/-%)	收盤	成交量 (合約)	成交值 (Bil.VND)	現金 狀態	Premium	槓桿	剩餘 交易盤數	隱含 波動
CACB2101	2.2%	920	54,600	0.05	ITM	3.8%		14	73%
CACB2102	0.0%	2,510	128,700	0.32	OTM	18.4%		129	55%
CACB2103	0.6%	3,360	9,200	0.03	OTM	19.4%		101	52%
CFPT2102	2.8%	1,100	13,300	0.01	ITM	1.0%	15.17	6	45%
CFPT2103	50.0%	330	41,900	0.01	OTM	7.5%	4.42	4	75%
CFPT2105	-2.7%	1,770	1,591,800	2.88	ITM	0.3%	10.66	3	57%
CFPT2106	-3.1%	630	153,100	0.10	ITM	0.8%	16.14	6	40%
CFPT2107	-2.9%	340	279,400	0.09	OTM	9.1%	6.99	17	59%
CFPT2108	-1.9%	2,640	600	-	OTM	31.1%	2.03	132	74%
CFPT2109	1.4%	1,460	411,600	0.64	OTM	15.0%	4.00	69	63%
CFPT2110	-7.6%	850	23,200	0.02	OTM	16.7%	4.30	41	55%
CFPT2111	38.3%	1,480	100	-	OTM	21.2%	3.99	101	49%
CHDB2103	-1.1%	920	54,100	0.05	ITM	18.5%	2.81	82	95%
CHPG2109	-11.8%	150	34,900	0.01	OTM	20.4%	0.05	6	79%
CHPG2111	-8.3%	110	3,131,900	0.43	OTM	6.0%	10.67	3	63%
CHPG2113	-6.1%	930	148,100	0.15	OTM	20.6%	3.03	46	74%
CHPG2114	-1.7%	590	38,800	0.02	OTM	36.9%	1.35	82	90%
CHPG2115	-9.1%	200	211,000	0.04	OTM	24.5%	0.70	17	81%
CHPG2116	0.7%	1,370	7,200	0.01	OTM	46.0%	1.38	132	75%
CHPG2117	-2.2%	880	305,200	0.27	OTM	40.6%	1.92	129	65%
CHPG2118	-5.4%	530	2,402,400	1.30	OTM	41.2%	1.55	87	66%
CHPG2119	-0.4%	2,400	16,100	0.04	OTM	26.2%	2.98	101	62%
CKDH2104	-11.6%	4,280	292,300	1.30	ITM	-0.8%	6.19	12	0%
CKDH2106	-7.6%	5,000	52,600	0.28	ITM	1.9%	9.08	28	34%
CKDH2107	-7.3%	1,530	396,300	0.62	ITM	5.9%	4.06	82	57%
CMBB2103	-14.3%	60	216,900	0.01	OTM	23.3%	0.00	4	99%
CMBB2104	0.0%	280	203,900	0.05	OTM	15.1%	2.58	12	69%
CMBB2105	9.7%	340	6,700	-	OTM	28.4%	1.36	28	59%
CMBB2106	-11.8%	150	184,000	0.03	OTM	22.3%	0.89	17	75%
CMBB2107	1.9%	1,570	173,600	0.26	OTM	17.1%	3.84	69	63%
CMBB2108	0.0%	960	97,000	0.09	OTM	12.8%	5.46	41	57%
CMBB2109	-2.9%	660	197,300	0.12	OTM	27.5%	2.36	87	72%
CMSN2104	1.7%	5,900	29,100	0.17	ITM	2.8%	2.86	87	58%
CMSN2105	-0.3%	8,570	13,000	0.11	ITM	-0.8%	4.02	3	0%
CMSN2107	2.7%	5,000	6,400	0.03	ITM	1.6%	5.85	51	30%
CMSN2108	-1.3%	1,500	86,900	0.13	ITM	10.3%	4.07	82	59%
CMSN2109	-1.9%	2,020	193,500	0.41	ITM	1.2%	6.41	28	37%
CMSN2110	-1.1%	3,530	109,800	0.39	ITM	3.0%	4.35	69	43%
CMSN2111	16.5%	4,230	2,100	0.01	ITM	10.1%	4.09	101	52%
CMWG2104	0.6%	7,290	31,700	0.23	ITM	2.8%	2.76	56	82%
CMWG2106	-3.7%	2,330	4,500	0.01	ITM	0.5%	8.62	4	73%
CMWG2107	-0.5%	7,500	546,200	4.12	ITM	0.1%	5.39	3	83%
CMWG2108	-2.2%	3,530	300	-	ITM	6.9%	5.35	51	54%
CMWG2109	0.0%	7,680	38,400	0.29	ITM	3.0%	4.92	28	69%
CMWG2110	1.3%	800	318,100	0.24	ITM	4.6%	8.89	17	54%
CMWG2111	-1.1%	1,750	505,300	0.86	ITM	9.7%	4.86	69	53%
CMWG2112	-2.5%	1,960	461,800	0.89	OTM	11.5%	6.04	41	55%
CMWG2113	10.6%	1,560	800	-	OTM	21.5%	5.02	101	46%
CNVL2103	0.0%	2,140	108,700	0.23	ITM	1.6%	10.57	12	49%
CNVL2104	-0.9%	1,080	72,600	0.07	ITM	14.5%	4.07	82	73%



We Create Fortune

CPDR2103	0.0%	1,230	132,900	0.16	ITM	16.7%		82	83%
CPNJ2104	0.0%	50	556,500	0.02	OTM	16.7%	0.11	4	84%
CPNJ2105	-80.0%	90	884,100	0.20	OTM	1.8%	81.51	3	21%
CPNJ2106	-9.8%	1,470	20,600	0.03	OTM	12.3%	5.65	51	53%
CPNJ2107	-22.5%	310	8,200	-	OTM	18.9%	6.22	28	50%
CPNJ2108	-3.9%	490	48,900	0.02	OTM	10.7%	5.83	28	65%
CPNJ2109	0.0%	480	139,400	0.06	OTM	28.9%	2.28	87	78%
CPNJ2110	-9.1%	1,000	42,500	0.04	OTM	11.7%	6.14	12	71%
CSTB2105	5.9%	900	251,900	0.24	OTM	19.2%	3.56	101	62%
CSTB2107	26.3%	480	815,300	0.45	ITM	17.0%	2.87	87	92%
CSTB2109	14.0%	2,200	1,003,700	2.14	OTM	14.5%	3.47	12	72%
CSTB2110	1.6%	640	447,600	0.29	OTM	25.1%	2.53	51	73%
CSTB2111	16.9%	830	210,200	0.17	OTM	13.3%	4.39	46	71%
CSTB2112	26.5%	4,150	5,400	0.02	OTM	15.5%	4.32	28	69%
CTCB2105	1.6%	2,490	129,900	0.32	OTM	25.7%	2.51	67	78%
CTCB2106	0.0%	240	234,300	0.06	OTM	24.1%	3.37	129	56%
CTCB2108	4.6%	3,440	3,900	0.01	OTM	3.1%	32.49	3	38%
CTCB2109	-10.8%	1,410	138,100	0.21	OTM	22.6%	2.91	28	57%
CTCB2110	2.6%	390	43,300	0.02	OTM	13.3%	4.73	46	64%
CTCB2111	2.3%	1,340	15,100	0.02	OTM	24.7%	2.46	82	83%
CTCB2112	-0.8%	1,190	309,200	0.38	OTM	12.6%	4.50	28	82%
CVHM2107	-47.4%	200	1,037,600	0.33	OTM	22.7%	3.38	129	55%
CVHM2109	11.4%	390	60,100	0.02	OTM	22.5%	3.03	87	67%
CVHM2110	-4.8%	1,000	437,000	0.48	OTM	28.5%	2.88	162	56%
CVHM2111	-4.4%	650	29,200	0.02	OTM	15.8%	0.05	4	78%
CVHM2112	-8.0%	800	181,600	0.15	OTM	11.9%	0.66	3	60%
CVHM2113	-1.0%	2,050	220,000	0.45	OTM	20.9%	2.83	82	81%
CVHM2114	-1.6%	630	513,500	0.33	ITM	14.5%	3.69	69	75%
CVHM2115	3.8%	1,100	842,700	0.92	OTM	19.6%	3.16	87	70%
CVIC2104	-42.9%	40	198,700	0.01	OTM	19.7%	3.43	101	60%
CVIC2105	-42.9%	40	525,700	0.03	ITM	0.8%	18.72	3	48%
CVIC2106	-5.7%	830	70,400	0.06	OTM	15.8%	3.94	82	58%
CVIC2107	-10.4%	1,630	172,600	0.30	OTM	16.1%	0.66	8	65%
CVIC2108	-9.2%	890	51,100	0.05	OTM	13.5%	0.15	4	74%
CVIC2109	4.7%	2,460	2,600	0.01	OTM	9.8%	1.95	3	55%
CVJC2101	1.7%	1,230	73,000	0.09	OTM	6.7%	12.75	6	46%
CVJC2103	5.6%	750	15,000	0.01	OTM	32.0%	1.49	82	94%
CVNM2106	0.0%	120	95,900	0.01	OTM	17.6%	4.03	69	56%
CVNM2107	-42.9%	40	532,800	0.02	OTM	25.2%	2.48	87	69%
CVNM2109	-42.9%	40	832,800	0.06	OTM	20.9%	3.96	101	49%
CVNM2110	-30.0%	70	25,700	-	OTM	8.6%	7.82	12	70%
CVNM2111	0.0%	680	3,100	-	OTM	24.0%	3.84	51	66%
CVNM2112	-18.2%	900	105,000	0.11	OTM	15.4%	3.93	46	80%
CVNM2113	0.0%	620	756,800	0.44	OTM	21.4%	2.31	17	84%
CVNM2114	12.9%	1,400	1,100	-	OTM	29.6%	2.28	67	88%
CVPB2106	9.3%	590	247,400	0.14	ITM	17.3%	3.16	87	77%
CVPB2107	3.1%	3,610	57,600	0.21	ITM	0.2%	11.34	3	50%
CVPB2108	-7.7%	1,550	117,600	0.19	ITM	8.0%	5.15	46	61%

源自: Fiiipro, YSVN

Premium = (行使價格 + 認股權證價格 x 轉換率) - 標的證券的目前價格 (盈虧平衡價格與標的證券的目前價格之差)。
槓桿 (Effective gearing) 越高, 按標的證券的波動率就越大。

We Create Fortune

為了限制風險，投資者應選擇具有現金狀態 (ITM)，Premium 或隱含波動率偏低的認股權證。此外，投資者也應優先對具有偏長（兩週以上）的剩餘交易盤數（直至到期日）的權證進行交易，以限制風險。

標的股票的技術建議綜合表

代碼	建議價格	目前價格	短期趨勢	中期趨勢	短期目標	與目前價格相比的短期上漲空間	短期停損	Reward/Risk
CTD	75.20	106.00	上漲	上漲	84.62	13%	94.93	(0.48)
DPM	53.90	49.00	下跌	上漲	59.64	11%	50.66	1.77
FPT		93.60	下跌	上漲			96.62	-
HDB	30.50	30.60	上漲	上漲	33.42	10%	27.02	0.84
HPG		45.80	下跌	下跌			46.90	-
MBB		28.30	下跌	下跌			28.66	-
MSN	146.80	172.00	上漲	上漲	167.50	14%	161.15	(1.44)
MWG		134.40	下跌	上漲			137.32	-
NVL	106.20	87.00	上漲	下跌	124.55	17%	84.30	0.84
PNJ		93.20	下跌	下跌			98.94	-
REE	71.80	70.30	上漲	上漲	83.45	16%	68.17	3.21
ROS	5.75	14.30	上漲	下跌	10.95	90%	12.20	(0.81)
STB	30.05	29.50	上漲	下跌	34.22	14%	27.06	1.39
TCB		49.10	下跌	下跌			50.19	-
VHM	84.50	81.70	下跌	下跌	91.81	9%	82.35	3.41
VIC		95.50	下跌	下跌			101.91	-
VJC	125.80	125.20	上漲	上漲	136.52	9%	119.28	1.64
VNM		85.20	下跌	下跌			86.80	-
VPB		34.75	下跌	下跌			35.23	-
VRE	30.10	30.55	上漲	下跌	33.63	12%	29.84	13.39

源自: YSVN

認股權證的隱含波動 VS 標的股票過去期間的波動

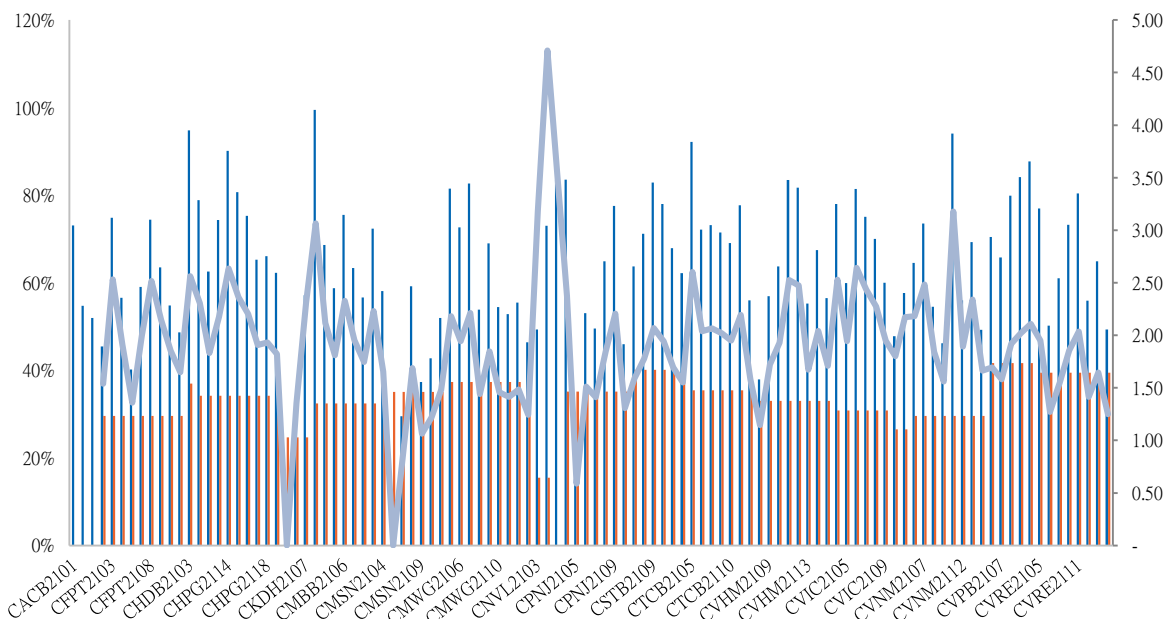

源自: YSVN

We Create Fortune

(*) 橙色列是標的股票過去期間的波動；藍色列是認股權證的隱含波動。

(*) 投資者可使用“隱含波動”來比較同一標的股票的認股權證。隱含波動率越大，對標的股票的價格變動率期望就越高（換句話說，隱含波動率越大，認股權證就越昂貴）。

認股權證訊息

認股權證代碼	發行商	期限	轉換率	發行價格	發行量	行使價格	最後 交易日
CACB2101	MBS	4 月	4.00000 : 1	2,000	4,000,000	31,400	19/01/2022
CACB2102	SSI	8 月	2.00000 : 1	2,900	15,000,000	35,000	29/06/2022
CACB2103	VCI	6 月	1.00000 : 1	3,700	3,000,000	37,000	20/05/2022
CFPT2102	VCI	6 月	4.94740 : 1	4,000	1,000,000	89,053	07/01/2022
CFPT2103	HCM	6 月	4.94740 : 1	3,000	5,000,000	98,947	05/01/2022
CFPT2105	SSI	5 月	4.94740 : 1	3,500	12,000,000	85,095	04/01/2022
CFPT2106	MBS	4.5 月	8.00000 : 1	2,650	2,000,000	89,300	07/01/2022
CFPT2107	VND	4 月	12.00000 : 1	1,500	6,000,000	98,000	24/01/2022
CFPT2108	BSI	9 月	6.00000 : 1	3,280	1,500,000	106,835	04/07/2022
CFPT2109	HCM	6 月	8.00000 : 1	1,900	10,000,000	96,000	06/04/2022
CFPT2110	SSI	4 月	5.00000 : 1	2,400	17,000,000	105,000	25/02/2022
CFPT2111	VCI	6 月	5.00000 : 1	1,990	3,000,000	106,000	20/05/2022
CHDB2103	KISVN	7 月	8.00000 : 1	1,000	3,000,000	28,888	25/04/2022
CHPG2109	VCI	6 月	1.00000 : 1	4,000	1,000,000	55,000	07/01/2022
CHPG2111	SSI	5 月	5.00000 : 1	1,700	25,000,000	48,000	04/01/2022
CHPG2113	HCM	6 月	4.00000 : 1	2,400	10,000,000	51,500	04/03/2022
CHPG2114	KISVN	7 月	10.00000 : 1	1,200	10,000,000	56,789	25/04/2022
CHPG2115	VND	4 月	5.00000 : 1	1,500	7,000,000	56,000	24/01/2022
CHPG2116	BSI	9 月	4.00000 : 1	2,830	2,500,000	61,410	04/07/2022
CHPG2117	SSI	8 月	5.00000 : 1	2,320	22,000,000	60,000	29/06/2022
CHPG2118	KISVN	6 月	5.00000 : 1	2,000	8,000,000	61,999	02/05/2022
CHPG2119	VCI	6 月	2.00000 : 1	3,380	3,000,000	53,000	20/05/2022
CKDH2104	SSI	5 月	2.00000 : 1	3,500	-	44,000	17/01/2022
CKDH2106	VCI	6 月	1.00000 : 1	2,500	1,000,000	49,000	08/02/2022
CKDH2107	KISVN	7 月	8.00000 : 1	1,300	3,000,000	43,888	25/04/2022
CMBB2103	HCM	6 月	1.48150 : 1	3,000	5,000,000	34,815	05/01/2022
CMBB2104	SSI	5 月	2.00000 : 1	2,900	-	32,000	17/01/2022
CMBB2105	VCI	6 月	1.00000 : 1	2,500	1,000,000	36,000	08/02/2022
CMBB2106	VND	4 月	4.00000 : 1	1,000	3,000,000	34,000	24/01/2022
CMBB2107	HCM	6 月	2.00000 : 1	2,200	10,000,000	30,000	06/04/2022
CMBB2108	SSI	4 月	2.00000 : 1	1,880	23,000,000	30,000	25/02/2022
CMBB2109	KISVN	6 月	5.00000 : 1	1,100	1,200,000	32,789	02/05/2022
CMSN2104	ACBS	9 月	9.98730 : 1	5,200	5,000,000	117,850	02/05/2022
CMSN2105	SSI	5 月	4.99360 : 1	5,000	12,000,000	127,837	04/01/2022
CMSN2107	VCI	6 月	4.99360 : 1	3,100	2,000,000	149,809	11/03/2022
CMSN2108	KISVN	7 月	19.97450 : 1	1,600	3,000,000	159,795	25/04/2022
CMSN2109	VND	4.3 月	11.98470 : 1	2,500	4,000,000	149,809	08/02/2022
CMSN2110	HCM	6 月	9.98730 : 1	2,200	10,000,000	141,819	06/04/2022
CMSN2111	VCI	6 月	6.99110 : 1	2,950	3,000,000	159,796	20/05/2022
CMWG2104	ACBS	12 月	6.64440 : 1	2,400	2,000,000	89,699	18/03/2022
CPNJ2105	SSI	5 月	4.96890 : 1	3,300	10,000,000	94,410	04/01/2022
CPNJ2106	VCI	6 月	4.96890 : 1	2,600	2,000,000	97,391	11/03/2022
CPNJ2107	VCI	6 月	4.96890 : 1	2,500	1,500,000	109,317	08/02/2022
CPNJ2108	VND	4.3 月	13.91300 : 1	1,500	2,000,000	96,398	08/02/2022



We Create **Fortune**

CPNJ2109	KISVN	6 月	24.84470 : 1	1,000	2,500,000	108,212	02/05/2022
CSTB2107	SSI	5 月	2.00000 : 1	2,600	-	32,000	17/01/2022
CSTB2109	HCM	6 月	2.00000 : 1	2,300	10,000,000	29,000	04/03/2022
CSTB2110	KISVN	7 月	8.00000 : 1	1,000	10,000,000	29,999	25/04/2022
CSTB2111	VND	4.3 月	3.00000 : 1	1,500	3,000,000	30,000	08/02/2022
CTCB2108	VCI	6 月	1.00000 : 1	5,000	2,000,000	58,000	11/03/2022
CTCB2109	HCM	6 月	4.00000 : 1	2,200	10,000,000	50,000	04/03/2022
CTCB2110	VND	4.3 月	7.00000 : 1	1,500	4,000,000	54,000	08/02/2022
CTCB2111	BSI	6 月	4.00000 : 1	1,990	2,500,000	56,350	04/04/2022

源自: FiinPro, YSVN



We Create **Fortune**

元大證券（越南）公司

個人客戶分析部

Nguyễn Thế Minh
研究分析經理
+84 28 3622 6868 ext 3826
minh.nguyen@yuanta.com.vn

Lý Thị Hiền
研究分析主管
+84 28 3622 6868 ext 3908
hien.ly@yuanta.com.vn

Quách Đức Khánh
研究分析副主管
+84 28 3622 6868 ext 3833
khanh.quach@yuanta.com.vn

Khổng Hữu Hiệp
高級分析專員
+84 28 3622 6868 ext 3912
hiep.khong@yuanta.com.vn

Nguyễn Trịnh Ngọc Hồng
高級分析專員
+84 28 3622 6868 ext 3832
hong.nguyen@yuanta.com.vn

Phạm Tấn Phát
高級分析專員
+84 28 3622 6868 ext 3880
phat.pham@yuanta.com.vn

個人客戶業務部

Phạm Đắc Thành
北部分行經理
+84 28 3622 6868 ext 3416
thanh.pham@yuanta.com.vn

Võ Thị Thu Thủy
平陽分行經理
+84 28 3622 6868 ext 3505
thuy.vo@yuanta.com.vn

Lương Kỳ Ty
堤岸分行經理
+84 28 3622 6868 ext 3653
ty.luong@yuanta.com.vn

Bùi Quốc Phong
同奈分行經理
+84 28 3622 6868 ext 3701
phong.bui@yuanta.com.vn

Võ Đình Tuấn
峴港分行經理
+84 28 3622 6868 ext 3301
tuan.vo@yuanta.com.vn

Nguyễn Việt Quang
河內分行經理
+84 28 3622 6868 ext 3404
quang.nguyen@yuanta.com.vn

Đinh Thị Thu Cúc
頭頓分行經理
+84 28 3622 6868 ext 3203
cuc.dinh@yuanta.com.vn



Appendix A: Important Disclosures

Analyst Certification

Each research analyst primarily responsible for the content of this research report, in whole or in part, certifies that with respect to each security or issuer that the analyst covered in this report: (1) all of the views expressed accurately reflect his or her personal views about those securities or issuers; and (2) no part of his or her compensation was, is, or will be, directly or indirectly, related to the specific recommendations or views expressed by that research analyst in the research report.

Ratings Definitions

BUY: We have a positive outlook on the stock based on our expected absolute or relative return over the investment period. Our thesis is based on our analysis of the company's outlook, financial performance, catalysts, valuation and risk profile. We recommend investors add to their position.

HOLD-Outperform: In our view, the stock's fundamentals are relatively more attractive than peers at the current price. Our thesis is based on our analysis of the company's outlook, financial performance, catalysts, valuation and risk profile.

HOLD-Underperform: In our view, the stock's fundamentals are relatively less attractive than peers at the current price. Our thesis is based on our analysis of the company's outlook, financial performance, catalysts, valuation and risk profile.

SELL: We have a negative outlook on the stock based on our expected absolute or relative return over the investment period. Our thesis is based on our analysis of the company's outlook, financial performance, catalysts, valuation and risk profile. We recommend investors reduce their position.

Under Review: We actively follow the company, although our estimates, rating and target price are under review.

Restricted: The rating and target price have been suspended temporarily to comply with applicable regulations and/or Yuanta policies.

Note: Yuanta research coverage with a Target Price is based on an investment period of 12 months. Greater China Discovery Series coverage does not have a formal 12-month Target Price and the recommendation is based on an investment period specified by the analyst in the report.

Global Disclaimer

© 2020 Yuanta. All rights reserved. The information in this report has been compiled from sources we believe to be reliable, but we do not hold ourselves responsible for its completeness or accuracy. It is not an offer to sell or solicitation of an offer to buy any securities. All opinions and estimates included in this report constitute our judgment as of this date and are subject to change without notice.

This report provides general information only. Neither the information nor any opinion expressed herein constitutes an offer or invitation to make an offer to buy or sell securities or other investments. This material is prepared for general circulation to clients and is not intended to provide tailored investment advice and does not take into account the individual financial situation and objectives of any specific person who may receive this report. Investors should seek financial advice regarding the appropriateness of investing in any securities, investments or investment strategies discussed or recommended in this report. The information contained in this report has been compiled from sources believed to be reliable but no representation or warranty, express or implied, is made as to its accuracy, completeness or correctness. This report is not (and should not be construed as) a solicitation to act as securities broker or dealer in any jurisdiction by any person or company that is not legally permitted to carry on such business in that jurisdiction.

Yuanta research is distributed in the United States only to Major U.S. Institutional Investors (as defined in Rule 15a-6 under the Securities Exchange Act of 1934, as amended and SEC staff interpretations thereof). All transactions by a US person in the securities mentioned in this report must be effected through a registered broker-dealer under Section 15 of the Securities Exchange Act of 1934, as amended. Yuanta research is distributed in Taiwan by Yuanta Securities Investment Consulting. Yuanta research is distributed in Hong Kong by Yuanta Securities (Hong Kong) Co. Limited, which is licensed in Hong Kong by the Securities and Futures Commission for regulated activities, including Type 4 regulated activity (advising on securities). In Hong Kong, this research report may not be redistributed, retransmitted or disclosed, in whole or in part or any form or manner, without the express written consent of Yuanta Securities (Hong Kong) Co. Limited.