

VRE 的權證是重點

由於基本股在盤中漲停，VRE 的權證在當天強勁上漲並具有相當積極的流動性。同時，在股票市場拋售壓力增加的情況下，市場上的其他大多數權證都收盤下跌，導致 VN30 組中的許多股票下跌。我們建議投資者持有 STB、KDH、VRE 等短期趨勢積極的股票的認股權證。

2022/01/06

成交值和成交量

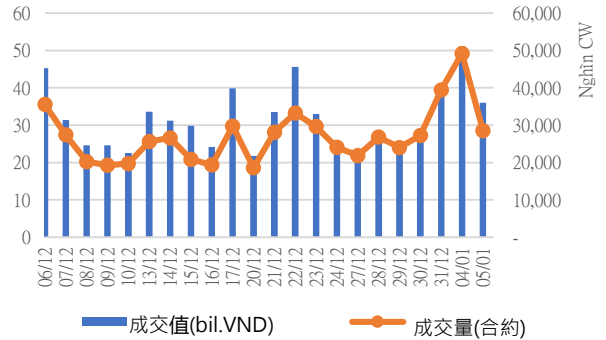

根據認股權證代碼分配成交值

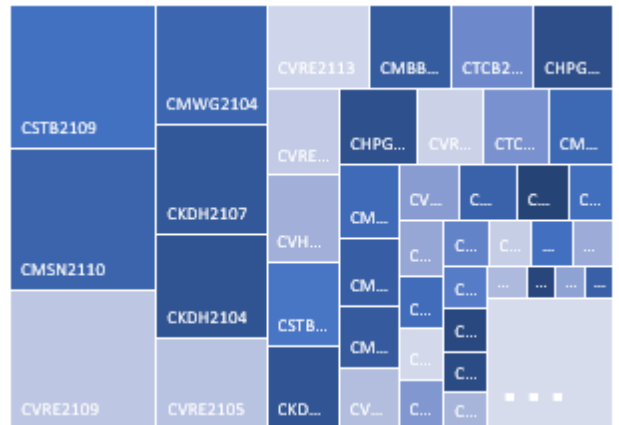

根據標的股票代碼分配成交值

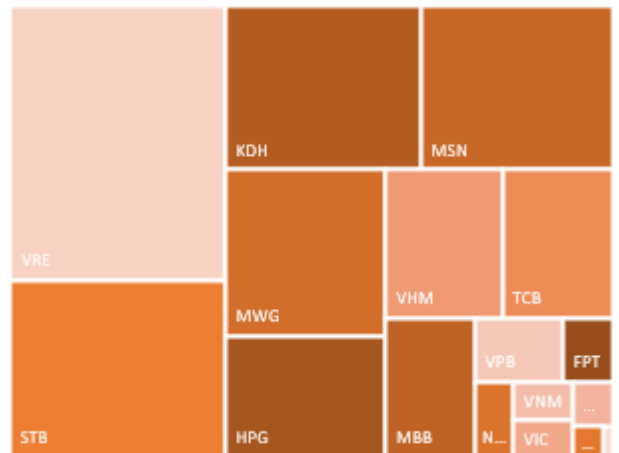

源自: YSVN

We Create Fortune

當日成交及相關指數

代碼	漲跌 (+/-%)	收盤	成交量 (合約)	成交值 (Bil.VND)	現金 狀態	Premium	槓桿	剩餘 交易盤數	隱含 波動
CACB2101	-7.4%	880	97,100	0.09	ITM	3.6%		10	84%
CACB2102	-5.0%	2,470	168,300	0.41	OTM	18.5%		125	56%
CACB2103	-6.6%	3,270	15,700	0.05	OTM	19.5%		97	53%
CFPT2102	-11.1%	880	28,700	0.03	ITM	-0.2%	21.27	2	0%
CFPT2103	14.3%	80	308,800	0.04	OTM	6.1%		-	
CFPT2106	0.0%	530	238,000	0.13	ITM	-0.1%	21.75	2	0%
CFPT2107	-17.9%	230	391,800	0.09	OTM	7.6%	9.20	13	52%
CFPT2108	-0.4%	2,580	2,000	0.01	OTM	30.7%	2.05	128	74%
CFPT2109	0.0%	1,540	7,600	0.01	OTM	15.7%	3.76	65	69%
CFPT2110	3.7%	850	147,200	0.12	OTM	16.7%	3.93	37	58%
CFPT2111	1.8%	1,160	800	-	OTM	19.4%	4.98	97	43%
CHDB2103	-5.4%	870	59,700	0.05	ITM	17.5%	2.94	78	92%
CHPG2109	-57.1%	30	833,500	0.03	OTM	17.6%	0.00	2	106%
CHPG2113	3.3%	940	280,000	0.26	OTM	18.1%	3.51	42	73%
CHPG2114	0.0%	620	184,800	0.11	OTM	34.6%	1.48	78	91%
CHPG2115	-16.7%	150	741,500	0.12	OTM	21.3%	0.81	13	77%
CHPG2116	0.0%	1,430	7,400	0.01	OTM	43.4%	1.49	128	75%
CHPG2117	-2.2%	890	254,100	0.23	OTM	37.7%	2.14	125	64%
CHPG2118	0.0%	610	1,555,800	0.94	OTM	39.0%	1.56	83	69%
CHPG2119	-0.4%	2,590	321,300	0.83	OTM	24.3%	3.09	97	63%
CKDH2104	18.4%	6,040	263,200	1.60	ITM	0.7%	4.61	8	94%
CKDH2106	28.3%	6,800	127,600	0.86	ITM	0.2%	7.90	24	0%
CKDH2107	9.4%	1,870	891,500	1.70	ITM	5.7%	3.62	78	66%
CMBB2103	-33.3%	20	410,400	0.01	OTM	21.4%		-	
CMBB2104	-23.1%	200	185,500	0.04	OTM	12.9%	2.62	8	68%
CMBB2105	-12.9%	270	197,200	0.05	OTM	26.4%	1.51	24	57%
CMBB2106	-11.1%	160	45,500	0.01	OTM	20.7%	0.60	13	84%
CMBB2107	-3.6%	1,590	329,700	0.52	OTM	15.6%	4.10	65	63%
CMBB2108	-14.7%	930	979,100	0.96	OTM	11.0%	6.21	37	54%
CMBB2109	-2.9%	660	66,000	0.04	OTM	25.7%	2.54	83	71%
CMSN2104	-5.2%	5,500	97,000	0.56	ITM	7.3%	2.81	83	87%
CMSN2107	-9.7%	4,480	10,400	0.04	ITM	6.9%	5.27	47	59%
CMSN2108	-10.8%	1,320	104,200	0.13	ITM	15.6%	3.57	78	71%
CMSN2109	-17.4%	1,710	255,800	0.46	ITM	5.8%	6.12	24	73%
CMSN2110	-11.6%	3,200	877,300	2.92	ITM	7.9%	4.09	65	66%
CMSN2111	21.3%	4,150	500	-	ITM	17.3%	3.28	97	70%
CMWG2104	-0.4%	7,510	246,300	1.86	ITM	1.8%	2.74	52	75%
CMWG2106	-3.8%	2,560	46,800	0.12	ITM	-0.4%		-	
CMWG2108	1.1%	3,620	9,400	0.03	ITM	5.1%	5.67	47	50%
CMWG2109	-2.5%	7,700	14,500	0.11	ITM	1.0%	5.17	24	51%
CMWG2110	2.3%	900	24,100	0.02	ITM	3.4%	9.24	13	58%
CMWG2111	-1.6%	1,840	361,900	0.69	ITM	8.2%	5.01	65	52%
CMWG2112	1.4%	2,100	301,100	0.62	OTM	9.8%	6.37	37	56%
CMWG2113	10.2%	1,620	8,200	0.01	OTM	19.4%	5.30	97	45%
CNVL2103	-11.9%	2,300	141,500	0.34	ITM	-0.1%	10.14	8	0%
CNVL2104	-1.0%	1,040	36,700	0.04	ITM	11.2%	4.76	78	64%
CPDR2103	-5.9%	1,110	27,500	0.03	ITM	13.7%		78	73%
CPNJ2104	0.0%	40	581,200	0.02	OTM	14.2%		-	
CPNJ2106	-3.4%	1,430	31,100	0.04	OTM	9.9%	6.55	47	48%
CPNJ2107	0.0%	400	31,000	0.01	OTM	17.0%	5.49	24	54%

We Create Fortune

CPNJ2108	-5.7%	500	46,100	0.02	OTM	8.7%	6.68	24	63%
CPNJ2109	-3.8%	510	85,700	0.04	OTM	27.1%	2.40	83	79%
CPNJ2110	-3.7%	1,050	2,800	-	OTM	23.6%	5.09	97	45%
CSTB2105	2.8%	1,830	201,900	0.36	ITM	-2.2%	17.74	2	0%
CSTB2107	-7.5%	740	317,100	0.26	ITM	2.9%	13.54	8	49%
CSTB2109	1.2%	2,600	1,153,000	2.95	ITM	5.1%	5.03	42	60%
CSTB2110	2.6%	800	1,136,900	0.86	ITM	11.8%	3.60	78	70%
CSTB2111	-1.6%	1,220	209,900	0.26	ITM	14.0%	3.12	83	86%
CSTB2112	4.6%	5,230	57,500	0.28	OTM	12.6%	5.29	24	68%
CTCB2105	-5.3%	2,510	363,200	0.96	OTM	22.8%	2.84	63	77%
CTCB2106	-33.3%	160	372,800	0.08	OTM	21.8%	3.49	125	56%
CTCB2108	0.6%	3,220	11,300	0.04	OTM	19.1%	4.02	24	54%
CTCB2109	0.0%	1,490	484,400	0.70	OTM	11.8%	4.83	42	68%
CTCB2110	-6.8%	410	82,500	0.03	OTM	22.2%	2.71	78	83%
CTCB2111	-0.7%	1,420	5,100	0.01	ATM	9.8%	5.52	24	79%
CTCB2112	-2.3%	1,300	252,000	0.32	OTM	20.5%	3.49	125	56%
CVHM2109	-7.5%	370	168,300	0.06	OTM	20.9%	3.10	83	71%
CVHM2110	0.9%	1,180	424,300	0.48	OTM	25.8%	3.05	158	56%
CVHM2111	0.0%	690	98,100	0.07	OTM	10.6%	-	-	-
CVHM2112	-2.4%	820	155,200	0.13	ITM	16.9%	3.30	78	78%
CVHM2113	-2.2%	2,250	149,700	0.35	ITM	13.8%	3.54	65	87%
CVHM2114	-2.7%	720	356,000	0.26	ITM	16.3%	3.50	83	70%
CVHM2115	-3.3%	1,170	726,600	0.89	OTM	17.2%	3.53	97	63%
CVIC2104	100.0%	40	782,900	0.02	OTM	17.4%	3.58	78	61%
CVIC2106	-6.3%	900	7,700	0.01	OTM	14.4%	0.08	4	74%
CVIC2107	5.6%	2,080	52,100	0.11	OTM	12.0%	-	-	-
CVIC2108	-12.8%	1,020	112,100	0.11	OTM	5.0%	5.65	2	59%
CVIC2109	7.8%	3,030	12,600	0.04	OTM	30.7%	1.57	78	95%
CVJC2103	-2.7%	720	353,800	0.23	OTM	17.6%	3.71	65	62%
CVNM2106	-12.5%	70	110,900	0.01	OTM	24.0%	2.60	83	70%
CVNM2107	0.0%	20	403,400	0.01	OTM	20.4%	3.79	97	52%
CVNM2110	-50.0%	30	139,300	0.01	OTM	6.0%	10.16	8	69%
CVNM2111	3.0%	690	10,700	0.01	OTM	21.3%	4.36	47	64%
CVNM2112	11.7%	1,050	48,800	0.05	OTM	12.2%	4.69	42	72%
CVNM2113	-3.1%	630	299,900	0.18	OTM	18.5%	2.58	13	85%
CVNM2114	3.3%	1,560	13,500	0.02	OTM	25.4%	2.91	63	78%
CVPB2106	-16.7%	550	208,400	0.12	ITM	11.3%	3.51	83	70%
CVPB2107	-0.6%	3,580	19,800	0.07	ITM	5.7%	4.53	42	71%
CVPB2108	-6.5%	1,450	346,700	0.51	ITM	11.9%	3.41	78	76%
CVPB2109	-10.7%	250	95,900	0.02	ITM	7.7%	5.98	13	106%
CVPB2110	-11.7%	1,660	17,100	0.03	ITM	6.6%	6.20	37	55%
CACB2101	-7.4%	880	97,100	0.09	ITM	3.6%	-	10	84%
CACB2102	-5.0%	2,470	168,300	0.41	OTM	18.5%	-	125	56%
CACB2103	-6.6%	3,270	15,700	0.05	OTM	19.5%	-	97	53%
CFPT2102	-11.1%	880	28,700	0.03	ITM	-0.2%	21.27	2	0%
CFPT2103	14.3%	80	308,800	0.04	OTM	6.1%	-	-	-
CFPT2106	0.0%	530	238,000	0.13	ITM	-0.1%	21.75	2	0%
CFPT2107	-17.9%	230	391,800	0.09	OTM	7.6%	9.20	13	52%

源自: Fiiipro, YSVN

Premium = (行使價格 + 認股權證價格 x 轉換率) - 標的證券的目前價格 (盈虧平衡價格與標的證券的目前價格之差)。
槓桿 (Effective gearing) 越高, 按標的證券的波動率就越大。

We Create Fortune

為了限制風險，投資者應選擇具有現金狀態 (ITM)，Premium 或隱含波動率偏低的認股權證。此外，投資者也應優先對具有偏長（兩週以上）的剩餘交易盤數（直至到期日）的權證進行交易，以限制風險。

標的股票的技術建議綜合表

代碼	建議價格	目前價格	短期趨勢	中期趨勢	短期目標	與目前價格相比的短期上漲空間	短期停損	Reward/Risk
CTD	75.20	106.00	上漲	上漲	84.62	13%	100.80	(0.37)
DPM		50.00	下跌	上漲			54.76	-
FPT		93.60	下跌	上漲			96.43	-
HDB	30.50	30.50	上漲	上漲	33.42	10%	28.86	1.78
HPG		46.80	下跌	下跌			46.90	-
MBB	28.90	28.70	上漲	下跌	32.58	13%	28.04	4.26
MSN	146.80	161.00	下跌	上漲	167.50	14%	161.15	(1.44)
MWG	137.80	137.10	上漲	上漲	157.71	14%	131.80	3.32
NVL	106.20	89.10	上漲	下跌	124.55	17%	84.30	0.84
PNJ		95.10	下跌	下跌			98.34	-
REE	71.80	71.00	上漲	上漲	83.45	16%	68.17	3.21
ROS	5.75	14.90	上漲	下跌	10.95	90%	12.49	(0.77)
STB	30.05	32.55	上漲	下跌	34.22	14%	29.96	46.26
TCB	50.90	50.50	上漲	下跌	55.58	9%	48.68	2.11
VHM		84.00	下跌	下跌			85.49	-
VIC	101.00	100.00	上漲	下跌	115.12	14%	92.48	1.66
VJC	125.80	123.00	上漲	上漲	136.52	9%	122.32	3.08
VNM		86.20	下跌	下跌			86.80	-
VPB	35.40	35.50	上漲	下跌	42.70	21%	34.31	6.67
VRE	30.10	33.30	上漲	下跌	33.63	12%	29.84	13.39

源自: YSVN

認股權證的隱含波動 VS 標的股票過去期間的波動

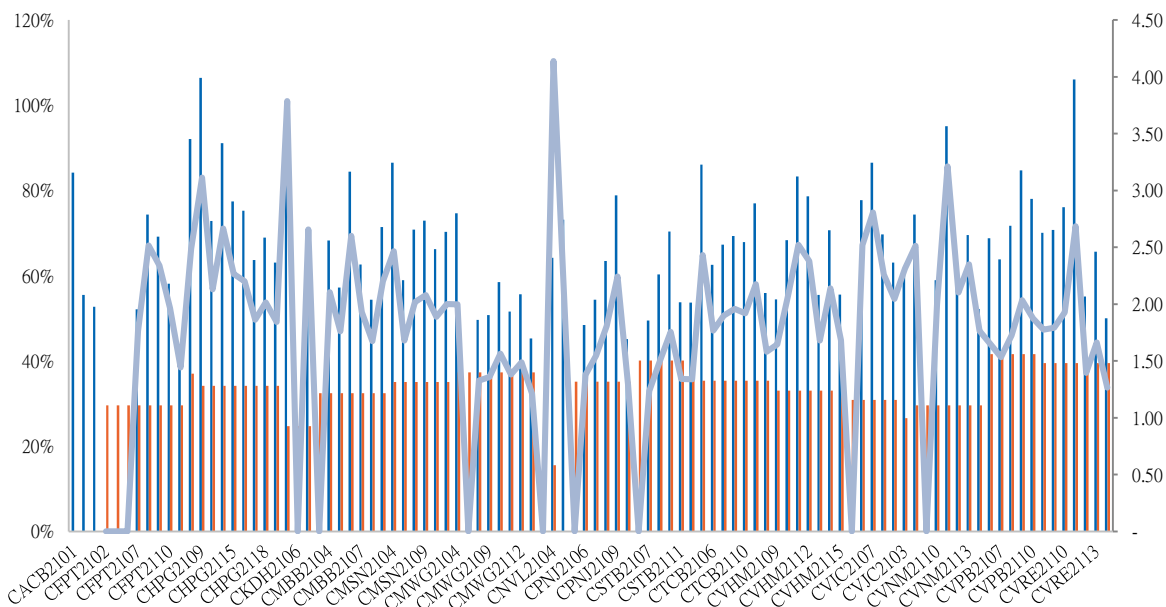

源自: YSVN

We Create Fortune

(*) 橙色列是標的股票過去期間的波動；藍色列是認股權證的隱含波動。

(*) 投資者可使用“隱含波動”來比較同一標的股票的認股權證。隱含波動率越大，對標的股票的價格變動率期望就越高（換句話說，隱含波動率越大，認股權證就越昂貴）。

認股權證訊息

認股權證代碼	發行商	期限	轉換率	發行價格	發行量	行使價格	最後 交易日
CACB2101	MBS	4月	4.00000 : 1	2,000	4,000,000	31,400	19/01/2022
CACB2102	SSI	8月	2.00000 : 1	2,900	15,000,000	35,000	29/06/2022
CACB2103	VCI	6月	1.00000 : 1	3,700	3,000,000	37,000	20/05/2022
CFPT2102	VCI	6月	4.94740 : 1	4,000	1,000,000	89,053	07/01/2022
CFPT2103	HCM	6月	4.94740 : 1	3,000	5,000,000	98,947	05/01/2022
CFPT2106	MBS	4.5月	8.00000 : 1	2,650	2,000,000	89,300	07/01/2022
CFPT2107	VND	4月	12.00000 : 1	1,500	6,000,000	98,000	24/01/2022
CFPT2108	BSI	9月	6.00000 : 1	3,280	1,500,000	106,835	04/07/2022
CFPT2109	HCM	6月	8.00000 : 1	1,900	10,000,000	96,000	06/04/2022
CFPT2110	SSI	4月	5.00000 : 1	2,400	17,000,000	105,000	25/02/2022
CFPT2111	VCI	6月	5.00000 : 1	1,990	3,000,000	106,000	20/05/2022
CHDB2103	KISVN	7月	8.00000 : 1	1,000	3,000,000	28,888	25/04/2022
CHPG2109	VCI	6月	1.00000 : 1	4,000	1,000,000	55,000	07/01/2022
CHPG2113	HCM	6月	4.00000 : 1	2,400	10,000,000	51,500	04/03/2022
CHPG2114	KISVN	7月	10.00000 : 1	1,200	10,000,000	56,789	25/04/2022
CHPG2115	VND	4月	5.00000 : 1	1,500	7,000,000	56,000	24/01/2022
CHPG2116	BSI	9月	4.00000 : 1	2,830	2,500,000	61,410	04/07/2022
CHPG2117	SSI	8月	5.00000 : 1	2,320	22,000,000	60,000	29/06/2022
CHPG2118	KISVN	6月	5.00000 : 1	2,000	8,000,000	61,999	02/05/2022
CHPG2119	VCI	6月	2.00000 : 1	3,380	3,000,000	53,000	20/05/2022
CKDH2104	SSI	5月	2.00000 : 1	3,500	-	44,000	17/01/2022
CKDH2106	VCI	6月	1.00000 : 1	2,500	1,000,000	49,000	08/02/2022
CKDH2107	KISVN	7月	8.00000 : 1	1,300	3,000,000	43,888	25/04/2022
CMBB2103	HCM	6月	1.48150 : 1	3,000	5,000,000	34,815	05/01/2022
CMBB2104	SSI	5月	2.00000 : 1	2,900	-	32,000	17/01/2022
CMBB2105	VCI	6月	1.00000 : 1	2,500	1,000,000	36,000	08/02/2022
CMBB2106	VND	4月	4.00000 : 1	1,000	3,000,000	34,000	24/01/2022
CMBB2107	HCM	6月	2.00000 : 1	2,200	10,000,000	30,000	06/04/2022
CMBB2108	SSI	4月	2.00000 : 1	1,880	23,000,000	30,000	25/02/2022
CMBB2109	KISVN	6月	5.00000 : 1	1,100	1,200,000	32,789	02/05/2022
CMSN2104	ACBS	9月	9.98730 : 1	5,200	5,000,000	117,850	02/05/2022
CMSN2107	VCI	6月	4.99360 : 1	3,100	2,000,000	149,809	11/03/2022
CMSN2108	KISVN	7月	19.97450 : 1	1,600	3,000,000	159,795	25/04/2022
CMSN2109	VND	4.3月	11.98470 : 1	2,500	4,000,000	149,809	08/02/2022
CMSN2110	HCM	6月	9.98730 : 1	2,200	10,000,000	141,819	06/04/2022
CMSN2111	VCI	6月	6.99110 : 1	2,950	3,000,000	159,796	20/05/2022
CMWG2104	ACBS	12月	6.64440 : 1	2,400	2,000,000	89,699	18/03/2022
CMWG2106	HCM	6月	6.64440 : 1	3,000	5,000,000	119,599	05/01/2022
CMWG2108	VCI	6月	5.00000 : 1	3,500	2,000,000	126,000	11/03/2022
CMWG2109	VCI	6月	3.32220 : 1	4,000	1,500,000	112,954	08/02/2022
CPNJ2110	VCI	6月	4.96890 : 1	2,000	3,000,000	112,298	20/05/2022
CSTB2105	VCI	6月	1.00000 : 1	4,000	1,000,000	30,000	07/01/2022
CSTB2107	SSI	5月	2.00000 : 1	2,600	-	32,000	17/01/2022
CSTB2109	HCM	6月	2.00000 : 1	2,300	10,000,000	29,000	04/03/2022



We Create **Fortune**

CSTB2110	KISVN	7 月	8.00000 : 1	1,000	10,000,000	29,999	25/04/2022
CTCB2105	ACBS	9 月	5.00000 : 1	3,600	10,000,000	45,000	02/05/2022
CTCB2106	SSI	5 月	5.00000 : 1	2,000	-	55,000	17/01/2022
CTCB2108	VCI	6 月	1.00000 : 1	5,000	2,000,000	58,000	11/03/2022
CTCB2109	HCM	6 月	4.00000 : 1	2,200	10,000,000	50,000	04/03/2022
CVHM2109	VCI	6 月	3.79440 : 1	2,500	1,000,000	98,654	08/02/2022
CVHM2110	HCM	6 月	7.58880 : 1	1,800	10,000,000	84,994	04/03/2022
CVHM2111	KISVN	7 月	20.00000 : 1	1,000	3,000,000	88,888	25/04/2022
CVHM2112	VND	4.3 月	10.00000 : 1	1,500	6,000,000	84,000	08/02/2022

源自：FiinPro, YSVN



We Create Fortune

元大證券（越南）公司

個人客戶分析部

Nguyễn Thế Minh
研究分析經理
+84 28 3622 6868 ext 3826
minh.nguyen@yuanta.com.vn

Lý Thị Hiền
研究分析主管
+84 28 3622 6868 ext 3908
hien.ly@yuanta.com.vn

Quách Đức Khánh
研究分析副主管
+84 28 3622 6868 ext 3833
khanh.quach@yuanta.com.vn

Khổng Hữu Hiệp
高級分析專員
+84 28 3622 6868 ext 3912
hiep.khong@yuanta.com.vn

Nguyễn Trịnh Ngọc Hồng
高級分析專員
+84 28 3622 6868 ext 3832
hong.nguyen@yuanta.com.vn

Phạm Tấn Phát
高級分析專員
+84 28 3622 6868 ext 3880
phat.pham@yuanta.com.vn

個人客戶業務部

Phạm Đắc Thành
北部分行經理
+84 28 3622 6868 ext 3416
thanh.pham@yuanta.com.vn

Võ Thị Thu Thủy
平陽分行經理
+84 28 3622 6868 ext 3505
thuy.vo@yuanta.com.vn

Lương Kỳ Ty
堤岸分行經理
+84 28 3622 6868 ext 3653
ty.luong@yuanta.com.vn

Bùi Quốc Phong
同奈分行經理
+84 28 3622 6868 ext 3701
phong.bui@yuanta.com.vn

Võ Đình Tuấn
峴港分行經理
+84 28 3622 6868 ext 3301
tuan.vo@yuanta.com.vn

Nguyễn Việt Quang
河內分行經理
+84 28 3622 6868 ext 3404
quang.nguyen@yuanta.com.vn

Đinh Thị Thu Cúc
頭頓分行經理
+84 28 3622 6868 ext 3203
cuc.dinh@yuanta.com.vn



Appendix A: Important Disclosures

Analyst Certification

Each research analyst primarily responsible for the content of this research report, in whole or in part, certifies that with respect to each security or issuer that the analyst covered in this report: (1) all of the views expressed accurately reflect his or her personal views about those securities or issuers; and (2) no part of his or her compensation was, is, or will be, directly or indirectly, related to the specific recommendations or views expressed by that research analyst in the research report.

Ratings Definitions

BUY: We have a positive outlook on the stock based on our expected absolute or relative return over the investment period. Our thesis is based on our analysis of the company's outlook, financial performance, catalysts, valuation and risk profile. We recommend investors add to their position.

HOLD-Outperform: In our view, the stock's fundamentals are relatively more attractive than peers at the current price. Our thesis is based on our analysis of the company's outlook, financial performance, catalysts, valuation and risk profile.

HOLD-Underperform: In our view, the stock's fundamentals are relatively less attractive than peers at the current price. Our thesis is based on our analysis of the company's outlook, financial performance, catalysts, valuation and risk profile.

SELL: We have a negative outlook on the stock based on our expected absolute or relative return over the investment period. Our thesis is based on our analysis of the company's outlook, financial performance, catalysts, valuation and risk profile. We recommend investors reduce their position.

Under Review: We actively follow the company, although our estimates, rating and target price are under review.

Restricted: The rating and target price have been suspended temporarily to comply with applicable regulations and/or Yuanta policies.

Note: Yuanta research coverage with a Target Price is based on an investment period of 12 months. Greater China Discovery Series coverage does not have a formal 12-month Target Price and the recommendation is based on an investment period specified by the analyst in the report.

Global Disclaimer

© 2020 Yuanta. All rights reserved. The information in this report has been compiled from sources we believe to be reliable, but we do not hold ourselves responsible for its completeness or accuracy. It is not an offer to sell or solicitation of an offer to buy any securities. All opinions and estimates included in this report constitute our judgment as of this date and are subject to change without notice.

This report provides general information only. Neither the information nor any opinion expressed herein constitutes an offer or invitation to make an offer to buy or sell securities or other investments. This material is prepared for general circulation to clients and is not intended to provide tailored investment advice and does not take into account the individual financial situation and objectives of any specific person who may receive this report. Investors should seek financial advice regarding the appropriateness of investing in any securities, investments or investment strategies discussed or recommended in this report. The information contained in this report has been compiled from sources believed to be reliable but no representation or warranty, express or implied, is made as to its accuracy, completeness or correctness. This report is not (and should not be construed as) a solicitation to act as securities broker or dealer in any jurisdiction by any person or company that is not legally permitted to carry on such business in that jurisdiction.

Yuanta research is distributed in the United States only to Major U.S. Institutional Investors (as defined in Rule 15a-6 under the Securities Exchange Act of 1934, as amended and SEC staff interpretations thereof). All transactions by a US person in the securities mentioned in this report must be effected through a registered broker-dealer under Section 15 of the Securities Exchange Act of 1934, as amended. Yuanta research is distributed in Taiwan by Yuanta Securities Investment Consulting. Yuanta research is distributed in Hong Kong by Yuanta Securities (Hong Kong) Co. Limited, which is licensed in Hong Kong by the Securities and Futures Commission for regulated activities, including Type 4 regulated activity (advising on securities). In Hong Kong, this research report may not be redistributed, retransmitted or disclosed, in whole or in part or any form or manner, without the express written consent of Yuanta Securities (Hong Kong) Co. Limited.