

## 許多權證大幅下跌

市場在抄底量回脹的情況下，受到較強的獲利回吐壓力，VN30 內的許多股票大幅下跌，使權證市場出現不少強勁下跌的股票。我們繼續建議投資者觀察股票市場，因為股票市場的風險仍然較高，此時不要急於增加比重。不過，我們預計未來幾個交易日基礎市場將造底部，大型股的現金流出現改善的跡象，因此未來幾個交易日可能會再次出現增加比重的機會。

2022/01/25

成交值和成交量

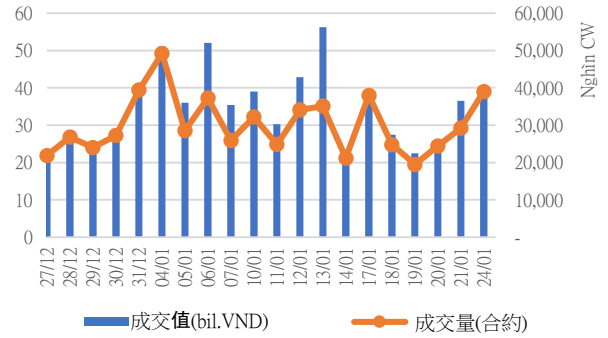

根據認股權證代碼分配成交值

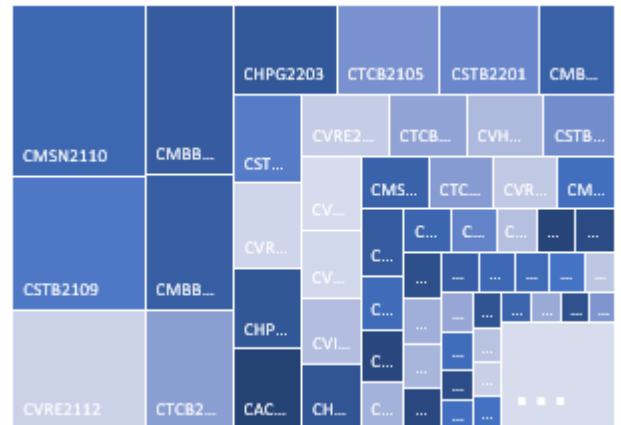

根據標的股票代碼分配成交值

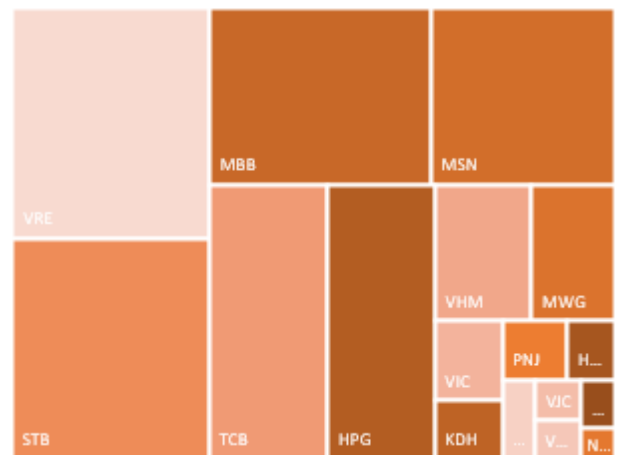

源自: YSVN

We Create Fortune

當日成交及相關指數

代碼	漲跌 (+/-%)	收盤	成交量 (合約)	成交值 (Bil.VND)	現金 狀態	Premium	槓桿	剩餘 交易盤數	隱含 波動
CACB2102	10.0%	2,420	343,400	0.85	OTM	16.0%		112	54%
CACB2103	2.3%	2,650	42,500	0.11	OTM	15.4%		84	45%
CACB2201	17.0%	1,650	167,600	0.26	OTM	22.6%		169	61%
CFPT2107	0.0%	10	2,127,600	0.02	OTM	15.0%		-	
CFPT2108	-12.3%	1,790	2,000	-	OTM	37.8%	1.39	115	76%
CFPT2109	-6.1%	1,380	68,500	0.09	OTM	25.5%	1.73	52	97%
CFPT2110	-42.3%	150	568,000	0.11	OTM	24.0%	1.28	24	54%
CFPT2111	-4.0%	960	2,400	-	OTM	29.9%	2.31	84	57%
CFPT2201	-6.7%	1,250	11,500	0.01	OTM	36.0%	2.17	169	58%
CHDB2103	4.2%	750	68,000	0.05	ITM	20.3%	2.76	65	102%
CHDB2201	-5.8%	1,310	260,400	0.35	OTM	29.5%	2.28	170	75%
CHPG2113	-28.8%	520	417,500	0.24	OTM	31.6%	0.44	29	99%
CHPG2114	-17.6%	280	884,400	0.26	OTM	46.4%	0.53	65	88%
CHPG2115	-50.0%	10	596,000	0.01	OTM	37.7%		-	
CHPG2116	-13.0%	870	175,400	0.15	OTM	59.4%	0.64	115	80%
CHPG2117	-10.7%	500	514,600	0.26	OTM	53.6%	1.03	112	68%
CHPG2118	-4.9%	390	358,700	0.13	OTM	57.1%	0.28	70	83%
CHPG2119	-14.2%	1,390	106,000	0.15	OTM	37.1%	1.71	84	69%
CHPG2201	-17.0%	730	773,000	0.59	OTM	40.0%	1.90	192	71%
CHPG2202	-17.6%	560	1,448,600	0.86	OTM	46.2%	1.62	170	70%
CHPG2203	-18.3%	1,250	1,073,000	1.42	OTM	38.8%	2.22	169	62%
CKDH2106	-34.4%	1,870	218,400	0.45	ITM	3.6%	14.24	11	45%
CKDH2107	-10.6%	1,260	86,800	0.11	ITM	9.9%	4.18	65	75%
CMBB2105	25.0%	200	138,600	0.03	OTM	12.8%	7.47	11	48%
CMBB2106	-50.0%	20	1,099,300	0.02	OTM	6.2%		-	
CMBB2107	7.2%	2,370	941,100	2.28	ITM	8.2%	4.94	52	63%
CMBB2108	-3.3%	1,450	1,121,700	1.83	ITM	2.5%	8.72	24	42%
CMBB2109	10.1%	980	267,500	0.24	OTM	17.4%	3.37	70	76%
CMBB2201	1.4%	3,630	273,000	1.05	ITM	14.5%	3.18	169	55%
CMSN2104	-16.3%	3,600	149,100	0.56	ITM	7.6%	3.54	70	75%
CMSN2107	-10.4%	2,240	2,700	0.01	OTM	12.6%	5.08	34	68%
CMSN2108	-18.8%	650	206,800	0.14	OTM	20.8%	3.50	65	65%
CMSN2109	-45.1%	280	1,056,800	0.31	OTM	7.1%	11.84	11	51%
CMSN2110	-24.5%	1,450	2,314,600	3.49	ITM	9.3%	5.70	52	53%
CMSN2111	-4.4%	2,190	200	-	OTM	22.5%	3.28	84	65%
CMSN2201	-12.1%	1,160	30,900	0.04	OTM	35.1%	2.23	170	67%
CMWG2104	-3.5%	6,600	34,000	0.23	ITM	2.8%	2.95	39	96%
CMWG2108	-5.0%	2,660	6,000	0.01	ITM	7.2%	6.20	34	60%
CMWG2109	-8.0%	5,980	36,900	0.22	ITM	2.2%	6.36	11	89%
CMWG2110	-69.0%	90	962,300	0.10	OTM	1.7%		-	
CMWG2111	-15.9%	1,220	281,700	0.36	OTM	9.5%	5.91	52	51%
CMWG2112	-25.8%	920	191,600	0.19	OTM	11.3%	7.92	24	54%
CMWG2113	-10.9%	1,140	3,500	-	OTM	23.8%	5.04	84	49%
CMWG2114	-18.6%	1,440	2,700	-	OTM	13.4%	4.21	60	67%
CMWG2201	-6.6%	2,120	226,000	0.49	OTM	19.9%	3.41	169	52%
CNVL2104	-1.8%	560	289,000	0.15	OTM	17.4%	2.47	65	66%
CPDR2103	-10.3%	1,050	24,200	0.03	OTM	23.8%		65	105%
CPNJ2106	3.8%	1,090	108,200	0.10	OTM	6.1%	9.46	34	39%
CPNJ2107	-9.1%	100	22,400	-	OTM	13.3%	10.09	11	47%
CPNJ2108	6.7%	320	201,700	0.06	ITM	4.1%	12.07	11	52%



We Create Fortune

CPNJ2109	6.8%	470	307,300	0.14	OTM	23.7%	2.73	70	77%
CPNJ2110	6.8%	940	13,200	0.01	OTM	20.7%	5.93	84	43%
CPNJ2201	5.2%	2,240	99,600	0.22	ITM	17.0%	3.36	169	52%
CSTB2109	-13.8%	2,800	908,600	2.76	ITM	3.9%	5.22	29	70%
CSTB2110	-9.8%	830	1,090,400	0.94	ITM	10.0%	3.78	65	73%
CSTB2111	-15.5%	1,250	199,400	0.29	ITM	1.4%	8.09	11	59%
CSTB2112	-2.4%	6,830	2,100	0.01	ITM	13.6%	3.37	84	75%
CSTB2201	-7.8%	1,900	689,200	1.36	ITM	11.1%	3.60	70	78%
CSTB2202	-10.0%	4,210	153,200	0.68	OTM	21.2%	3.02	50	76%
CTCB2105	0.5%	2,180	619,500	1.41	OTM	20.3%	3.93	112	53%
CTCB2108	11.2%	1,190	94,200	0.12	OTM	24.6%	3.12	169	55%
CTCB2109	1.0%	1,060	455,200	0.54	ITM	14.8%		50	121%
CTCB2110	-10.0%	90	437,800	0.04	OTM	26.2%		170	56%
CTCB2111	-1.7%	1,150	56,200	0.07	OTM	29.8%	0.02	11	76%
CTCB2112	1.9%	1,100	1,386,500	1.62	OTM	18.3%	2.69	29	83%
CTCB2201	1.1%	1,920	366,400	0.74	OTM	27.4%	2.04	65	81%
CTPB2101	-20.6%	2,700	30,600	0.10	OTM	11.5%	6.26	11	56%
CTPB2201	-18.0%	1,410	120,100	0.20	OTM	26.9%	3.26	112	55%
CVHM2109	-22.2%	70	7,600	-	OTM	30.7%	1.66	70	89%
CVHM2110	-15.0%	680	193,100	0.14	OTM	34.3%	2.47	145	59%
CVHM2111	-10.9%	410	612,000	0.26	OTM	33.5%	2.13	170	71%
CVHM2112	-44.4%	100	357,900	0.04	OTM	32.3%	3.01	169	52%
CVHM2113	-14.1%	1,340	225,600	0.32	OTM	19.5%	2.99	65	83%
CVHM2114	-14.3%	600	68,800	0.04	ITM	16.3%	3.35	52	97%
CVHM2115	-6.7%	830	299,300	0.25	OTM	19.6%	3.06	70	77%
CVHM2201	-10.2%	880	48,400	0.04	OTM	17.9%	3.88	84	57%
CVHM2202	-12.5%	980	680,200	0.73	OTM	19.4%	2.91	50	83%
CVIC2106	-1.4%	730	9,800	0.01	OTM	26.8%	2.64	170	61%
CVIC2107	-1.7%	1,750	26,400	0.04	OTM	18.7%	3.15	65	68%
CVIC2108	-2.3%	850	23,400	0.02	OTM	28.3%	1.70	65	73%
CVIC2109	-2.9%	2,000	3,700	0.01	OTM	19.5%	3.28	52	62%
CVIC2110	-7.3%	1,140	57,500	0.07	OTM	28.2%	1.75	70	79%
CVIC2201	-3.7%	1,030	574,800	0.60	OTM	22.1%	4.15	84	47%
CVJC2103	16.1%	650	543,200	0.26	OTM	30.1%	2.25	170	68%
CVNM2111	-12.8%	340	281,800	0.10	OTM	24.5%	6.10	34	54%
CVNM2112	-8.1%	680	74,400	0.05	OTM	14.4%	4.75	29	76%

源自: Fiinpro, YSVN

Premium = (行使價格 + 認股權證價格 x 轉換率) - 標的證券的目前價格 (盈虧平衡價格與標的證券的目前價格之差)。

槓桿 (Effective gearing) 越高, 按標的證券的波動率就越大。

為了限制風險, 投資者應選擇具有現金狀態 (ITM), Premium 或隱含波動率偏低的認股權證。此外, 投資者也應優先對具有偏長 (兩週以上) 的剩餘交易盤數 (直至到期日) 的權證進行交易, 以限制風險。

### 標的股票的技術建議綜合表

代碼	建議價格	目前價格	短期趨勢	中期趨勢	短期目標	與目前價格相比的短期上漲空間	短期停損	Reward/Risk
CTD		105.30	下跌	上漲			110.76	-
DPM		39.85	下跌	上漲			45.45	-
FPT		85.30	下跌	上漲			91.77	-

We Create Fortune

HDB		29.00	下跌	上漲			31.52	-
HPG		40.70	下跌	下跌			45.99	-
MBB	29.70	32.10	上漲	下跌	33.48	13%	29.20	7.59
MSN		143.00	下跌	上漲			152.30	-
MWG		129.90	下跌	上漲			136.43	-
NVL		78.10	下跌	下跌			83.87	-
PNJ	96.90	96.90	上漲	下跌	109.64	13%	96.90	7,079.08
REE		63.00	下跌	上漲			67.85	-
ROS		8.42	下跌	下跌			10.30	-
STB	30.05	33.30	上漲	下跌	34.22	14%	32.30	(1.85)
TCB		50.30	下跌	下跌			50.66	-
VHM		76.20	下跌	下跌			82.18	-
VIC		95.00	下跌	下跌			100.60	-
VJC	126.30	120.50	上漲	上漲	137.06	9%	119.65	1.62
VNM		81.00	下跌	下跌			84.96	-
VPB		33.45	下跌	下跌			35.49	-
VRE		31.00	下跌	下跌			35.78	-

源自: YSVN

### 認股權證的隱含波動 VS 標的股票過去期間的波動

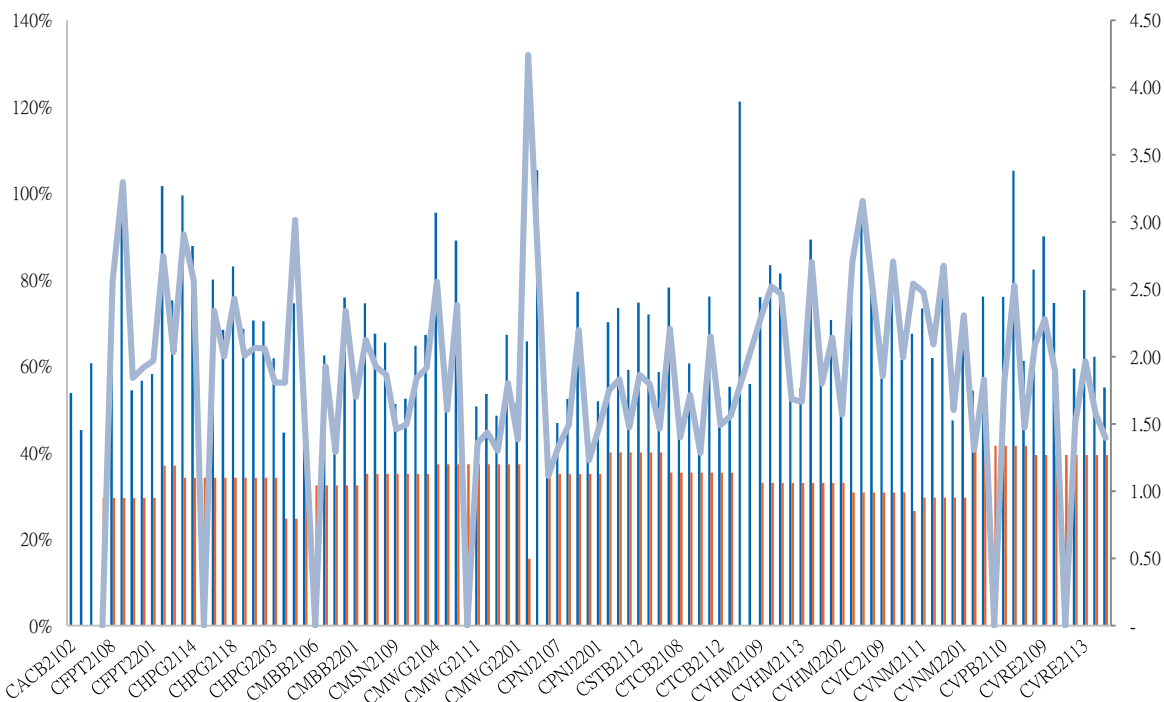

源自: YSVN

(\*) 橙色列是標的股票過去期間的波動；藍色列是認股權證的隱含波動。

(\*) 投資者可使用“隱含波動”來比較同一標的股票的認股權證。隱含波動率越大，對標的股票的價格變動率期望就越高（換句話說，隱含波動率越大，認股權證就越昂貴）。

### 認股權證訊息

認股權證代碼	發行商	期限	轉換率	發行價格	發行量	行使價格	最後交易日
CACB2102	SSI	8月	2.00000 : 1	2,900	15,000,000	35,000	29/06/2022



We Create Fortune

CACB2103	VCI	6月	1.00000 : 1	3,700	3,000,000	37,000	20/05/2022
CACB2201	HCM	9月	4.00000 : 1	1,500	10,000,000	35,500	16/09/2022
CFPT2107	VND	4月	12.00000 : 1	1,500	6,000,000	98,000	24/01/2022
CFPT2108	BSI	9月	6.00000 : 1	3,280	1,500,000	106,835	04/07/2022
CFPT2109	HCM	6月	8.00000 : 1	1,900	10,000,000	96,000	06/04/2022
CFPT2110	SSI	4月	5.00000 : 1	2,400	17,000,000	105,000	25/02/2022
CFPT2111	VCI	6月	5.00000 : 1	1,990	3,000,000	106,000	20/05/2022
CFPT2201	HCM	9月	8.00000 : 1	2,100	7,000,000	106,000	16/09/2022
CHDB2103	KISVN	7月	8.00000 : 1	1,000	3,000,000	28,888	25/04/2022
CHDB2201	KISVN	9月	5.00000 : 1	1,500	3,000,000	30,999	19/09/2022
CHPG2113	HCM	6月	4.00000 : 1	2,400	10,000,000	51,500	04/03/2022
CHPG2114	KISVN	7月	10.00000 : 1	1,200	10,000,000	56,789	25/04/2022
CHPG2115	VND	4月	5.00000 : 1	1,500	7,000,000	56,000	24/01/2022
CHPG2116	BSI	9月	4.00000 : 1	2,830	2,500,000	61,410	04/07/2022
CHPG2117	SSI	8月	5.00000 : 1	2,320	22,000,000	60,000	29/06/2022
CHPG2118	KISVN	6月	5.00000 : 1	2,000	8,000,000	61,999	02/05/2022
CHPG2119	VCI	6月	2.00000 : 1	3,380	3,000,000	53,000	20/05/2022
CHPG2201	KISVN	10月	10.00000 : 1	1,300	8,000,000	49,666	19/10/2022
CHPG2202	KISVN	9月	10.00000 : 1	1,100	8,000,000	53,888	19/09/2022
CHPG2203	HCM	9月	4.00000 : 1	2,200	20,000,000	51,500	16/09/2022
CKDH2106	VCI	6月	1.00000 : 1	2,500	1,000,000	49,000	08/02/2022
CKDH2107	KISVN	7月	8.00000 : 1	1,300	3,000,000	43,888	25/04/2022
CMBB2105	VCI	6月	1.00000 : 1	2,500	1,000,000	36,000	08/02/2022
CMBB2106	VND	4月	4.00000 : 1	1,000	3,000,000	34,000	24/01/2022
CMBB2107	HCM	6月	2.00000 : 1	2,200	10,000,000	30,000	06/04/2022
CMBB2108	SSI	4月	2.00000 : 1	1,880	23,000,000	30,000	25/02/2022
CMBB2109	KISVN	6月	5.00000 : 1	1,100	1,200,000	32,789	02/05/2022
CMBB2201	HCM	9月	2.00000 : 1	2,700	7,000,000	29,500	16/09/2022
CMSN2104	ACBS	9月	9.98730 : 1	5,200	5,000,000	117,850	02/05/2022
CMSN2107	VCI	6月	4.99360 : 1	3,100	2,000,000	149,809	11/03/2022
CMSN2108	KISVN	7月	19.97450 : 1	1,600	3,000,000	159,795	25/04/2022
CMSN2109	VND	4.3月	11.98470 : 1	2,500	4,000,000	149,809	08/02/2022
CMSN2110	HCM	6月	9.98730 : 1	2,200	10,000,000	141,819	06/04/2022
CMSN2111	VCI	6月	6.99110 : 1	2,950	3,000,000	159,796	20/05/2022
CMSN2201	KISVN	9月	20.00000 : 1	2,000	7,000,000	169,999	19/09/2022
CMWG2104	ACBS	12月	6.64440 : 1	2,400	2,000,000	89,699	18/03/2022
CMWG2108	VCI	6月	5.00000 : 1	3,500	2,000,000	126,000	11/03/2022
CMWG2109	VCI	6月	3.32220 : 1	4,000	1,500,000	112,954	08/02/2022
CMWG2110	VND	4月	12.00000 : 1	2,500	3,000,000	131,000	24/01/2022
CPNJ2201	HCM	9月	8.00000 : 1	2,300	5,000,000	95,500	16/09/2022
CSTB2109	HCM	6月	2.00000 : 1	2,300	10,000,000	29,000	04/03/2022
CSTB2110	KISVN	7月	8.00000 : 1	1,000	10,000,000	29,999	25/04/2022
CSTB2111	VND	4.3月	3.00000 : 1	1,500	3,000,000	30,000	08/02/2022
CSTB2112	VCI	6月	1.00000 : 1	3,800	3,000,000	31,000	20/05/2022
CTCB2105	ACBS	9月	5.00000 : 1	3,600	10,000,000	45,000	02/05/2022
CTCB2108	VCI	6月	1.00000 : 1	5,000	2,000,000	58,000	11/03/2022
CTCB2109	HCM	6月	4.00000 : 1	2,200	10,000,000	50,000	04/03/2022

源自: FiinPro, YSVN



We Create Fortune

## 元大證券（越南）公司

### 個人客戶分析部

**Nguyễn Thế Minh**  
研究分析經理  
+84 28 3622 6868 ext 3826  
minh.nguyen@yuanta.com.vn

**Lý Thị Hiền**  
研究分析主管  
+84 28 3622 6868 ext 3908  
hien.ly@yuanta.com.vn

**Quách Đức Khánh**  
研究分析副主管  
+84 28 3622 6868 ext 3833  
khanh.quach@yuanta.com.vn

**Khổng Hữu Hiệp**  
高級分析專員  
+84 28 3622 6868 ext 3912  
hiep.khong@yuanta.com.vn

**Nguyễn Trịnh Ngọc Hồng**  
高級分析專員  
+84 28 3622 6868 ext 3832  
hong.nguyen@yuanta.com.vn

**Phạm Tấn Phát**  
高級分析專員  
+84 28 3622 6868 ext 3880  
phat.pham@yuanta.com.vn

### 個人客戶業務部

**Phạm Đắc Thành**  
北部分行經理  
+84 28 3622 6868 ext 3416  
thanh.pham@yuanta.com.vn

**Võ Thị Thu Thủy**  
平陽分行經理  
+84 28 3622 6868 ext 3505  
thuy.vo@yuanta.com.vn

**Lương Kỳ Ty**  
堤岸分行經理  
+84 28 3622 6868 ext 3653  
ty.luong@yuanta.com.vn

**Bùi Quốc Phong**  
同奈分行經理  
+84 28 3622 6868 ext 3701  
phong.bui@yuanta.com.vn

**Võ Đình Tuấn**  
峴港分行經理  
+84 28 3622 6868 ext 3301  
tuan.vo@yuanta.com.vn

**Nguyễn Việt Quang**  
河內分行經理  
+84 28 3622 6868 ext 3404  
quang.nguyen@yuanta.com.vn

**Đinh Thị Thu Cúc**  
頭頓分行經理  
+84 28 3622 6868 ext 3203  
cuc.dinh@yuanta.com.vn





## Appendix A: Important Disclosures

### Analyst Certification

Each research analyst primarily responsible for the content of this research report, in whole or in part, certifies that with respect to each security or issuer that the analyst covered in this report: (1) all of the views expressed accurately reflect his or her personal views about those securities or issuers; and (2) no part of his or her compensation was, is, or will be, directly or indirectly, related to the specific recommendations or views expressed by that research analyst in the research report.

### Ratings Definitions

**BUY:** We have a positive outlook on the stock based on our expected absolute or relative return over the investment period. Our thesis is based on our analysis of the company's outlook, financial performance, catalysts, valuation and risk profile. We recommend investors add to their position.

**HOLD-Outperform:** In our view, the stock's fundamentals are relatively more attractive than peers at the current price. Our thesis is based on our analysis of the company's outlook, financial performance, catalysts, valuation and risk profile.

**HOLD-Underperform:** In our view, the stock's fundamentals are relatively less attractive than peers at the current price. Our thesis is based on our analysis of the company's outlook, financial performance, catalysts, valuation and risk profile.

**SELL:** We have a negative outlook on the stock based on our expected absolute or relative return over the investment period. Our thesis is based on our analysis of the company's outlook, financial performance, catalysts, valuation and risk profile. We recommend investors reduce their position.

**Under Review:** We actively follow the company, although our estimates, rating and target price are under review.

**Restricted:** The rating and target price have been suspended temporarily to comply with applicable regulations and/or Yuanta policies.

Note: Yuanta research coverage with a Target Price is based on an investment period of 12 months. Greater China Discovery Series coverage does not have a formal 12-month Target Price and the recommendation is based on an investment period specified by the analyst in the report.

### Global Disclaimer

© 2020 Yuanta. All rights reserved. The information in this report has been compiled from sources we believe to be reliable, but we do not hold ourselves responsible for its completeness or accuracy. It is not an offer to sell or solicitation of an offer to buy any securities. All opinions and estimates included in this report constitute our judgment as of this date and are subject to change without notice.

This report provides general information only. Neither the information nor any opinion expressed herein constitutes an offer or invitation to make an offer to buy or sell securities or other investments. This material is prepared for general circulation to clients and is not intended to provide tailored investment advice and does not take into account the individual financial situation and objectives of any specific person who may receive this report. Investors should seek financial advice regarding the appropriateness of investing in any securities, investments or investment strategies discussed or recommended in this report. The information contained in this report has been compiled from sources believed to be reliable but no representation or warranty, express or implied, is made as to its accuracy, completeness or correctness. This report is not (and should not be construed as) a solicitation to act as securities broker or dealer in any jurisdiction by any person or company that is not legally permitted to carry on such business in that jurisdiction.

Yuanta research is distributed in the United States only to Major U.S. Institutional Investors (as defined in Rule 15a-6 under the Securities Exchange Act of 1934, as amended and SEC staff interpretations thereof). All transactions by a US person in the securities mentioned in this report must be effected through a registered broker-dealer under Section 15 of the Securities Exchange Act of 1934, as amended. Yuanta research is distributed in Taiwan by Yuanta Securities Investment Consulting. Yuanta research is distributed in Hong Kong by Yuanta Securities (Hong Kong) Co. Limited, which is licensed in Hong Kong by the Securities and Futures Commission for regulated activities, including Type 4 regulated activity (advising on securities). In Hong Kong, this research report may not be redistributed, retransmitted or disclosed, in whole or in part or any form or manner, without the express written consent of Yuanta Securities (Hong Kong) Co. Limited.