

## 許多權證大幅上漲

2022/01/26

基礎市場當天強勁上漲，鞏固了我們對基礎市場在 VN-Index 1,425 點附近建立短期底部的看法。此外，大型股繼續吸引積極的現金流，尤其是銀行股。我們認為在當天之後，基礎市場的風險已經顯著降低，儘管需要在接下來的交易日中進行測試。我們建議投資者增加 STB、MBB、TCB、VRE 等短期走勢積極的股票的權證比例。

成交值和成交量

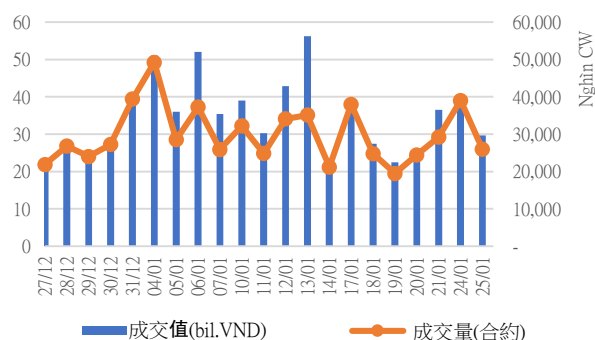

根據認股權證代碼分配成交值

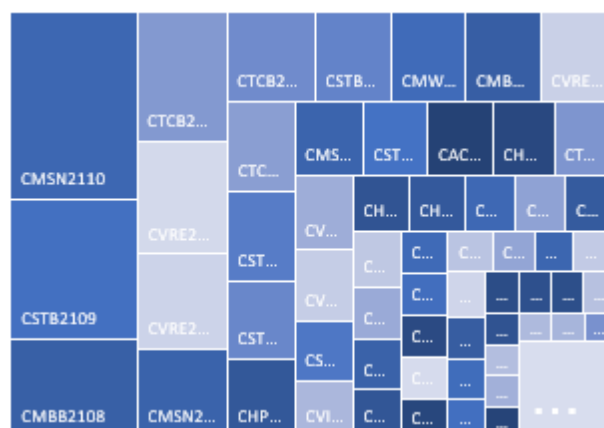

根據標的股票代碼分配成交值

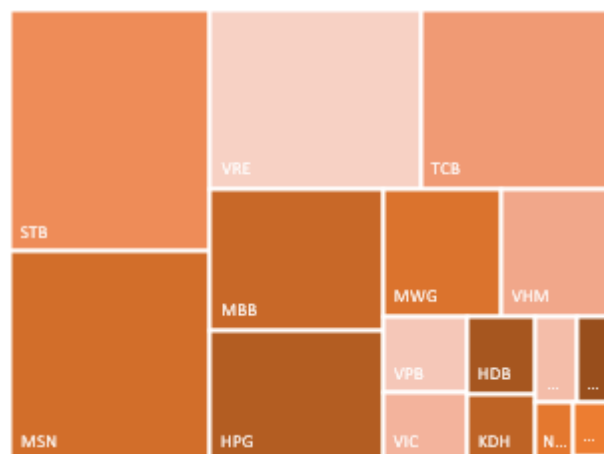

源自: YSVN

We Create Fortune

**當日成交及相關指數**

代碼	漲跌 (+/-%)	收盤	成交量 (合約)	成交值 (Bil.VND)	現金 狀態	Premium	槓桿	剩餘 交易盤數	隱含 波動
CACB2102	2.9%	2,490	220,900	0.55	OTM	16.4%		111	56%
CACB2103	8.7%	2,880	3,700	0.01	OTM	16.1%		83	48%
CACB2201	-2.4%	1,610	75,400	0.12	OTM	22.1%		168	59%
CFPT2108	0.0%	1,790	-	-	OTM	37.8%	1.38	114	76%
CFPT2109	-0.7%	1,370	165,400	0.21	OTM	25.4%	1.72	51	98%
CFPT2110	6.7%	160	623,100	0.09	OTM	24.0%	1.08	23	56%
CFPT2111	-4.2%	920	12,600	0.01	OTM	29.7%	2.39	83	56%
CFPT2201	-7.2%	1,160	26,400	0.03	OTM	35.1%	2.33	168	56%
CHDB2103	5.3%	790	44,000	0.03	ITM	21.4%	2.62	64	108%
CHDB2201	8.4%	1,420	409,900	0.53	OTM	31.4%	2.10	169	82%
CHPG2113	3.8%	540	449,400	0.23	OTM	31.8%	0.40	28	103%
CHPG2114	21.4%	340	547,400	0.16	OTM	47.9%	0.43	64	97%
CHPG2116	6.9%	930	183,700	0.15	OTM	60.0%	0.59	114	83%
CHPG2117	14.0%	570	293,300	0.15	OTM	54.4%	0.89	111	73%
CHPG2118	5.1%	410	319,300	0.13	OTM	57.4%	0.26	69	85%
CHPG2119	2.2%	1,420	318,900	0.36	OTM	37.2%	1.65	83	70%
CHPG2201	17.8%	860	357,800	0.26	OTM	43.2%	1.61	191	80%
CHPG2202	17.9%	660	1,119,600	0.61	OTM	48.6%	1.37	169	78%
CHPG2203	19.2%	1,490	272,900	0.36	OTM	41.2%	1.86	168	69%
CKDH2106	15.0%	2,150	224,200	0.31	ITM	4.2%	12.38	10	54%
CKDH2107	0.8%	1,270	164,900	0.18	ITM	10.1%	4.15	64	76%
CKDH2201	0.0%	-	-	-	OTM	25.5%		179	1%
CMBB2105	0.0%	200	119,500	0.02	OTM	12.8%	6.53	10	50%
CMBB2107	3.4%	2,450	325,000	0.77	ITM	8.7%	4.78	51	66%
CMBB2108	10.3%	1,600	930,300	1.44	ITM	3.4%	7.93	23	52%
CMBB2109	-4.1%	940	80,000	0.07	OTM	16.8%	3.51	69	73%
CMBB2201	6.6%	3,870	74,300	0.28	ITM	16.0%	2.98	168	61%
CMSN2104	9.7%	3,950	245,900	0.91	ITM	10.0%	3.23	69	90%
CMSN2107	-8.5%	2,050	14,700	0.03	OTM	11.9%	5.52	33	64%
CMSN2108	16.9%	760	804,300	0.58	OTM	22.4%	2.98	64	74%
CMSN2109	50.0%	420	710,600	0.19	OTM	8.3%	7.66	10	69%
CMSN2110	28.3%	1,860	1,783,000	2.74	ITM	12.2%	4.44	51	70%
CMSN2111	-4.1%	2,100	300	-	OTM	22.0%	3.41	83	63%
CMSN2201	11.2%	1,290	6,000	0.01	OTM	36.9%	2.00	169	73%
CMWG2104	-2.3%	6,450	52,800	0.33	ITM	2.0%	3.02	38	85%
CMWG2108	1.5%	2,700	2,800	0.01	ITM	7.4%	6.11	33	62%
CMWG2109	-10.9%	5,330	41,900	0.23	ITM	0.6%	7.16	10	54%
CMWG2111	-26.2%	900	680,000	0.77	OTM	7.0%	8.00	51	37%
CMWG2112	-2.2%	900	213,000	0.17	OTM	11.2%	7.97	23	54%
CMWG2113	-7.9%	1,050	4,900	0.01	OTM	23.4%	5.44	83	47%
CMWG2114	-0.7%	1,430	7,900	0.01	OTM	13.3%	4.23	59	67%
CMWG2201	-0.5%	2,110	29,700	0.06	OTM	19.8%	3.42	168	52%
CNVL2104	0.0%	560	423,000	0.23	OTM	17.4%	2.45	64	66%
CNVL2201	0.0%	760	2,000	-	OTM	39.8%	0.69	179	76%
CPDR2103	8.6%	1,140	3,800	-	OTM	25.4%		64	115%
CPDR2201	0.0%	2,680	100	-	OTM	48.4%		179	74%
CPNJ2106	4.6%	1,140	24,400	0.03	OTM	6.4%	9.04	33	41%
CPNJ2107	20.0%	120	143,300	0.02	OTM	13.4%	7.40	10	51%
CPNJ2108	9.4%	350	64,600	0.02	ITM	4.5%	11.04	10	60%
CPNJ2109	-2.1%	460	10,800	-	OTM	23.5%	2.78	69	76%

We Create Fortune

CPNJ2110	0.0%	940	2,200	-	OTM	20.7%	5.90	83	43%
CPNJ2201	-0.4%	2,230	73,000	0.16	ITM	17.0%	3.37	168	52%
CSTB2109	13.6%	3,180	674,000	2.04	ITM	6.2%	4.61	28	93%
CSTB2110	9.6%	910	666,200	0.56	ITM	11.9%	3.45	64	85%
CSTB2111	11.2%	1,390	314,700	0.41	ITM	2.6%	7.33	10	84%
CSTB2112	-6.6%	6,380	114,300	0.70	ITM	12.3%	3.61	83	69%
CSTB2201	7.9%	2,050	405,700	0.79	ITM	20.5%	2.35	169	80%
CSTB2202	9.3%	4,600	140,700	0.61	OTM	18.0%	5.61	33	53%
CTCB2105	13.3%	2,470	376,300	0.91	OTM	21.4%	3.56	111	57%
CTCB2108	13.4%	1,350	75,900	0.10	OTM	26.5%	2.77	168	61%
CTCB2109	23.6%	1,310	403,000	0.51	ITM	18.7%		49	148%
CTCB2110	33.3%	120	653,200	0.07	OTM	29.3%		169	66%
CTCB2111	10.4%	1,270	17,000	0.02	OTM	29.8%	0.01	10	76%
CTCB2112	10.0%	1,210	1,105,700	1.34	OTM	19.0%	2.39	28	90%
CTCB2201	12.5%	2,160	325,200	0.71	OTM	29.2%	1.72	64	91%
CTPB2101	14.8%	3,100	10,500	0.03	OTM	11.4%	6.30	10	55%
CTPB2201	20.6%	1,700	18,500	0.03	OTM	28.1%	2.84	111	60%
CVHM2109	-14.3%	60	96,500	0.01	OTM	31.8%	1.52	69	95%
CVHM2110	10.3%	750	466,200	0.32	OTM	34.8%	2.35	144	61%
CVHM2111	17.1%	480	473,800	0.20	OTM	36.1%	1.87	169	79%
CVHM2112	-10.0%	90	359,000	0.03	OTM	34.8%	2.43	168	60%
CVHM2113	14.2%	1,530	216,900	0.29	OTM	19.7%	2.94	64	85%
CVHM2114	8.3%	650	72,600	0.04	ITM	16.8%	3.25	51	101%
CVHM2115	4.8%	870	604,600	0.50	OTM	19.9%	2.98	69	79%
CVHM2201	13.6%	1,000	22,000	0.02	OTM	21.4%	2.90	83	73%
CVHM2202	23.5%	1,210	114,600	0.12	OTM	20.1%	2.73	49	88%
CVIC2106	1.4%	740	37,700	0.02	OTM	28.8%	2.36	169	68%
CVIC2107	2.9%	1,800	62,600	0.11	OTM	18.2%	3.29	64	65%
CVIC2108	2.4%	870	4,000	-	OTM	27.6%	1.84	64	70%
CVIC2109	33.5%	2,670	3,200	0.01	OTM	19.6%	3.20	51	63%
CVIC2110	6.1%	1,210	307,100	0.37	OTM	27.0%	1.95	69	74%
CVIC2201	11.7%	1,150	98,900	0.11	OTM	19.6%	7.51	83	35%
CVJC2103	-4.6%	620	52,700	0.03	OTM	26.9%	2.70	169	59%
CVNM2111	-8.8%	310	332,400	0.12	OTM	24.5%	5.92	33	55%
CVNM2112	1.5%	690	98,000	0.07	OTM	14.4%	4.66	28	78%
CVNM2113	-10.9%	490	100,000	0.05	OTM	29.0%	2.44	49	80%

源自: Fiinpro, YSVN

Premium = (行使價格 + 認股權證價格 x 轉換率) - 標的證券的目前價格 (盈虧平衡價格與標的證券的目前價格之差)。

槓桿 (Effective gearing) 越高, 按標的證券的波動率就越大。

為了限制風險, 投資者應選擇具有現金狀態 (ITM), Premium 或隱含波動率偏低的認股權證。此外, 投資者也應優先對具有偏長 (兩週以上) 的剩餘交易盤數 (直至到期日) 的權證進行交易, 以限制風險。

### 標的股票的技術建議綜合表

代碼	建議價格	目前價格	短期趨勢	中期趨勢	短期目標	與目前價格相比的短期上漲空間	短期停損	Reward/Risk
CTD		110.00	下跌	上漲			110.76	-
DPM		41.40	下跌	上漲			45.45	-
FPT		86.50	下跌	上漲			90.44	-

We Create Fortune

HDB		30.05	下跌	上漲			31.52	-
HPG		43.25	下跌	下跌			44.50	-
MBB	29.70	32.60	上漲	下跌	33.48	13%	30.26	(6.71)
MSN	153.00	153.00	上漲	上漲	174.33	14%	152.30	30.49
MWG		131.00	下跌	上漲			136.43	-
NVL		79.00	下跌	下跌			83.56	-
PNJ	96.90	97.00	上漲	下跌	109.64	13%	91.95	2.57
REE		64.30	下跌	上漲			67.85	-
ROS		7.84	下跌	下跌			10.30	-
STB	30.05	34.70	上漲	下跌	34.22	14%	32.30	(1.85)
TCB	51.90	51.90	上漲	下跌	56.67	9%	50.66	3.84
VHM		81.00	下跌	下跌			82.18	-
VIC		96.00	下跌	下跌			100.30	-
VJC	126.30	121.30	上漲	上漲	137.06	9%	119.65	1.62
VNM		79.20	下跌	下跌			84.03	-
VPB		34.90	下跌	下跌			35.49	-
VRE		33.15	下跌	下跌			35.29	-

源自: YSVN

### 認股權證的隱含波動 VS 標的股票過去期間的波動

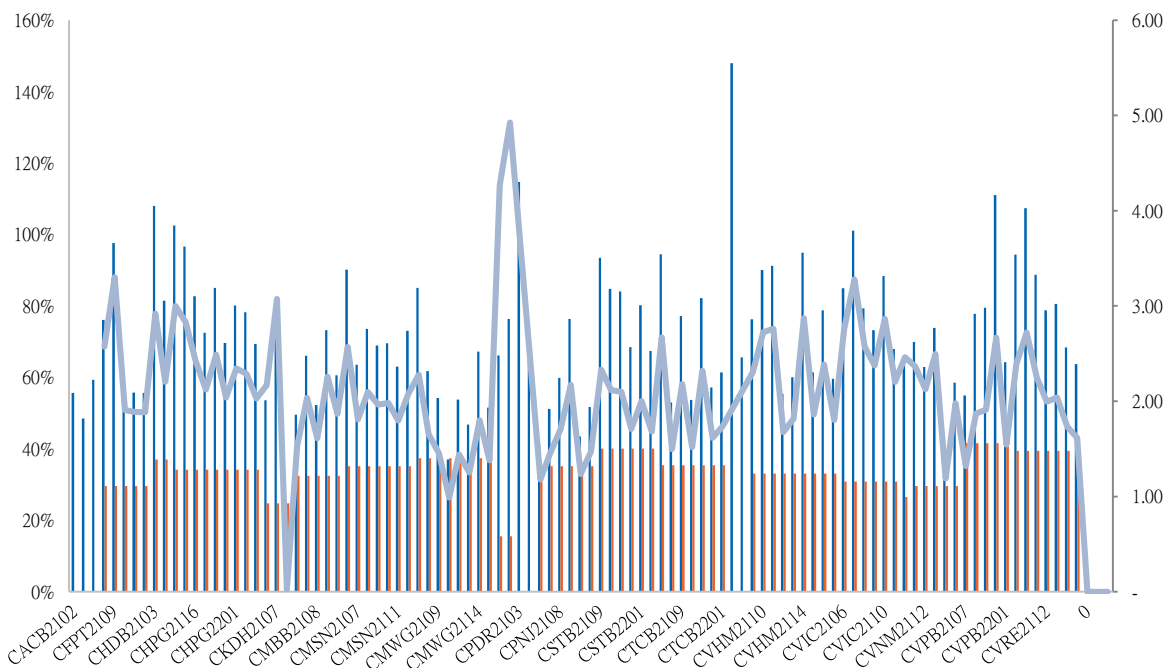

源自: YSVN

(\*) 橙色列是標的股票過去期間的波動；藍色列是認股權證的隱含波動。

(\*) 投資者可使用“隱含波動”來比較同一標的股票認股權證。隱含波動率越大，對標的股票價格變動率期望就越高（換句話說，隱含波動率越大，認股權證就越昂貴）。

### 認股權證訊息

認股權證代碼	發行商	期限	轉換率	發行價格	發行量	行使價格	最後交易日
CACB2102	SSI	8月	2.00000 : 1	2,900	15,000,000	35,000	29/06/2022
CACB2103	VCI	6月	1.00000 : 1	3,700	3,000,000	37,000	20/05/2022



We Create Fortune

CACB2201	HCM	9月	4.00000 : 1	1,500	10,000,000	35,500	16/09/2022
CFPT2108	BSI	9月	6.00000 : 1	3,280	1,500,000	106,835	04/07/2022
CFPT2109	HCM	6月	8.00000 : 1	1,900	10,000,000	96,000	06/04/2022
CFPT2110	SSI	4月	5.00000 : 1	2,400	17,000,000	105,000	25/02/2022
CFPT2111	VCI	6月	5.00000 : 1	1,990	3,000,000	106,000	20/05/2022
CFPT2201	HCM	9月	8.00000 : 1	2,100	7,000,000	106,000	16/09/2022
CHDB2103	KISVN	7月	8.00000 : 1	1,000	3,000,000	28,888	25/04/2022
CHDB2201	KISVN	9月	5.00000 : 1	1,500	3,000,000	30,999	19/09/2022
CHPG2113	HCM	6月	4.00000 : 1	2,400	10,000,000	51,500	04/03/2022
CHPG2114	KISVN	7月	10.00000 : 1	1,200	10,000,000	56,789	25/04/2022
CHPG2116	BSI	9月	4.00000 : 1	2,830	2,500,000	61,410	04/07/2022
CHPG2117	SSI	8月	5.00000 : 1	2,320	22,000,000	60,000	29/06/2022
CHPG2118	KISVN	6月	5.00000 : 1	2,000	8,000,000	61,999	02/05/2022
CHPG2119	VCI	6月	2.00000 : 1	3,380	3,000,000	53,000	20/05/2022
CHPG2201	KISVN	10月	10.00000 : 1	1,300	8,000,000	49,666	19/10/2022
CHPG2202	KISVN	9月	10.00000 : 1	1,100	8,000,000	53,888	19/09/2022
CHPG2203	HCM	9月	4.00000 : 1	2,200	20,000,000	51,500	16/09/2022
CKDH2106	VCI	6月	1.00000 : 1	2,500	1,000,000	49,000	08/02/2022
CKDH2107	KISVN	7月	8.00000 : 1	1,300	3,000,000	43,888	25/04/2022
CKDH2201	KISVN	#N/A	8.00000 : 1	1,500	#N/A	61,618	03/10/2022
CMBB2105	VCI	6月	1.00000 : 1	2,500	1,000,000	36,000	08/02/2022
CMBB2107	HCM	6月	2.00000 : 1	2,200	10,000,000	30,000	06/04/2022
CMBB2108	SSI	4月	2.00000 : 1	1,880	23,000,000	30,000	25/02/2022
CMBB2109	KISVN	6月	5.00000 : 1	1,100	1,200,000	32,789	02/05/2022
CMBB2201	HCM	9月	2.00000 : 1	2,700	7,000,000	29,500	16/09/2022
CMSN2104	ACBS	9月	9.98730 : 1	5,200	5,000,000	117,850	02/05/2022
CMSN2107	VCI	6月	4.99360 : 1	3,100	2,000,000	149,809	11/03/2022
CMSN2108	KISVN	7月	19.97450 : 1	1,600	3,000,000	159,795	25/04/2022
CMSN2109	VND	4.3月	11.98470 : 1	2,500	4,000,000	149,809	08/02/2022
CMSN2110	HCM	6月	9.98730 : 1	2,200	10,000,000	141,819	06/04/2022
CMSN2111	VCI	6月	6.99110 : 1	2,950	3,000,000	159,796	20/05/2022
CMSN2201	KISVN	9月	20.00000 : 1	2,000	7,000,000	169,999	19/09/2022
CMWG2104	ACBS	12月	6.64440 : 1	2,400	2,000,000	89,699	18/03/2022
CMWG2108	VCI	6月	5.00000 : 1	3,500	2,000,000	126,000	11/03/2022
CMWG2109	VCI	6月	3.32220 : 1	4,000	1,500,000	112,954	08/02/2022
CMWG2111	HCM	6月	10.00000 : 1	1,900	10,000,000	130,000	06/04/2022
CMWG2112	SSI	4月	5.00000 : 1	3,420	12,000,000	140,000	25/02/2022
CMWG2113	VCI	6月	6.00000 : 1	2,250	3,000,000	154,000	20/05/2022
CSTB2109	HCM	6月	2.00000 : 1	2,300	10,000,000	29,000	04/03/2022
CSTB2110	KISVN	7月	8.00000 : 1	1,000	10,000,000	29,999	25/04/2022
CSTB2111	VND	4.3月	3.00000 : 1	1,500	3,000,000	30,000	08/02/2022
CSTB2112	VCI	6月	1.00000 : 1	3,800	3,000,000	31,000	20/05/2022
CSTB2201	KISVN	9月	5.00000 : 1	1,500	8,000,000	29,888	19/09/2022
CTCB2108	VCI	6月	1.00000 : 1	5,000	2,000,000	58,000	11/03/2022
CTCB2109	HCM	6月	4.00000 : 1	2,200	10,000,000	50,000	04/03/2022
CTCB2110	VND	4.3月	7.00000 : 1	1,500	4,000,000	54,000	08/02/2022

源自: FiinPro, YSVN



We Create Fortune

## 元大證券（越南）公司

### 個人客戶分析部

**Nguyễn Thế Minh**  
研究分析經理  
+84 28 3622 6868 ext 3826  
minh.nguyen@yuanta.com.vn

**Lý Thị Hiền**  
研究分析主管  
+84 28 3622 6868 ext 3908  
hien.ly@yuanta.com.vn

**Quách Đức Khánh**  
研究分析副主管  
+84 28 3622 6868 ext 3833  
khanh.quach@yuanta.com.vn

**Khổng Hữu Hiệp**  
高級分析專員  
+84 28 3622 6868 ext 3912  
hiep.khong@yuanta.com.vn

**Nguyễn Trịnh Ngọc Hồng**  
高級分析專員  
+84 28 3622 6868 ext 3832  
hong.nguyen@yuanta.com.vn

**Phạm Tấn Phát**  
高級分析專員  
+84 28 3622 6868 ext 3880  
phat.pham@yuanta.com.vn

### 個人客戶業務部

**Phạm Đắc Thành**  
北部分行經理  
+84 28 3622 6868 ext 3416  
thanh.pham@yuanta.com.vn

**Võ Thị Thu Thủy**  
平陽分行經理  
+84 28 3622 6868 ext 3505  
thuy.vo@yuanta.com.vn

**Lương Kỳ Ty**  
堤岸分行經理  
+84 28 3622 6868 ext 3653  
ty.luong@yuanta.com.vn

**Bùi Quốc Phong**  
同奈分行經理  
+84 28 3622 6868 ext 3701  
phong.bui@yuanta.com.vn

**Võ Đình Tuấn**  
峴港分行經理  
+84 28 3622 6868 ext 3301  
tuan.vo@yuanta.com.vn

**Nguyễn Việt Quang**  
河內分行經理  
+84 28 3622 6868 ext 3404  
quang.nguyen@yuanta.com.vn

**Đinh Thị Thu Cúc**  
頭頓分行經理  
+84 28 3622 6868 ext 3203  
cuc.dinh@yuanta.com.vn



## Appendix A: Important Disclosures

### Analyst Certification

Each research analyst primarily responsible for the content of this research report, in whole or in part, certifies that with respect to each security or issuer that the analyst covered in this report: (1) all of the views expressed accurately reflect his or her personal views about those securities or issuers; and (2) no part of his or her compensation was, is, or will be, directly or indirectly, related to the specific recommendations or views expressed by that research analyst in the research report.

### Ratings Definitions

**BUY:** We have a positive outlook on the stock based on our expected absolute or relative return over the investment period. Our thesis is based on our analysis of the company's outlook, financial performance, catalysts, valuation and risk profile. We recommend investors add to their position.

**HOLD-Outperform:** In our view, the stock's fundamentals are relatively more attractive than peers at the current price. Our thesis is based on our analysis of the company's outlook, financial performance, catalysts, valuation and risk profile.

**HOLD-Underperform:** In our view, the stock's fundamentals are relatively less attractive than peers at the current price. Our thesis is based on our analysis of the company's outlook, financial performance, catalysts, valuation and risk profile.

**SELL:** We have a negative outlook on the stock based on our expected absolute or relative return over the investment period. Our thesis is based on our analysis of the company's outlook, financial performance, catalysts, valuation and risk profile. We recommend investors reduce their position.

**Under Review:** We actively follow the company, although our estimates, rating and target price are under review.

**Restricted:** The rating and target price have been suspended temporarily to comply with applicable regulations and/or Yuanta policies.

Note: Yuanta research coverage with a Target Price is based on an investment period of 12 months. Greater China Discovery Series coverage does not have a formal 12-month Target Price and the recommendation is based on an investment period specified by the analyst in the report.

### Global Disclaimer

© 2020 Yuanta. All rights reserved. The information in this report has been compiled from sources we believe to be reliable, but we do not hold ourselves responsible for its completeness or accuracy. It is not an offer to sell or solicitation of an offer to buy any securities. All opinions and estimates included in this report constitute our judgment as of this date and are subject to change without notice.

This report provides general information only. Neither the information nor any opinion expressed herein constitutes an offer or invitation to make an offer to buy or sell securities or other investments. This material is prepared for general circulation to clients and is not intended to provide tailored investment advice and does not take into account the individual financial situation and objectives of any specific person who may receive this report. Investors should seek financial advice regarding the appropriateness of investing in any securities, investments or investment strategies discussed or recommended in this report. The information contained in this report has been compiled from sources believed to be reliable but no representation or warranty, express or implied, is made as to its accuracy, completeness or correctness. This report is not (and should not be construed as) a solicitation to act as securities broker or dealer in any jurisdiction by any person or company that is not legally permitted to carry on such business in that jurisdiction.

Yuanta research is distributed in the United States only to Major U.S. Institutional Investors (as defined in Rule 15a-6 under the Securities Exchange Act of 1934, as amended and SEC staff interpretations thereof). All transactions by a US person in the securities mentioned in this report must be effected through a registered broker-dealer under Section 15 of the Securities Exchange Act of 1934, as amended. Yuanta research is distributed in Taiwan by Yuanta Securities Investment Consulting. Yuanta research is distributed in Hong Kong by Yuanta Securities (Hong Kong) Co. Limited, which is licensed in Hong Kong by the Securities and Futures Commission for regulated activities, including Type 4 regulated activity (advising on securities). In Hong Kong, this research report may not be redistributed, retransmitted or disclosed, in whole or in part or any form or manner, without the express written consent of Yuanta Securities (Hong Kong) Co. Limited.