

## 流動性得到改善

權證市場成交額持續得到改善，其中 MSN 和 FPT 權證是最積極吸引現金流的股票。我們繼續建議投資者持有 FPT、MWG、MBB 等短期趨勢積極的股票的認股權證。

2022/04/05

成交值和成交量

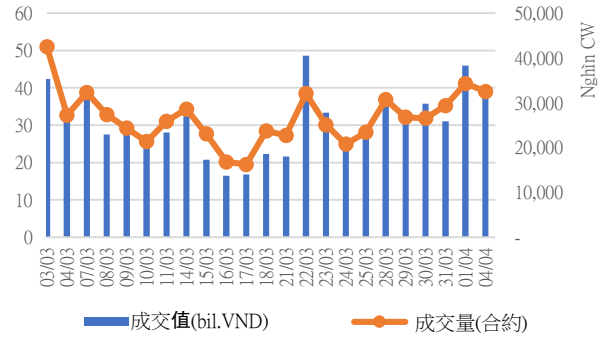

根據認股權證代碼分配成交值

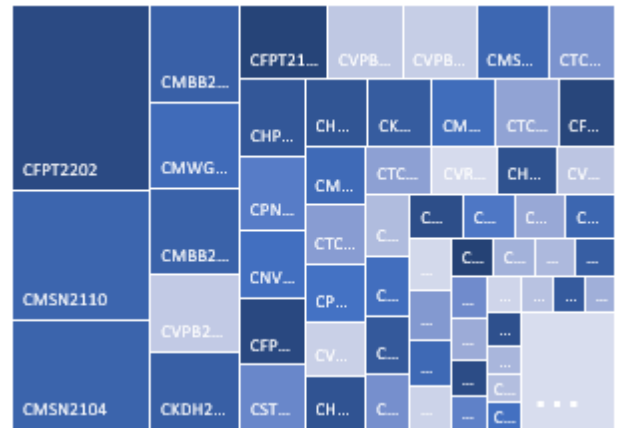

根據標的股票代碼分配成交值

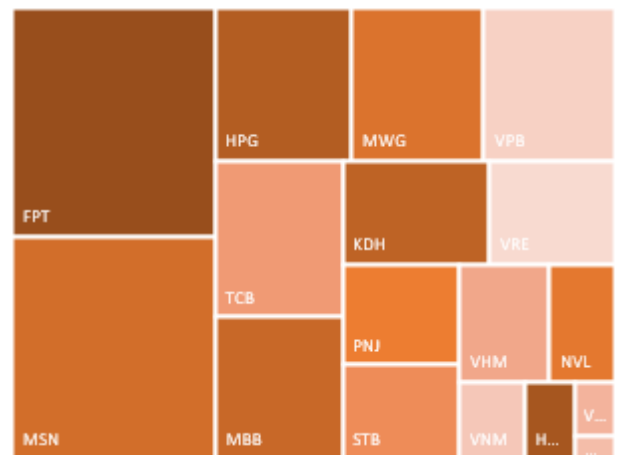

源自: YSVN

We Create Fortune

**當日成交及相關指數**

代碼	漲跌 (+/-%)	收盤	成交量 (合約)	成交值 (Bil.VND)	現金 狀態	Premium	槓桿	剩餘 交易盤數	隱含 波動
CACB2102	2.2%	1,390	170,800	0.24	OTM	12.8%		62	50%
CACB2103	4.5%	930	115,000	0.10	OTM	13.2%		34	44%
CACB2201	0.0%	1,140	68,100	0.08	OTM	19.6%		119	57%
CACB2202	-1.1%	940	70,800	0.07	OTM	13.2%		46	60%
CFPT2108	-2.6%	3,040	1,400	-	ITM	14.4%	3.73	65	77%
CFPT2109	-0.6%	1,780	507,000	0.97	ITM	0.9%	7.68	2	165%
CFPT2111	5.9%	1,610	330,200	0.56	ITM	4.3%	8.92	34	39%
CFPT2201	1.3%	2,390	272,700	0.64	ITM	14.5%	3.68	119	57%
CFPT2202	0.4%	2,610	1,402,300	3.78	ITM	5.9%	3.95	57	73%
CFPT2203	-2.3%	5,610	34,700	0.20	ITM	7.4%	4.12	84	58%
CHDB2103	0.0%	320	43,200	0.01	ITM	8.1%	6.40	15	87%
CHDB2201	-2.7%	1,090	305,200	0.34	OTM	25.3%	2.60	120	76%
CHDB2202	0.9%	1,170	138,500	0.16	OTM	16.9%	3.59	46	82%
CHPG2114	0.0%	130	657,500	0.09	OTM	26.7%	0.20	15	101%
CHPG2116	1.3%	810	5,100	-	OTM	41.0%	0.85	65	83%
CHPG2117	2.1%	480	910,000	0.43	OTM	36.1%	1.36	62	72%
CHPG2118	6.3%	170	59,600	0.01	OTM	37.1%	0.05	20	93%
CHPG2119	1.2%	1,690	5,100	0.01	OTM	23.0%	1.90	34	89%
CHPG2201	0.0%	920	538,700	0.49	OTM	28.4%	2.33	142	76%
CHPG2202	4.2%	740	843,600	0.62	OTM	33.7%	1.95	120	80%
CHPG2203	0.7%	1,530	476,200	0.73	OTM	25.7%	2.88	119	64%
CHPG2204	-0.6%	1,800	210,900	0.38	ITM	16.7%	3.22	57	97%
CKDH2107	-6.9%	1,210	141,200	0.17	ITM	1.5%	5.45	15	74%
CKDH2201	-4.8%	990	616,700	0.62	OTM	31.7%	1.71	130	71%
CKDH2202	-8.1%	1,930	114,000	0.23	ITM	13.1%	4.19	57	73%
CKDH2203	-5.3%	3,740	266,700	1.01	OTM	22.1%	2.40	74	80%
CMBB2107	-11.2%	1,500	769,500	1.28	ITM	0.0%	11.00	2	0%
CMBB2109	-1.3%	740	25,900	0.02	ITM	10.6%	5.02	20	98%
CMBB2201	2.7%	3,770	289,100	1.13	ITM	12.2%	3.35	119	63%
CMSN2104	10.6%	3,450	647,600	2.23	ITM	1.5%	4.33	20	78%
CMSN2108	20.7%	350	260,200	0.09	OTM	11.2%	5.36	15	75%
CMSN2110	25.7%	880	2,898,400	2.63	ITM	0.4%	16.82	2	72%
CMSN2111	-4.2%	1,150	297,400	0.32	OTM	11.9%	6.46	34	55%
CMSN2201	9.9%	1,110	726,000	0.79	OTM	28.1%	2.56	120	70%
CMWG2111	0.0%	2,620	39,000	0.11	ITM	0.8%	5.92	2	198%
CMWG2113	2.9%	1,440	194,700	0.29	ITM	4.9%	10.13	34	35%
CMWG2114	0.5%	2,200	234,100	0.54	ITM	0.9%	5.83	10	75%
CMWG2201	-2.6%	3,400	322,800	1.13	ITM	8.7%	3.57	119	53%
CMWG2202	0.4%	5,190	117,800	0.62	ITM	13.6%	3.44	84	74%
CNVL2104	11.9%	470	903,900	0.39	ITM	4.4%	10.55	15	64%
CNVL2201	8.3%	780	858,800	0.65	OTM	26.7%	1.76	130	73%
CPDR2103	-7.3%	510	269,600	0.13	ITM	4.5%		15	67%
CPDR2201	-0.8%	2,550	44,400	0.11	OTM	35.7%		130	72%
CPNJ2109	-3.2%	610	779,800	0.52	ITM	5.8%	6.18	20	82%
CPNJ2110	8.8%	1,850	170,200	0.33	ITM	4.2%	8.38	34	40%
CPNJ2201	-1.6%	3,710	180,100	0.71	ITM	7.4%	3.36	119	55%
CSTB2110	-2.0%	500	178,500	0.09	ITM	5.6%	6.38	15	91%
CSTB2112	-3.0%	3,560	49,200	0.18	ITM	7.3%	5.87	34	63%
CSTB2201	3.9%	1,590	404,400	0.62	ITM	17.5%	2.79	120	77%
CSTB2202	2.1%	3,400	67,700	0.23	ITM	12.7%	3.35	119	61%

We Create Fortune

CSTB2203	0.0%	1,170	301,100	0.36	OTM	19.0%	3.41	46	82%
CTCB2105	-4.2%	1,380	530,500	0.74	ITM	4.5%	6.21	20	78%
CTCB2111	-40.0%	30	131,100	0.01	OTM	13.7%		-	
CTCB2112	-1.5%	660	460,100	0.30	OTM	17.4%	4.96	62	53%
CTCB2201	-6.3%	1,480	350,000	0.53	OTM	22.7%	3.48	119	57%
CTCB2202	-5.1%	940	486,300	0.47	OTM	14.2%	4.53	46	66%
CTCB2203	-7.8%	3,550	164,100	0.61	OTM	19.0%	3.35	84	70%
CTPB2101	-1.0%	1,960	63,500	0.13	ITM	-1.6%		-	
CTPB2201	1.3%	1,600	203,600	0.33	OTM	17.3%		120	57%
CTPB2202	0.3%	3,650	62,200	0.22	OTM	19.5%		74	85%
CVHM2111	0.0%	100	1,844,200	0.16	OTM	19.1%	1.23	15	81%
CVHM2113	0.0%	650	381,900	0.24	OTM	22.2%	4.47	62	50%
CVHM2114	15.4%	150	86,500	0.01	OTM	21.1%	1.37	20	79%
CVHM2115	3.8%	540	263,000	0.14	OTM	30.3%	2.77	95	58%
CVHM2201	1.5%	680	198,100	0.13	OTM	29.2%	2.40	120	70%
CVHM2202	1.4%	710	303,800	0.23	OTM	29.3%	3.34	119	52%
CVHM2203	-3.4%	850	133,600	0.12	OTM	19.9%	3.09	57	76%
CVHM2204	-3.0%	2,960	137,200	0.40	OTM	23.0%	2.69	84	80%
CVIC2106	-12.5%	140	315,700	0.03	OTM	23.0%	0.28	15	98%
CVIC2107	-28.6%	50	917,000	0.04	OTM	13.1%	0.00	2	133%
CVIC2108	0.0%	200	353,600	0.07	OTM	24.8%	0.42	20	93%
CVIC2109	3.3%	310	170,400	0.05	OTM	25.2%	1.90	34	57%
CVIC2110	0.0%	60	479,100	0.02	OTM	24.1%		-	
CVIC2201	0.0%	820	101,000	0.08	OTM	41.6%	1.19	120	87%
CVJC2103	2.5%	830	171,400	0.14	ITM	2.6%	8.10	15	64%
CVNM2111	-10.0%	90	639,700	0.05	OTM	20.5%	0.51	15	79%
CVNM2112	0.0%	40	456,300	0.02	OTM	11.7%	0.00	2	110%
CVNM2113	0.0%	120	98,200	0.01	OTM	18.1%	1.93	20	64%
CVNM2114	-3.2%	300	49,700	0.01	OTM	16.7%	6.34	34	44%
CVNM2201	0.0%	780	224,600	0.17	OTM	24.7%	2.68	120	67%
CVNM2202	-2.8%	1,030	411,800	0.42	OTM	14.1%	4.10	57	69%
CVPB2110	-25.0%	180	133,100	0.02	OTM	5.7%		-	
CVPB2111	10.9%	1,730	483,600	0.82	ITM	4.9%	5.41	10	137%
CVPB2201	3.6%	1,750	552,700	1.02	ITM	17.3%	2.94	119	73%
CVPB2202	-1.7%	4,500	176,700	0.81	ATM	23.1%	2.47	74	108%
CVRE2105	-1.0%	990	487,000	0.49	ITM	2.6%	6.15	20	65%
CVRE2110	3.1%	670	392,100	0.26	ITM	3.8%	5.85	15	93%
CVRE2113	7.4%	580	88,100	0.05	OTM	9.6%	6.40	20	71%
CVRE2114	-7.4%	2,120	82,900	0.18	ITM	6.1%	8.83	34	41%
CVRE2201	-2.2%	1,350	231,800	0.32	ITM	15.7%	3.71	119	56%
CVRE2202	-1.7%	1,180	373,000	0.46	OTM	12.9%	4.76	46	67%

源自: Fiinpro, YSVN

Premium = (行使價格 + 認股權證價格 x 轉換率) - 標的證券的目前價格 (盈虧平衡價格與標的證券的目前價格之差)。

槓桿 (Effective gearing) 越高, 按標的證券的波動率就越大。

為了限制風險, 投資者應選擇具有現金狀態 (ITM), Premium 或隱含波動率偏低的認股權證。此外, 投資者也應優先對具有偏長 (兩週以上) 的剩餘交易盤數 (直至到期日) 的權證進行交易, 以限制風險。

## 標的股票的技術建議綜合表

We Create Fortune

代碼	建議價格	目前價格	短期趨勢	中期趨勢	短期目標	與目前價格相比的短期上漲空間	短期停損	Reward/Risk
CTD	92.50	99.00	上漲	下跌	104.52	13%	93.02	(23.21)
DPM	44.20	64.20	下跌	下跌	49.04	11%	73.95	(0.16)
FPT	95.10	109.30	上漲	下跌	106.70	12%	105.31	(1.14)
HDB	29.45	29.10	上漲	上漲	32.27	10%	28.04	1.99
HPG		45.85	下跌	下跌			47.50	-
MBB	33.30	33.00	上漲	上漲	37.46	12%	31.85	2.87
MSN	150.00	150.00	上漲	下跌	170.91	14%	141.19	2.37
MWG	135.20	155.00	上漲	上漲	154.74	14%	148.42	(1.48)
NVL	86.50	86.50	上漲	下跌	100.23	16%	80.02	2.12
PNJ	110.50	116.60	上漲	上漲	124.64	13%	110.10	35.58
REE	79.70	82.50	上漲	下跌	91.12	14%	78.93	14.87
ROS		7.40	下跌	下跌			7.78	-
STB		32.20	下跌	上漲			33.60	-
TCB	50.30	49.65	上漲	下跌	54.92	9%	48.65	2.80
VHM	77.50	76.30	上漲	下跌	84.20	9%	74.37	2.14
VIC	82.20	82.70	上漲	下跌	93.42	14%	78.78	3.28
VJC	145.00	142.90	上漲	上漲	157.44	9%	137.85	1.74
VNM	80.90	82.20	上漲	下跌	89.67	11%	78.63	3.86
VPB	38.20	39.00	上漲	上漲	46.08	21%	37.65	14.20
VRE	34.05	34.05	上漲	上漲	37.85	11%	32.73	2.88

源自: YSVN

### 認股權證的隱含波動 VS 標的股票過去期間的波動

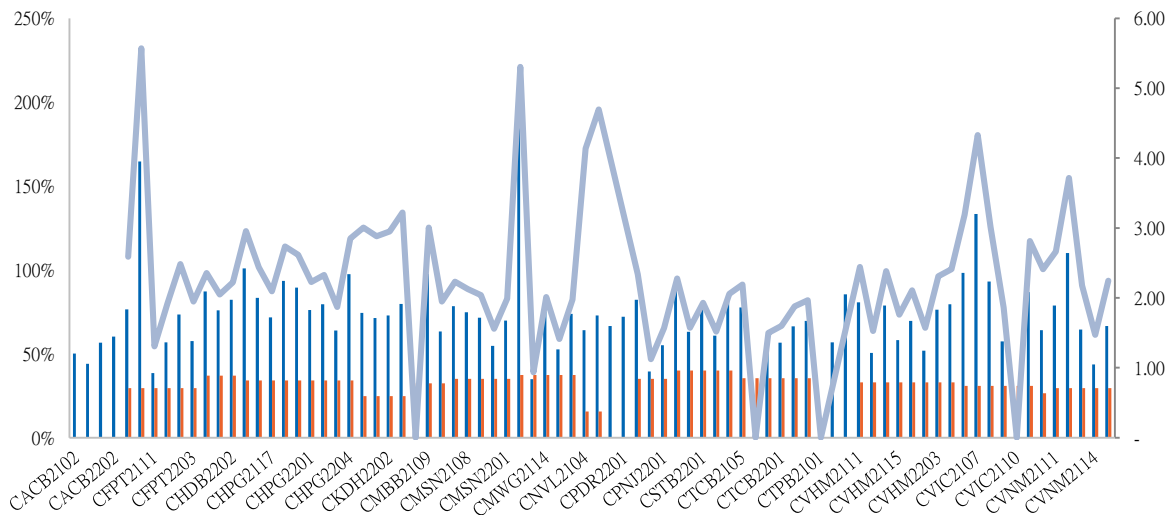

源自: YSVN

(\*) 橙色列是標的股票過去期間的波動；藍色列是認股權證的隱含波動。

(\*) 投資者可使用“隱含波動”來比較同一標的股票的認股權證。隱含波動率越大，對標的股票的價格變動率期望就越高（換句話說，隱含波動率越大，認股權證就越昂貴）。

### 認股權證訊息



We Create Fortune

認股權證代碼	發行商	期限	轉換率	發行價格	發行量	行使價格	最後 交易日
CACB2102	SSI	8月	2.00000 : 1	2,900	15,000,000	35,000	29/06/2022
CACB2103	VCI	6月	1.00000 : 1	3,700	3,000,000	37,000	20/05/2022
CACB2201	HCM	9月	4.00000 : 1	1,500	10,000,000	35,500	16/09/2022
CACB2202	MBS	4月	3.00000 : 1	2,150	5,000,000	35,100	07/06/2022
CFPT2108	BSI	9月	6.00000 : 1	3,280	1,500,000	106,835	04/07/2022
CFPT2109	HCM	6月	8.00000 : 1	1,900	10,000,000	96,000	06/04/2022
CFPT2111	VCI	6月	5.00000 : 1	1,990	3,000,000	106,000	20/05/2022
CFPT2201	HCM	9月	8.00000 : 1	2,100	7,000,000	106,000	16/09/2022
CFPT2202	MBS	4.5月	10.00000 : 1	1,700	5,000,000	89,700	22/06/2022
CHDB2103	KISVN	7月	8.00000 : 1	1,000	3,000,000	28,888	25/04/2022
CHDB2201	KISVN	9月	5.00000 : 1	1,500	3,000,000	30,999	19/09/2022
CHDB2202	MBS	4月	3.00000 : 1	2,220	4,000,000	30,500	07/06/2022
CHPG2114	KISVN	7月	10.00000 : 1	1,200	10,000,000	56,789	25/04/2022
CHPG2116	BSI	9月	4.00000 : 1	2,830	2,500,000	61,410	04/07/2022
CHPG2117	SSI	8月	5.00000 : 1	2,320	22,000,000	60,000	29/06/2022
CHPG2118	KISVN	6月	5.00000 : 1	2,000	8,000,000	61,999	02/05/2022
CHPG2119	VCI	6月	2.00000 : 1	3,380	3,000,000	53,000	20/05/2022
CHPG2201	KISVN	10月	10.00000 : 1	1,300	8,000,000	49,666	19/10/2022
CHPG2202	KISVN	9月	10.00000 : 1	1,100	8,000,000	53,888	19/09/2022
CHPG2203	HCM	9月	4.00000 : 1	2,200	20,000,000	51,500	16/09/2022
CHPG2204	MBS	4.5月	5.00000 : 1	1,900	6,000,000	44,500	22/06/2022
CKDH2107	KISVN	7月	8.00000 : 1	1,300	3,000,000	43,888	25/04/2022
CKDH2201	KISVN	9月	8.00000 : 1	1,500	4,000,000	61,618	03/10/2022
CKDH2202	MBS	4.5月	4.00000 : 1	2,080	3,500,000	52,000	22/06/2022
CMBB2107	HCM	6月	2.00000 : 1	2,200	10,000,000	30,000	06/04/2022
CMBB2109	KISVN	6月	5.00000 : 1	1,100	1,200,000	32,789	02/05/2022
CMBB2201	HCM	9月	2.00000 : 1	2,700	7,000,000	29,500	16/09/2022
CMSN2104	ACBS	9月	9.98730 : 1	5,200	5,000,000	117,850	02/05/2022
CMSN2108	KISVN	7月	19.97450 : 1	1,600	3,000,000	159,795	25/04/2022
CMSN2110	HCM	6月	9.98730 : 1	2,200	10,000,000	141,819	06/04/2022
CMSN2111	VCI	6月	6.99110 : 1	2,950	3,000,000	159,796	20/05/2022
CMSN2201	KISVN	9月	20.00000 : 1	2,000	7,000,000	169,999	19/09/2022
CMWG2111	HCM	6月	10.00000 : 1	1,900	10,000,000	130,000	06/04/2022
CMWG2113	VCI	6月	6.00000 : 1	2,250	3,000,000	154,000	20/05/2022
CMWG2114	MBS	4.5月	12.00000 : 1	2,600	4,000,000	130,000	18/04/2022
CMWG2201	HCM	9月	10.00000 : 1	2,600	5,000,000	134,500	16/09/2022
CNVL2104	KISVN	7月	15.27430 : 1	1,300	3,000,000	83,160	25/04/2022
CTCB2111	BSI	6月	4.00000 : 1	1,990	2,500,000	56,350	04/04/2022
CTCB2112	SSI	8月	5.00000 : 1	1,970	23,000,000	55,000	29/06/2022
CTCB2201	HCM	9月	4.00000 : 1	2,100	5,000,000	55,000	16/09/2022
CTCB2202	MBS	4月	5.00000 : 1	2,080	5,000,000	52,000	07/06/2022
CVHM2111	KISVN	7月	20.00000 : 1	1,000	3,000,000	88,888	25/04/2022
CVHM2113	SSI	8月	5.00000 : 1	3,270	15,000,000	90,000	29/06/2022
CVHM2114	KISVN	6月	16.00000 : 1	1,100	5,000,000	89,999	02/05/2022
CVHM2203	MBS	4.5月	10.00000 : 1	1,450	5,000,000	83,000	22/06/2022
CVIC2106	KISVN	7月	20.00000 : 1	1,000	5,000,000	98,888	25/04/2022
CVIC2107	HCM	6月	10.00000 : 1	1,600	10,000,000	93,000	06/04/2022
CVIC2108	KISVN	6月	16.00000 : 1	1,200	4,000,000	99,999	02/05/2022



We Create **Fortune**

CVIC2109	VCI	6 月	5.00000 : 1	2,500	3,000,000	102,000	20/05/2022
CVIC2110	MBS	4 月	10.00000 : 1	2,430	4,000,000	102,000	04/04/2022
CVIC2201	KISVN	9 月	16.00000 : 1	1,500	3,000,000	103,979	19/09/2022
CVJC2103	KISVN	7 月	20.00000 : 1	1,500	3,000,000	129,999	25/04/2022
CVNM2111	KISVN	7 月	19.67140 : 1	1,100	3,000,000	97,263	25/04/2022
CVNM2112	HCM	6 月	7.86850 : 1	1,500	10,000,000	91,472	06/04/2022
CVNM2113	KISVN	6 月	15.73710 : 1	1,100	4,000,000	95,199	02/05/2022
CVNM2114	VCI	6 月	4.91780 : 1	1,780	3,000,000	94,423	20/05/2022
CVNM2201	KISVN	9 月	16.00000 : 1	1,200	3,000,000	89,988	19/09/2022
CVNM2202	MBS	4.5 月	10.00000 : 1	1,300	5,000,000	83,500	22/06/2022
CVPB2110	BSI	6 月	2.22220 : 1	2,590	1,500,000	40,825	04/04/2022

源自：FiinPro, YSVN



## 元大證券（越南）公司

### 個人客戶分析部

**Nguyễn Thế Minh**  
研究分析經理  
+84 28 3622 6868 ext 3826  
minh.nguyen@yuanta.com.vn

**Lý Thị Hiền**  
研究分析主管  
+84 28 3622 6868 ext 3908  
hien.ly@yuanta.com.vn

**Quách Đức Khánh**  
研究分析副主管  
+84 28 3622 6868 ext 3833  
khanh.quach@yuanta.com.vn

**Khổng Hữu Hiệp**  
高級分析專員  
+84 28 3622 6868 ext 3912  
hiep.khong@yuanta.com.vn

**Nguyễn Trịnh Ngọc Hồng**  
高級分析專員  
+84 28 3622 6868 ext 3832  
hong.nguyen@yuanta.com.vn

**Phạm Tấn Phát**  
高級分析專員  
+84 28 3622 6868 ext 3880  
phat.pham@yuanta.com.vn

### 個人客戶業務部

**Phạm Đắc Thành**  
北部分行經理  
+84 28 3622 6868 ext 3416  
thanh.pham@yuanta.com.vn

**Võ Thị Thu Thủy**  
平陽分行經理  
+84 28 3622 6868 ext 3505  
thuy.vo@yuanta.com.vn

**Lương Kỳ Ty**  
堤岸分行經理  
+84 28 3622 6868 ext 3653  
ty.luong@yuanta.com.vn

**Bùi Quốc Phong**  
同奈分行經理  
+84 28 3622 6868 ext 3701  
phong.bui@yuanta.com.vn

**Võ Đình Tuấn**  
峴港分行經理  
+84 28 3622 6868 ext 3301  
tuan.vo@yuanta.com.vn

**Nguyễn Việt Quang**  
河內分行經理  
+84 28 3622 6868 ext 3404  
quang.nguyen@yuanta.com.vn

**Đinh Thị Thu Cúc**  
頭頓分行經理  
+84 28 3622 6868 ext 3203  
cuc.dinh@yuanta.com.vn



## Appendix A: Important Disclosures

### Analyst Certification

Each research analyst primarily responsible for the content of this research report, in whole or in part, certifies that with respect to each security or issuer that the analyst covered in this report: (1) all of the views expressed accurately reflect his or her personal views about those securities or issuers; and (2) no part of his or her compensation was, is, or will be, directly or indirectly, related to the specific recommendations or views expressed by that research analyst in the research report.

### Ratings Definitions

**BUY:** We have a positive outlook on the stock based on our expected absolute or relative return over the investment period. Our thesis is based on our analysis of the company's outlook, financial performance, catalysts, valuation and risk profile. We recommend investors add to their position.

**HOLD-Outperform:** In our view, the stock's fundamentals are relatively more attractive than peers at the current price. Our thesis is based on our analysis of the company's outlook, financial performance, catalysts, valuation and risk profile.

**HOLD-Underperform:** In our view, the stock's fundamentals are relatively less attractive than peers at the current price. Our thesis is based on our analysis of the company's outlook, financial performance, catalysts, valuation and risk profile.

**SELL:** We have a negative outlook on the stock based on our expected absolute or relative return over the investment period. Our thesis is based on our analysis of the company's outlook, financial performance, catalysts, valuation and risk profile. We recommend investors reduce their position.

**Under Review:** We actively follow the company, although our estimates, rating and target price are under review.

**Restricted:** The rating and target price have been suspended temporarily to comply with applicable regulations and/or Yuanta policies.

Note: Yuanta research coverage with a Target Price is based on an investment period of 12 months. Greater China Discovery Series coverage does not have a formal 12-month Target Price and the recommendation is based on an investment period specified by the analyst in the report.

### Global Disclaimer

© 2020 Yuanta. All rights reserved. The information in this report has been compiled from sources we believe to be reliable, but we do not hold ourselves responsible for its completeness or accuracy. It is not an offer to sell or solicitation of an offer to buy any securities. All opinions and estimates included in this report constitute our judgment as of this date and are subject to change without notice.

This report provides general information only. Neither the information nor any opinion expressed herein constitutes an offer or invitation to make an offer to buy or sell securities or other investments. This material is prepared for general circulation to clients and is not intended to provide tailored investment advice and does not take into account the individual financial situation and objectives of any specific person who may receive this report. Investors should seek financial advice regarding the appropriateness of investing in any securities, investments or investment strategies discussed or recommended in this report. The information contained in this report has been compiled from sources believed to be reliable but no representation or warranty, express or implied, is made as to its accuracy, completeness or correctness. This report is not (and should not be construed as) a solicitation to act as securities broker or dealer in any jurisdiction by any person or company that is not legally permitted to carry on such business in that jurisdiction.

Yuanta research is distributed in the United States only to Major U.S. Institutional Investors (as defined in Rule 15a-6 under the Securities Exchange Act of 1934, as amended and SEC staff interpretations thereof). All transactions by a US person in the securities mentioned in this report must be effected through a registered broker-dealer under Section 15 of the Securities Exchange Act of 1934, as amended. Yuanta research is distributed in Taiwan by Yuanta Securities Investment Consulting. Yuanta research is distributed in Hong Kong by Yuanta Securities (Hong Kong) Co. Limited, which is licensed in Hong Kong by the Securities and Futures Commission for regulated activities, including Type 4 regulated activity (advising on securities). In Hong Kong, this research report may not be redistributed, retransmitted or disclosed, in whole or in part or any form or manner, without the express written consent of Yuanta Securities (Hong Kong) Co. Limited.