

流動性急劇下降

基礎市場的 VN30 股票在當日處於平靜的走勢，因為該股沒有股票大幅上漲，導致權證市場流動性急劇下降和大部分權證均在窄幅波動。我們繼續建議投資者持有 MBB、FPT、MWG 等短期趨勢積極的股票的認股權證。

2022/04/06

成交值和成交量

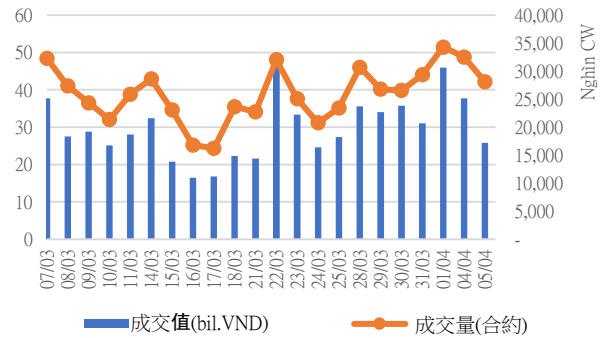

根據認股權證代碼分配成交值

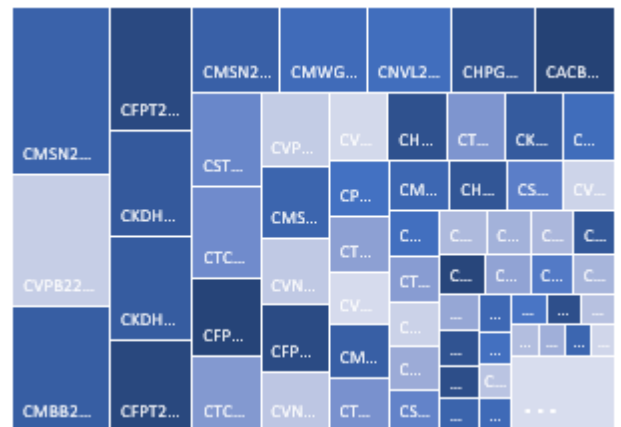

根據標的股票代碼分配成交值

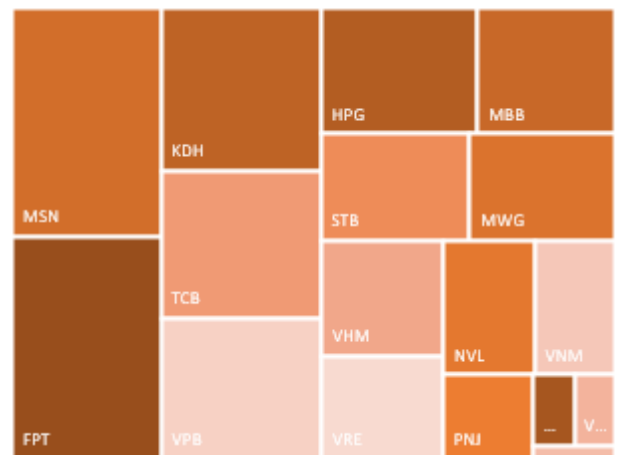

源自: YSVN

We Create Fortune

當日成交及相關指數

代碼	漲跌 (+/-%)	收盤	成交量 (合約)	成交值 (Bil.VND)	現金 狀態	Premium	槓桿	剩餘 交易盤數	隱含 波動
CACB2102	-9.4%	1,260	537,400	0.70	OTM	13.7%		61	50%
CACB2103	-9.7%	840	54,300	0.05	OTM	14.7%		33	46%
CACB2201	-5.3%	1,080	63,500	0.07	OTM	20.7%		118	57%
CACB2202	-7.4%	870	70,600	0.06	OTM	14.3%		45	61%
CFPT2108	-1.3%	3,000	1,500	-	ITM	14.5%	3.73	64	77%
CFPT2109	-5.1%	1,690	302,100	0.53	ITM	0.5%	8.06	1	192%
CFPT2111	11.2%	1,790	104,700	0.18	ITM	5.5%	7.89	33	46%
CFPT2201	-7.1%	2,220	328,300	0.76	ITM	13.5%	3.92	118	53%
CFPT2202	1.5%	2,650	378,900	1.03	ITM	6.6%	3.88	56	78%
CFPT2203	-2.7%	5,460	82,000	0.46	ITM	7.2%	4.21	83	56%
CHDB2103	-6.3%	300	144,900	0.04	OTM	8.8%	6.08	14	91%
CHDB2201	-5.5%	1,030	128,400	0.13	OTM	25.7%	2.60	119	75%
CHDB2202	-4.3%	1,120	93,300	0.10	OTM	17.8%	3.43	45	83%
CHPG2114	-7.7%	120	526,700	0.06	OTM	25.8%	0.22	14	99%
CHPG2116	4.9%	850	13,200	0.01	OTM	40.6%	0.85	64	85%
CHPG2117	-2.1%	470	130,400	0.06	OTM	35.2%	1.46	61	70%
CHPG2118	-23.5%	130	78,600	0.01	OTM	35.9%	0.07	19	87%
CHPG2119	-5.3%	1,600	65,700	0.06	OTM	21.9%	2.11	33	86%
CHPG2201	0.0%	920	440,400	0.40	OTM	27.7%	2.38	141	75%
CHPG2202	-1.4%	730	189,800	0.14	OTM	32.7%	2.04	119	78%
CHPG2203	0.7%	1,540	463,700	0.72	OTM	25.1%	2.94	118	63%
CHPG2204	2.2%	1,840	159,500	0.29	ITM	16.5%	3.23	56	99%
CKDH2107	-7.4%	1,120	166,600	0.19	ITM	1.6%	5.80	14	75%
CKDH2201	-6.1%	930	955,200	0.88	OTM	32.8%	1.59	129	71%
CKDH2202	-10.9%	1,720	212,000	0.39	ATM	13.2%	4.23	56	69%
CKDH2203	-7.0%	3,480	243,100	0.87	OTM	23.0%	2.21	73	79%
CMBB2107	-6.7%	1,400	815,800	1.22	ITM	0.5%	11.66	1	142%
CMBB2109	-2.7%	720	16,600	0.01	OTM	11.5%	4.67	19	102%
CMBB2201	0.8%	3,800	84,700	0.32	ITM	13.6%	3.23	118	67%
CMSN2104	1.4%	3,500	222,100	0.76	ITM	0.8%	4.32	19	65%
CMSN2108	-5.7%	330	35,100	0.01	OTM	9.8%	6.57	14	69%
CMSN2110	13.6%	1,000	1,660,400	1.63	ITM	0.1%	15.18	1	85%
CMSN2111	-12.2%	1,010	129,300	0.13	OTM	10.1%	8.08	33	47%
CMSN2201	-2.7%	1,080	460,200	0.49	OTM	26.4%	2.77	119	67%
CMWG2111	6.9%	2,800	35,900	0.09	ITM	1.8%	5.54	1	375%
CMWG2113	1.4%	1,460	209,200	0.31	ITM	4.9%	10.07	33	35%
CMWG2114	-2.3%	2,150	57,400	0.12	ITM	0.4%	5.99	9	59%
CMWG2201	0.3%	3,410	34,300	0.11	ITM	8.6%	3.57	118	53%
CMWG2202	-1.7%	5,100	147,100	0.75	ITM	13.1%	3.51	83	72%
CNVL2104	6.4%	500	776,700	0.36	ITM	3.5%	10.80	14	61%
CNVL2201	7.7%	840	990,000	0.73	OTM	26.3%	1.89	129	75%
CPDR2103	-2.0%	500	91,500	0.04	ITM	4.2%		14	66%
CPDR2201	-0.4%	2,540	17,300	0.04	OTM	35.5%		129	72%
CPNJ2109	4.9%	640	359,400	0.23	ITM	5.4%	6.19	19	83%
CPNJ2110	8.1%	2,000	54,800	0.11	ITM	3.8%	8.19	33	40%
CPNJ2201	3.8%	3,850	89,000	0.34	ITM	7.2%	3.31	118	56%
CSTB2110	-4.0%	480	205,100	0.10	ITM	6.4%	6.27	14	97%
CSTB2112	-5.3%	3,370	50,300	0.17	ITM	8.1%	5.81	33	65%
CSTB2201	-3.1%	1,540	187,000	0.28	ITM	18.2%	2.78	119	78%
CSTB2202	-2.6%	3,310	62,800	0.21	ITM	13.6%	3.32	118	62%

We Create Fortune

CSTB2203	-2.6%	1,140	557,500	0.64	OTM	20.2%	3.18	45	85%
CTCB2105	-10.1%	1,240	496,100	0.63	ITM	4.4%	6.62	19	73%
CTCB2112	-4.5%	630	528,500	0.32	OTM	18.6%	4.71	61	54%
CTCB2201	-5.4%	1,400	275,100	0.39	OTM	23.5%	3.45	118	57%
CTCB2202	-3.2%	910	572,200	0.52	OTM	15.3%	4.26	45	69%
CTCB2203	-7.0%	3,300	69,700	0.23	OTM	19.5%	3.37	83	68%
CTPB2201	-5.0%	1,520	216,000	0.33	OTM	17.8%		119	57%
CTPB2202	-3.8%	3,510	52,400	0.18	OTM	20.1%		73	86%
CVHM2111	0.0%	100	1,720,000	0.14	OTM	19.0%	1.14	14	82%
CVHM2113	0.0%	650	342,500	0.22	OTM	22.1%	4.49	61	51%
CVHM2114	6.7%	160	169,800	0.03	OTM	21.2%	1.23	19	82%
CVHM2115	1.9%	550	158,800	0.09	OTM	30.2%	2.73	94	59%
CVHM2201	1.5%	690	287,600	0.20	OTM	29.2%	2.38	119	70%
CVHM2202	1.4%	720	236,500	0.17	OTM	29.3%	3.31	118	52%
CVHM2203	1.2%	860	223,400	0.19	OTM	19.9%	3.07	56	77%
CVHM2204	0.0%	2,960	71,900	0.21	OTM	22.8%	2.71	83	80%
CVIC2106	-7.1%	130	21,300	-	OTM	23.3%	0.21	14	99%
CVIC2107	-40.0%	30	3,832,300	0.09	OTM	13.4%	0.00	1	170%
CVIC2108	-25.0%	150	19,900	-	OTM	24.4%	0.43	19	85%
CVIC2109	3.2%	320	307,100	0.10	OTM	25.9%	1.58	33	60%
CVIC2201	1.2%	830	73,500	0.06	OTM	42.5%	1.13	119	89%
CVJC2103	-3.6%	800	135,900	0.11	ITM	3.2%	8.18	14	70%
CVNM2111	-11.1%	80	393,600	0.03	OTM	22.9%	0.19	14	84%
CVNM2112	-50.0%	20	857,300	0.02	OTM	14.0%	0.00	1	153%
CVNM2113	-25.0%	90	472,500	0.04	OTM	20.2%	1.25	19	64%
CVNM2114	0.0%	300	59,900	0.02	OTM	19.3%	4.12	33	49%
CVNM2201	-9.0%	710	577,700	0.41	OTM	26.1%	2.57	119	66%
CVNM2202	-12.6%	900	489,800	0.46	OTM	15.0%	4.00	56	67%
CVPB2111	-2.3%	1,690	297,400	0.51	ITM	6.4%	5.34	9	156%
CVPB2201	-2.9%	1,700	785,900	1.30	ITM	18.8%	2.86	118	75%
CVPB2202	-4.2%	4,310	54,000	0.23	OTM	24.3%	2.38	73	110%
CVRE2105	-2.0%	970	280,600	0.27	ITM	3.6%	6.08	19	74%
CVRE2110	-7.5%	620	80,500	0.05	ITM	3.9%	6.15	14	91%
CVRE2113	-13.8%	500	32,600	0.02	OTM	10.0%	6.57	19	69%
CVRE2114	-6.6%	1,980	38,000	0.08	OTM	6.9%	8.76	33	43%
CVRE2201	-0.7%	1,340	310,100	0.40	OTM	17.0%	3.58	118	58%
CVRE2202	-4.2%	1,130	273,300	0.32	OTM	13.8%	4.62	45	68%
CACB2102	-9.4%	1,260	537,400	0.70	OTM	13.7%		61	50%
CACB2103	-9.7%	840	54,300	0.05	OTM	14.7%		33	46%
CACB2201	-5.3%	1,080	63,500	0.07	OTM	20.7%		118	57%
CACB2202	-7.4%	870	70,600	0.06	OTM	14.3%		45	61%

源自: Fiinpro, YSVN

Premium = (行使價格 + 認股權證價格 x 轉換率) - 標的證券的目前價格 (盈虧平衡價格與標的證券的目前價格之差)。

槓桿 (Effective gearing) 越高, 按標的證券的波動率就越大。

為了限制風險, 投資者應選擇具有現金狀態 (ITM), Premium 或隱含波動率偏低的認股權證。此外, 投資者也應優先對具有偏長 (兩週以上) 的剩餘交易盤數 (直至到期日) 的權證進行交易, 以限制風險。

標的股票的技術建議綜合表

We Create Fortune

代碼	建議價格	目前價格	短期趨勢	中期趨勢	短期目標	與目前價格相比的短期上漲空間	短期停損	Reward/Risk
CTD	92.50	95.00	上漲	下跌	104.52	13%	93.02	(23.21)
DPM	44.20	65.20	下跌	下跌	49.04	11%	71.60	(0.18)
FPT	95.10	109.00	上漲	下跌	106.70	12%	105.31	(1.14)
HDB	29.45	28.75	上漲	上漲	32.27	10%	28.04	1.99
HPG		46.10	下跌	下跌			47.50	-
MBB	33.30	32.65	上漲	上漲	37.46	12%	31.85	2.87
MSN	150.00	151.60	上漲	下跌	170.91	14%	141.61	2.49
MWG	135.20	155.20	上漲	上漲	154.74	14%	148.42	(1.48)
NVL	86.50	87.70	上漲	下跌	100.23	16%	81.07	2.53
PNJ	110.50	117.80	上漲	上漲	124.64	13%	110.14	39.64
REE	79.70	82.00	上漲	下跌	91.12	14%	78.93	14.87
ROS		7.00	下跌	下跌			7.78	-
STB		31.80	下跌	上漲			33.60	-
TCB	50.30	49.05	上漲	下跌	54.92	9%	48.65	2.80
VHM	77.50	76.40	上漲	下跌	84.20	9%	74.37	2.14
VIC	82.20	82.30	上漲	下跌	93.42	14%	79.08	3.60
VJC	145.00	141.50	上漲	上漲	157.44	9%	137.85	1.74
VNM	80.90	80.40	上漲	下跌	89.67	11%	78.63	3.86
VPB	38.20	38.30	上漲	上漲	46.08	21%	37.65	14.20
VRE	34.05	33.65	上漲	上漲	37.85	11%	32.73	2.88

源自: YSVN

認股權證的隱含波動 VS 標的股票過去期間的波動

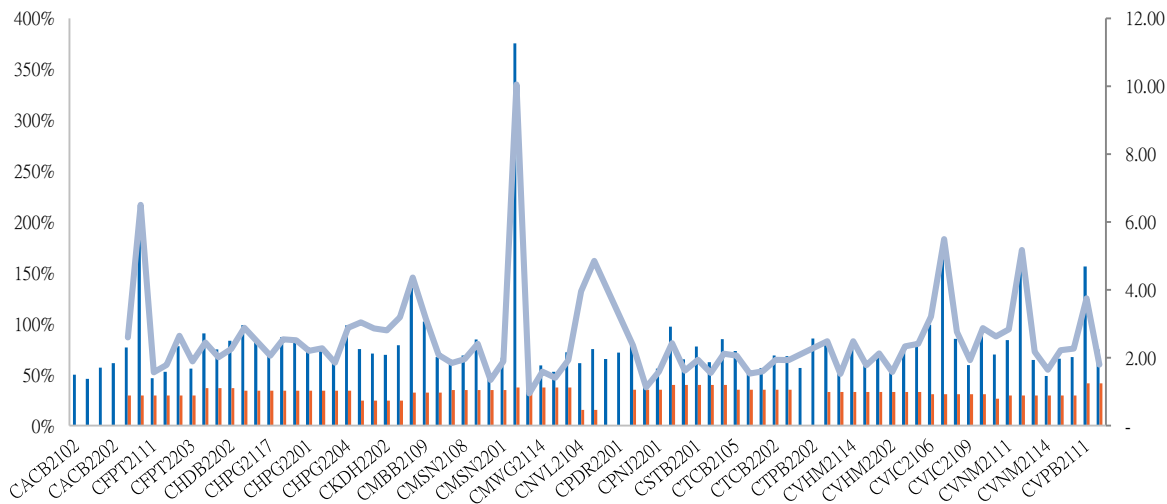

源自: YSVN

(*) 橙色列是標的股票過去期間的波動；藍色列是認股權證的隱含波動。

(*) 投資者可使用“隱含波動”來比較同一標的股票的認股權證。隱含波動率越大，對標的股票的價格變動率期望就越高（換句話說，隱含波動率越大，認股權證就越昂貴）。

認股權證訊息



We Create Fortune

認股權證代碼	發行商	期限	轉換率	發行價格	發行量	行使價格	最後 交易日
CACB2102	SSI	8月	2.00000 : 1	2,900	15,000,000	35,000	29/06/2022
CACB2103	VCI	6月	1.00000 : 1	3,700	3,000,000	37,000	20/05/2022
CACB2201	HCM	9月	4.00000 : 1	1,500	10,000,000	35,500	16/09/2022
CACB2202	MBS	4月	3.00000 : 1	2,150	5,000,000	35,100	07/06/2022
CFPT2108	BSI	9月	6.00000 : 1	3,280	1,500,000	106,835	04/07/2022
CFPT2109	HCM	6月	8.00000 : 1	1,900	10,000,000	96,000	06/04/2022
CFPT2111	VCI	6月	5.00000 : 1	1,990	3,000,000	106,000	20/05/2022
CFPT2201	HCM	9月	8.00000 : 1	2,100	7,000,000	106,000	16/09/2022
CFPT2202	MBS	4.5月	10.00000 : 1	1,700	5,000,000	89,700	22/06/2022
CFPT2203	VND	#N/A	4.00000 : 1	3,800	#N/A	95,000	29/07/2022
CHDB2103	KISVN	7月	8.00000 : 1	1,000	3,000,000	28,888	25/04/2022
CHDB2201	KISVN	9月	5.00000 : 1	1,500	3,000,000	30,999	19/09/2022
CHDB2202	MBS	4月	3.00000 : 1	2,220	4,000,000	30,500	07/06/2022
CHPG2114	KISVN	7月	10.00000 : 1	1,200	10,000,000	56,789	25/04/2022
CHPG2116	BSI	9月	4.00000 : 1	2,830	2,500,000	61,410	04/07/2022
CHPG2117	SSI	8月	5.00000 : 1	2,320	22,000,000	60,000	29/06/2022
CHPG2118	KISVN	6月	5.00000 : 1	2,000	8,000,000	61,999	02/05/2022
CHPG2119	VCI	6月	2.00000 : 1	3,380	3,000,000	53,000	20/05/2022
CHPG2201	KISVN	10月	10.00000 : 1	1,300	8,000,000	49,666	19/10/2022
CHPG2202	KISVN	9月	10.00000 : 1	1,100	8,000,000	53,888	19/09/2022
CHPG2203	HCM	9月	4.00000 : 1	2,200	20,000,000	51,500	16/09/2022
CHPG2204	MBS	4.5月	5.00000 : 1	1,900	6,000,000	44,500	22/06/2022
CKDH2107	KISVN	7月	8.00000 : 1	1,300	3,000,000	43,888	25/04/2022
CKDH2201	KISVN	9月	8.00000 : 1	1,500	4,000,000	61,618	03/10/2022
CKDH2202	MBS	4.5月	4.00000 : 1	2,080	3,500,000	52,000	22/06/2022
CKDH2203	VND	#N/A	2.00000 : 1	5,000	#N/A	57,000	15/07/2022
CMBB2107	HCM	6月	2.00000 : 1	2,200	10,000,000	30,000	06/04/2022
CMBB2109	KISVN	6月	5.00000 : 1	1,100	1,200,000	32,789	02/05/2022
CMBB2201	HCM	9月	2.00000 : 1	2,700	7,000,000	29,500	16/09/2022
CMSN2104	ACBS	9月	9.98730 : 1	5,200	5,000,000	117,850	02/05/2022
CMSN2108	KISVN	7月	19.97450 : 1	1,600	3,000,000	159,795	25/04/2022
CMSN2110	HCM	6月	9.98730 : 1	2,200	10,000,000	141,819	06/04/2022
CMSN2111	VCI	6月	6.99110 : 1	2,950	3,000,000	159,796	20/05/2022
CMSN2201	KISVN	9月	20.00000 : 1	2,000	7,000,000	169,999	19/09/2022
CMWG2111	HCM	6月	10.00000 : 1	1,900	10,000,000	130,000	06/04/2022
CMWG2113	VCI	6月	6.00000 : 1	2,250	3,000,000	154,000	20/05/2022
CMWG2114	MBS	4.5月	12.00000 : 1	2,600	4,000,000	130,000	18/04/2022
CMWG2201	HCM	9月	10.00000 : 1	2,600	5,000,000	134,500	16/09/2022
CMWG2202	VND	#N/A	6.00000 : 1	4,000	#N/A	145,000	29/07/2022
CNVL2104	KISVN	7月	15.27430 : 1	1,300	3,000,000	83,160	25/04/2022
CTCB2112	SSI	8月	5.00000 : 1	1,970	23,000,000	55,000	29/06/2022
CTCB2201	HCM	9月	4.00000 : 1	2,100	5,000,000	55,000	16/09/2022
CTCB2202	MBS	4月	5.00000 : 1	2,080	5,000,000	52,000	07/06/2022
CTCB2203	VND	#N/A	2.00000 : 1	4,300	#N/A	52,000	29/07/2022
CTPB2201	HCM	9月	4.00000 : 1	1,800	10,000,000	42,000	19/09/2022
CVHM2113	SSI	8月	5.00000 : 1	3,270	15,000,000	90,000	29/06/2022
CVHM2114	KISVN	6月	16.00000 : 1	1,100	5,000,000	89,999	02/05/2022
CVHM2115	ACBS	9月	10.00000 : 1	1,230	15,000,000	94,000	15/08/2022



We Create **Fortune**

CVHM2201	KISVN	9月	16.00000 : 1	1,300	5,000,000	87,678	19/09/2022
CVIC2106	KISVN	7月	20.00000 : 1	1,000	5,000,000	98,888	25/04/2022
CVIC2107	HCM	6月	10.00000 : 1	1,600	10,000,000	93,000	06/04/2022
CVIC2108	KISVN	6月	16.00000 : 1	1,200	4,000,000	99,999	02/05/2022
CVIC2109	VCI	6月	5.00000 : 1	2,500	3,000,000	102,000	20/05/2022
CVIC2201	KISVN	9月	16.00000 : 1	1,500	3,000,000	103,979	19/09/2022
CVJC2103	KISVN	7月	20.00000 : 1	1,500	3,000,000	129,999	25/04/2022
CVNM2111	KISVN	7月	19.67140 : 1	1,100	3,000,000	97,263	25/04/2022
CVNM2112	HCM	6月	7.86850 : 1	1,500	10,000,000	91,472	06/04/2022
CVNM2113	KISVN	6月	15.73710 : 1	1,100	4,000,000	95,199	02/05/2022
CVNM2114	VCI	6月	4.91780 : 1	1,780	3,000,000	94,423	20/05/2022

源自：FiinPro, YSVN



We Create Fortune

元大證券（越南）公司

個人客戶分析部

Nguyễn Thế Minh
研究分析經理
+84 28 3622 6868 ext 3826
minh.nguyen@yuanta.com.vn

Lý Thị Hiền
研究分析主管
+84 28 3622 6868 ext 3908
hien.ly@yuanta.com.vn

Quách Đức Khánh
研究分析副主管
+84 28 3622 6868 ext 3833
khanh.quach@yuanta.com.vn

Khổng Hữu Hiệp
高級分析專員
+84 28 3622 6868 ext 3912
hiep.khong@yuanta.com.vn

Nguyễn Trịnh Ngọc Hồng
高級分析專員
+84 28 3622 6868 ext 3832
hong.nguyen@yuanta.com.vn

Phạm Tấn Phát
高級分析專員
+84 28 3622 6868 ext 3880
phat.pham@yuanta.com.vn

個人客戶業務部

Phạm Đắc Thành
北部分行經理
+84 28 3622 6868 ext 3416
thanh.pham@yuanta.com.vn

Võ Thị Thu Thủy
平陽分行經理
+84 28 3622 6868 ext 3505
thuy.vo@yuanta.com.vn

Lương Kỳ Ty
堤岸分行經理
+84 28 3622 6868 ext 3653
ty.luong@yuanta.com.vn

Bùi Quốc Phong
同奈分行經理
+84 28 3622 6868 ext 3701
phong.bui@yuanta.com.vn

Võ Đình Tuấn
峴港分行經理
+84 28 3622 6868 ext 3301
tuan.vo@yuanta.com.vn

Nguyễn Việt Quang
河內分行經理
+84 28 3622 6868 ext 3404
quang.nguyen@yuanta.com.vn

Đinh Thị Thu Cúc
頭頓分行經理
+84 28 3622 6868 ext 3203
cuc.dinh@yuanta.com.vn



Appendix A: Important Disclosures

Analyst Certification

Each research analyst primarily responsible for the content of this research report, in whole or in part, certifies that with respect to each security or issuer that the analyst covered in this report: (1) all of the views expressed accurately reflect his or her personal views about those securities or issuers; and (2) no part of his or her compensation was, is, or will be, directly or indirectly, related to the specific recommendations or views expressed by that research analyst in the research report.

Ratings Definitions

BUY: We have a positive outlook on the stock based on our expected absolute or relative return over the investment period. Our thesis is based on our analysis of the company's outlook, financial performance, catalysts, valuation and risk profile. We recommend investors add to their position.

HOLD-Outperform: In our view, the stock's fundamentals are relatively more attractive than peers at the current price. Our thesis is based on our analysis of the company's outlook, financial performance, catalysts, valuation and risk profile.

HOLD-Underperform: In our view, the stock's fundamentals are relatively less attractive than peers at the current price. Our thesis is based on our analysis of the company's outlook, financial performance, catalysts, valuation and risk profile.

SELL: We have a negative outlook on the stock based on our expected absolute or relative return over the investment period. Our thesis is based on our analysis of the company's outlook, financial performance, catalysts, valuation and risk profile. We recommend investors reduce their position.

Under Review: We actively follow the company, although our estimates, rating and target price are under review.

Restricted: The rating and target price have been suspended temporarily to comply with applicable regulations and/or Yuanta policies.

Note: Yuanta research coverage with a Target Price is based on an investment period of 12 months. Greater China Discovery Series coverage does not have a formal 12-month Target Price and the recommendation is based on an investment period specified by the analyst in the report.

Global Disclaimer

© 2020 Yuanta. All rights reserved. The information in this report has been compiled from sources we believe to be reliable, but we do not hold ourselves responsible for its completeness or accuracy. It is not an offer to sell or solicitation of an offer to buy any securities. All opinions and estimates included in this report constitute our judgment as of this date and are subject to change without notice.

This report provides general information only. Neither the information nor any opinion expressed herein constitutes an offer or invitation to make an offer to buy or sell securities or other investments. This material is prepared for general circulation to clients and is not intended to provide tailored investment advice and does not take into account the individual financial situation and objectives of any specific person who may receive this report. Investors should seek financial advice regarding the appropriateness of investing in any securities, investments or investment strategies discussed or recommended in this report. The information contained in this report has been compiled from sources believed to be reliable but no representation or warranty, express or implied, is made as to its accuracy, completeness or correctness. This report is not (and should not be construed as) a solicitation to act as securities broker or dealer in any jurisdiction by any person or company that is not legally permitted to carry on such business in that jurisdiction.

Yuanta research is distributed in the United States only to Major U.S. Institutional Investors (as defined in Rule 15a-6 under the Securities Exchange Act of 1934, as amended and SEC staff interpretations thereof). All transactions by a US person in the securities mentioned in this report must be effected through a registered broker-dealer under Section 15 of the Securities Exchange Act of 1934, as amended. Yuanta research is distributed in Taiwan by Yuanta Securities Investment Consulting. Yuanta research is distributed in Hong Kong by Yuanta Securities (Hong Kong) Co. Limited, which is licensed in Hong Kong by the Securities and Futures Commission for regulated activities, including Type 4 regulated activity (advising on securities). In Hong Kong, this research report may not be redistributed, retransmitted or disclosed, in whole or in part or any form or manner, without the express written consent of Yuanta Securities (Hong Kong) Co. Limited.