

市場正在出現反轉信號

基礎市場繼續見證中小型股的拋售，而 VN30 股票對 2021 年第一季度業務業績積極的股票的需求恢復。我們繼續認為基礎市場的風險依然較高，但大型股的壓力有所降低並處於分化明顯。我們建議投資者可再次增持 PNJ、MWG、FPT 等短期仍處於上漲趨勢的股票的認股權證。

2022/04/22

成交值和成交量

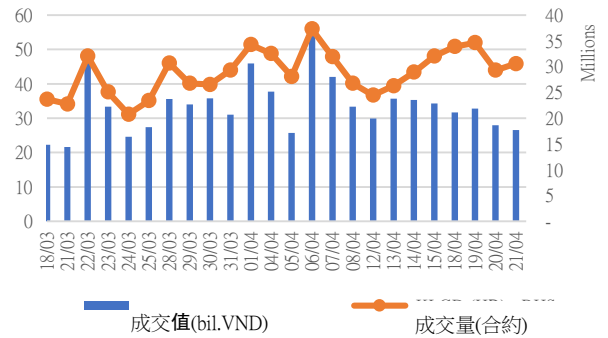

根據認股權證代碼分配成交值

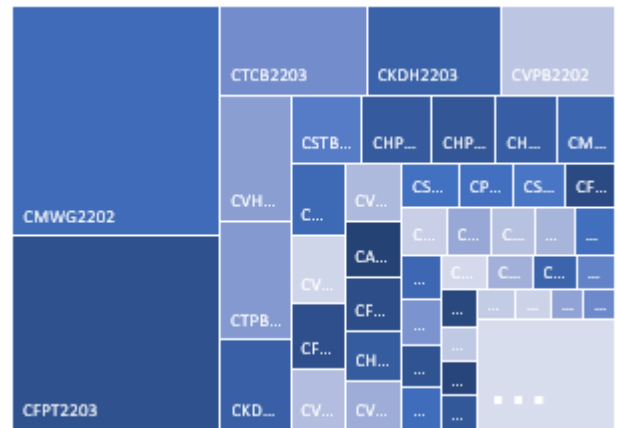

根據標的股票代碼分配成交值

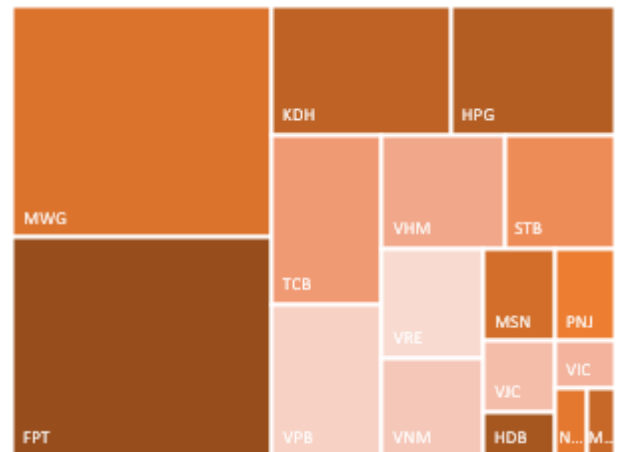



We Create Fortune

當日成交及相關指數

代碼	漲跌 (+/-%)	收盤	成交量 (合約)	成交值 (Bil.VND)	現金 狀態	Premium	槓桿	剩餘 交易盤數	隱含 波動
CACB2102	9.3%	940	387,000	0.33	OTM	17.1%		49	56%
CACB2103	21.2%	400	34,800	0.01	OTM	18.7%		21	54%
CACB2201	2.3%	890	149,200	0.13	OTM	24.0%		106	60%
CACB2202	3.4%	610	229,900	0.14	OTM	17.2%		33	68%
CFPT2108	11.4%	3,330	71,400	0.23	ITM	13.2%	3.87	52	86%
CFPT2111	11.2%	2,080	40,600	0.08	ITM	3.9%	8.33	21	55%
CFPT2201	13.0%	2,600	129,100	0.32	ITM	13.2%	3.71	106	60%
CFPT2202	9.5%	2,890	131,000	0.36	ITM	5.9%	3.78	44	89%
CFPT2203	4.9%	5,970	711,700	4.20	ITM	6.1%	4.18	71	60%
CHDB2103	50.0%	30	462,000	0.01	OTM	17.0%	0.01	2	127%
CHDB2201	-2.9%	670	87,400	0.05	OTM	37.9%	1.76	107	81%
CHDB2202	-10.8%	580	284,800	0.17	OTM	29.5%	1.13	33	98%
CHDB2203	-4.7%	610	128,300	0.07	OTM	28.3%	2.40	81	79%
CHPG2114	0.0%	30	687,700	0.01	OTM	31.7%	0.00	2	177%
CHPG2116	0.0%	800	7,200	0.01	OTM	49.0%	0.23	52	103%
CHPG2117	0.0%	180	421,800	0.06	OTM	40.5%	0.97	49	64%
CHPG2118	0.0%	40	141,800	-	OTM	43.5%	0.00	7	121%
CHPG2119	2.4%	430	81,700	0.03	OTM	24.2%	1.16	21	72%
CHPG2201	2.8%	730	634,000	0.45	OTM	31.4%	2.18	129	76%
CHPG2202	0.0%	540	269,800	0.13	OTM	36.8%	1.73	107	77%
CHPG2203	1.8%	1,140	436,000	0.49	OTM	29.3%	2.64	106	64%
CHPG2204	12.1%	1,300	258,800	0.30	OTM	17.6%	3.19	44	96%
CHPG2206	-1.9%	530	866,600	0.43	OTM	25.0%	2.65	81	74%
CKDH2107	-19.2%	630	107,900	0.07	ITM	1.9%	9.52	2	127%
CKDH2201	-12.7%	620	1,040,700	0.66	OTM	38.7%	0.96	117	69%
CKDH2202	-4.9%	1,360	51,700	0.06	OTM	19.7%	2.27	44	87%
CKDH2203	-10.9%	2,130	571,400	1.24	OTM	27.6%	1.12	61	78%
CKDH2204	-10.0%	720	64,400	0.05	OTM	23.1%	2.33	81	71%
CMBB2109	130.0%	230	102,200	0.02	OTM	13.1%	1.67	7	104%
CMBB2201	5.7%	2,980	55,000	0.16	ITM	18.2%	3.08	106	73%
CMSN2104	0.0%	3,190	131,600	0.41	ITM	1.5%	4.63	7	121%
CMSN2108	-14.3%	60	282,400	0.01	OTM	9.1%	2.00	2	80%
CMSN2111	-16.4%	510	7,800	-	OTM	10.7%	9.80	21	47%
CMSN2201	4.2%	1,000	196,500	0.18	OTM	28.8%	2.48	107	71%
CMWG2113	5.3%	1,580	46,000	0.07	ITM	5.1%	9.39	21	48%
CMWG2201	-6.1%	3,210	118,800	0.40	ITM	7.1%	3.84	106	49%
CMWG2202	-10.2%	4,690	1,025,700	4.97	ITM	11.3%	3.87	71	69%
CNVL2104	-57.1%	30	788,600	0.02	OTM	4.4%	2.04	2	44%
CNVL2201	0.0%	580	320,700	0.17	OTM	31.8%	0.71	117	74%
CNVL2202	-7.9%	820	8,400	0.01	ITM	16.3%	3.62	81	71%
CPDR2103	0.0%	50	169,500	0.01	OTM	3.7%		2	47%
CPDR2201	-8.7%	1,580	24,500	0.04	OTM	40.2%		117	67%
CPDR2202	0.0%	630	112,600	0.07	OTM	18.3%		81	62%
CPNJ2109	-16.1%	520	355,900	0.20	ITM	1.8%	8.72	7	75%
CPNJ2110	1.0%	2,020	22,900	0.05	ITM	2.8%	8.89	21	45%
CPNJ2201	5.3%	3,980	61,800	0.25	ITM	7.0%	3.30	106	60%
CPOW2201	24.2%	410	278,200	0.07	OTM	40.7%		59	122%
CPOW2202	0.0%	510	146,400	0.06	OTM	54.5%		146	97%
CSTB2110	-25.0%	30	930,000	0.03	OTM	9.4%	3.24	2	83%
CSTB2112	-2.0%	970	109,200	0.09	OTM	15.6%	5.09	21	68%

We Create Fortune

CSTB2201	2.9%	1,080	40,900	0.04	OTM	27.6%	2.37	107	86%
CSTB2202	1.8%	2,240	116,900	0.26	OTM	22.9%	2.97	106	71%
CSTB2203	0.0%	610	391,700	0.24	OTM	32.5%	1.04	33	101%
CSTB2205	2.9%	360	1,577,700	0.50	OTM	35.4%	1.98	81	81%
CTCB2105	-15.8%	160	450,200	0.07	OTM	5.0%	17.61	7	44%
CTCB2112	0.0%	260	581,000	0.14	OTM	29.1%	2.86	49	59%
CTCB2201	1.1%	960	104,800	0.10	OTM	35.0%	2.31	106	65%
CTCB2202	12.5%	450	71,400	0.03	OTM	24.4%	1.97	33	79%
CTCB2203	9.1%	1,680	922,800	1.36	OTM	27.0%	2.79	71	66%
CTPB2201	-3.4%	840	225,600	0.18	OTM	30.3%		107	62%
CTPB2202	-1.9%	1,520	594,500	0.86	OTM	29.4%		61	79%
CVHM2111	0.0%	30	2,074,400	0.04	OTM	39.8%	0.00	2	220%
CVHM2113	0.0%	130	512,400	0.07	OTM	41.6%	1.25	49	54%
CVHM2114	100.0%	40	449,900	0.01	OTM	41.6%	0.00	7	138%
CVHM2115	0.0%	310	137,400	0.04	OTM	51.7%	0.61	82	72%
CVHM2201	-4.0%	480	35,000	0.02	OTM	49.0%	0.84	107	87%
CVHM2202	2.3%	440	105,200	0.04	OTM	50.8%	1.05	106	66%
CVHM2203	0.0%	330	89,100	0.03	OTM	34.8%	0.73	44	83%
CVHM2204	-8.6%	1,480	593,300	0.92	OTM	37.4%	1.09	71	85%
CVHM2205	-7.1%	390	245,400	0.10	OTM	33.0%	1.73	81	76%
CVIC2106	0.0%	40	61,300	-	OTM	28.6%	0.00	2	182%
CVIC2108	33.3%	40	156,300	0.01	OTM	29.9%	0.00	7	107%
CVIC2109	-13.3%	130	173,500	0.02	OTM	32.5%	0.13	21	69%
CVIC2201	0.0%	730	16,700	0.01	OTM	49.2%	0.67	107	96%
CVIC2202	-2.5%	770	295,600	0.22	OTM	22.0%	2.72	81	80%
CVJC2103	-20.0%	480	611,800	0.30	ITM	2.3%	13.70	2	103%
CVJC2201	-9.8%	740	223,300	0.16	OTM	28.1%	1.71	81	74%
CVNM2111	0.0%	40	391,100	0.01	OTM	30.7%	0.00	2	192%
CVNM2113	0.0%	50	63,900	-	OTM	28.0%	0.00	7	108%
CVNM2114	-11.1%	160	50,600	0.01	OTM	26.9%	0.36	21	65%
CVNM2201	-1.8%	550	359,100	0.20	OTM	31.7%	1.92	107	70%
CVNM2202	0.0%	620	583,000	0.35	OTM	19.6%	2.74	44	74%
CVNM2203	-1.6%	600	617,700	0.35	OTM	24.1%	2.39	81	84%
CVPB2201	3.2%	1,600	139,300	0.21	OTM	26.8%	2.31	106	93%
CVPB2202	3.4%	2,700	415,200	1.07	OTM	25.1%	2.49	61	97%
CVPB2203	20.3%	770	174,400	0.13	ITM	16.1%	2.55	59	141%
CVPB2204	1.1%	950	133,200	0.12	ITM	29.8%	1.77	146	131%
CVRE2105	-12.5%	280	988,800	0.22	ITM	3.0%	13.44	7	53%
CVRE2110	-42.1%	110	1,056,200	0.11	ITM	1.2%	23.16	2	46%
CVRE2113	-25.0%	30	45,800	-	OTM	15.1%	6.49	7	56%
CVRE2114	-5.0%	950	27,700	0.02	OTM	14.6%	6.04	21	62%

源自: Fiinpro, YSVN

Premium = (行使價格 + 認股權證價格 x 轉換率) - 標的證券的目前價格 (盈虧平衡價格與標的證券的目前價格之差)。

槓桿 (Effective gearing) 越高，按標的證券的波動率就越大。

為了限制風險，投資者應選擇具有現金狀態 (ITM)，Premium 或隱含波動率偏低的認股權證。此外，投資者也應優先對具有偏長 (兩週以上) 的剩餘交易盤數 (直至到期日) 的權證進行交易，以限制風險。

We Create Fortune

標的股票的技术建議綜合表

代碼	建議價格	目前價格	短期趨勢	中期趨勢	短期目標	與目前價格相比的短期上漲空間	短期停損	Reward/Risk
CTD		61.20	下跌	下跌			71.65	-
DPM	72.20	71.60	上漲	下跌	80.73	12%	66.50	1.50
FPT	95.10	112.00	上漲	下跌	106.70	12%	109.39	(0.81)
HDB		24.90	下跌	上漲			26.66	-
HPG		43.35	下跌	下跌			45.45	-
MBB		30.00	下跌	上漲			31.42	-
MSN	150.00	123.00	上漲	下跌	170.91	14%	119.32	0.68
MWG	135.20	155.50	上漲	上漲	154.74	14%	150.44	(1.28)
NVL	86.50	80.10	下跌	下跌	100.23	16%	85.03	9.34
PNJ	110.50	119.00	上漲	上漲	124.64	13%	112.12	(8.73)
REE	79.70	80.80	下跌	下跌	91.12	14%	87.49	(1.47)
ROS		3.76	下跌	下跌			4.57	-
STB		27.65	下跌	上漲			29.70	-
TCB		43.60	下跌	下跌			45.55	-
VHM		64.00	下跌	下跌			69.36	-
VIC		77.50	下跌	下跌			82.21	-
VJC	143.10	136.50	上漲	上漲	155.38	9%	136.29	1.80
VNM		75.00	下跌	下跌			78.97	-
VPB		35.50	下跌	上漲			38.28	-
VRE		30.50	下跌	上漲			31.53	-

源自: YSVN

認股權證的隱含波動 VS 標的股票過去期間的波動

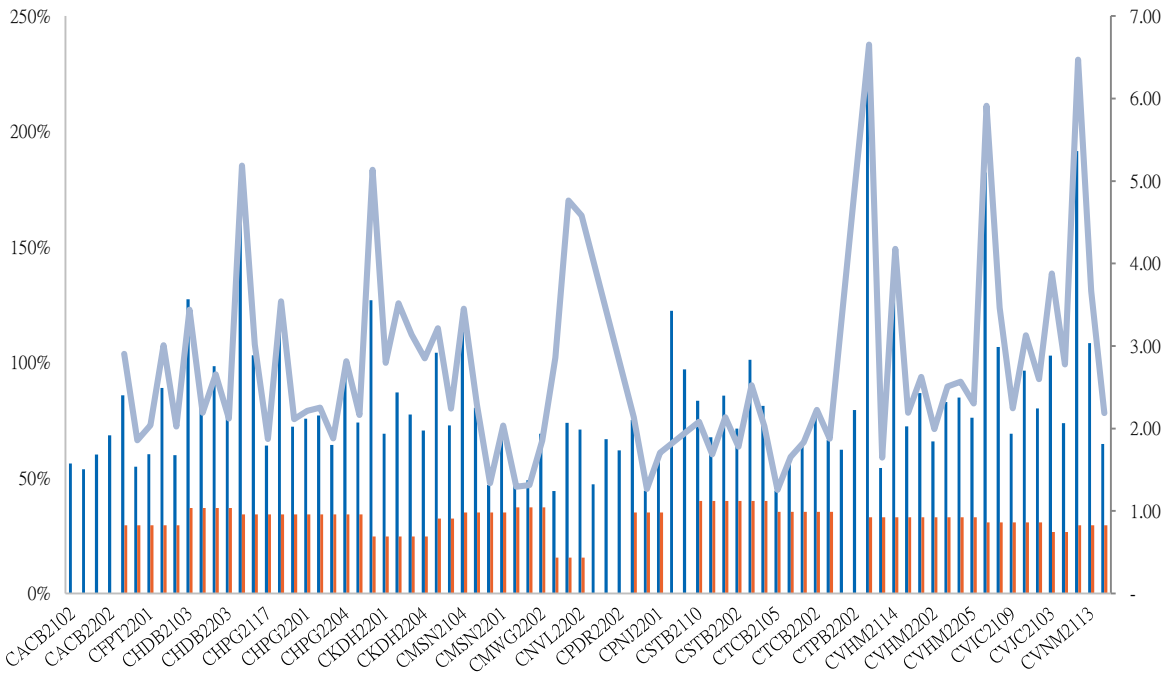

源自: YSVN

(*) 橙色列是標的股票過去期間的波動；藍色列是認股權證的隱含波動。

We Create Fortune

(*) 投資者可使用“隱含波動”來比較同一標的股票認股權證。隱含波動率越大，對標的股票的價格變動率期望就越高（換句話說，隱含波動率越大，認股權證就越昂貴）。

認股權證訊息

認股權證代碼	發行商	期限	轉換率	發行價格	發行量	行使價格	最後交易日
SSI	8月	2.00000 : 1	2,900	15,000,000	35,000	29/06/2022	SSI
VCI	6月	1.00000 : 1	3,700	3,000,000	37,000	20/05/2022	VCI
HCM	9月	4.00000 : 1	1,500	10,000,000	35,500	16/09/2022	HCM
MBS	4月	3.00000 : 1	2,150	5,000,000	35,100	07/06/2022	MBS
BSI	9月	6.00000 : 1	3,280	1,500,000	106,835	04/07/2022	BSI
VCI	6月	5.00000 : 1	1,990	3,000,000	106,000	20/05/2022	VCI
HCM	9月	8.00000 : 1	2,100	7,000,000	106,000	16/09/2022	HCM
MBS	4.5月	10.00000 : 1	1,700	5,000,000	89,700	22/06/2022	MBS
VND	5月	4.00000 : 1	3,800	7,500,000	95,000	29/07/2022	VND
KISVN	7月	8.00000 : 1	1,000	3,000,000	28,888	25/04/2022	KISVN
KISVN	9月	5.00000 : 1	1,500	3,000,000	30,999	19/09/2022	KISVN
MBS	4月	3.00000 : 1	2,220	4,000,000	30,500	07/06/2022	MBS
KISVN	5月	5.00000 : 1	1,100	4,000,000	28,888	12/08/2022	KISVN
KISVN	7月	10.00000 : 1	1,200	10,000,000	56,789	25/04/2022	KISVN
BSI	9月	4.00000 : 1	2,830	2,500,000	61,410	04/07/2022	BSI
SSI	8月	5.00000 : 1	2,320	22,000,000	60,000	29/06/2022	SSI
KISVN	6月	5.00000 : 1	2,000	8,000,000	61,999	02/05/2022	KISVN
VCI	6月	2.00000 : 1	3,380	3,000,000	53,000	20/05/2022	VCI
KISVN	10月	10.00000 : 1	1,300	8,000,000	49,666	19/10/2022	KISVN
KISVN	9月	10.00000 : 1	1,100	8,000,000	53,888	19/09/2022	KISVN
HCM	9月	4.00000 : 1	2,200	20,000,000	51,500	16/09/2022	HCM
MBS	4.5月	5.00000 : 1	1,900	6,000,000	44,500	22/06/2022	MBS
KISVN	5月	10.00000 : 1	1,000	5,000,000	48,888	12/08/2022	KISVN
KISVN	7月	8.00000 : 1	1,300	3,000,000	43,888	25/04/2022	KISVN
KISVN	9月	8.00000 : 1	1,500	4,000,000	61,618	03/10/2022	KISVN
MBS	4.5月	4.00000 : 1	2,080	3,500,000	52,000	22/06/2022	MBS
VND	4.5月	2.00000 : 1	5,000	7,000,000	57,000	15/07/2022	VND
KISVN	5月	8.00000 : 1	1,300	3,000,000	53,333	12/08/2022	KISVN
KISVN	6月	5.00000 : 1	1,100	1,200,000	32,789	02/05/2022	KISVN
HCM	9月	2.00000 : 1	2,700	7,000,000	29,500	16/09/2022	HCM
ACBS	9月	8.32610 : 1	5,200	5,000,000	98,248	02/05/2022	ACBS
KISVN	7月	16.65210 : 1	1,600	3,000,000	133,216	25/04/2022	KISVN
VCI	6月	5.82830 : 1	2,950	3,000,000	133,217	20/05/2022	VCI
KISVN	9月	16.67340 : 1	2,000	7,000,000	141,723	19/09/2022	KISVN
VCI	6月	6.00000 : 1	2,250	3,000,000	154,000	20/05/2022	VCI
HCM	9月	10.00000 : 1	2,600	5,000,000	134,500	16/09/2022	HCM
VND	5月	6.00000 : 1	4,000	4,000,000	145,000	29/07/2022	VND
KISVN	7月	15.27430 : 1	1,300	3,000,000	83,160	25/04/2022	KISVN
KISVN	9月	20.00000 : 1	1,100	5,000,000	93,979	03/10/2022	KISVN
MBS	4月	3.00000 : 1	2,680	4,500,000	34,800	07/06/2022	MBS
KISVN	5月	8.00000 : 1	1,000	5,000,000	34,567	12/08/2022	KISVN
ACBS	9月	5.00000 : 1	3,600	10,000,000	45,000	02/05/2022	ACBS
SSI	8月	5.00000 : 1	1,970	23,000,000	55,000	29/06/2022	SSI
HCM	9月	4.00000 : 1	2,100	5,000,000	55,000	16/09/2022	HCM
HCM	9月	4.00000 : 1	1,800	10,000,000	42,000	19/09/2022	HCM
VND	4.5月	2.00000 : 1	3,700	3,500,000	42,000	15/07/2022	VND
KISVN	7月	20.00000 : 1	1,000	3,000,000	88,888	25/04/2022	KISVN



We Create **Fortune**

SSI	8 月	5.00000 : 1	3,270	15,000,000	90,000	29/06/2022	SSI
HCM	9 月	8.00000 : 1	1,700	7,000,000	93,000	16/09/2022	HCM
MBS	4.5 月	10.00000 : 1	1,450	5,000,000	83,000	22/06/2022	MBS
VND	5 月	4.00000 : 1	2,700	8,000,000	82,000	29/07/2022	VND
KISVN	5 月	16.00000 : 1	1,000	5,000,000	78,888	12/08/2022	KISVN
KISVN	7 月	20.00000 : 1	1,000	5,000,000	98,888	25/04/2022	KISVN
KISVN	6 月	16.00000 : 1	1,200	4,000,000	99,999	02/05/2022	KISVN
VCI	6 月	5.00000 : 1	2,500	3,000,000	102,000	20/05/2022	VCI
KISVN	9 月	16.00000 : 1	1,500	3,000,000	103,979	19/09/2022	KISVN
KISVN	5 月	16.00000 : 1	1,100	3,000,000	82,222	12/08/2022	KISVN
KISVN	7 月	20.00000 : 1	1,500	3,000,000	129,999	25/04/2022	KISVN

源自：FiinPro, YSVN



We Create **Fortune**

元大證券（越南）公司

個人客戶分析部

Nguyễn Thế Minh

研究分析經理

+84 28 3622 6868 ext 3826

minh.nguyen@yuantan.com.vn

Lý Thị Hiên

研究分析主管

+84 28 3622 6868 ext 3908

hien.ly@yuantan.com.vn

Quách Đức Khánh

研究分析副主管

+84 28 3622 6868 ext 3833

khanh.quach@yuantan.com.vn

Khổng Hữu Hiệp

高級分析專員

+84 28 3622 6868 ext 3912

hiep.khong@yuantan.com.vn

Nguyễn Trịnh Ngọc Hồng

高級分析專員

+84 28 3622 6868 ext 3832

hong.nguyen@yuantan.com.vn

Phạm Tấn Phát

高級分析專員

+84 28 3622 6868 ext 3880

phat.pham@yuantan.com.vn

個人客戶業務部

Phạm Đức Thành

北部區域經理

+84 28 3622 6868 ext 3416

thanh.pham@yuantan.com.vn

Võ Thị Thu Thủy

平陽分行經理

+84 28 3622 6868 ext 3505

thuy.vo@yuantan.com.vn

Lương Kỳ Ty

堤岸分行經理

+84 28 3622 6868 ext 3653

ty.luong@yuantan.com.vn

Bùi Quốc Phong

同奈分行經理

+84 28 3622 6868 ext 3701

phong.bui@yuantan.com.vn

Võ Đình Tuấn

峴港分行經理

+84 28 3622 6868 ext 3301

tuan.vo@yuantan.com.vn

Nguyễn Việt Quang

河內分行經理

+84 28 3622 6868 ext 3404

quang.nguyen@yuantan.com.vn

Đinh Thị Thu Cúc

頭頓分行經理

+84 28 3622 6868 ext 3203

cuc.dinh@yuantan.com.vn



Appendix A: Important Disclosures

Analyst Certification

Each research analyst primarily responsible for the content of this research report, in whole or in part, certifies that with respect to each security or issuer that the analyst covered in this report: (1) all of the views expressed accurately reflect his or her personal views about those securities or issuers; and (2) no part of his or her compensation was, is, or will be, directly or indirectly, related to the specific recommendations or views expressed by that research analyst in the research report.

Ratings Definitions

BUY: We have a positive outlook on the stock based on our expected absolute or relative return over the investment period. Our thesis is based on our analysis of the company's outlook, financial performance, catalysts, valuation and risk profile. We recommend investors add to their position.

HOLD-Outperform: In our view, the stock's fundamentals are relatively more attractive than peers at the current price. Our thesis is based on our analysis of the company's outlook, financial performance, catalysts, valuation and risk profile.

HOLD-Underperform: In our view, the stock's fundamentals are relatively less attractive than peers at the current price. Our thesis is based on our analysis of the company's outlook, financial performance, catalysts, valuation and risk profile.

SELL: We have a negative outlook on the stock based on our expected absolute or relative return over the investment period. Our thesis is based on our analysis of the company's outlook, financial performance, catalysts, valuation and risk profile. We recommend investors reduce their position.

Under Review: We actively follow the company, although our estimates, rating and target price are under review.

Restricted: The rating and target price have been suspended temporarily to comply with applicable regulations and/or Yuanta policies.

Note: Yuanta research coverage with a Target Price is based on an investment period of 12 months. Greater China Discovery Series coverage does not have a formal 12-month Target Price and the recommendation is based on an investment period specified by the analyst in the report.

Global Disclaimer

© 2020 Yuanta. All rights reserved. The information in this report has been compiled from sources we believe to be reliable, but we do not hold ourselves responsible for its completeness or accuracy. It is not an offer to sell or solicitation of an offer to buy any securities. All opinions and estimates included in this report constitute our judgment as of this date and are subject to change without notice.

This report provides general information only. Neither the information nor any opinion expressed herein constitutes an offer or invitation to make an offer to buy or sell securities or other investments. This material is prepared for general circulation to clients and is not intended to provide tailored investment advice and does not take into account the individual financial situation and objectives of any specific person who may receive this report. Investors should seek financial advice regarding the appropriateness of investing in any securities, investments or investment strategies discussed or recommended in this report. The information contained in this report has been compiled from sources believed to be reliable but no representation or warranty, express or implied, is made as to its accuracy, completeness or correctness. This report is not (and should not be construed as) a solicitation to act as securities broker or dealer in any jurisdiction by any person or company that is not legally permitted to carry on such business in that jurisdiction.

Yuanta research is distributed in the United States only to Major U.S. Institutional Investors (as defined in Rule 15a-6 under the Securities Exchange Act of 1934, as amended and SEC staff interpretations thereof). All transactions by a US person in the securities mentioned in this report must be effected through a registered broker-dealer under Section 15 of the Securities Exchange Act of 1934, as amended. Yuanta research is distributed in Taiwan by Yuanta Securities Investment Consulting. Yuanta research is distributed in Hong Kong by Yuanta Securities (Hong Kong) Co. Limited, which is licensed in Hong Kong by the Securities and Futures Commission for regulated activities, including Type 4 regulated activity (advising on securities). In Hong Kong, this research report may not be redistributed, retransmitted or disclosed, in whole or in part or any form or manner, without the express written consent of Yuanta Securities (Hong Kong) Co. Limited.