

## 跌幅佔主導地位

尾盤的拋壓強勁上漲，導致股票市場大幅下跌，並導致一系列權證在周末的交易日下跌。我們認為，當現金流有退出市場的跡象時，短期風險仍然較高，因此，我們繼續建議投資者在未來幾個交易日保持低比例，不應在股票市場復甦增加比例。

2022/05/09

成交值和成交量

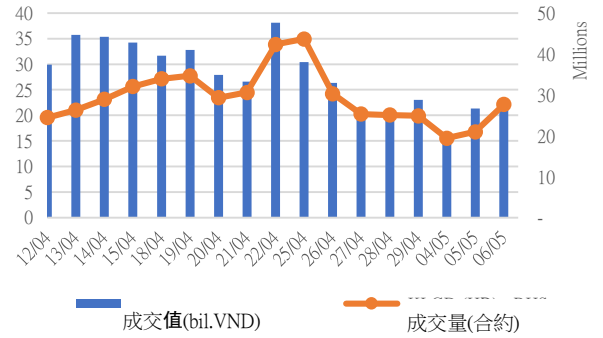

根據認股權證代碼分配成交值

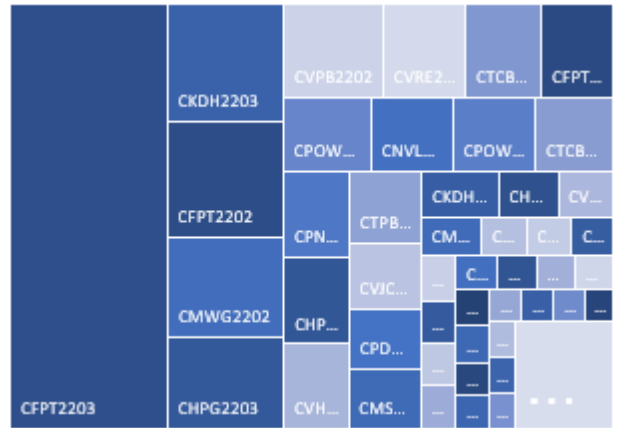

根據標的股票代碼分配成交值

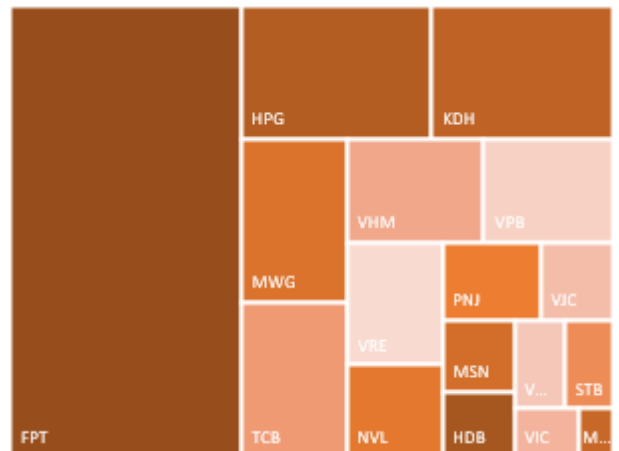

源自: YSVN

We Create Fortune

當日成交及相關指數

代碼	漲跌 (+/-%)	收盤	成交量 (合約)	成交值 (Bil.VND)	現金 狀態	Premium	槓桿	剩餘 交易盤數	隱含 波動
CACB2102	-9.7%	560	199,200	0.11	OTM	16.5%		38	51%
CACB2103	-7.1%	130	62,700	0.01	OTM	19.8%		10	61%
CACB2201	-10.1%	710	110,200	0.08	OTM	23.7%		95	57%
CACB2202	-19.5%	330	277,700	0.10	OTM	16.4%		22	64%
CFPT2108	-13.7%	1,770	38,200	0.07	OTM	17.2%	3.21	41	81%
CFPT2111	-9.3%	680	47,900	0.03	OTM	9.2%	5.35	10	72%
CFPT2201	-11.2%	1,500	388,000	0.60	OTM	17.8%	3.76	95	57%
CFPT2202	-17.1%	1,700	651,200	1.19	ITM	6.5%	5.17	33	78%
CFPT2203	-5.8%	4,050	1,477,300	5.94	ITM	11.0%	4.34	60	69%
CHDB2201	-13.6%	510	71,100	0.04	OTM	39.5%	1.67	96	78%
CHDB2202	-25.0%	300	181,000	0.07	OTM	30.6%	0.51	22	97%
CHDB2203	-8.3%	440	550,800	0.25	OTM	29.3%	2.35	70	75%
CHDB2204	25.9%	680	2,900	-	OTM	36.6%	2.90	100	57%
CHPG2116	0.0%	640	500	-	OTM	53.0%	0.06	41	113%
CHPG2117	-25.0%	120	907,000	0.12	OTM	45.0%	0.30	38	70%
CHPG2119	-9.5%	190	328,200	0.05	OTM	27.7%	0.03	10	92%
CHPG2201	-2.9%	670	792,300	0.50	OTM	34.8%	1.85	118	81%
CHPG2202	-1.9%	520	25,100	0.01	OTM	41.4%	1.23	96	86%
CHPG2203	-4.6%	830	1,079,400	0.95	OTM	31.1%	2.60	95	62%
CHPG2204	-11.1%	800	143,500	0.13	OTM	16.0%	3.61	33	83%
CHPG2206	0.0%	490	309,700	0.14	OTM	28.7%	2.01	70	83%
CHPG2207	-18.5%	750	1,500	-	OTM	28.6%	3.99	100	49%
CKDH2201	-18.2%	450	763,500	0.32	OTM	41.5%	0.67	106	67%
CKDH2202	-1.5%	670	139,100	0.09	OTM	18.6%	1.85	33	71%
CKDH2203	-5.6%	1,510	737,200	1.22	OTM	30.2%	0.53	50	79%
CKDH2204	-12.0%	440	169,600	0.08	OTM	23.3%	2.18	70	62%
CKDH2205	33.9%	750	229,800	0.10	OTM	30.7%	1.99	100	49%
CMBB2201	-7.2%	2,440	46,000	0.11	OTM	22.8%	2.70	95	79%
CMBB2203	-2.5%	770	29,600	0.02	OTM	32.3%	2.95	100	53%
CMSN2111	-15.0%	170	21,400	-	OTM	14.7%	4.01	10	59%
CMSN2201	-3.9%	740	519,100	0.38	OTM	31.7%	2.29	96	70%
CMWG2113	-27.1%	510	117,200	0.05	OTM	7.1%	12.98	10	51%
CMWG2201	-6.6%	2,690	72,100	0.20	ITM	10.1%	3.91	95	56%
CMWG2202	-7.9%	2,800	359,300	1.04	ITM	10.4%	5.11	60	55%
CMWG2203	-14.3%	2,040	300	-	OTM	10.7%	5.78	100	38%
CNVL2201	-3.6%	540	265,900	0.13	OTM	29.7%	0.77	106	72%
CNVL2202	-9.1%	700	806,600	0.54	ITM	12.9%	4.54	70	62%
CNVL2203	3.3%	930	2,400	-	OTM	20.2%	2.14	100	41%
CPDR2201	-8.8%	1,250	38,100	0.05	OTM	43.7%		106	68%
CPDR2202	-3.8%	510	827,000	0.39	OTM	20.6%		70	65%
CPNJ2110	-36.6%	450	143,500	0.07	OTM	7.5%	11.41	10	53%
CPNJ2201	-11.1%	2,550	190,900	0.50	ITM	8.8%	3.97	95	54%
CPOW2201	-3.3%	290	1,793,400	0.54	OTM	30.3%		48	98%
CPOW2202	-1.8%	540	1,084,000	0.58	OTM	48.9%		135	97%
CSTB2112	-42.9%	280	112,700	0.03	OTM	22.7%	0.70	10	85%
CSTB2201	-18.6%	700	57,700	0.04	OTM	30.9%	2.38	96	79%
CSTB2202	-11.1%	1,600	37,200	0.06	OTM	28.2%	2.73	95	73%
CSTB2203	-9.4%	290	294,400	0.09	OTM	39.9%	0.17	22	109%
CSTB2205	-8.6%	320	280,100	0.08	OTM	45.6%	0.97	70	97%
CSTB2206	0.0%	890	39,300	0.02	OTM	54.0%	1.26	100	76%

We Create Fortune

CTCB2112	-10.0%	180	410,400	0.07	OTM	34.7%	1.19	38	67%
CTCB2201	-17.2%	530	1,194,200	0.63	OTM	37.6%	2.55	95	58%
CTCB2202	-8.0%	230	27,100	0.01	OTM	28.1%	0.71	22	83%
CTCB2203	-13.7%	630	761,600	0.52	OTM	28.3%	3.95	60	52%
CTPB2201	-4.8%	600	58,800	0.04	OTM	32.1%		96	60%
CTPB2202	-35.5%	490	838,000	0.46	OTM	27.9%		50	56%
CVHM2113	-20.0%	160	521,400	0.09	OTM	32.2%	1.94	38	54%
CVHM2115	-21.2%	260	468,400	0.13	OTM	40.6%	1.34	71	63%
CVHM2201	0.0%	430	6,100	-	OTM	37.6%	1.55	96	75%
CVHM2202	-5.4%	350	27,500	0.01	OTM	39.4%	2.26	95	55%
CVHM2203	-12.9%	270	394,500	0.12	OTM	24.7%	1.76	33	72%
CVHM2204	-4.2%	690	724,300	0.49	OTM	23.4%	4.17	60	52%
CVHM2205	0.0%	410	584,300	0.23	OTM	24.4%	2.72	70	70%
CVHM2206	-7.8%	470	4,500	-	OTM	28.6%	5.37	100	42%
CVIC2109	0.0%	100	98,500	0.01	OTM	28.4%	0.00	10	86%
CVIC2201	0.0%	600	129,500	0.08	OTM	42.3%	0.94	96	86%
CVIC2202	-11.3%	710	200,900	0.15	OTM	17.3%	3.45	70	73%
CVJC2201	-6.3%	450	994,000	0.43	OTM	32.0%	1.03	70	70%
CVNM2114	-20.0%	40	116,600	0.01	OTM	34.8%	0.00	10	84%
CVNM2201	-4.8%	400	138,600	0.05	OTM	37.3%	1.30	96	71%
CVNM2202	-17.1%	290	427,700	0.13	OTM	23.1%	1.56	33	70%
CVNM2203	-10.9%	410	391,700	0.15	OTM	27.2%	1.87	70	81%
CVPB2201	-9.7%	1,310	109,400	0.14	OTM	27.5%	2.36	95	91%
CVPB2202	-34.6%	1,040	696,900	0.82	OTM	20.3%	4.59	50	62%
CVPB2203	-6.7%	700	37,600	0.03	ITM	17.4%	2.62	48	154%
CVPB2204	-12.1%	800	29,200	0.02	ITM	27.9%	1.91	135	119%
CVRE2114	-33.3%	260	124,000	0.03	OTM	15.7%	4.77	10	63%
CVRE2201	-3.4%	840	61,300	0.05	OTM	26.2%	3.08	95	67%
CVRE2202	-7.5%	370	342,500	0.12	OTM	21.7%	2.52	22	80%
CVRE2203	-15.2%	780	908,300	0.68	OTM	25.3%	2.91	70	75%
CACB2102	-9.7%	560	199,200	0.11	OTM	16.5%		38	51%
CACB2103	-7.1%	130	62,700	0.01	OTM	19.8%		10	61%
CACB2201	-10.1%	710	110,200	0.08	OTM	23.7%		95	57%
CACB2202	-19.5%	330	277,700	0.10	OTM	16.4%		22	64%
CFPT2108	-13.7%	1,770	38,200	0.07	OTM	17.2%	3.21	41	81%
CFPT2111	-9.3%	680	47,900	0.03	OTM	9.2%	5.35	10	72%
CFPT2201	-11.2%	1,500	388,000	0.60	OTM	17.8%	3.76	95	57%
CFPT2202	-17.1%	1,700	651,200	1.19	ITM	6.5%	5.17	33	78%
CFPT2203	-5.8%	4,050	1,477,300	5.94	ITM	11.0%	4.34	60	69%
CHDB2201	-13.6%	510	71,100	0.04	OTM	39.5%	1.67	96	78%
CHDB2202	-25.0%	300	181,000	0.07	OTM	30.6%	0.51	22	97%

源自: Fiinpro, YSVN

Premium = (行使價格 + 認股權證價格 x 轉換率) - 標的證券的目前價格 (盈虧平衡價格與標的證券的目前價格之差)。

槓桿 (Effective gearing) 越高, 按標的證券的波動率就越大。

為了限制風險, 投資者應選擇具有現金狀態 (ITM), Premium 或隱含波動率偏低的認股權證。此外, 投資者也應優先對具有偏長 (兩週以上) 的剩餘交易盤數 (直至到期日) 的權證進行交易, 以限制風險。

We Create Fortune

標的股票的技术建議綜合表

代碼	建議價格	目前價格	短期趨勢	中期趨勢	短期目標	與目前價格相比的短期上漲空間	短期停損	Reward/Risk
CTD		53.50	下跌	下跌			62.89	-
DPM		63.70	下跌	下跌			71.02	-
FPT		100.20	下跌	下跌			110.76	-
HDB		24.05	下跌	上漲			25.76	-
HPG		41.80	下跌	下跌			43.35	-
MBB		28.00	下跌	上漲			30.54	-
MSN		117.00	下跌	下跌			125.34	-
MWG		146.60	下跌	上漲			158.31	-
NVL		80.80	下跌	下跌			84.53	-
PNJ		106.50	下跌	上漲			115.17	-
REE	82.40	86.00	上漲	下跌	95.45	11%	75.44	1.87
ROS	4.65	4.87	上漲	下跌	9.29	91%	4.40	18.21
STB		25.50	下跌	上漲			28.36	-
TCB	44.00	41.50	上漲	下跌	48.04	16%	40.23	1.07
VHM	68.80	68.70	上漲	下跌	74.75	9%	62.70	0.98
VIC		79.80	下跌	下跌			80.45	-
VJC		128.00	下跌	上漲			136.32	-
VNM		70.20	下跌	下跌			74.45	-
VPB		34.15	下跌	上漲			37.56	-
VRE		29.60	下跌	上漲			31.53	-

源自: YSVN

認股權證的隱含波動 VS 標的股票過去期間的波動

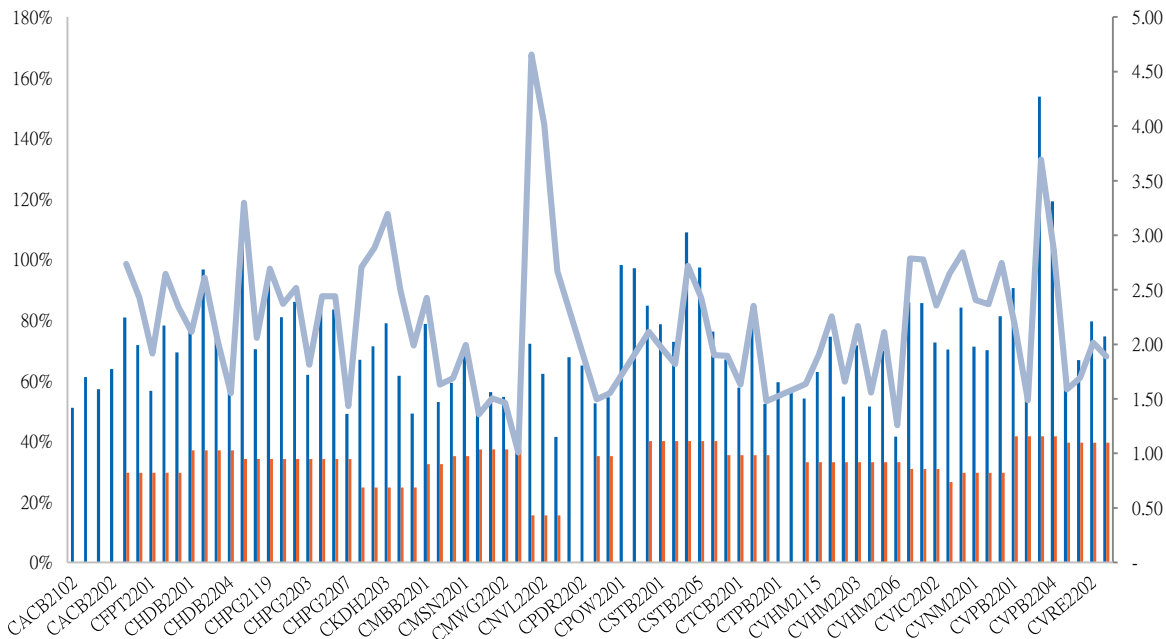

源自: YSVN

(\*) 橙色列是標的股票過去期間的波動；藍色列是認股權證的隱含波動。

We Create Fortune

(\*) 投資者可使用“隱含波動”來比較同一標的股票認股權證。隱含波動率越大，對標的股票價格變動率期望就越高（換句話說，隱含波動率越大，認股權證就越昂貴）。

## 認股權證訊息

認股權證代碼	發行商	期限	轉換率	發行價格	發行量	行使價格	最後交易日
CACB2102	SSI	8月	2.00000 : 1	2,900	15,000,000	35,000	29/06/2022
CACB2103	VCI	6月	1.00000 : 1	3,700	3,000,000	37,000	20/05/2022
CACB2201	HCM	9月	4.00000 : 1	1,500	10,000,000	35,500	16/09/2022
CACB2202	MBS	4月	3.00000 : 1	2,150	5,000,000	35,100	07/06/2022
CFPT2108	BSI	9月	6.00000 : 1	3,280	1,500,000	106,835	04/07/2022
CFPT2111	VCI	6月	5.00000 : 1	1,990	3,000,000	106,000	20/05/2022
CFPT2201	HCM	9月	8.00000 : 1	2,100	7,000,000	106,000	16/09/2022
CFPT2202	MBS	4.5月	10.00000 : 1	1,700	5,000,000	89,700	22/06/2022
CFPT2203	VND	5月	4.00000 : 1	3,800	7,500,000	95,000	29/07/2022
CHDB2201	KISVN	9月	5.00000 : 1	1,500	3,000,000	30,999	19/09/2022
CHDB2202	MBS	4月	3.00000 : 1	2,220	4,000,000	30,500	07/06/2022
CHDB2203	KISVN	5月	5.00000 : 1	1,100	4,000,000	28,888	12/08/2022
CHDB2204	VCI	6月	2.00000 : 1	1,700	3,000,000	31,500	23/09/2022
CHPG2116	BSI	9月	4.00000 : 1	2,830	2,500,000	61,410	04/07/2022
CHPG2117	SSI	8月	5.00000 : 1	2,320	22,000,000	60,000	29/06/2022
CHPG2119	VCI	6月	2.00000 : 1	3,380	3,000,000	53,000	20/05/2022
CHPG2201	KISVN	10月	10.00000 : 1	1,300	8,000,000	49,666	19/10/2022
CHPG2202	KISVN	9月	10.00000 : 1	1,100	8,000,000	53,888	19/09/2022
CHPG2203	HCM	9月	4.00000 : 1	2,200	20,000,000	51,500	16/09/2022
CHPG2204	MBS	4.5月	5.00000 : 1	1,900	6,000,000	44,500	22/06/2022
CHPG2206	KISVN	5月	10.00000 : 1	1,000	5,000,000	48,888	12/08/2022
CHPG2207	VCI	6月	3.00000 : 1	2,200	6,600,000	51,500	23/09/2022
CKDH2201	KISVN	9月	8.00000 : 1	1,500	4,000,000	61,618	03/10/2022
CKDH2202	MBS	4.5月	4.00000 : 1	2,080	3,500,000	52,000	22/06/2022
CKDH2203	VND	4.5月	2.00000 : 1	5,000	7,000,000	57,000	15/07/2022
CKDH2204	KISVN	5月	8.00000 : 1	1,300	3,000,000	53,333	12/08/2022
CKDH2205	VCI	6月	3.00000 : 1	1,750	3,000,000	58,000	23/09/2022
CMBB2201	HCM	9月	2.00000 : 1	2,700	7,000,000	29,500	16/09/2022
CMBB2203	VCI	6月	2.00000 : 1	1,900	3,000,000	35,500	23/09/2022
CMSN2111	VCI	6月	5.82830 : 1	2,950	3,000,000	133,217	20/05/2022
CMSN2201	KISVN	9月	16.67340 : 1	2,000	7,000,000	141,723	19/09/2022
CMWG2113	VCI	6月	6.00000 : 1	2,250	3,000,000	154,000	20/05/2022
CMWG2201	HCM	9月	10.00000 : 1	2,600	5,000,000	134,500	16/09/2022
CMWG2202	VND	5月	6.00000 : 1	4,000	4,000,000	145,000	29/07/2022
CMWG2203	VCI	6月	7.00000 : 1	1,990	3,000,000	148,000	23/09/2022
CNVL2201	KISVN	9月	20.00000 : 1	1,100	5,000,000	93,979	03/10/2022
CNVL2202	KISVN	5月	16.00000 : 1	1,000	3,000,000	79,999	12/08/2022
CNVL2203	VCI	6月	5.00000 : 1	2,150	3,000,000	92,500	23/09/2022
CPDR2201	KISVN	9月	3.66550 : 1	3,000	3,000,000	83,084	03/10/2022
CPDR2202	KISVN	5月	11.72960 : 1	1,200	3,000,000	67,608	12/08/2022
CTCB2202	MBS	4月	5.00000 : 1	2,080	5,000,000	52,000	07/06/2022
CTCB2203	VND	5月	2.00000 : 1	4,300	6,000,000	52,000	29/07/2022
CTPB2201	HCM	9月	4.00000 : 1	1,800	10,000,000	42,000	19/09/2022



We Create Fortune

CTPB2202	VND	4.5 月	2.00000 : 1	3,700	3,500,000	42,000	15/07/2022
CVHM2113	SSI	8 月	5.00000 : 1	3,270	15,000,000	90,000	29/06/2022
CVHM2202	HCM	9 月	8.00000 : 1	1,700	7,000,000	93,000	16/09/2022
CVHM2203	MBS	4.5 月	10.00000 : 1	1,450	5,000,000	83,000	22/06/2022
CVHM2204	VND	5 月	4.00000 : 1	2,700	8,000,000	82,000	29/07/2022
CVHM2205	KISVN	5 月	16.00000 : 1	1,000	5,000,000	78,888	12/08/2022
CVIC2202	KISVN	5 月	16.00000 : 1	1,100	3,000,000	82,222	12/08/2022
CVJC2201	KISVN	5 月	20.00000 : 1	1,300	3,000,000	159,999	12/08/2022
CVNM2114	VCI	6 月	4.91780 : 1	1,780	3,000,000	94,423	20/05/2022
CVNM2201	KISVN	9 月	16.00000 : 1	1,200	3,000,000	89,988	19/09/2022
CVNM2202	MBS	4.5 月	10.00000 : 1	1,300	5,000,000	83,500	22/06/2022
CVNM2203	KISVN	5 月	20.00000 : 1	1,000	3,000,000	81,111	12/08/2022
CVPB2201	HCM	9 月	5.00000 : 1	1,300	7,000,000	37,000	16/09/2022
CVPB2202	VND	4.5 月	2.00000 : 1	3,500	8,500,000	39,000	15/07/2022
CVPB2203	KISVN	4 月	16.00000 : 1	1,000	1,450,000	28,888	13/07/2022
CVPB2204	KISVN	8 月	16.00000 : 1	1,000	1,450,000	30,888	11/11/2022
CVRE2114	VCI	6 月	1.00000 : 1	3,160	3,000,000	34,000	20/05/2022
CVRE2201	HCM	9 月	4.00000 : 1	1,200	7,000,000	34,000	16/09/2022
CVRE2202	MBS	4 月	3.00000 : 1	2,400	4,000,000	34,900	07/06/2022
CACB2102	SSI	8 月	2.00000 : 1	2,900	15,000,000	35,000	29/06/2022
CACB2103	VCI	6 月	1.00000 : 1	3,700	3,000,000	37,000	20/05/2022
CACB2201	HCM	9 月	4.00000 : 1	1,500	10,000,000	35,500	16/09/2022
CACB2202	MBS	4 月	3.00000 : 1	2,150	5,000,000	35,100	07/06/2022
CFPT2108	BSI	9 月	6.00000 : 1	3,280	1,500,000	106,835	04/07/2022
CFPT2111	VCI	6 月	5.00000 : 1	1,990	3,000,000	106,000	20/05/2022
CFPT2201	HCM	9 月	8.00000 : 1	2,100	7,000,000	106,000	16/09/2022
CFPT2202	MBS	4.5 月	10.00000 : 1	1,700	5,000,000	89,700	22/06/2022
CFPT2203	VND	5 月	4.00000 : 1	3,800	7,500,000	95,000	29/07/2022
CHDB2201	KISVN	9 月	5.00000 : 1	1,500	3,000,000	30,999	19/09/2022
CHDB2202	MBS	4 月	3.00000 : 1	2,220	4,000,000	30,500	07/06/2022
CHDB2203	KISVN	5 月	5.00000 : 1	1,100	4,000,000	28,888	12/08/2022
CHDB2204	VCI	6 月	2.00000 : 1	1,700	3,000,000	31,500	23/09/2022
CHPG2116	BSI	9 月	4.00000 : 1	2,830	2,500,000	61,410	04/07/2022
CHPG2117	SSI	8 月	5.00000 : 1	2,320	22,000,000	60,000	29/06/2022

源自: FiinPro, YSVN





We Create Fortune

## 元大證券（越南）公司

### 個人客戶分析部

**Nguyễn Thế Minh**  
研究分析經理  
+84 28 3622 6868 ext 3826  
minh.nguyen@yuanta.com.vn

**Lý Thị Hiền**  
研究分析主管  
+84 28 3622 6868 ext 3908  
hien.ly@yuanta.com.vn

**Quách Đức Khánh**  
研究分析副主管  
+84 28 3622 6868 ext 3833  
khanh.quach@yuanta.com.vn

**Khổng Hữu Hiệp**  
高級分析專員  
+84 28 3622 6868 ext 3912  
hiep.khong@yuanta.com.vn

**Nguyễn Trịnh Ngọc Hồng**  
高級分析專員  
+84 28 3622 6868 ext 3832  
hong.nguyen@yuanta.com.vn

**Phạm Tấn Phát**  
高級分析專員  
+84 28 3622 6868 ext 3880  
phat.pham@yuanta.com.vn

### 個人客戶業務部

**Phạm Đắc Thành**  
北部分行經理  
+84 28 3622 6868 ext 3416  
thanh.pham@yuanta.com.vn

**Võ Thị Thu Thủy**  
平陽分行經理  
+84 28 3622 6868 ext 3505  
thuy.vo@yuanta.com.vn

**Lương Kỳ Ty**  
堤岸分行經理  
+84 28 3622 6868 ext 3653  
ty.luong@yuanta.com.vn

**Bùi Quốc Phong**  
同奈分行經理  
+84 28 3622 6868 ext 3701  
phong.bui@yuanta.com.vn

**Võ Đình Tuấn**  
峴港分行經理  
+84 28 3622 6868 ext 3301  
tuan.vo@yuanta.com.vn

**Nguyễn Việt Quang**  
河內分行經理  
+84 28 3622 6868 ext 3404  
quang.nguyen@yuanta.com.vn

**Đinh Thị Thu Cúc**  
頭頓分行經理  
+84 28 3622 6868 ext 3203  
cuc.dinh@yuanta.com.vn



## Appendix A: Important Disclosures

### Analyst Certification

Each research analyst primarily responsible for the content of this research report, in whole or in part, certifies that with respect to each security or issuer that the analyst covered in this report: (1) all of the views expressed accurately reflect his or her personal views about those securities or issuers; and (2) no part of his or her compensation was, is, or will be, directly or indirectly, related to the specific recommendations or views expressed by that research analyst in the research report.

### Ratings Definitions

**BUY:** We have a positive outlook on the stock based on our expected absolute or relative return over the investment period. Our thesis is based on our analysis of the company's outlook, financial performance, catalysts, valuation and risk profile. We recommend investors add to their position.

**HOLD-Outperform:** In our view, the stock's fundamentals are relatively more attractive than peers at the current price. Our thesis is based on our analysis of the company's outlook, financial performance, catalysts, valuation and risk profile.

**HOLD-Underperform:** In our view, the stock's fundamentals are relatively less attractive than peers at the current price. Our thesis is based on our analysis of the company's outlook, financial performance, catalysts, valuation and risk profile.

**SELL:** We have a negative outlook on the stock based on our expected absolute or relative return over the investment period. Our thesis is based on our analysis of the company's outlook, financial performance, catalysts, valuation and risk profile. We recommend investors reduce their position.

**Under Review:** We actively follow the company, although our estimates, rating and target price are under review.

**Restricted:** The rating and target price have been suspended temporarily to comply with applicable regulations and/or Yuanta policies.

Note: Yuanta research coverage with a Target Price is based on an investment period of 12 months. Greater China Discovery Series coverage does not have a formal 12-month Target Price and the recommendation is based on an investment period specified by the analyst in the report.

### Global Disclaimer

© 2020 Yuanta. All rights reserved. The information in this report has been compiled from sources we believe to be reliable, but we do not hold ourselves responsible for its completeness or accuracy. It is not an offer to sell or solicitation of an offer to buy any securities. All opinions and estimates included in this report constitute our judgment as of this date and are subject to change without notice.

This report provides general information only. Neither the information nor any opinion expressed herein constitutes an offer or invitation to make an offer to buy or sell securities or other investments. This material is prepared for general circulation to clients and is not intended to provide tailored investment advice and does not take into account the individual financial situation and objectives of any specific person who may receive this report. Investors should seek financial advice regarding the appropriateness of investing in any securities, investments or investment strategies discussed or recommended in this report. The information contained in this report has been compiled from sources believed to be reliable but no representation or warranty, express or implied, is made as to its accuracy, completeness or correctness. This report is not (and should not be construed as) a solicitation to act as securities broker or dealer in any jurisdiction by any person or company that is not legally permitted to carry on such business in that jurisdiction.

Yuanta research is distributed in the United States only to Major U.S. Institutional Investors (as defined in Rule 15a-6 under the Securities Exchange Act of 1934, as amended and SEC staff interpretations thereof). All transactions by a US person in the securities mentioned in this report must be effected through a registered broker-dealer under Section 15 of the Securities Exchange Act of 1934, as amended. Yuanta research is distributed in Taiwan by Yuanta Securities Investment Consulting. Yuanta research is distributed in Hong Kong by Yuanta Securities (Hong Kong) Co. Limited, which is licensed in Hong Kong by the Securities and Futures Commission for regulated activities, including Type 4 regulated activity (advising on securities). In Hong Kong, this research report may not be redistributed, retransmitted or disclosed, in whole or in part or any form or manner, without the express written consent of Yuanta Securities (Hong Kong) Co. Limited.