

流動性繼續下降極低

股票市場在尾盤時出現相當不錯的需求，並幫助指數強勁復甦。然而，權證市場的流動性持續消失，僅有 CFPT2203 權證具有積極的流動性。我們仍然認為股票市場的風險仍然較高，短期的負面趨勢尚未結束。因此，我們繼續建議投資者等待市場復甦平衡後，可能再決定在權證市場上進行支付。

2022/05/11

成交值和成交量

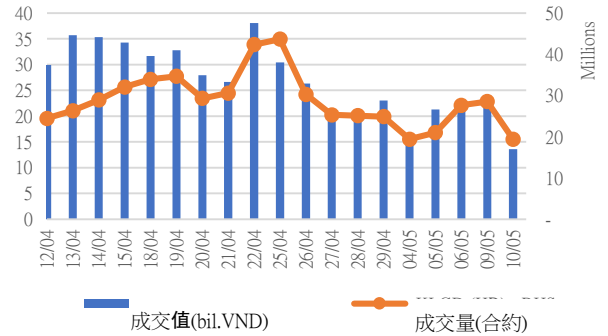

根據認股權證代碼分配成交值

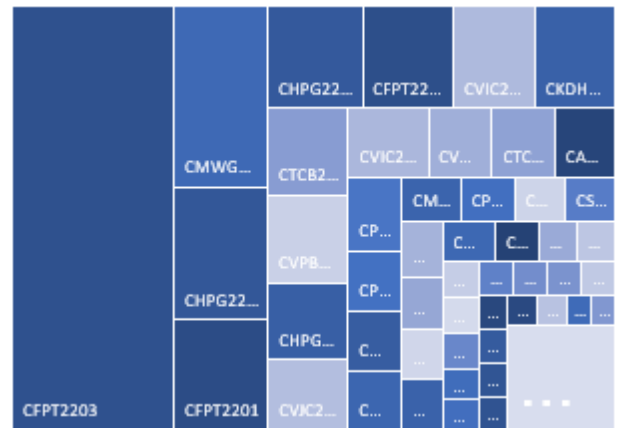

根據標的股票代碼分配成交值

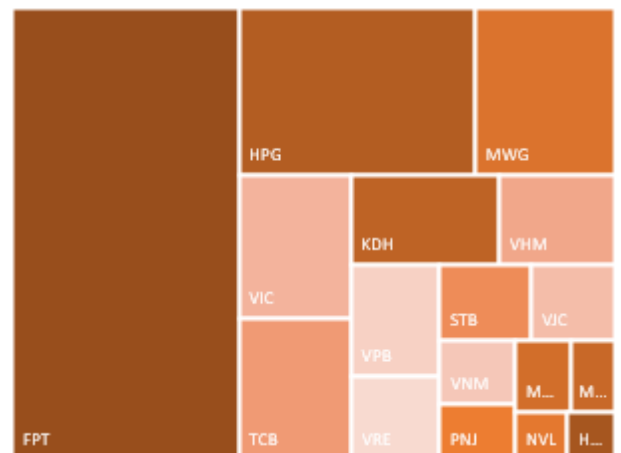

源自: YSVN

We Create Fortune

當日成交及相關指數

代碼	漲跌 (+/-%)	收盤	成交量 (合約)	成交值 (Bil.VND)	現金 狀態	Premium	槓桿	剩餘 交易盤數	隱含 波動
CACB2102	18.4%	450	212,000	0.09	OTM	16.6%		36	49%
CACB2103	-16.7%	100	46,800	-	OTM	20.5%		8	70%
CACB2201	15.5%	670	350,500	0.22	OTM	24.0%		93	57%
CACB2202	36.4%	300	185,600	0.05	OTM	16.9%		20	67%
CFPT2108	16.1%	1,440	48,700	0.05	OTM	17.4%	3.15	39	77%
CFPT2111	-9.1%	400	106,500	0.03	OTM	9.8%	3.49	8	72%
CFPT2201	35.4%	1,300	517,800	0.55	OTM	18.3%	3.85	93	55%
CFPT2202	11.5%	1,450	375,600	0.49	ITM	5.9%	5.74	31	72%
CFPT2203	13.2%	3,680	1,079,300	3.63	ITM	11.5%	4.39	58	69%
CHDB2201	7.1%	450	15,100	0.01	OTM	38.2%	1.83	94	74%
CHDB2202	38.9%	250	263,100	0.05	OTM	29.9%	0.41	20	96%
CHDB2203	25.0%	400	82,600	0.03	OTM	28.4%	2.50	68	72%
CHDB2204	-10.8%	580	42,400	0.02	OTM	35.8%	3.29	98	54%
CHPG2116	31.4%	460	50,100	0.02	OTM	53.9%	0.04	39	106%
CHPG2117	33.3%	120	505,400	0.05	OTM	47.4%	0.14	36	76%
CHPG2119	-50.0%	50	123,200	0.01	OTM	29.2%	0.00	8	86%
CHPG2201	0.0%	600	1,263,600	0.66	OTM	35.4%	1.83	116	79%
CHPG2202	19.0%	500	55,700	0.02	OTM	43.3%	1.07	94	88%
CHPG2203	10.6%	730	780,600	0.51	OTM	32.4%	2.51	93	61%
CHPG2204	6.5%	660	79,700	0.05	OTM	16.3%	3.55	31	81%
CHPG2206	11.4%	390	500,700	0.17	OTM	28.4%	2.11	68	77%
CHPG2207	17.3%	880	1,200	-	OTM	31.7%	2.92	98	57%
CHPG2208	-0.6%	1,690	195,200	0.33	ITM	17.9%	3.05	106	74%
CKDH2201	9.4%	350	89,200	0.03	OTM	48.4%	0.32	104	68%
CKDH2202	-20.0%	320	16,800	0.01	OTM	22.8%	0.74	31	65%
CKDH2203	-6.1%	1,080	440,400	0.44	OTM	36.3%	0.14	48	81%
CKDH2204	2.6%	390	353,000	0.11	OTM	30.1%	0.97	68	70%
CKDH2205	-55.6%	800	33,300	0.03	OTM	39.2%	0.77	98	60%
CMBB2201	-1.5%	1,970	82,900	0.14	OTM	23.6%	2.72	93	74%
CMBB2203	0.0%	800	17,300	0.01	OTM	37.2%	2.01	98	60%
CMSN2111	22.2%	110	23,500	-	OTM	15.3%	1.87	8	65%
CMSN2201	12.9%	700	264,600	0.17	OTM	32.1%	2.24	94	70%
CMSN2202	5.0%	1,470	14,500	0.01	OTM	20.4%	3.92	106	54%
CMWG2113	-25.0%	120	160,400	0.02	OTM	10.4%	13.60	8	49%
CMWG2201	14.0%	2,280	52,700	0.11	ITM	12.3%	3.97	93	58%
CMWG2202	-12.2%	1,800	554,500	0.90	OTM	11.2%	6.25	58	47%
CMWG2203	25.9%	2,140	20,300	0.04	OTM	16.3%	4.51	98	50%
CMWG2204	0.0%	1,750	11,000	0.02	OTM	16.0%	4.19	106	52%
CNVL2201	4.3%	490	146,800	0.06	OTM	31.4%	0.52	104	72%
CNVL2202	-1.6%	620	93,300	0.06	OTM	13.8%	4.12	68	62%
CNVL2203	-8.8%	730	300	-	OTM	21.7%	1.68	98	40%
CPDR2201	20.9%	1,390	24,900	0.03	OTM	42.5%		104	70%
CPDR2202	22.2%	550	314,300	0.13	OTM	19.6%		68	67%
CPNJ2110	4.2%	250	118,100	0.03	OTM	10.2%	6.29	8	62%
CPNJ2201	16.2%	2,220	87,100	0.17	ITM	10.0%	4.11	93	54%
CPOW2201	8.0%	270	71,700	0.02	OTM	35.5%		46	108%
CPOW2202	11.6%	480	491,600	0.21	OTM	53.4%		133	98%
CSTB2112	0.0%	100	116,900	0.01	OTM	30.1%	0.01	8	97%
CSTB2201	-1.9%	510	285,200	0.12	OTM	35.7%	2.17	94	76%
CSTB2202	0.0%	1,060	64,900	0.06	OTM	32.3%	2.76	93	67%

We Create Fortune

CSTB2203	-11.1%	160	462,800	0.07	OTM	47.6%	0.02	20	111%
CSTB2205	-3.3%	290	4,700	-	OTM	54.3%	0.51	68	107%
CSTB2206	-22.5%	690	176,400	0.06	OTM	62.7%	0.87	98	78%
CTCB2112	8.3%	130	527,500	0.06	OTM	43.8%	0.31	36	75%
CTCB2201	0.0%	400	104,800	0.04	OTM	46.3%	1.68	93	61%
CTCB2202	41.2%	240	228,900	0.04	OTM	37.5%	0.06	20	109%
CTCB2203	6.8%	470	1,039,400	0.37	OTM	36.8%	2.11	58	59%
CTCB2204	-13.4%	1,230	187,000	0.23	OTM	32.2%	2.02	106	83%
CTPB2201	0.0%	510	55,900	0.02	OTM	32.3%		94	57%
CTPB2202	70.4%	460	389,100	0.11	OTM	28.9%		48	58%
CVHM2113	6.7%	160	154,200	0.02	OTM	29.9%	2.24	36	53%
CVHM2115	0.0%	260	84,600	0.02	OTM	38.2%	1.55	69	62%
CVHM2201	0.0%	330	700	-	OTM	33.0%	2.26	94	63%
CVHM2202	12.9%	350	26,700	0.01	OTM	37.1%	2.57	93	53%
CVHM2203	10.7%	310	312,600	0.08	OTM	23.2%	1.80	31	76%
CVHM2204	1.9%	550	487,800	0.23	OTM	20.5%	5.99	58	45%
CVHM2205	5.0%	420	312,900	0.12	OTM	22.5%	2.99	68	69%
CVHM2206	15.0%	460	36,700	0.01	OTM	26.3%	6.14	98	40%
CVIC2109	-22.2%	70	108,700	0.01	OTM	27.3%	0.00	8	92%
CVIC2201	9.8%	560	9,900	0.01	OTM	40.5%	1.04	94	82%
CVIC2202	1.4%	700	415,800	0.29	OTM	16.2%	3.64	68	71%
CVIC2203	0.0%	870	511,800	0.44	OTM	17.8%	4.10	106	51%
CVJC2201	20.5%	470	724,200	0.30	OTM	31.2%	1.05	68	72%
CVNM2114	50.0%	60	117,100	0.01	OTM	34.2%	0.00	8	106%
CVNM2201	2.7%	380	47,200	0.02	OTM	36.1%	1.40	94	69%
CVNM2202	3.8%	270	187,800	0.05	OTM	22.1%	1.61	31	70%
CVNM2203	-2.4%	410	212,400	0.08	OTM	26.5%	1.92	68	82%
CVNM2204	1.2%	860	67,300	0.06	OTM	15.6%	4.18	106	50%
CVPB2201	15.5%	1,120	68,800	0.07	OTM	27.9%	2.43	93	86%
CVPB2202	54.0%	770	692,800	0.37	OTM	21.7%	4.88	48	59%
CVPB2203	12.3%	640	14,700	0.01	ITM	17.5%	2.70	46	151%
CVPB2204	12.3%	820	16,900	0.01	ITM	32.2%	1.74	133	132%
CVRE2114	-30.0%	140	45,200	0.01	OTM	21.5%	0.42	8	80%
CVRE2201	-5.9%	640	194,800	0.12	OTM	30.1%	2.94	93	66%
CVRE2202	4.3%	240	180,800	0.04	OTM	26.8%	1.14	20	85%
CVRE2203	-9.8%	550	208,000	0.11	OTM	28.8%	2.77	68	71%
CVRE2204	1.7%	600	124,600	0.07	OTM	28.1%	3.11	106	63%
CACB2102	18.4%	450	212,000	0.09	OTM	16.6%		36	49%
CACB2103	-16.7%	100	46,800	-	OTM	20.5%		8	70%
CACB2201	15.5%	670	350,500	0.22	OTM	24.0%		93	57%
CACB2202	36.4%	300	185,600	0.05	OTM	16.9%		20	67%

源自: Fiinpro, YSVN

Premium = (行使價格 + 認股權證價格 x 轉換率) - 標的證券的目前價格 (盈虧平衡價格與標的證券的目前價格之差)。

槓桿 (Effective gearing) 越高, 按標的證券的波動率就越大。

為了限制風險, 投資者應選擇具有現金狀態 (ITM), Premium 或隱含波動率偏低的認股權證。此外, 投資者也應優先對具有偏長 (兩週以上) 的剩餘交易盤數 (直至到期日) 的權證進行交易, 以限制風險。

標的股票的技术建議綜合表

代碼	建議價格	目前價格	短期趨勢	中期趨勢	短期目標	與目前價格相比的短期上漲空間	短期停損	Reward/Risk
CTD		48.80	下跌	下跌			57.09	-
DPM		55.20	下跌	下跌			65.13	-
FPT		98.40	下跌	下跌			104.82	-
HDB		24.05	下跌	上漲			25.28	-
HPG		41.10	下跌	下跌			42.87	-
MBB		27.05	下跌	上漲			28.50	-
MSN		116.10	下跌	下跌			123.75	-
MWG		140.10	下跌	上漲			148.90	-
NVL		79.00	下跌	下跌			82.08	-
PNJ		103.00	下跌	上漲			109.53	-
REE	82.40	86.60	上漲	下跌	95.45	10%	75.44	1.87
ROS	4.65	4.83	上漲	下跌	9.29	92%	4.40	18.21
STB		23.90	下跌	上漲			25.71	-
TCB		38.70	下跌	下跌			41.28	-
VHM	68.80	69.90	上漲	下跌	74.75	7%	62.70	0.98
VIC		80.40	下跌	下跌			80.45	-
VJC		129.10	下跌	上漲			133.61	-
VNM		70.60	下跌	下跌			74.44	-
VPB		33.30	下跌	上漲			35.41	-
VRE		28.10	下跌	上漲			30.35	-

源自: YSVN

認股權證的隱含波動 VS 標的股票過去期間的波動

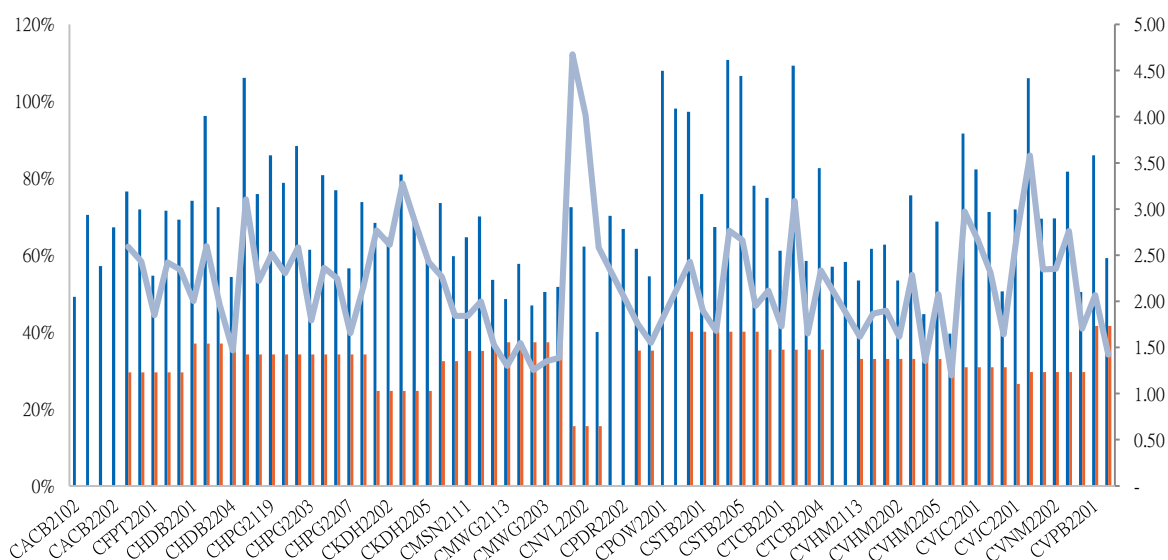

源自: YSVN

(*) 橙色列是標的股票過去期間的波動；藍色列是認股權證的隱含波動。

(*) 投資者可使用“隱含波動”來比較同一標的股票的認股權證。隱含波動率越大，對標的股票的價格變動率期望就越高（換句話說，隱含波動率越大，認股權證就越昂貴）。



認股權證訊息

認股權證代碼	發行商	期限	轉換率	發行價格	發行量	行使價格	最後 交易日
CACB2102	SSI	8月	2.00000 : 1	2,900	15,000,000	35,000	29/06/2022
CACB2103	VCI	6月	1.00000 : 1	3,700	3,000,000	37,000	20/05/2022
CACB2201	HCM	9月	4.00000 : 1	1,500	10,000,000	35,500	16/09/2022
CACB2202	MBS	4月	3.00000 : 1	2,150	5,000,000	35,100	07/06/2022
CFPT2108	BSI	9月	6.00000 : 1	3,280	1,500,000	106,835	04/07/2022
CFPT2111	VCI	6月	5.00000 : 1	1,990	3,000,000	106,000	20/05/2022
CFPT2201	HCM	9月	8.00000 : 1	2,100	7,000,000	106,000	16/09/2022
CFPT2202	MBS	4.5月	10.00000 : 1	1,700	5,000,000	89,700	22/06/2022
CFPT2203	VND	5月	4.00000 : 1	3,800	7,500,000	95,000	29/07/2022
CHDB2201	KISVN	9月	5.00000 : 1	1,500	3,000,000	30,999	19/09/2022
CHDB2202	MBS	4月	3.00000 : 1	2,220	4,000,000	30,500	07/06/2022
CHDB2203	KISVN	5月	5.00000 : 1	1,100	4,000,000	28,888	12/08/2022
CHDB2204	VCI	6月	2.00000 : 1	1,700	3,000,000	31,500	23/09/2022
CHPG2116	BSI	9月	4.00000 : 1	2,830	2,500,000	61,410	04/07/2022
CHPG2117	SSI	8月	5.00000 : 1	2,320	22,000,000	60,000	29/06/2022
CHPG2119	VCI	6月	2.00000 : 1	3,380	3,000,000	53,000	20/05/2022
CHPG2201	KISVN	10月	10.00000 : 1	1,300	8,000,000	49,666	19/10/2022
CHPG2202	KISVN	9月	10.00000 : 1	1,100	8,000,000	53,888	19/09/2022
CHPG2203	HCM	9月	4.00000 : 1	2,200	20,000,000	51,500	16/09/2022
CHPG2204	MBS	4.5月	5.00000 : 1	1,900	6,000,000	44,500	22/06/2022
CHPG2206	KISVN	5月	10.00000 : 1	1,000	5,000,000	48,888	12/08/2022
CHPG2207	VCI	6月	3.00000 : 1	2,200	6,600,000	51,500	23/09/2022
CHPG2208	ACBS	#N/A	5.00000 : 1	2,500	#N/A	40,000	05/10/2022
CKDH2201	KISVN	9月	8.00000 : 1	1,500	4,000,000	61,618	03/10/2022
CKDH2202	MBS	4.5月	4.00000 : 1	2,080	3,500,000	52,000	22/06/2022
CKDH2203	VND	4.5月	2.00000 : 1	5,000	7,000,000	57,000	15/07/2022
CKDH2204	KISVN	5月	8.00000 : 1	1,300	3,000,000	53,333	12/08/2022
CKDH2205	VCI	6月	3.00000 : 1	1,750	3,000,000	58,000	23/09/2022
CMBB2201	HCM	9月	2.00000 : 1	2,700	7,000,000	29,500	16/09/2022
CMBB2203	VCI	6月	2.00000 : 1	1,900	3,000,000	35,500	23/09/2022
CMSN2111	VCI	6月	5.82830 : 1	2,950	3,000,000	133,217	20/05/2022
CMSN2201	KISVN	9月	16.67340 : 1	2,000	7,000,000	141,723	19/09/2022
CMWG2113	VCI	6月	6.00000 : 1	2,250	3,000,000	154,000	20/05/2022
CMWG2201	HCM	9月	10.00000 : 1	2,600	5,000,000	134,500	16/09/2022
CMWG2202	VND	5月	6.00000 : 1	4,000	4,000,000	145,000	29/07/2022
CMWG2203	VCI	6月	7.00000 : 1	1,990	3,000,000	148,000	23/09/2022
CNVL2201	KISVN	9月	20.00000 : 1	1,100	5,000,000	93,979	03/10/2022
CNVL2202	KISVN	5月	16.00000 : 1	1,000	3,000,000	79,999	12/08/2022
CSTB2206	VCI	#N/A	2.00000 : 1	2,390	#N/A	37,500	23/09/2022
CTCB2112	SSI	8月	5.00000 : 1	1,970	23,000,000	55,000	29/06/2022
CTCB2201	HCM	9月	4.00000 : 1	2,100	5,000,000	55,000	16/09/2022
CTCB2202	MBS	4月	5.00000 : 1	2,080	5,000,000	52,000	07/06/2022
CTCB2203	VND	5月	2.00000 : 1	4,300	6,000,000	52,000	29/07/2022
CTPB2202	VND	4.5月	2.00000 : 1	3,700	3,500,000	42,000	15/07/2022
CVHM2113	SSI	8月	5.00000 : 1	3,270	15,000,000	90,000	29/06/2022



We Create Fortune

CVHM2115	ACBS	9 月	10.00000 : 1	1,230	15,000,000	94,000	15/08/2022
CVHM2201	KISVN	9 月	16.00000 : 1	1,300	5,000,000	87,678	19/09/2022
CVHM2205	KISVN	5 月	16.00000 : 1	1,000	5,000,000	78,888	12/08/2022
CVIC2109	VCI	6 月	5.00000 : 1	2,500	3,000,000	102,000	20/05/2022
CVIC2201	KISVN	9 月	16.00000 : 1	1,500	3,000,000	103,979	19/09/2022
CVIC2202	KISVN	5 月	16.00000 : 1	1,100	3,000,000	82,222	12/08/2022
CVJC2201	KISVN	5 月	20.00000 : 1	1,300	3,000,000	159,999	12/08/2022
CVNM2114	VCI	6 月	4.91780 : 1	1,780	3,000,000	94,423	20/05/2022
CVNM2201	KISVN	9 月	16.00000 : 1	1,200	3,000,000	89,988	19/09/2022
CVNM2202	MBS	4.5 月	10.00000 : 1	1,300	5,000,000	83,500	22/06/2022
CVNM2203	KISVN	5 月	20.00000 : 1	1,000	3,000,000	81,111	12/08/2022
CVPB2201	HCM	9 月	5.00000 : 1	1,300	7,000,000	37,000	16/09/2022
CVPB2202	VND	4.5 月	2.00000 : 1	3,500	8,500,000	39,000	15/07/2022
CVPB2203	KISVN	4 月	16.00000 : 1	1,000	1,450,000	28,888	13/07/2022
CVPB2204	KISVN	8 月	16.00000 : 1	1,000	1,450,000	30,888	11/11/2022
CVRE2114	VCI	6 月	1.00000 : 1	3,160	3,000,000	34,000	20/05/2022
CVRE2201	HCM	9 月	4.00000 : 1	1,200	7,000,000	34,000	16/09/2022
CVRE2202	MBS	4 月	3.00000 : 1	2,400	4,000,000	34,900	07/06/2022
CACB2102	SSI	8 月	2.00000 : 1	2,900	15,000,000	35,000	29/06/2022
CACB2103	VCI	6 月	1.00000 : 1	3,700	3,000,000	37,000	20/05/2022
CACB2201	HCM	9 月	4.00000 : 1	1,500	10,000,000	35,500	16/09/2022
CACB2202	MBS	4 月	3.00000 : 1	2,150	5,000,000	35,100	07/06/2022
CFPT2108	BSI	9 月	6.00000 : 1	3,280	1,500,000	106,835	04/07/2022
CFPT2111	VCI	6 月	5.00000 : 1	1,990	3,000,000	106,000	20/05/2022

源自: FiinPro, YSVN



We Create Fortune

元大證券（越南）公司

個人客戶分析部

Nguyễn Thế Minh
研究分析經理
+84 28 3622 6868 ext 3826
minh.nguyen@yuanta.com.vn

Lý Thị Hiền
研究分析主管
+84 28 3622 6868 ext 3908
hien.ly@yuanta.com.vn

Quách Đức Khánh
研究分析副主管
+84 28 3622 6868 ext 3833
khanh.quach@yuanta.com.vn

Khổng Hữu Hiệp
高級分析專員
+84 28 3622 6868 ext 3912
hiep.khong@yuanta.com.vn

Nguyễn Trịnh Ngọc Hồng
高級分析專員
+84 28 3622 6868 ext 3832
hong.nguyen@yuanta.com.vn

Phạm Tấn Phát
高級分析專員
+84 28 3622 6868 ext 3880
phat.pham@yuanta.com.vn

個人客戶業務部

Phạm Đắc Thành
北部分行經理
+84 28 3622 6868 ext 3416
thanh.pham@yuanta.com.vn

Võ Thị Thu Thủy
平陽分行經理
+84 28 3622 6868 ext 3505
thuy.vo@yuanta.com.vn

Lương Kỳ Ty
堤岸分行經理
+84 28 3622 6868 ext 3653
ty.luong@yuanta.com.vn

Bùi Quốc Phong
同奈分行經理
+84 28 3622 6868 ext 3701
phong.bui@yuanta.com.vn

Võ Đình Tuấn
峴港分行經理
+84 28 3622 6868 ext 3301
tuan.vo@yuanta.com.vn

Nguyễn Việt Quang
河內分行經理
+84 28 3622 6868 ext 3404
quang.nguyen@yuanta.com.vn

Đinh Thị Thu Cúc
頭頓分行經理
+84 28 3622 6868 ext 3203
cuc.dinh@yuanta.com.vn



Appendix A: Important Disclosures

Analyst Certification

Each research analyst primarily responsible for the content of this research report, in whole or in part, certifies that with respect to each security or issuer that the analyst covered in this report: (1) all of the views expressed accurately reflect his or her personal views about those securities or issuers; and (2) no part of his or her compensation was, is, or will be, directly or indirectly, related to the specific recommendations or views expressed by that research analyst in the research report.

Ratings Definitions

BUY: We have a positive outlook on the stock based on our expected absolute or relative return over the investment period. Our thesis is based on our analysis of the company's outlook, financial performance, catalysts, valuation and risk profile. We recommend investors add to their position.

HOLD-Outperform: In our view, the stock's fundamentals are relatively more attractive than peers at the current price. Our thesis is based on our analysis of the company's outlook, financial performance, catalysts, valuation and risk profile.

HOLD-Underperform: In our view, the stock's fundamentals are relatively less attractive than peers at the current price. Our thesis is based on our analysis of the company's outlook, financial performance, catalysts, valuation and risk profile.

SELL: We have a negative outlook on the stock based on our expected absolute or relative return over the investment period. Our thesis is based on our analysis of the company's outlook, financial performance, catalysts, valuation and risk profile. We recommend investors reduce their position.

Under Review: We actively follow the company, although our estimates, rating and target price are under review.

Restricted: The rating and target price have been suspended temporarily to comply with applicable regulations and/or Yuanta policies.

Note: Yuanta research coverage with a Target Price is based on an investment period of 12 months. Greater China Discovery Series coverage does not have a formal 12-month Target Price and the recommendation is based on an investment period specified by the analyst in the report.

Global Disclaimer

© 2020 Yuanta. All rights reserved. The information in this report has been compiled from sources we believe to be reliable, but we do not hold ourselves responsible for its completeness or accuracy. It is not an offer to sell or solicitation of an offer to buy any securities. All opinions and estimates included in this report constitute our judgment as of this date and are subject to change without notice.

This report provides general information only. Neither the information nor any opinion expressed herein constitutes an offer or invitation to make an offer to buy or sell securities or other investments. This material is prepared for general circulation to clients and is not intended to provide tailored investment advice and does not take into account the individual financial situation and objectives of any specific person who may receive this report. Investors should seek financial advice regarding the appropriateness of investing in any securities, investments or investment strategies discussed or recommended in this report. The information contained in this report has been compiled from sources believed to be reliable but no representation or warranty, express or implied, is made as to its accuracy, completeness or correctness. This report is not (and should not be construed as) a solicitation to act as securities broker or dealer in any jurisdiction by any person or company that is not legally permitted to carry on such business in that jurisdiction.

Yuanta research is distributed in the United States only to Major U.S. Institutional Investors (as defined in Rule 15a-6 under the Securities Exchange Act of 1934, as amended and SEC staff interpretations thereof). All transactions by a US person in the securities mentioned in this report must be effected through a registered broker-dealer under Section 15 of the Securities Exchange Act of 1934, as amended. Yuanta research is distributed in Taiwan by Yuanta Securities Investment Consulting. Yuanta research is distributed in Hong Kong by Yuanta Securities (Hong Kong) Co. Limited, which is licensed in Hong Kong by the Securities and Futures Commission for regulated activities, including Type 4 regulated activity (advising on securities). In Hong Kong, this research report may not be redistributed, retransmitted or disclosed, in whole or in part or any form or manner, without the express written consent of Yuanta Securities (Hong Kong) Co. Limited.