

## 市場同時大幅下跌

2022/05/13

一系列權證當日在股票市場的負面影響下同時大幅下跌。我們仍然認為股票市場的風險仍然較高，短期下跌趨勢尚未結束。因此，我們繼續建議投資者等待市場恢復平衡後，再決定在權證市場上進行支付。

成交值和成交量

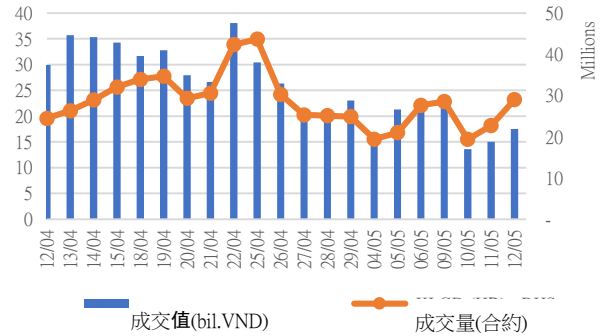

根據認股權證代碼分配成交值

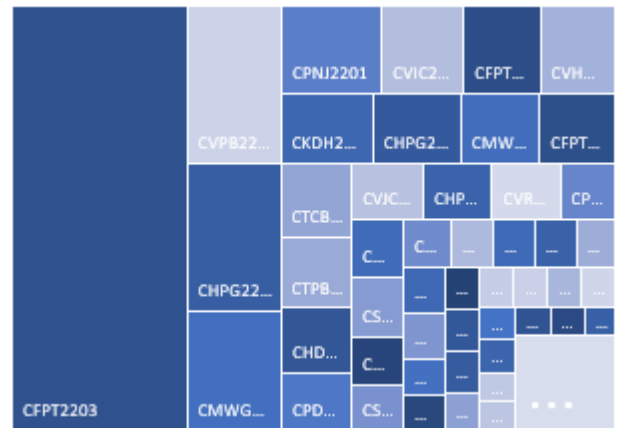

根據標的股票代碼分配成交值

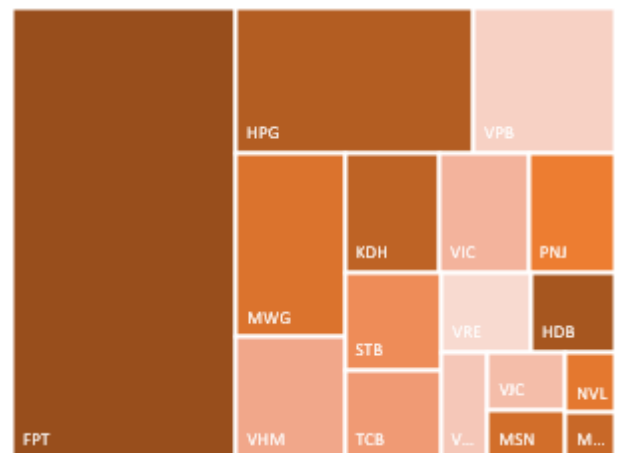

源自: YSVN

We Create Fortune

**當日成交及相關指數**

代碼	漲跌 (+/-%)	收盤	成交量 (合約)	成交值 (Bil.VND)	現金 狀態	Premium	槓桿	剩餘 交易盤數	隱含 波動
CACB2102	-41.2%	300	273,900	0.10	OTM	12.7%		34	36%
CACB2103	-28.6%	50	52,500	-	OTM	17.2%		6	61%
CACB2201	-28.4%	530	282,500	0.17	OTM	19.1%		91	45%
CACB2202	-37.1%	220	387,000	0.10	OTM	13.2%		18	53%
CFPT2108	-24.7%	1,220	53,500	0.07	OTM	12.0%	5.32	37	59%
CFPT2111	-28.6%	300	14,600	0.01	OTM	5.5%	13.34	6	50%
CFPT2201	-21.4%	1,100	369,300	0.46	OTM	12.7%	5.61	91	41%
CFPT2202	-22.4%	1,280	257,100	0.36	ITM	0.6%	7.31	29	22%
CFPT2203	-20.5%	3,180	1,575,200	5.07	ITM	5.7%	5.97	56	45%
CHDB2201	-10.9%	410	174,900	0.07	OTM	36.3%	2.11	92	70%
CHDB2202	-36.0%	160	48,500	0.01	OTM	27.8%	0.64	18	83%
CHDB2203	-20.0%	320	934,200	0.31	OTM	25.7%	3.29	66	63%
CHDB2204	-26.2%	480	4,300	-	OTM	33.9%	4.18	96	49%
CHPG2116	0.0%	300	4,100	-	OTM	54.0%	0.04	37	96%
CHPG2117	-45.5%	60	1,385,600	0.10	OTM	48.3%	0.17	34	67%
CHPG2119	-33.3%	40	122,800	0.01	OTM	30.6%	0.00	6	96%
CHPG2201	-17.5%	470	833,600	0.42	OTM	33.7%	2.16	114	69%
CHPG2202	-31.3%	330	300,300	0.10	OTM	40.7%	1.44	92	73%
CHPG2203	-21.4%	550	1,489,900	0.94	OTM	32.1%	2.99	91	55%
CHPG2204	-28.2%	510	104,300	0.06	OTM	15.7%	3.94	29	72%
CHPG2206	-2.6%	370	413,500	0.14	OTM	29.4%	1.98	66	78%
CHPG2207	-18.1%	770	700	-	OTM	32.4%	3.01	96	55%
CHPG2208	-18.0%	1,370	175,500	0.26	ITM	15.3%	3.61	104	61%
CKDH2201	-16.2%	310	235,800	0.08	OTM	47.0%	0.38	102	65%
CKDH2202	-21.4%	330	90,900	0.03	OTM	22.3%	0.72	29	66%
CKDH2203	-20.3%	590	707,100	0.43	OTM	33.4%	0.26	46	64%
CKDH2204	-17.5%	330	410,900	0.13	OTM	28.4%	1.19	66	64%
CKDH2205	-6.3%	450	9,200	-	OTM	36.1%	1.42	96	47%
CMBB2201	-29.6%	1,400	93,000	0.14	OTM	17.5%	4.21	91	53%
CMBB2203	-29.9%	540	3,100	-	OTM	33.0%	3.41	96	49%
CMSN2111	-16.7%	50	203,400	0.01	OTM	19.3%	0.18	6	72%
CMSN2201	-30.3%	460	398,200	0.21	OTM	33.5%	2.54	92	61%
CMSN2202	-27.2%	910	8,600	0.01	OTM	20.8%	5.14	104	44%
CMWG2113	-55.6%	40	258,600	0.01	OTM	9.4%	35.79	6	39%
CMWG2201	-18.4%	1,950	180,700	0.37	ITM	9.2%	4.75	91	46%
CMWG2202	-20.6%	1,270	555,400	0.77	OTM	8.2%	9.15	56	34%
CMWG2203	-4.8%	1,600	8,700	0.01	OTM	12.9%	6.20	96	38%
CMWG2204	-6.7%	1,400	16,400	0.02	OTM	12.8%	5.37	104	41%
CNVL2201	-14.9%	400	252,000	0.10	OTM	29.6%	0.57	102	65%
CNVL2202	-19.0%	510	130,500	0.08	OTM	12.0%	4.79	66	53%
CNVL2203	16.0%	870	1,500	-	OTM	23.1%	1.26	96	45%
CPDR2201	-27.5%	1,000	22,500	0.02	OTM	42.9%		102	63%
CPDR2202	-23.6%	420	686,600	0.28	OTM	19.5%		66	60%
CPNJ2110	-45.5%	120	70,900	0.01	OTM	5.5%	33.90	6	36%
CPNJ2201	-13.1%	2,050	248,800	0.60	ITM	4.6%	5.02	91	35%
CPOW2201	-24.0%	190	1,041,200	0.21	OTM	33.5%		44	92%
CPOW2202	-20.8%	380	382,300	0.16	OTM	50.8%		131	86%
CSTB2112	-77.8%	20	467,800	0.01	OTM	31.7%	0.00	6	86%
CSTB2201	-24.5%	400	476,200	0.16	OTM	35.4%	2.49	92	69%
CSTB2202	-5.8%	970	140,700	0.13	OTM	33.5%	2.71	91	67%

We Create Fortune

CSTB2203	-42.9%	80	350,900	0.04	OTM	48.8%	0.02	18	99%
CSTB2205	-38.5%	160	1,101,800	0.21	OTM	52.2%	0.75	66	85%
CSTB2206	7.1%	450	4,600	-	OTM	63.1%	1.12	96	69%
CTCB2112	-16.7%	100	403,200	0.04	OTM	42.3%	0.41	34	70%
CTCB2201	-13.5%	320	305,200	0.09	OTM	44.3%	2.20	91	56%
CTCB2202	-20.8%	190	17,600	-	OTM	35.8%	0.06	18	103%
CTCB2203	-37.0%	290	920,900	0.36	OTM	34.8%	3.60	56	50%
CTCB2204	-18.3%	980	22,900	0.02	OTM	27.9%	2.63	104	69%
CTPB2201	-33.3%	340	25,900	0.01	OTM	29.6%		92	47%
CTPB2202	-30.0%	280	992,800	0.34	OTM	27.2%		46	49%
CVHM2113	-23.5%	130	240,700	0.03	OTM	28.6%	2.96	34	50%
CVHM2115	-10.7%	250	109,900	0.03	OTM	36.9%	1.73	67	60%
CVHM2201	2.6%	400	5,800	-	OTM	33.4%	1.98	92	69%
CVHM2202	-13.9%	310	214,200	0.05	OTM	35.4%	3.09	91	50%
CVHM2203	-20.0%	280	482,500	0.13	OTM	21.7%	2.16	29	72%
CVHM2204	-29.8%	400	1,045,400	0.45	OTM	18.6%	8.80	56	38%
CVHM2205	-17.4%	380	233,800	0.09	OTM	20.5%	3.50	66	63%
CVHM2206	-8.5%	430	35,400	0.01	OTM	25.0%	6.94	96	38%
CVIC2109	-16.7%	50	33,600	-	OTM	27.0%	0.00	6	95%
CVIC2201	0.0%	590	-	-	OTM	40.9%	0.98	92	85%
CVIC2202	-2.7%	730	207,000	0.14	OTM	16.6%	3.51	66	75%
CVIC2203	-6.9%	810	591,000	0.49	OTM	16.9%	4.42	104	48%
CVJC2201	-19.6%	370	725,300	0.27	OTM	32.3%	0.93	66	68%
CVNM2114	-40.0%	30	187,800	0.01	OTM	36.1%	0.00	6	109%
CVNM2201	-17.6%	280	251,800	0.07	OTM	35.9%	1.57	92	62%
CVNM2202	4.2%	250	282,200	0.06	OTM	23.7%	1.13	29	73%
CVNM2203	-16.2%	310	238,000	0.07	OTM	25.6%	2.12	66	72%
CVNM2204	-3.5%	820	104,500	0.09	OTM	16.8%	4.03	104	52%
CVPB2201	-24.8%	790	109,800	0.09	OTM	22.6%	3.48	91	65%
CVPB2202	-37.1%	440	2,023,800	1.01	OTM	19.4%	8.58	46	46%
CVPB2203	-7.2%	640	50,600	0.03	ITM	17.1%	2.73	44	152%
CVPB2204	-17.5%	660	128,900	0.09	ITM	24.1%	2.18	131	101%
CVRE2114	-78.6%	30	271,400	0.01	OTM	17.8%	3.03	6	58%
CVRE2201	-19.7%	530	62,700	0.04	OTM	25.0%	4.17	91	55%
CVRE2202	-40.0%	150	281,300	0.06	OTM	22.3%	2.84	18	67%
CVRE2203	-34.3%	440	484,000	0.26	OTM	23.7%	4.21	66	58%
CVRE2204	-7.9%	580	85,400	0.05	OTM	24.2%	3.71	104	57%
CACB2102	-41.2%	300	273,900	0.10	OTM	12.7%		34	36%
CACB2103	-28.6%	50	52,500	-	OTM	17.2%		6	61%
CACB2201	-28.4%	530	282,500	0.17	OTM	19.1%		91	45%
CACB2202	-37.1%	220	387,000	0.10	OTM	13.2%		18	53%

源自: Fiinpro, YSVN

Premium = (行使價格 + 認股權證價格 x 轉換率) - 標的證券的目前價格 (盈虧平衡價格與標的證券的目前價格之差)。

槓桿 (Effective gearing) 越高, 按標的證券的波動率就越大。

為了限制風險, 投資者應選擇具有現金狀態 (ITM), Premium 或隱含波動率偏低的認股權證。此外, 投資者也應優先對具有偏長 (兩週以上) 的剩餘交易盤數 (直至到期日) 的權證進行交易, 以限制風險。

標的股票的技术建議綜合表

代碼	建議價格	目前價格	短期趨勢	中期趨勢	短期目標	與目前價格相比的短期上漲空間	短期停損	Reward/Risk
CTD		46.15	下跌	下跌			55.80	-
DPM		53.20	下跌	下跌			63.94	-
FPT		95.60	下跌	下跌			104.82	-
HDB		22.95	下跌	上漲			25.28	-
HPG		38.25	下跌	下跌			42.46	-
MBB		25.65	下跌	上漲			28.50	-
MSN		104.10	下跌	下跌			119.49	-
MWG		134.40	下跌	上漲			148.90	-
NVL		75.30	下跌	下跌			82.08	-
PNJ		101.10	下跌	上漲			109.53	-
REE	82.40	87.00	上漲	下跌	95.45	10%	80.58	7.17
ROS	4.65	4.84	上漲	下跌	9.29	92%	4.40	18.21
STB		21.95	下跌	上漲			25.24	-
TCB		36.30	下跌	下跌			40.89	-
VHM	68.80	68.90	上漲	下跌	74.75	8%	64.48	1.38
VIC	80.50	79.00	上漲	下跌	91.50	16%	74.99	1.99
VJC		124.80	下跌	上漲			132.75	-
VNM		66.50	下跌	下跌			72.22	-
VPB		31.10	下跌	上漲			35.32	-
VRE		26.90	下跌	上漲			30.35	-

源自: YSVN

認股權證的隱含波動 VS 標的股票過去期間的波動

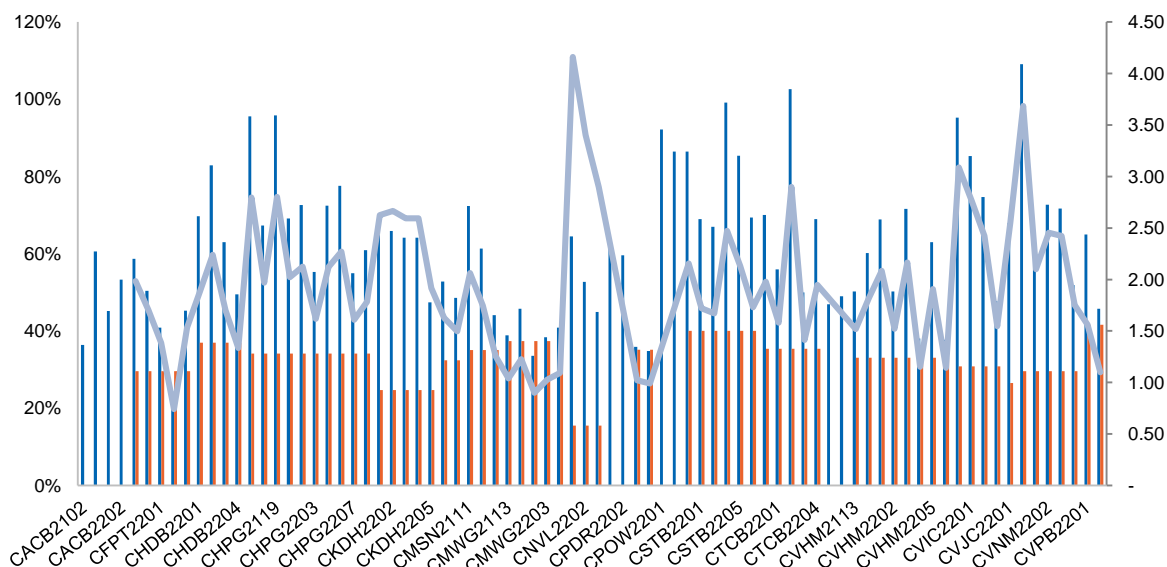

源自: YSVN

(\*) 橙色列是標的股票過去期間的波動；藍色列是認股權證的隱含波動。

(\*) 投資者可使用“隱含波動”來比較同一標的股票的認股權證。隱含波動率越大，對標的股票的價格變動率期望就越高（換句話說，隱含波動率越大，認股權證就越昂貴）。



We Create Fortune

## 認股權證訊息

認股權證代碼	發行商	期限	轉換率	發行價格	發行量	行使價格	最後交易日
CACB2102	SSI	8月	2.00000 : 1	2,900	15,000,000	35,000	29/06/2022
CACB2103	VCI	6月	1.00000 : 1	3,700	3,000,000	37,000	20/05/2022
CACB2201	HCM	9月	4.00000 : 1	1,500	10,000,000	35,500	16/09/2022
CACB2202	MBS	4月	3.00000 : 1	2,150	5,000,000	35,100	07/06/2022
CFPT2108	BSI	9月	6.00000 : 1	3,280	1,500,000	106,835	04/07/2022
CFPT2111	VCI	6月	5.00000 : 1	1,990	3,000,000	106,000	20/05/2022
CFPT2201	HCM	9月	8.00000 : 1	2,100	7,000,000	106,000	16/09/2022
CFPT2202	MBS	4.5月	10.00000 : 1	1,700	5,000,000	89,700	22/06/2022
CFPT2203	VND	5月	4.00000 : 1	3,800	7,500,000	95,000	29/07/2022
CHDB2201	KISVN	9月	5.00000 : 1	1,500	3,000,000	30,999	19/09/2022
CHDB2202	MBS	4月	3.00000 : 1	2,220	4,000,000	30,500	07/06/2022
CHDB2203	KISVN	5月	5.00000 : 1	1,100	4,000,000	28,888	12/08/2022
CHDB2204	VCI	6月	2.00000 : 1	1,700	3,000,000	31,500	23/09/2022
CHPG2116	BSI	9月	4.00000 : 1	2,830	2,500,000	61,410	04/07/2022
CHPG2117	SSI	8月	5.00000 : 1	2,320	22,000,000	60,000	29/06/2022
CHPG2119	VCI	6月	2.00000 : 1	3,380	3,000,000	53,000	20/05/2022
CHPG2201	KISVN	10月	10.00000 : 1	1,300	8,000,000	49,666	19/10/2022
CHPG2202	KISVN	9月	10.00000 : 1	1,100	8,000,000	53,888	19/09/2022
CHPG2203	HCM	9月	4.00000 : 1	2,200	20,000,000	51,500	16/09/2022
CHPG2204	MBS	4.5月	5.00000 : 1	1,900	6,000,000	44,500	22/06/2022
CHPG2206	KISVN	5月	10.00000 : 1	1,000	5,000,000	48,888	12/08/2022
CHPG2207	VCI	6月	3.00000 : 1	2,200	6,600,000	51,500	23/09/2022
CHPG2208	ACBS	#N/A	5.00000 : 1	2,500	#N/A	40,000	05/10/2022
CKDH2201	KISVN	9月	8.00000 : 1	1,500	4,000,000	61,618	03/10/2022
CKDH2202	MBS	4.5月	4.00000 : 1	2,080	3,500,000	52,000	22/06/2022
CKDH2203	VND	4.5月	2.00000 : 1	5,000	7,000,000	57,000	15/07/2022
CKDH2204	KISVN	5月	8.00000 : 1	1,300	3,000,000	53,333	12/08/2022
CKDH2205	VCI	6月	3.00000 : 1	1,750	3,000,000	58,000	23/09/2022
CMBB2201	HCM	9月	2.00000 : 1	2,700	7,000,000	29,500	16/09/2022
CMBB2203	VCI	6月	2.00000 : 1	1,900	3,000,000	35,500	23/09/2022
CMSN2111	VCI	6月	5.82830 : 1	2,950	3,000,000	133,217	20/05/2022
CMSN2201	KISVN	9月	16.67340 : 1	2,000	7,000,000	141,723	19/09/2022
CMSN2202	ACBS	#N/A	8.33670 : 1	2,220	#N/A	127,552	05/10/2022
CMWG2113	VCI	6月	6.00000 : 1	2,250	3,000,000	154,000	20/05/2022
CMWG2201	HCM	9月	10.00000 : 1	2,600	5,000,000	134,500	16/09/2022
CMWG2202	VND	5月	6.00000 : 1	4,000	4,000,000	145,000	29/07/2022
CMWG2203	VCI	6月	7.00000 : 1	1,990	3,000,000	148,000	23/09/2022
CMWG2204	ACBS	#N/A	10.00000 : 1	3,000	#N/A	145,000	05/10/2022
CNVL2201	KISVN	9月	20.00000 : 1	1,100	5,000,000	93,979	03/10/2022
CNVL2202	KISVN	5月	16.00000 : 1	1,000	3,000,000	79,999	12/08/2022
CTCB2112	SSI	8月	5.00000 : 1	1,970	23,000,000	55,000	29/06/2022
CTCB2201	HCM	9月	4.00000 : 1	2,100	5,000,000	55,000	16/09/2022
CTCB2202	MBS	4月	5.00000 : 1	2,080	5,000,000	52,000	07/06/2022
CTCB2203	VND	5月	2.00000 : 1	4,300	6,000,000	52,000	29/07/2022
CTPB2202	VND	4.5月	2.00000 : 1	3,700	3,500,000	42,000	15/07/2022
CVHM2113	SSI	8月	5.00000 : 1	3,270	15,000,000	90,000	29/06/2022



We Create Fortune

CVHM2115	ACBS	9 月	10.00000 : 1	1,230	15,000,000	94,000	15/08/2022
CVHM2201	KISVN	9 月	16.00000 : 1	1,300	5,000,000	87,678	19/09/2022
CVHM2205	KISVN	5 月	16.00000 : 1	1,000	5,000,000	78,888	12/08/2022
CVIC2109	VCI	6 月	5.00000 : 1	2,500	3,000,000	102,000	20/05/2022
CVIC2201	KISVN	9 月	16.00000 : 1	1,500	3,000,000	103,979	19/09/2022
CVIC2202	KISVN	5 月	16.00000 : 1	1,100	3,000,000	82,222	12/08/2022
CVJC2201	KISVN	5 月	20.00000 : 1	1,300	3,000,000	159,999	12/08/2022
CVNM2114	VCI	6 月	4.91780 : 1	1,780	3,000,000	94,423	20/05/2022
CVNM2201	KISVN	9 月	16.00000 : 1	1,200	3,000,000	89,988	19/09/2022
CVNM2202	MBS	4.5 月	10.00000 : 1	1,300	5,000,000	83,500	22/06/2022
CVNM2203	KISVN	5 月	20.00000 : 1	1,000	3,000,000	81,111	12/08/2022
CVPB2201	HCM	9 月	5.00000 : 1	1,300	7,000,000	37,000	16/09/2022
CVPB2202	VND	4.5 月	2.00000 : 1	3,500	8,500,000	39,000	15/07/2022
CVPB2203	KISVN	4 月	16.00000 : 1	1,000	1,450,000	28,888	13/07/2022
CVPB2204	KISVN	8 月	16.00000 : 1	1,000	1,450,000	30,888	11/11/2022

源自：FiinPro, YSVN



We Create Fortune

## 元大證券（越南）公司

### 個人客戶分析部

**Nguyễn Thế Minh**  
研究分析經理  
+84 28 3622 6868 ext 3826  
minh.nguyen@yuanta.com.vn

**Lý Thị Hiền**  
研究分析主管  
+84 28 3622 6868 ext 3908  
hien.ly@yuanta.com.vn

**Quách Đức Khánh**  
研究分析副主管  
+84 28 3622 6868 ext 3833  
khanh.quach@yuanta.com.vn

**Khổng Hữu Hiệp**  
高級分析專員  
+84 28 3622 6868 ext 3912  
hiep.khong@yuanta.com.vn

**Nguyễn Trịnh Ngọc Hồng**  
高級分析專員  
+84 28 3622 6868 ext 3832  
hong.nguyen@yuanta.com.vn

**Phạm Tấn Phát**  
高級分析專員  
+84 28 3622 6868 ext 3880  
phat.pham@yuanta.com.vn

### 個人客戶業務部

**Phạm Đắc Thành**  
北部分行經理  
+84 28 3622 6868 ext 3416  
thanh.pham@yuanta.com.vn

**Võ Thị Thu Thủy**  
平陽分行經理  
+84 28 3622 6868 ext 3505  
thuy.vo@yuanta.com.vn

**Lương Kỳ Ty**  
堤岸分行經理  
+84 28 3622 6868 ext 3653  
ty.luong@yuanta.com.vn

**Bùi Quốc Phong**  
同奈分行經理  
+84 28 3622 6868 ext 3701  
phong.bui@yuanta.com.vn

**Võ Đình Tuấn**  
峴港分行經理  
+84 28 3622 6868 ext 3301  
tuan.vo@yuanta.com.vn

**Nguyễn Việt Quang**  
河內分行經理  
+84 28 3622 6868 ext 3404  
quang.nguyen@yuanta.com.vn

**Đinh Thị Thu Cúc**  
頭頓分行經理  
+84 28 3622 6868 ext 3203  
cuc.dinh@yuanta.com.vn

## Appendix A: Important Disclosures

### Analyst Certification

Each research analyst primarily responsible for the content of this research report, in whole or in part, certifies that with respect to each security or issuer that the analyst covered in this report: (1) all of the views expressed accurately reflect his or her personal views about those securities or issuers; and (2) no part of his or her compensation was, is, or will be, directly or indirectly, related to the specific recommendations or views expressed by that research analyst in the research report.

### Ratings Definitions

**BUY:** We have a positive outlook on the stock based on our expected absolute or relative return over the investment period. Our thesis is based on our analysis of the company's outlook, financial performance, catalysts, valuation and risk profile. We recommend investors add to their position.

**HOLD-Outperform:** In our view, the stock's fundamentals are relatively more attractive than peers at the current price. Our thesis is based on our analysis of the company's outlook, financial performance, catalysts, valuation and risk profile.

**HOLD-Underperform:** In our view, the stock's fundamentals are relatively less attractive than peers at the current price. Our thesis is based on our analysis of the company's outlook, financial performance, catalysts, valuation and risk profile.

**SELL:** We have a negative outlook on the stock based on our expected absolute or relative return over the investment period. Our thesis is based on our analysis of the company's outlook, financial performance, catalysts, valuation and risk profile. We recommend investors reduce their position.

**Under Review:** We actively follow the company, although our estimates, rating and target price are under review.

**Restricted:** The rating and target price have been suspended temporarily to comply with applicable regulations and/or Yuanta policies.

Note: Yuanta research coverage with a Target Price is based on an investment period of 12 months. Greater China Discovery Series coverage does not have a formal 12-month Target Price and the recommendation is based on an investment period specified by the analyst in the report.

### Global Disclaimer

© 2020 Yuanta. All rights reserved. The information in this report has been compiled from sources we believe to be reliable, but we do not hold ourselves responsible for its completeness or accuracy. It is not an offer to sell or solicitation of an offer to buy any securities. All opinions and estimates included in this report constitute our judgment as of this date and are subject to change without notice.

This report provides general information only. Neither the information nor any opinion expressed herein constitutes an offer or invitation to make an offer to buy or sell securities or other investments. This material is prepared for general circulation to clients and is not intended to provide tailored investment advice and does not take into account the individual financial situation and objectives of any specific person who may receive this report. Investors should seek financial advice regarding the appropriateness of investing in any securities, investments or investment strategies discussed or recommended in this report. The information contained in this report has been compiled from sources believed to be reliable but no representation or warranty, express or implied, is made as to its accuracy, completeness or correctness. This report is not (and should not be construed as) a solicitation to act as securities broker or dealer in any jurisdiction by any person or company that is not legally permitted to carry on such business in that jurisdiction.

Yuanta research is distributed in the United States only to Major U.S. Institutional Investors (as defined in Rule 15a-6 under the Securities Exchange Act of 1934, as amended and SEC staff interpretations thereof). All transactions by a US person in the securities mentioned in this report must be effected through a registered broker-dealer under Section 15 of the Securities Exchange Act of 1934, as amended. Yuanta research is distributed in Taiwan by Yuanta Securities Investment Consulting. Yuanta research is distributed in Hong Kong by Yuanta Securities (Hong Kong) Co. Limited, which is licensed in Hong Kong by the Securities and Futures Commission for regulated activities, including Type 4 regulated activity (advising on securities). In Hong Kong, this research report may not be redistributed, retransmitted or disclosed, in whole or in part or any form or manner, without the express written consent of Yuanta Securities (Hong Kong) Co. Limited.