

許多權證大幅下跌

權證市場受股票市場的影響，因為不少股票在獲利回吐的壓力下大幅下跌。流動性在連續第三個交易日下降，顯示投資者的謹慎情緒。我們仍然持謹慎情緒，並不建議在目前增加比例。

2022/06/13

成交值和成交量

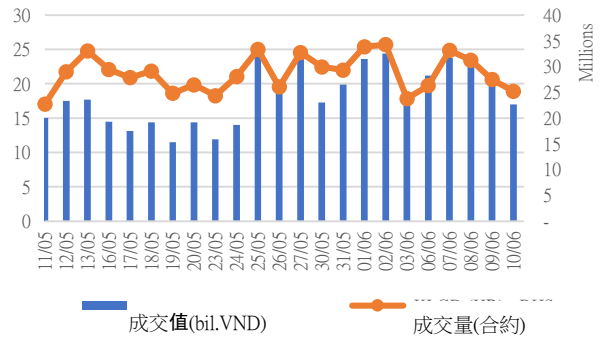

根據認股權證代碼分配成交值

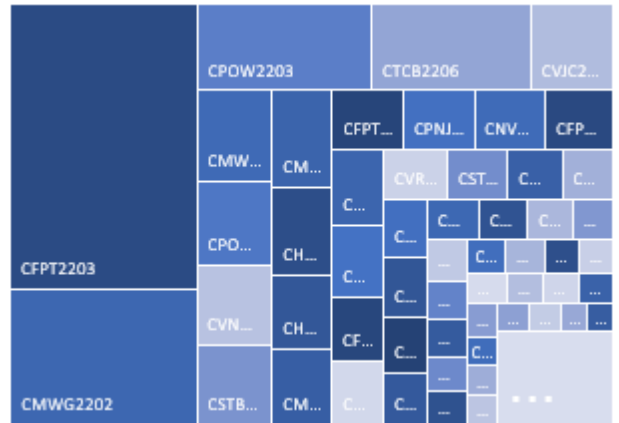

根據標的股票代碼分配成交值

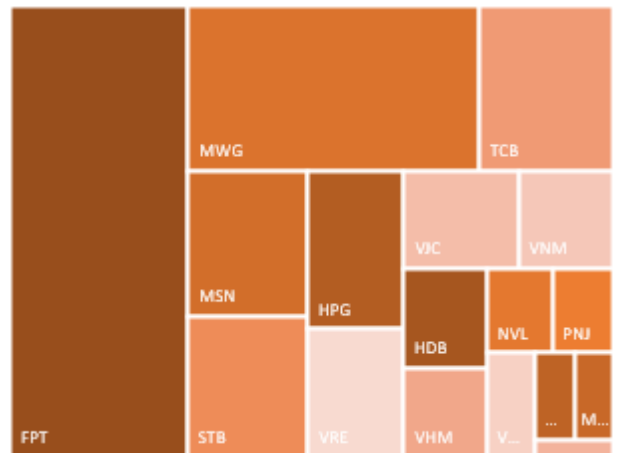

源自: YSVN

We Create Fortune

當日成交及相關指數

代碼	漲跌 (+/-%)	收盤	成交量 (合約)	成交值 (Bil.VND)	現金 狀態	Premium	槓桿	剩餘 交易盤數	隱含 波動
CACB2102	-26.9%	190	149,500	0.03	OTM	12.4%		13	50%
CACB2201	-11.6%	610	46,100	0.03	OTM	20.5%		70	58%
CACB2203	-2.4%	1,630	1,400	-	OTM	20.4%		91	71%
CACB2204	-10.5%	2,040	75,500	0.16	OTM	16.2%		105	53%
CFPT2108	-15.2%	1,900	132,200	0.28	ITM	7.5%	6.56	16	86%
CFPT2201	-9.2%	2,070	103,500	0.22	ITM	11.4%	4.37	70	62%
CFPT2202	-8.0%	2,300	112,900	0.27	ITM	2.5%	4.78	8	132%
CFPT2203	-9.8%	5,500	615,700	3.56	ITM	6.4%	4.65	35	85%
CHDB2201	4.3%	480	51,700	0.02	OTM	29.0%	2.43	71	74%
CHDB2203	7.3%	440	803,000	0.35	OTM	20.0%	3.32	45	75%
CHDB2204	8.5%	510	2,900	-	OTM	25.6%	5.27	75	48%
CHDB2205	4.8%	870	94,900	0.08	OTM	21.5%	2.94	92	76%
CHPG2116	0.0%	80	-	-	OTM	83.7%	0.00	16	140%
CHPG2117	50.0%	30	619,100	0.01	OTM	79.0%	0.00	13	133%
CHPG2201	-8.3%	220	186,700	0.04	OTM	54.4%	0.65	93	77%
CHPG2202	0.0%	230	3,100	-	OTM	67.2%	0.10	71	100%
CHPG2203	-5.0%	190	427,200	0.09	OTM	55.5%	0.55	70	66%
CHPG2204	0.0%	30	418,300	0.01	OTM	32.9%	0.00	8	95%
CHPG2206	-23.1%	100	66,700	0.01	OTM	48.5%	0.20	45	83%
CHPG2207	-4.3%	220	45,400	0.01	OTM	55.2%	0.78	75	61%
CHPG2208	-3.9%	730	162,700	0.13	OTM	29.9%	2.17	83	75%
CHPG2209	-5.0%	190	281,600	0.05	OTM	40.1%	0.64	50	80%
CHPG2210	-3.8%	250	703,800	0.17	OTM	48.1%	1.05	92	70%
CHPG2211	-2.0%	490	595,000	0.30	OTM	38.3%	1.99	91	62%
CKDH2201	-4.3%	220	82,800	0.02	OTM	54.8%	0.07	81	72%
CKDH2202	0.0%	70	27,500	-	OTM	27.7%	0.00	8	93%
CKDH2203	-5.9%	160	993,900	0.15	OTM	40.0%	0.00	25	71%
CKDH2204	4.8%	220	15,200	-	OTM	34.5%	0.17	45	77%
CKDH2205	-18.2%	180	60,600	0.01	OTM	43.0%	0.54	75	47%
CKDH2206	0.0%	280	47,200	0.01	OTM	34.9%	0.59	70	67%
CKDH2207	2.5%	820	2,200	-	OTM	30.1%	1.79	105	58%
CMBB2201	-5.0%	1,510	66,700	0.10	OTM	18.3%	3.64	70	65%
CMBB2203	0.0%	340	72,200	0.03	OTM	31.6%	3.93	75	46%
CMBB2204	-0.7%	1,500	30,100	0.05	OTM	23.6%	3.22	105	59%
CMSN2201	-10.8%	580	524,600	0.30	OTM	29.4%	2.32	71	71%
CMSN2202	-5.2%	920	202,100	0.18	OTM	15.6%	6.10	83	42%
CMSN2203	-11.1%	560	129,600	0.07	OTM	17.9%	3.66	50	72%
CMSN2204	-5.1%	1,860	208,700	0.39	ITM	15.5%	3.70	105	59%
CMWG2201	-1.3%	3,000	86,500	0.26	ITM	9.0%	3.91	70	67%
CMWG2202	-7.4%	2,770	574,100	1.69	ITM	7.1%	6.00	35	60%
CMWG2203	0.0%	2,100	60,600	0.14	ITM	7.8%	6.23	75	38%
CMWG2204	-3.6%	1,900	233,700	0.46	ITM	8.6%	5.13	83	44%
CMWG2205	-6.6%	1,980	12,000	0.03	OTM	16.1%	4.05	105	54%
CNVL2201	-10.8%	330	25,900	0.01	OTM	30.6%	0.23	81	69%
CNVL2202	2.4%	430	35,500	0.01	OTM	12.8%	3.75	45	62%
CNVL2203	0.0%	520	4,200	-	OTM	23.5%	0.69	75	43%
CNVL2204	-2.3%	420	671,100	0.28	OTM	20.4%	1.39	70	61%
CPDR2201	-8.9%	410	173,200	0.06	OTM	60.5%		81	68%
CPDR2202	-10.5%	170	530,500	0.09	OTM	32.1%		45	70%
CPDR2203	-10.0%	360	519,600	0.17	OTM	32.1%		70	70%

We Create Fortune

CPNJ2201	-11.5%	4,000	63,700	0.28	ITM	5.6%	3.49	70	69%
CPOW2201	-31.0%	200	1,020,500	0.25	OTM	17.8%		23	89%
CPOW2202	-11.5%	540	752,400	0.42	OTM	38.0%		110	93%
CPOW2203	-19.4%	1,250	723,000	1.01	OTM	21.3%		58	96%
CSTB2201	-6.3%	300	139,400	0.04	OTM	43.3%	1.40	71	80%
CSTB2202	-8.3%	550	171,600	0.10	OTM	39.7%	2.05	70	69%
CSTB2205	-9.1%	100	120,300	0.01	OTM	61.5%	0.13	45	100%
CSTB2206	-11.8%	150	123,300	0.02	OTM	72.6%	0.73	75	66%
CSTB2207	-19.2%	210	376,800	0.09	OTM	36.7%	1.58	50	78%
CSTB2208	-8.1%	340	544,200	0.20	OTM	45.3%	1.65	92	75%
CSTB2209	-7.0%	530	98,800	0.05	OTM	53.4%	1.12	91	80%
CSTB2210	-5.4%	700	549,700	0.40	OTM	36.5%	3.18	105	58%
CTCB2112	0.0%	30	559,800	0.02	OTM	45.3%	0.00	13	92%
CTCB2201	-7.1%	260	30,400	0.01	OTM	47.7%	1.15	70	63%
CTCB2203	12.5%	180	651,000	0.11	OTM	38.0%	1.10	35	60%
CTCB2204	10.8%	720	91,400	0.07	OTM	28.1%	2.65	83	68%
CTCB2205	0.0%	880	61,900	0.06	OTM	34.1%	1.89	91	78%
CTCB2206	5.5%	960	989,000	0.92	OTM	24.7%	3.38	105	58%
CTPB2201	0.0%	200	60,400	0.01	OTM	44.1%		71	59%
CTPB2202	-8.3%	110	487,200	0.05	OTM	42.2%		25	73%
CVHM2113	0.0%	30	186,400	-	OTM	28.2%	0.32	13	59%
CVHM2115	0.0%	220	115,100	0.02	OTM		0.85	46	70%
CVHM2201	0.0%	310	207,600	0.06	OTM	31.8%	1.91	71	69%
CVHM2202	-8.3%	220	61,400	0.01	OTM	34.8%	2.82	70	51%
CVHM2203	0.0%	60	64,600	-	OTM	18.9%	0.39	8	76%
CVHM2204	-3.7%	260	658,100	0.17	OTM	18.1%	8.37	35	42%
CVHM2205	-12.5%	280	330,000	0.09	OTM	18.6%	3.75	45	64%
CVHM2206	0.0%	260	8,000	-	OTM	24.2%	9.00	75	36%
CVHM2207	-6.3%	1,330	13,600	0.02	OTM	19.0%	3.29	91	68%
CVHM2208	-3.4%	1,410	20,400	0.03	OTM	17.5%	3.39	105	64%
CVIC2201	-12.5%	350	12,300	-	OTM	40.5%	0.75	71	79%
CVIC2202	-3.9%	490	47,500	0.02	OTM	15.5%	3.88	45	72%
CVIC2203	-1.6%	600	2,400	-	OTM	17.9%	4.57	83	49%
CVIC2204	-7.7%	480	53,300	0.02	OTM	16.7%	3.68	50	70%
CVIC2205	-8.8%	620	45,600	0.03	OTM	23.8%	2.76	92	68%
CVIC2206	-3.6%	800	14,200	0.01	OTM	16.0%	4.15	70	59%
CVJC2201	-7.4%	250	472,200	0.12	OTM	29.2%	0.72	45	68%
CVJC2202	-4.8%	400	1,250,200	0.48	OTM	29.0%	1.48	70	64%
CVNM2201	-6.3%	300	250,400	0.07	OTM	36.4%	0.98	71	73%
CVNM2202	-14.3%	60	184,300	0.01	OTM	21.0%	0.04	8	82%
CVNM2203	-8.3%	220	27,500	0.01	OTM	23.0%	2.06	45	71%

源自: Fiinpro, YSVN

Premium = (行使價格 + 認股權證價格 x 轉換率) - 標的證券的目前價格 (盈虧平衡價格與標的證券的目前價格之差)。

槓桿 (Effective gearing) 越高, 按標的證券的波動率就越大。

為了限制風險, 投資者應選擇具有現金狀態 (ITM), Premium 或隱含波動率偏低的認股權證。此外, 投資者也應優先對具有偏長 (兩週以上) 的剩餘交易盤數 (直至到期日) 的權證進行交易, 以限制風險。

We Create Fortune

標的股票的技术建議綜合表

代碼	建議價格	目前價格	短期趨勢	中期趨勢	短期目標	與目前價格相比的短期上漲空間	短期停損	Reward/Risk
CTD	54.40	57.00	上漲	下跌	61.47	8%	53.21	5.94
DPM	55.50	62.30	上漲	下跌	62.06	0%	59.09	(1.83)
FPT	105.00	110.00	上漲	下跌	117.72	7%	107.74	(4.65)
HDB	25.65	25.90	上漲	上漲	28.10	9%	24.39	1.94
HPG		33.60	下跌	下跌			35.56	-
MBB	27.65	27.50	上漲	上漲	31.56	15%	26.06	2.46
MSN	110.40	117.00	上漲	下跌	125.52	7%	109.50	16.74
MWG	146.70	150.00	上漲	上漲	167.43	12%	145.26	14.44
NVL		77.00	下跌	下跌			79.63	-
PNJ	115.40	120.70	上漲	上漲	130.17	8%	117.97	(5.76)
REE	80.20	90.10	上漲	下跌	92.90	3%	87.62	(1.71)
ROS		3.15	下跌	下跌			3.81	-
STB	22.30	21.90	上漲	上漲	25.36	16%	20.24	1.49
TCB	37.75	37.95	上漲	下跌	41.22	9%	35.50	1.54
VHM	68.80	68.30	上漲	下跌	74.75	9%	65.58	1.85
VIC	80.50	78.00	上漲	下跌	91.50	17%	75.30	2.12
VJC	132.50	127.70	上漲	上漲	143.87	13%	123.99	1.34
VNM	71.90	69.50	上漲	下跌	79.70	15%	68.27	2.15
VPB		30.90	下跌	上漲			32.40	-
VRE	29.45	30.50	上漲	上漲	32.73	7%	28.53	3.56

源自: YSVN

認股權證的隱含波動 VS 標的股票過去期間的波動

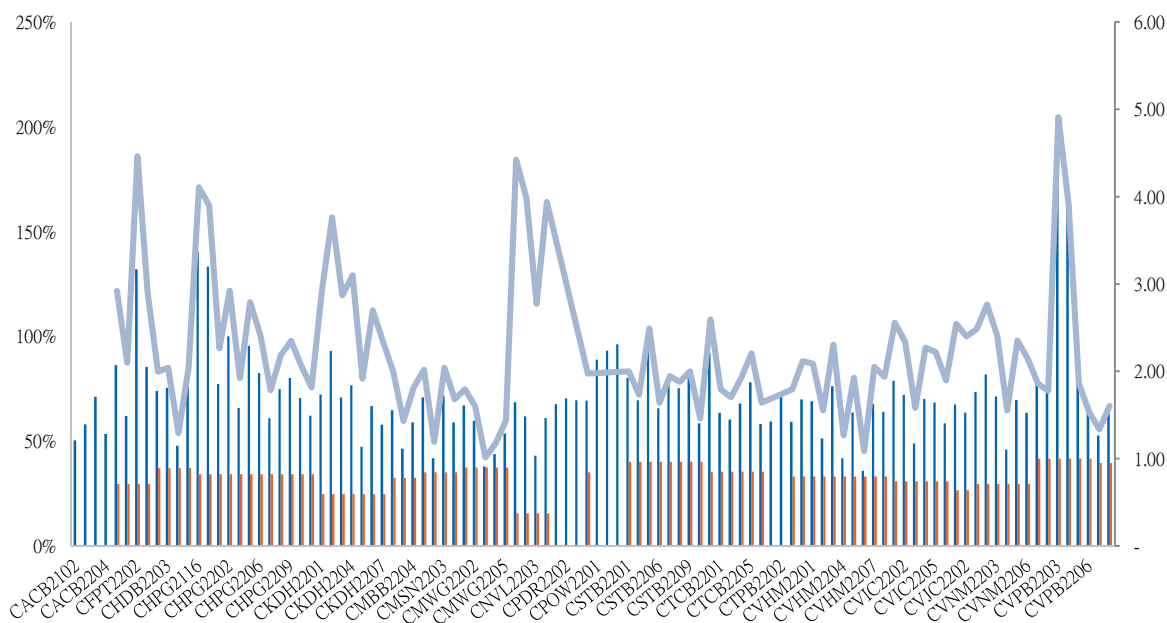

源自: YSVN

(*) 橙色列是標的股票過去期間的波動；藍色列是認股權證的隱含波動。

(*) 投資者可使用“隱含波動”來比較同一標的股票的認股權證。隱含波動率越大，對標的股票的價格變動率期望就越高（換句話說，隱含波動率越大，認股權證就越昂貴）。



認股權證訊息

認股權證代碼	發行商	期限	轉換率	發行價格	發行量	行使價格	最後 交易日
CACB2102	SSI	8月	1.60130 : 1	2,900	15,000,000	28,023	29/06/2022
CACB2201	HCM	9月	3.20260 : 1	1,500	10,000,000	28,423	16/09/2022
CACB2203	MBS	6月	2.40190 : 1	2,500	5,000,000	26,421	17/10/2022
CACB2204	HCM	6月	1.60130 : 1	2,500	7,000,000	26,021	04/11/2022
CFPT2108	BSI	9月	6.00000 : 1	3,280	1,500,000	106,835	04/07/2022
CFPT2201	HCM	9月	8.00000 : 1	2,100	7,000,000	106,000	16/09/2022
CFPT2202	MBS	4.5月	10.00000 : 1	1,700	5,000,000	89,700	22/06/2022
CFPT2203	VND	5月	4.00000 : 1	3,800	7,500,000	95,000	29/07/2022
CHDB2201	KISVN	9月	5.00000 : 1	1,500	3,000,000	30,999	19/09/2022
CHDB2203	KISVN	5月	5.00000 : 1	1,100	4,000,000	28,888	12/08/2022
CHDB2204	VCI	6月	2.00000 : 1	1,700	3,000,000	31,500	23/09/2022
CHDB2205	KISVN	6月	5.00000 : 1	1,000	4,000,000	27,111	18/10/2022
CHPG2116	BSI	9月	4.00000 : 1	2,830	2,500,000	61,410	04/07/2022
CHPG2117	SSI	8月	5.00000 : 1	2,320	22,000,000	60,000	29/06/2022
CHPG2201	KISVN	10月	10.00000 : 1	1,300	8,000,000	49,666	19/10/2022
CHPG2202	KISVN	9月	10.00000 : 1	1,100	8,000,000	53,888	19/09/2022
CHPG2203	HCM	9月	4.00000 : 1	2,200	20,000,000	51,500	16/09/2022
CHPG2204	MBS	4.5月	5.00000 : 1	1,900	6,000,000	44,500	22/06/2022
CHPG2206	KISVN	5月	10.00000 : 1	1,000	5,000,000	48,888	12/08/2022
CHPG2207	VCI	6月	3.00000 : 1	2,200	6,600,000	51,500	23/09/2022
CHPG2208	ACBS	6月	5.00000 : 1	2,500	10,000,000	40,000	05/10/2022
CHPG2209	KISVN	4月	8.00000 : 1	1,000	4,000,000	45,555	19/08/2022
CHPG2210	KISVN	6月	8.00000 : 1	1,100	4,000,000	47,777	18/10/2022
CHPG2211	MBS	6月	4.00000 : 1	2,400	5,000,000	44,500	17/10/2022
CKDH2201	KISVN	9月	8.00000 : 1	1,500	4,000,000	61,618	03/10/2022
CKDH2202	MBS	4.5月	4.00000 : 1	2,080	3,500,000	52,000	22/06/2022
CKDH2203	VND	4.5月	2.00000 : 1	5,000	7,000,000	57,000	15/07/2022
CKDH2204	KISVN	5月	8.00000 : 1	1,300	3,000,000	53,333	12/08/2022
CKDH2205	VCI	6月	3.00000 : 1	1,750	3,000,000	58,000	23/09/2022
CKDH2206	KISVN	5月	8.00000 : 1	1,100	3,000,000	52,999	16/09/2022
CKDH2207	HCM	7月	4.00000 : 1	1,700	3,000,000	50,000	04/11/2022
CMBB2201	HCM	9月	2.00000 : 1	2,700	7,000,000	29,500	16/09/2022
CMBB2203	VCI	6月	2.00000 : 1	1,900	3,000,000	35,500	23/09/2022
CMBB2204	HCM	6月	2.00000 : 1	2,200	10,000,000	31,000	04/11/2022
CMSN2201	KISVN	9月	16.67340 : 1	2,000	7,000,000	141,723	19/09/2022
CMSN2202	ACBS	6月	8.33670 : 1	2,220	5,000,000	127,552	05/10/2022
CMSN2203	KISVN	4月	20.00000 : 1	1,000	3,000,000	126,789	19/08/2022
CMSN2204	HCM	6月	10.00000 : 1	1,900	7,000,000	116,500	04/11/2022
CMWG2201	HCM	9月	9.93540 : 1	2,600	5,000,000	133,631	16/09/2022
CMWG2202	VND	5月	5.96120 : 1	4,000	4,000,000	144,063	29/07/2022
CPOW2202	KISVN	8月	5.00000 : 1	1,000	5,000,000	17,999	11/11/2022
CPOW2203	MBS	4.5月	2.00000 : 1	1,600	5,000,000	15,700	31/08/2022
CSTB2201	KISVN	9月	5.00000 : 1	1,500	8,000,000	29,888	19/09/2022
CSTB2202	HCM	9月	2.00000 : 1	2,700	7,000,000	29,500	16/09/2022
CSTB2205	KISVN	5月	8.00000 : 1	1,000	5,000,000	34,567	12/08/2022



We Create Fortune

CSTB2208	KISVN	6 月	5.00000 : 1	1,100	3,000,000	30,111	18/10/2022
CSTB2209	MBS	#N/A	3.00000 : 1	2,400	#N/A	32,000	17/10/2022
CSTB2210	HCM	#N/A	2.00000 : 1	2,000	#N/A	28,500	04/11/2022
CTCB2112	SSI	8 月	5.00000 : 1	1,970	23,000,000	55,000	29/06/2022
CTCB2205	MBS	6 月	5.00000 : 1	2,300	5,000,000	46,500	17/10/2022
CTCB2206	HCM	6 月	4.00000 : 1	1,700	10,000,000	43,500	04/11/2022
CTPB2201	HCM	9 月	4.00000 : 1	1,800	10,000,000	42,000	19/09/2022
CTPB2202	VND	4.5 月	2.00000 : 1	3,700	3,500,000	42,000	15/07/2022
CVHM2113	SSI	8 月	4.85820 : 1	3,270	15,000,000	87,447	29/06/2022
CVHM2115	ACBS	9 月	9.71630 : 1	1,230	15,000,000	91,333	15/08/2022
CVHM2201	KISVN	9 月	15.54610 : 1	1,300	5,000,000	85,191	19/09/2022
CVHM2202	HCM	9 月	7.77300 : 1	1,700	7,000,000	90,362	16/09/2022
CVHM2203	MBS	4.5 月	9.71630 : 1	1,450	5,000,000	80,645	22/06/2022
CVHM2204	VND	5 月	3.88650 : 1	2,700	8,000,000	79,674	29/07/2022
CVHM2205	KISVN	5 月	15.54610 : 1	1,000	5,000,000	76,650	12/08/2022
CVHM2206	VCI	6 月	4.85820 : 1	1,790	3,000,000	83,560	23/09/2022
CVHM2207	MBS	6 月	7.77300 : 1	2,000	6,000,000	70,929	17/10/2022
CVHM2208	HCM	6 月	8.00000 : 1	1,200	7,000,000	69,000	04/11/2022
CVIC2201	KISVN	9 月	16.00000 : 1	1,500	3,000,000	103,979	19/09/2022
CVIC2202	KISVN	5 月	16.00000 : 1	1,100	3,000,000	82,222	12/08/2022
CVIC2203	ACBS	6 月	10.00000 : 1	1,200	5,000,000	86,000	05/10/2022
CVIC2204	KISVN	4 月	16.00000 : 1	1,000	4,000,000	83,333	19/08/2022
CVIC2205	KISVN	6 月	16.00000 : 1	1,100	4,000,000	86,666	18/10/2022
CVIC2206	MBS	5 月	10.00000 : 1	1,900	5,000,000	82,500	16/09/2022
CVJC2201	KISVN	5 月	20.00000 : 1	1,300	3,000,000	159,999	12/08/2022
CVJC2202	KISVN	5 月	20.00000 : 1	1,100	3,000,000	156,789	16/09/2022
CVNM2201	KISVN	9 月	16.00000 : 1	1,200	3,000,000	89,988	19/09/2022
CVNM2202	MBS	4.5 月	10.00000 : 1	1,300	5,000,000	83,500	22/06/2022
CVNM2203	KISVN	5 月	20.00000 : 1	1,000	3,000,000	81,111	12/08/2022
CVNM2204	ACBS	6 月	10.00000 : 1	1,500	5,000,000	73,000	05/10/2022
CVNM2205	KISVN	6 月	16.00000 : 1	1,000	5,000,000	79,999	18/10/2022
CVNM2206	MBS	6 月	9.00000 : 1	1,950	5,000,000	80,000	17/10/2022
CVPB2201	HCM	9 月	5.00000 : 1	1,300	7,000,000	37,000	16/09/2022
CVPB2202	VND	4.5 月	2.00000 : 1	3,500	8,500,000	39,000	15/07/2022
CVPB2203	KISVN	4 月	16.00000 : 1	1,000	1,450,000	28,888	13/07/2022
CVPB2204	KISVN	8 月	16.00000 : 1	1,000	1,450,000	30,888	11/11/2022
CVPB2205	MBS	5 月	4.00000 : 1	2,100	5,000,000	37,500	16/09/2022
CVPB2206	HCM	#N/A	2.00000 : 1	3,000	#N/A	38,000	04/11/2022
CVRE2201	HCM	9 月	4.00000 : 1	1,200	7,000,000	34,000	16/09/2022
CVRE2203	KISVN	5 月	4.00000 : 1	1,600	5,000,000	33,979	12/08/2022
CVRE2204	ACBS	6 月	5.00000 : 1	1,000	5,000,000	33,000	05/10/2022
CVRE2205	KISVN	4 月	5.00000 : 1	1,000	3,000,000	32,222	19/08/2022
CVRE2206	KISVN	#N/A	5.00000 : 1	1,100	#N/A	35,555	18/10/2022
CVRE2207	KISVN	#N/A	8.00000 : 1	1,000	#N/A	33,333	18/10/2022

源自: FiinPro, YSVN



元大證券（越南）公司

個人客戶分析部

Nguyễn Thế Minh
研究分析經理
+84 28 3622 6868 ext 3826
minh.nguyen@yuanta.com.vn

Lý Thị Hiền
研究分析主管
+84 28 3622 6868 ext 3908
hien.ly@yuanta.com.vn

Quách Đức Khánh
研究分析副主管
+84 28 3622 6868 ext 3833
khanh.quach@yuanta.com.vn

Khổng Hữu Hiệp
高級分析專員
+84 28 3622 6868 ext 3912
hiep.khong@yuanta.com.vn

Nguyễn Trịnh Ngọc Hồng
高級分析專員
+84 28 3622 6868 ext 3832
hong.nguyen@yuanta.com.vn

Phạm Tấn Phát
高級分析專員
+84 28 3622 6868 ext 3880
phat.pham@yuanta.com.vn

個人客戶業務部

Phạm Đắc Thành
北部分行經理
+84 28 3622 6868 ext 3416
thanh.pham@yuanta.com.vn

Võ Thị Thu Thủy
平陽分行經理
+84 28 3622 6868 ext 3505
thuy.vo@yuanta.com.vn

Lương Kỳ Ty
堤岸分行經理
+84 28 3622 6868 ext 3653
ty.luong@yuanta.com.vn

Bùi Quốc Phong
同奈分行經理
+84 28 3622 6868 ext 3701
phong.bui@yuanta.com.vn

Võ Đình Tuấn
峴港分行經理
+84 28 3622 6868 ext 3301
tuan.vo@yuanta.com.vn

Nguyễn Việt Quang
河內分行經理
+84 28 3622 6868 ext 3404
quang.nguyen@yuanta.com.vn

Đinh Thị Thu Cúc
頭頓分行經理
+84 28 3622 6868 ext 3203
cuc.dinh@yuanta.com.vn

Appendix A: Important Disclosures

Analyst Certification

Each research analyst primarily responsible for the content of this research report, in whole or in part, certifies that with respect to each security or issuer that the analyst covered in this report: (1) all of the views expressed accurately reflect his or her personal views about those securities or issuers; and (2) no part of his or her compensation was, is, or will be, directly or indirectly, related to the specific recommendations or views expressed by that research analyst in the research report.

Ratings Definitions

BUY: We have a positive outlook on the stock based on our expected absolute or relative return over the investment period. Our thesis is based on our analysis of the company's outlook, financial performance, catalysts, valuation and risk profile. We recommend investors add to their position.

HOLD-Outperform: In our view, the stock's fundamentals are relatively more attractive than peers at the current price. Our thesis is based on our analysis of the company's outlook, financial performance, catalysts, valuation and risk profile.

HOLD-Underperform: In our view, the stock's fundamentals are relatively less attractive than peers at the current price. Our thesis is based on our analysis of the company's outlook, financial performance, catalysts, valuation and risk profile.

SELL: We have a negative outlook on the stock based on our expected absolute or relative return over the investment period. Our thesis is based on our analysis of the company's outlook, financial performance, catalysts, valuation and risk profile. We recommend investors reduce their position.

Under Review: We actively follow the company, although our estimates, rating and target price are under review.

Restricted: The rating and target price have been suspended temporarily to comply with applicable regulations and/or Yuanta policies.

Note: Yuanta research coverage with a Target Price is based on an investment period of 12 months. Greater China Discovery Series coverage does not have a formal 12-month Target Price and the recommendation is based on an investment period specified by the analyst in the report.

Global Disclaimer

© 2020 Yuanta. All rights reserved. The information in this report has been compiled from sources we believe to be reliable, but we do not hold ourselves responsible for its completeness or accuracy. It is not an offer to sell or solicitation of an offer to buy any securities. All opinions and estimates included in this report constitute our judgment as of this date and are subject to change without notice.

This report provides general information only. Neither the information nor any opinion expressed herein constitutes an offer or invitation to make an offer to buy or sell securities or other investments. This material is prepared for general circulation to clients and is not intended to provide tailored investment advice and does not take into account the individual financial situation and objectives of any specific person who may receive this report. Investors should seek financial advice regarding the appropriateness of investing in any securities, investments or investment strategies discussed or recommended in this report. The information contained in this report has been compiled from sources believed to be reliable but no representation or warranty, express or implied, is made as to its accuracy, completeness or correctness. This report is not (and should not be construed as) a solicitation to act as securities broker or dealer in any jurisdiction by any person or company that is not legally permitted to carry on such business in that jurisdiction.

Yuanta research is distributed in the United States only to Major U.S. Institutional Investors (as defined in Rule 15a-6 under the Securities Exchange Act of 1934, as amended and SEC staff interpretations thereof). All transactions by a US person in the securities mentioned in this report must be effected through a registered broker-dealer under Section 15 of the Securities Exchange Act of 1934, as amended. Yuanta research is distributed in Taiwan by Yuanta Securities Investment Consulting. Yuanta research is distributed in Hong Kong by Yuanta Securities (Hong Kong) Co. Limited, which is licensed in Hong Kong by the Securities and Futures Commission for regulated activities, including Type 4 regulated activity (advising on securities). In Hong Kong, this research report may not be redistributed, retransmitted or disclosed, in whole or in part or any form or manner, without the express written consent of Yuanta Securities (Hong Kong) Co. Limited.