

## 市場出現強勁的賣壓

權證市場繼續受股票市場的影響，因為不少股票在獲利回吐的壓力下大幅下跌。由於 FPT 股票的認股權證抄底，流動性再次強勁增長。我們仍然持謹慎情緒，並不建議在目前增加比例。

2022/06/14

成交值和成交量

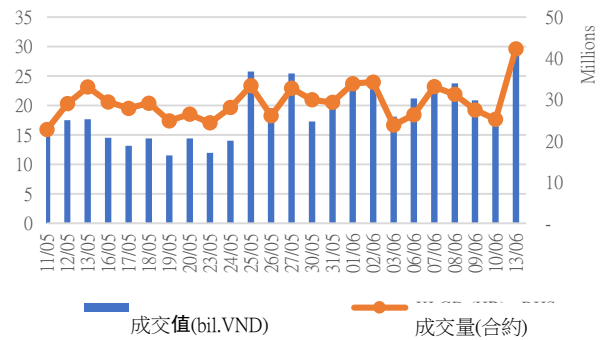

根據認股權證代碼分配成交值

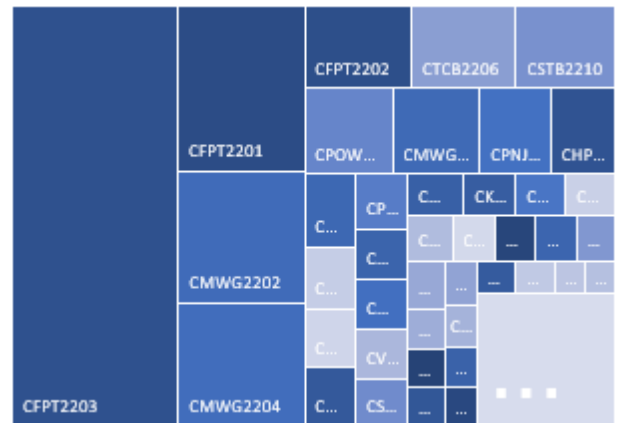

根據標的股票代碼分配成交值

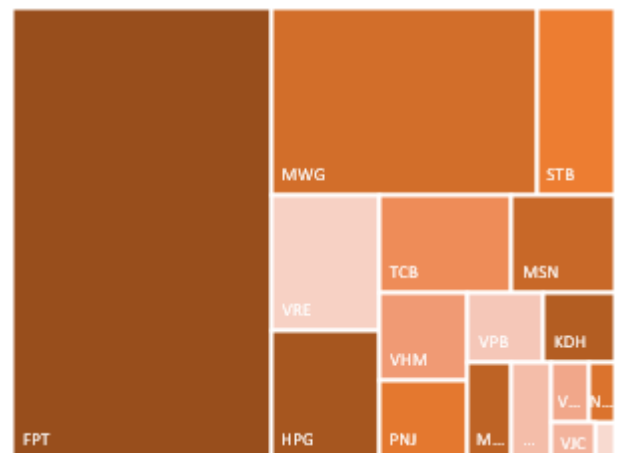

源自: YSVN

We Create Fortune

## 當日成交及相關指數

代碼	漲跌 (+/-%)	收盤	成交量 (合約)	成交值 (Bil.VND)	現金 狀態	Premium	槓桿	剩餘 交易盤數	隱含 波動
CACB2102	-47.4%	100	1,674,900	0.17	OTM	17.9%		12	60%
CACB2201	-26.2%	450	146,600	0.07	OTM	25.0%		69	59%
CACB2203	-25.8%	1,210	58,200	0.08	OTM	22.7%		90	66%
CACB2204	-28.9%	1,450	131,100	0.22	OTM	18.6%		104	50%
CFPT2108	-27.4%	1,380	96,600	0.14	OTM	33.5%	0.02	15	181%
CFPT2201	-31.4%	1,420	1,463,400	2.44	OTM	36.1%	0.86	69	100%
CFPT2202	-33.0%	1,540	592,400	1.03	OTM	21.9%	1.17	7	313%
CFPT2203	-34.0%	3,630	1,877,500	8.12	OTM	27.1%	1.23	34	145%
CHDB2201	-29.2%	340	114,700	0.04	OTM	33.2%	2.12	70	71%
CHDB2203	-27.3%	320	93,800	0.03	OTM	24.2%	2.61	44	76%
CHDB2204	-23.5%	390	3,500	-	OTM	31.5%	4.24	74	51%
CHDB2205	-23.0%	670	11,800	0.01	OTM	24.1%	2.90	91	72%
CHPG2116	-37.5%	50	11,000	-	OTM	93.7%	0.00	15	148%
CHPG2117	-33.3%	20	1,556,700	0.03	OTM	89.0%	0.00	12	148%
CHPG2201	-13.6%	190	157,200	0.03	OTM	62.2%	0.37	92	81%
CHPG2202	0.0%	230	222,100	0.03	OTM	76.7%	0.03	70	110%
CHPG2203	-21.1%	150	204,800	0.03	OTM	63.8%	0.25	69	69%
CHPG2204	0.0%	30	92,400	-	OTM	40.4%	0.00	7	128%
CHPG2206	-10.0%	90	271,200	0.03	OTM	56.6%	0.05	44	91%
CHPG2207	9.1%	240	7,900	-	OTM	64.2%	0.27	74	70%
CHPG2208	-17.8%	600	1,003,600	0.65	OTM	35.2%	1.62	82	77%
CHPG2209	-31.6%	130	665,600	0.10	OTM	46.5%	0.31	49	80%
CHPG2210	-24.0%	190	906,700	0.17	OTM	55.0%	0.70	91	71%
CHPG2211	-22.4%	380	815,400	0.35	OTM	44.7%	1.43	90	64%
CKDH2201	-18.2%	180	525,600	0.10	OTM	58.0%	0.04	80	72%
CKDH2202	-42.9%	40	75,800	-	OTM	30.7%	0.00	7	103%
CKDH2203	-12.5%	140	1,172,400	0.14	OTM	43.6%	0.00	24	77%
CKDH2204	-27.3%	160	11,800	-	OTM	36.9%	0.09	44	74%
CKDH2205	5.6%	190	82,700	0.01	OTM	46.8%	0.25	74	52%
CKDH2206	-32.1%	190	1,120,100	0.25	OTM	36.6%	0.49	69	61%
CKDH2207	-11.0%	730	2,400	-	OTM	32.6%	1.45	104	59%
CMBB2201	-17.2%	1,250	211,000	0.27	OTM	24.8%	2.54	69	72%
CMBB2203	-11.8%	300	69,600	0.02	OTM	40.7%	1.80	74	54%
CMBB2204	-29.3%	1,060	133,100	0.15	OTM	29.1%	2.81	104	58%
CMSN2201	-24.1%	440	705,700	0.31	OTM	36.8%	1.49	70	74%
CMSN2202	-22.8%	710	277,500	0.22	OTM	22.5%	4.91	82	48%
CMSN2203	-21.4%	440	122,100	0.05	OTM	24.4%	2.38	49	79%
CMSN2204	-4.3%	1,780	267,200	0.44	OTM	23.2%	2.81	104	73%
CMWG2201	-26.7%	2,200	379,500	0.87	ITM	11.1%	4.22	69	64%
CMWG2202	-38.3%	1,710	1,016,500	1.95	OTM	10.2%	6.31	34	58%
CMWG2203	-4.8%	2,000	38,100	0.07	OTM	15.0%	4.72	74	54%
CMWG2204	-20.0%	1,520	1,192,000	1.81	OTM	13.7%	4.79	82	51%
CMWG2205	-27.8%	1,430	188,500	0.30	OTM	20.5%	4.07	104	53%
CNVL2201	-9.1%	300	177,400	0.05	OTM	31.6%	0.15	80	68%
CNVL2202	-11.6%	380	245,000	0.09	OTM	13.3%	3.21	44	61%
CNVL2203	-11.5%	460	1,000	-	OTM	24.7%	0.48	74	43%
CNVL2204	-7.1%	390	76,100	0.03	OTM	21.4%	1.06	69	62%
CPDR2201	-26.8%	300	104,600	0.03	OTM	68.4%		80	69%
CPDR2202	-23.5%	130	160,500	0.02	OTM	38.3%		44	74%
CPDR2203	-25.0%	270	197,900	0.06	OTM	37.4%		69	70%

We Create Fortune

CPNJ2201	-20.0%	3,200	218,600	0.71	ITM	7.8%	3.76	69	71%
CPOW2201	0.0%	200	1,168,600	0.24	OTM	15.8%		22	87%
CPOW2202	0.0%	540	622,300	0.33	OTM	35.7%		109	91%
CPOW2203	0.0%	1,250	698,300	0.88	OTM	19.3%		57	93%
CSTB2201	-13.3%	260	245,000	0.06	OTM	51.4%	0.83	70	86%
CSTB2202	-21.8%	430	101,700	0.04	OTM	47.4%	1.34	69	73%
CSTB2205	-20.0%	80	189,400	0.01	OTM	70.9%	0.04	44	106%
CSTB2206	-6.7%	140	5,900	-	OTM	83.4%	0.29	74	72%
CSTB2207	-33.3%	140	538,900	0.08	OTM	43.6%	0.99	49	78%
CSTB2208	11.8%	380	1,095,300	0.29	OTM	55.4%	0.85	91	90%
CSTB2209	-22.6%	410	123,800	0.05	OTM	61.3%	0.78	90	81%
CSTB2210	-31.4%	480	1,796,600	0.96	OTM	43.0%	2.98	104	58%
CTCB2112	0.0%	30	1,515,000	0.03	OTM	53.2%	0.00	12	112%
CTCB2201	-15.4%	220	92,700	0.02	OTM	55.2%	0.59	69	68%
CTCB2203	-22.2%	140	247,300	0.04	OTM	45.2%	0.32	34	67%
CTCB2204	-16.7%	600	335,800	0.21	OTM	33.3%	2.05	82	71%
CTCB2205	-20.5%	700	400	-	OTM	38.9%	1.53	90	78%
CTCB2206	-22.9%	740	1,265,200	1.00	OTM	29.1%	3.13	104	58%
CTPB2201	-30.0%	140	205,500	0.03	OTM	53.9%		70	63%
CTPB2202	-36.4%	70	650,600	0.05	OTM	52.4%		24	81%
CVHM2113	0.0%	30	859,900	0.02	OTM	32.7%	0.01	12	72%
CVHM2115	-9.1%	200	54,100	0.01	OTM		0.43	45	75%
CVHM2201	-3.2%	300	354,800	0.10	OTM	36.1%	1.31	70	75%
CVHM2202	-22.7%	170	281,100	0.05	OTM	38.9%	2.22	69	52%
CVHM2203	-16.7%	50	11,600	-	OTM	22.9%	0.01	7	96%
CVHM2204	-23.1%	200	736,900	0.16	OTM	21.9%	5.75	34	46%
CVHM2205	-21.4%	220	1,002,400	0.21	OTM	21.3%	3.12	44	64%
CVHM2206	-23.1%	200	18,800	-	OTM	28.1%	8.04	74	38%
CVHM2207	-12.0%	1,170	42,100	0.05	OTM	21.2%	3.10	90	69%
CVHM2208	-18.4%	1,150	139,200	0.18	OTM	18.5%	3.54	104	60%
CVIC2201	11.4%	390	21,700	0.01	OTM	44.3%	0.47	70	88%
CVIC2202	-8.2%	450	117,200	0.05	OTM	17.0%	3.43	44	75%
CVIC2203	-3.3%	580	1,000	-	OTM	20.2%	4.02	82	52%
CVIC2204	-6.3%	450	126,500	0.05	OTM	18.5%	3.19	49	74%
CVIC2205	-4.8%	590	164,700	0.09	OTM	25.8%	2.48	91	71%
CVIC2206	-6.3%	750	40,900	0.03	OTM	17.8%	3.79	69	61%
CVJC2201	-24.0%	190	88,000	0.02	OTM	31.1%	0.49	44	66%
CVJC2202	-17.5%	330	431,600	0.15	OTM	30.8%	1.23	69	63%
CVNM2201	-30.0%	210	59,000	0.01	OTM	40.6%	0.68	70	70%
CVNM2202	-16.7%	50	102,500	-	OTM	26.5%	0.00	7	107%
CVNM2203	-31.8%	150	425,300	0.07	OTM	26.7%	1.37	44	69%

源自: Fiinpro, YSVN

Premium = (行使價格 + 認股權證價格 x 轉換率) - 標的證券的目前價格 (盈虧平衡價格與標的證券的目前價格之差)。

槓桿 (Effective gearing) 越高, 按標的證券的波動率就越大。

為了限制風險, 投資者應選擇具有現金狀態 (ITM), Premium 或隱含波動率偏低的認股權證。此外, 投資者也應優先對具有偏長 (兩週以上) 的剩餘交易盤數 (直至到期日) 的權證進行交易, 以限制風險。

We Create Fortune

標的股票的技术建議綜合表

代碼	建議價格	目前價格	短期趨勢	中期趨勢	短期目標	與目前價格相比的短期上漲空間	短期停損	Reward/Risk
CTD	54.40	53.60	上漲	下跌	61.47	15%	53.21	5.94
DPM	55.50	58.00	下跌	下跌	62.06	7%	67.57	(0.54)
FPT	105.00	86.20	下跌	下跌	117.72	37%	95.47	1.34
HDB	25.65	24.55	上漲	上漲	28.10	14%	24.39	1.94
HPG		31.80	下跌	下跌			35.17	-
MBB	27.65	25.65	下跌	上漲	31.56	23%	28.09	(8.80)
MSN	110.40	109.00	下跌	下跌	125.52	15%	121.97	(1.31)
MWG	146.70	140.00	下跌	上漲	167.43	20%	154.75	(2.57)
NVL		76.00	下跌	下跌			79.63	-
PNJ	115.40	112.30	下跌	上漲	130.17	16%	126.56	(1.32)
REE	80.20	86.50	下跌	下跌	92.90	7%	100.23	(0.63)
ROS		2.93	下跌	下跌			3.70	-
STB	22.30	20.60	上漲	上漲	25.36	23%	20.24	1.49
TCB	37.75	36.00	上漲	下跌	41.22	14%	35.50	1.54
VHM	68.80	66.00	上漲	下跌	74.75	13%	65.58	1.85
VIC	80.50	76.40	上漲	下跌	91.50	20%	75.30	2.12
VJC	132.50	124.90	上漲	上漲	143.87	15%	123.99	1.34
VNM	71.90	66.40	下跌	下跌	79.70	20%	70.53	5.67
VPB		28.75	下跌	上漲			31.90	-
VRE	29.45	29.00	上漲	上漲	32.73	13%	28.53	3.56

源自: YSVN

認股權證的隱含波動 VS 標的股票過去期間的波動

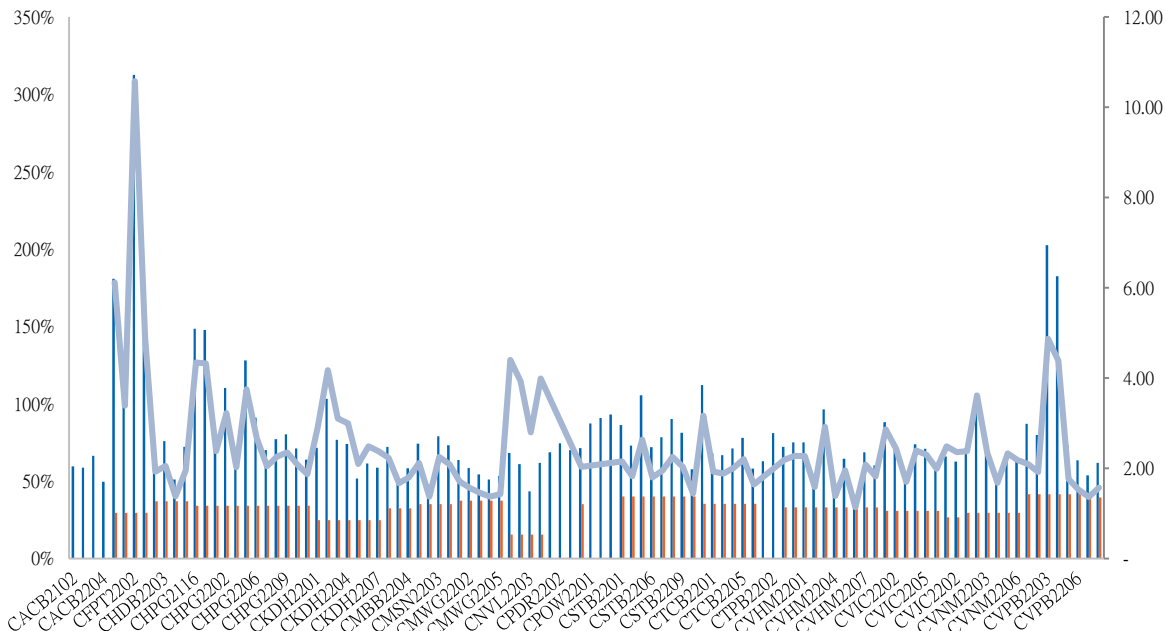

源自: YSVN

(\*) 橙色列是標的股票過去期間的波動；藍色列是認股權證的隱含波動。

We Create Fortune

(\*) 投資者可使用“隱含波動”來比較同一標的股票認股權證。隱含波動率越大，對標的股票價格變動率期望就越高（換句話說，隱含波動率越大，認股權證就越昂貴）。

## 認股權證訊息

認股權證代碼	發行商	期限	轉換率	發行價格	發行量	行使價格	最後交易日
CACB2102	SSI	8月	1.60130 : 1	2,900	15,000,000	28,023	29/06/2022
CACB2201	HCM	9月	3.20260 : 1	1,500	10,000,000	28,423	16/09/2022
CACB2203	MBS	6月	2.40190 : 1	2,500	5,000,000	26,421	17/10/2022
CACB2204	HCM	6月	1.60130 : 1	2,500	7,000,000	26,021	04/11/2022
CFPT2108	BSI	9月	6.00000 : 1	3,280	1,500,000	106,835	04/07/2022
CFPT2201	HCM	9月	8.00000 : 1	2,100	7,000,000	106,000	16/09/2022
CFPT2202	MBS	4.5月	10.00000 : 1	1,700	5,000,000	89,700	22/06/2022
CFPT2203	VND	5月	4.00000 : 1	3,800	7,500,000	95,000	29/07/2022
CHDB2201	KISVN	9月	5.00000 : 1	1,500	3,000,000	30,999	19/09/2022
CHDB2203	KISVN	5月	5.00000 : 1	1,100	4,000,000	28,888	12/08/2022
CHDB2204	VCI	6月	2.00000 : 1	1,700	3,000,000	31,500	23/09/2022
CHDB2205	KISVN	6月	5.00000 : 1	1,000	4,000,000	27,111	18/10/2022
CHPG2116	BSI	9月	4.00000 : 1	2,830	2,500,000	61,410	04/07/2022
CHPG2117	SSI	8月	5.00000 : 1	2,320	22,000,000	60,000	29/06/2022
CHPG2201	KISVN	10月	10.00000 : 1	1,300	8,000,000	49,666	19/10/2022
CHPG2202	KISVN	9月	10.00000 : 1	1,100	8,000,000	53,888	19/09/2022
CHPG2203	HCM	9月	4.00000 : 1	2,200	20,000,000	51,500	16/09/2022
CHPG2204	MBS	4.5月	5.00000 : 1	1,900	6,000,000	44,500	22/06/2022
CHPG2206	KISVN	5月	10.00000 : 1	1,000	5,000,000	48,888	12/08/2022
CHPG2207	VCI	6月	3.00000 : 1	2,200	6,600,000	51,500	23/09/2022
CHPG2208	ACBS	6月	5.00000 : 1	2,500	10,000,000	40,000	05/10/2022
CHPG2209	KISVN	4月	8.00000 : 1	1,000	4,000,000	45,555	19/08/2022
CHPG2210	KISVN	6月	8.00000 : 1	1,100	4,000,000	47,777	18/10/2022
CHPG2211	MBS	6月	4.00000 : 1	2,400	5,000,000	44,500	17/10/2022
CKDH2201	KISVN	9月	8.00000 : 1	1,500	4,000,000	61,618	03/10/2022
CKDH2202	MBS	4.5月	4.00000 : 1	2,080	3,500,000	52,000	22/06/2022
CKDH2203	VND	4.5月	2.00000 : 1	5,000	7,000,000	57,000	15/07/2022
CKDH2204	KISVN	5月	8.00000 : 1	1,300	3,000,000	53,333	12/08/2022
CKDH2205	VCI	6月	3.00000 : 1	1,750	3,000,000	58,000	23/09/2022
CKDH2206	KISVN	5月	8.00000 : 1	1,100	3,000,000	52,999	16/09/2022
CKDH2207	HCM	7月	4.00000 : 1	1,700	3,000,000	50,000	04/11/2022
CMBB2201	HCM	9月	2.00000 : 1	2,700	7,000,000	29,500	16/09/2022
CMBB2203	VCI	6月	2.00000 : 1	1,900	3,000,000	35,500	23/09/2022
CMBB2204	HCM	6月	2.00000 : 1	2,200	10,000,000	31,000	04/11/2022
CMSN2201	KISVN	9月	16.67340 : 1	2,000	7,000,000	141,723	19/09/2022
CMSN2202	ACBS	6月	8.33670 : 1	2,220	5,000,000	127,552	05/10/2022
CMSN2203	KISVN	4月	20.00000 : 1	1,000	3,000,000	126,789	19/08/2022
CMSN2204	HCM	6月	10.00000 : 1	1,900	7,000,000	116,500	04/11/2022
CMWG2201	HCM	9月	9.93540 : 1	2,600	5,000,000	133,631	16/09/2022
CMWG2202	VND	5月	5.96120 : 1	4,000	4,000,000	144,063	29/07/2022
CPOW2202	KISVN	8月	5.00000 : 1	1,000	5,000,000	17,999	11/11/2022
CPOW2203	MBS	4.5月	2.00000 : 1	1,600	5,000,000	15,700	31/08/2022
CSTB2201	KISVN	9月	5.00000 : 1	1,500	8,000,000	29,888	19/09/2022



We Create Fortune

CSTB2202	HCM	9 月	2.00000 : 1	2,700	7,000,000	29,500	16/09/2022
CSTB2205	KISVN	5 月	8.00000 : 1	1,000	5,000,000	34,567	12/08/2022
CSTB2208	KISVN	6 月	5.00000 : 1	1,100	3,000,000	30,111	18/10/2022
CSTB2209	MBS	#N/A	3.00000 : 1	2,400	#N/A	32,000	17/10/2022
CSTB2210	HCM	#N/A	2.00000 : 1	2,000	#N/A	28,500	04/11/2022
CTCB2112	SSI	8 月	5.00000 : 1	1,970	23,000,000	55,000	29/06/2022
CTCB2205	MBS	6 月	5.00000 : 1	2,300	5,000,000	46,500	17/10/2022
CTCB2206	HCM	6 月	4.00000 : 1	1,700	10,000,000	43,500	04/11/2022
CTPB2201	HCM	9 月	4.00000 : 1	1,800	10,000,000	42,000	19/09/2022
CTPB2202	VND	4.5 月	2.00000 : 1	3,700	3,500,000	42,000	15/07/2022
CVHM2113	SSI	8 月	4.85820 : 1	3,270	15,000,000	87,447	29/06/2022
CVHM2115	ACBS	9 月	9.71630 : 1	1,230	15,000,000	91,333	15/08/2022
CVHM2201	KISVN	9 月	15.54610 : 1	1,300	5,000,000	85,191	19/09/2022
CVHM2202	HCM	9 月	7.77300 : 1	1,700	7,000,000	90,362	16/09/2022
CVHM2203	MBS	4.5 月	9.71630 : 1	1,450	5,000,000	80,645	22/06/2022
CVHM2204	VND	5 月	3.88650 : 1	2,700	8,000,000	79,674	29/07/2022
CVHM2205	KISVN	5 月	15.54610 : 1	1,000	5,000,000	76,650	12/08/2022
CVHM2206	VCI	6 月	4.85820 : 1	1,790	3,000,000	83,560	23/09/2022
CVHM2207	MBS	6 月	7.77300 : 1	2,000	6,000,000	70,929	17/10/2022
CVHM2208	HCM	6 月	8.00000 : 1	1,200	7,000,000	69,000	04/11/2022
CVIC2201	KISVN	9 月	16.00000 : 1	1,500	3,000,000	103,979	19/09/2022
CVIC2202	KISVN	5 月	16.00000 : 1	1,100	3,000,000	82,222	12/08/2022
CVIC2203	ACBS	6 月	10.00000 : 1	1,200	5,000,000	86,000	05/10/2022
CVIC2204	KISVN	4 月	16.00000 : 1	1,000	4,000,000	83,333	19/08/2022
CVIC2205	KISVN	6 月	16.00000 : 1	1,100	4,000,000	86,666	18/10/2022
CVIC2206	MBS	5 月	10.00000 : 1	1,900	5,000,000	82,500	16/09/2022
CVJC2201	KISVN	5 月	20.00000 : 1	1,300	3,000,000	159,999	12/08/2022
CVJC2202	KISVN	5 月	20.00000 : 1	1,100	3,000,000	156,789	16/09/2022
CVNM2201	KISVN	9 月	16.00000 : 1	1,200	3,000,000	89,988	19/09/2022
CVNM2202	MBS	4.5 月	10.00000 : 1	1,300	5,000,000	83,500	22/06/2022
CVNM2203	KISVN	5 月	20.00000 : 1	1,000	3,000,000	81,111	12/08/2022
CVNM2204	ACBS	6 月	10.00000 : 1	1,500	5,000,000	73,000	05/10/2022
CVNM2205	KISVN	6 月	16.00000 : 1	1,000	5,000,000	79,999	18/10/2022
CVNM2206	MBS	6 月	9.00000 : 1	1,950	5,000,000	80,000	17/10/2022
CVPB2201	HCM	9 月	5.00000 : 1	1,300	7,000,000	37,000	16/09/2022
CVPB2202	VND	4.5 月	2.00000 : 1	3,500	8,500,000	39,000	15/07/2022
CVPB2203	KISVN	4 月	16.00000 : 1	1,000	1,450,000	28,888	13/07/2022
CVPB2204	KISVN	8 月	16.00000 : 1	1,000	1,450,000	30,888	11/11/2022
CVPB2205	MBS	5 月	4.00000 : 1	2,100	5,000,000	37,500	16/09/2022
CVPB2206	HCM	#N/A	2.00000 : 1	3,000	#N/A	38,000	04/11/2022
CVRE2201	HCM	9 月	4.00000 : 1	1,200	7,000,000	34,000	16/09/2022
CVRE2203	KISVN	5 月	4.00000 : 1	1,600	5,000,000	33,979	12/08/2022
CVRE2204	ACBS	6 月	5.00000 : 1	1,000	5,000,000	33,000	05/10/2022
CVRE2205	KISVN	4 月	5.00000 : 1	1,000	3,000,000	32,222	19/08/2022
CVRE2206	KISVN	#N/A	5.00000 : 1	1,100	#N/A	35,555	18/10/2022
CVRE2207	KISVN	#N/A	8.00000 : 1	1,000	#N/A	33,333	18/10/2022

源自: FiinPro, YSVN



## 元大證券（越南）公司

### 個人客戶分析部

**Nguyễn Thế Minh**  
研究分析經理  
+84 28 3622 6868 ext 3826  
minh.nguyen@yuanta.com.vn

**Lý Thị Hiền**  
研究分析主管  
+84 28 3622 6868 ext 3908  
hien.ly@yuanta.com.vn

**Quách Đức Khánh**  
研究分析副主管  
+84 28 3622 6868 ext 3833  
khanh.quach@yuanta.com.vn

**Khổng Hữu Hiệp**  
高級分析專員  
+84 28 3622 6868 ext 3912  
hiep.khong@yuanta.com.vn

**Nguyễn Trịnh Ngọc Hồng**  
高級分析專員  
+84 28 3622 6868 ext 3832  
hong.nguyen@yuanta.com.vn

**Phạm Tấn Phát**  
高級分析專員  
+84 28 3622 6868 ext 3880  
phat.pham@yuanta.com.vn

### 個人客戶業務部

**Phạm Đắc Thành**  
北部分行經理  
+84 28 3622 6868 ext 3416  
thanh.pham@yuanta.com.vn

**Võ Thị Thu Thủy**  
平陽分行經理  
+84 28 3622 6868 ext 3505  
thuy.vo@yuanta.com.vn

**Lương Kỳ Ty**  
堤岸分行經理  
+84 28 3622 6868 ext 3653  
ty.luong@yuanta.com.vn

**Bùi Quốc Phong**  
同奈分行經理  
+84 28 3622 6868 ext 3701  
phong.bui@yuanta.com.vn

**Võ Đình Tuấn**  
峴港分行經理  
+84 28 3622 6868 ext 3301  
tuan.vo@yuanta.com.vn

**Nguyễn Việt Quang**  
河內分行經理  
+84 28 3622 6868 ext 3404  
quang.nguyen@yuanta.com.vn

**Đinh Thị Thu Cúc**  
頭頓分行經理  
+84 28 3622 6868 ext 3203  
cuc.dinh@yuanta.com.vn

## Appendix A: Important Disclosures

### Analyst Certification

Each research analyst primarily responsible for the content of this research report, in whole or in part, certifies that with respect to each security or issuer that the analyst covered in this report: (1) all of the views expressed accurately reflect his or her personal views about those securities or issuers; and (2) no part of his or her compensation was, is, or will be, directly or indirectly, related to the specific recommendations or views expressed by that research analyst in the research report.

### Ratings Definitions

**BUY:** We have a positive outlook on the stock based on our expected absolute or relative return over the investment period. Our thesis is based on our analysis of the company's outlook, financial performance, catalysts, valuation and risk profile. We recommend investors add to their position.

**HOLD-Outperform:** In our view, the stock's fundamentals are relatively more attractive than peers at the current price. Our thesis is based on our analysis of the company's outlook, financial performance, catalysts, valuation and risk profile.

**HOLD-Underperform:** In our view, the stock's fundamentals are relatively less attractive than peers at the current price. Our thesis is based on our analysis of the company's outlook, financial performance, catalysts, valuation and risk profile.

**SELL:** We have a negative outlook on the stock based on our expected absolute or relative return over the investment period. Our thesis is based on our analysis of the company's outlook, financial performance, catalysts, valuation and risk profile. We recommend investors reduce their position.

**Under Review:** We actively follow the company, although our estimates, rating and target price are under review.

**Restricted:** The rating and target price have been suspended temporarily to comply with applicable regulations and/or Yuanta policies.

Note: Yuanta research coverage with a Target Price is based on an investment period of 12 months. Greater China Discovery Series coverage does not have a formal 12-month Target Price and the recommendation is based on an investment period specified by the analyst in the report.

### Global Disclaimer

© 2020 Yuanta. All rights reserved. The information in this report has been compiled from sources we believe to be reliable, but we do not hold ourselves responsible for its completeness or accuracy. It is not an offer to sell or solicitation of an offer to buy any securities. All opinions and estimates included in this report constitute our judgment as of this date and are subject to change without notice.

This report provides general information only. Neither the information nor any opinion expressed herein constitutes an offer or invitation to make an offer to buy or sell securities or other investments. This material is prepared for general circulation to clients and is not intended to provide tailored investment advice and does not take into account the individual financial situation and objectives of any specific person who may receive this report. Investors should seek financial advice regarding the appropriateness of investing in any securities, investments or investment strategies discussed or recommended in this report. The information contained in this report has been compiled from sources believed to be reliable but no representation or warranty, express or implied, is made as to its accuracy, completeness or correctness. This report is not (and should not be construed as) a solicitation to act as securities broker or dealer in any jurisdiction by any person or company that is not legally permitted to carry on such business in that jurisdiction.

Yuanta research is distributed in the United States only to Major U.S. Institutional Investors (as defined in Rule 15a-6 under the Securities Exchange Act of 1934, as amended and SEC staff interpretations thereof). All transactions by a US person in the securities mentioned in this report must be effected through a registered broker-dealer under Section 15 of the Securities Exchange Act of 1934, as amended. Yuanta research is distributed in Taiwan by Yuanta Securities Investment Consulting. Yuanta research is distributed in Hong Kong by Yuanta Securities (Hong Kong) Co. Limited, which is licensed in Hong Kong by the Securities and Futures Commission for regulated activities, including Type 4 regulated activity (advising on securities). In Hong Kong, this research report may not be redistributed, retransmitted or disclosed, in whole or in part or any form or manner, without the express written consent of Yuanta Securities (Hong Kong) Co. Limited.