

STB 和 HPG 權證吸引現金流

在上一交易日的一系列股票大幅上漲後，權證市場再次處於平衡的走勢。流動性仍然較低，投資者繼續在 STB 和 HPG 的權證交易。我們認為在此時選擇權證以買進是相當困難，因為大部分上市認股權證的高價非常高。因此，我們建議投資者僅在估值合理的比例和較低的權證買進。

2022/08/01

成交值和成交量

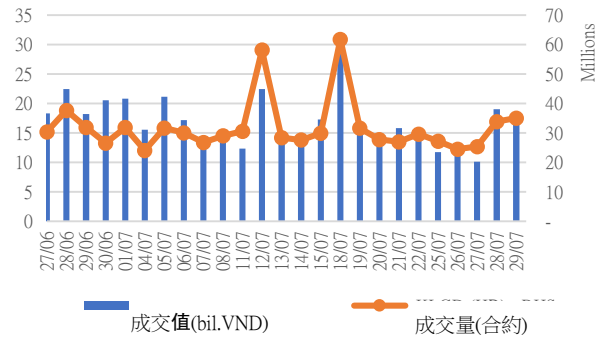

根據認股權證代碼分配成交值

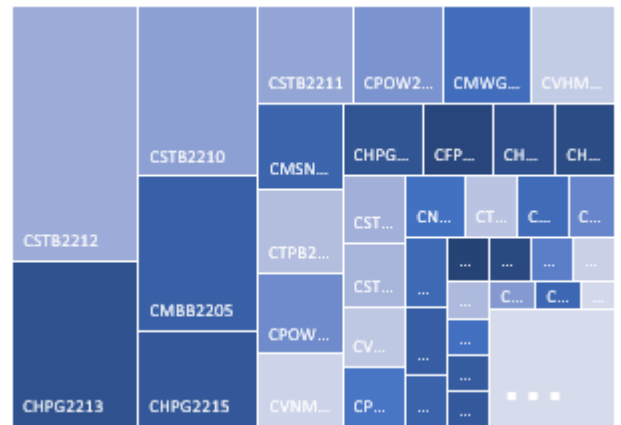

根據標的股票代碼分配成交值

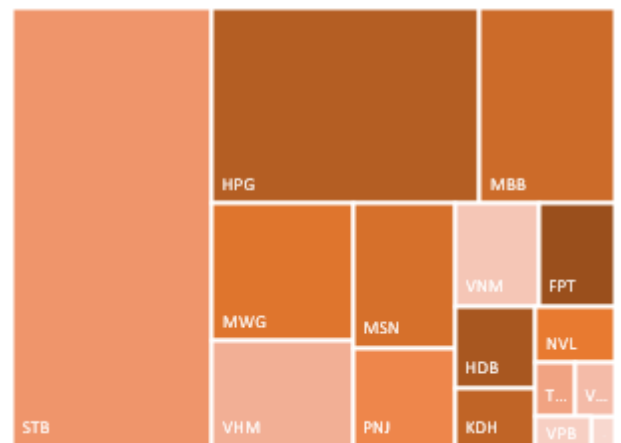

源自: YSVN

We Create Fortune

當日成交及相關指數

代碼	漲跌 (+/-%)	收盤	成交量 (合約)	成交值 (Bil.VND)	現金 狀態	Premium	槓桿	剩餘 交易盤數	隱含 波動
CACB2201	0.0%	260	36,900	0.01	OTM	18.9%		35	57%
CACB2203	-2.7%	710	33,700	0.03	OTM	14.3%		56	51%
CACB2204	0.0%	1,370	81,200	0.11	OTM	14.7%		70	52%
CFPT2201	-9.0%	810	362,100	0.30	OTM	11.2%	5.87	35	56%
CFPT2204	-6.3%	1,340	83,300	0.11	OTM	18.0%	3.54	91	61%
CHDB2201	0.0%	110	60,900	0.01	OTM	30.6%	2.10	36	64%
CHDB2203	-33.3%	20	425,000	0.01	OTM	20.0%	1.93	10	62%
CHDB2204	0.0%	80	4,700	-	OTM	31.1%	6.62	40	45%
CHDB2205	5.0%	420	21,300	0.01	OTM	21.0%	3.50	57	68%
CHDB2206	-2.9%	340	783,400	0.26	OTM	35.5%	2.16	110	71%
CHDB2207	-2.1%	1,390	12,300	0.02	OTM	18.7%	3.18	91	73%
CHDB2208	0.0%	1,160	17,800	0.02	ITM	23.4%	2.54	170	71%
CHPG2201	0.0%	40	714,400	0.03	OTM	76.2%	0.04	58	77%
CHPG2202	-33.3%	20	437,000	0.01	OTM	90.3%	0.00	36	94%
CHPG2203	-33.3%	20	542,400	0.01	OTM	81.5%	0.00	35	78%
CHPG2206	50.0%	30	348,300	0.01	OTM	73.1%	0.00	10	174%
CHPG2207	-14.3%	60	6,400	-	OTM	81.8%	0.00	40	84%
CHPG2208	0.0%	210	112,600	0.02	OTM	44.4%	0.40	48	81%
CHPG2209	-50.0%	20	115,800	-	OTM	60.8%	0.00	15	112%
CHPG2210	-37.5%	50	172,000	0.01	OTM	69.5%	0.07	57	74%
CHPG2211	-12.5%	140	122,600	0.02	OTM	58.5%	0.20	56	73%
CHPG2212	3.7%	280	952,600	0.27	OTM	39.3%	1.64	105	73%
CHPG2213	-1.1%	910	1,364,400	1.26	OTM	32.7%	1.50	65	84%
CHPG2214	-3.4%	280	1,215,600	0.35	OTM	43.5%	1.37	110	74%
CHPG2215	-1.7%	580	1,193,300	0.69	OTM	33.9%	1.87	170	89%
CKDH2201	0.0%	70	1,485,800	0.09	OTM	50.7%	0.01	46	67%
CKDH2204	0.0%	20	100,800	-	OTM	29.6%	0.00	10	80%
CKDH2205	-20.0%	40	19,300	-	OTM	40.8%	0.12	40	47%
CKDH2206	0.0%	120	519,500	0.05	OTM	30.7%	0.18	35	67%
CKDH2207	4.8%	650	7,800	-	OTM	27.4%	1.46	70	62%
CKDH2208	-8.3%	1,980	7,100	0.02	ITM	19.7%	2.87	91	92%
CKDH2209	0.7%	1,350	70,100	0.09	ITM	23.1%	2.53	170	75%
CMBB2201	9.5%	460	374,100	0.17	OTM	18.6%	4.03	35	57%
CMBB2203	-12.5%	140	11,100	-	OTM	39.5%	0.69	40	60%
CMBB2204	0.0%	680	51,300	0.03	OTM	26.2%	3.16	70	56%
CMBB2205	0.9%	1,090	1,070,200	1.12	OTM	33.3%	1.34	65	81%
CMBB2206	-7.1%	520	90,200	0.05	ITM	6.9%	4.36	45	78%
CMBB2207	0.0%	650	5,000	-	ITM	16.8%	2.90	110	81%
CMSN2201	0.0%	150	260,500	0.04	OTM	34.9%	0.95	36	70%
CMSN2202	-3.4%	280	431,900	0.13	OTM	21.5%	6.94	48	44%
CMSN2203	0.0%	100	30,800	-	OTM	20.5%	1.36	15	75%
CMSN2204	-4.3%	1,100	383,500	0.44	OTM	19.3%	3.68	70	64%
CMSN2205	4.3%	970	25,900	0.02	OTM	24.8%	2.56	105	79%
CMSN2206	1.5%	670	69,600	0.05	OTM	37.3%	1.78	110	77%
CMSN2207	0.0%	1,300	-	-	OTM	32.9%	2.26	114	70%
CMSN2208	-9.0%	1,210	63,900	0.08	ITM	15.2%	3.54	48	92%
CMSN2209	3.3%	1,240	400	-	OTM	28.2%	2.30	170	75%
CMWG2201	-20.0%	600	277,500	0.18	OTM	14.5%	5.94	35	57%
CMWG2203	-27.9%	310	31,500	0.01	OTM	22.4%	7.02	40	47%
CMWG2204	-12.3%	570	329,700	0.19	OTM	22.8%	3.98	48	60%

We Create Fortune

CMWG2205	-14.3%	420	1,182,900	0.52	OTM	30.1%	4.24	70	52%
CMWG2206	-10.0%	900	1,200	-	OTM	51.7%	1.39	114	71%
CMWG2207	-37.5%	700	129,300	0.09	OTM	29.1%	2.80	70	66%
CNVL2201	0.0%	130	68,300	0.01	OTM	29.6%	0.01	46	64%
CNVL2202	200.0%	300	2,226,100	0.22	OTM	13.8%	0.18	10	119%
CNVL2203	-18.2%	180	9,400	-	OTM	25.4%	0.03	40	46%
CNVL2204	-6.3%	150	1,100	-	OTM	18.7%	0.27	35	55%
CNVL2205	0.0%	600	800	-	OTM	22.8%	1.86	105	63%
CNVL2206	0.0%	620	100	-	OTM	26.1%	1.32	110	67%
CNVL2207	0.0%	940	-	-	OTM	25.4%	1.45	114	63%
CNVL2208	0.0%	940	100	-	OTM	27.6%	2.00	170	68%
CPDR2201	10.0%	110	66,500	0.01	OTM	58.7%		46	65%
CPDR2202	100.0%	20	9,200	-	OTM	29.0%		10	81%
CPDR2203	-7.1%	130	190,700	0.03	OTM	27.9%		35	64%
CPDR2204	0.0%	500	1,200	-	OTM	25.4%		110	71%
CPDR2205	0.0%	770	-	-	OTM	24.2%		170	71%
CPNJ2201	0.0%	2,650	85,600	0.23	ITM		5.12	35	42%
CPNJ2202	-7.5%	740	150,100	0.11	ITM	3.4%	5.31	45	49%
CPNJ2203	2.6%	780	227,800	0.18	ITM	13.0%	3.82	110	55%
CPNJ2204	-4.7%	1,220	200	-	OTM	36.1%	2.08	114	69%
CPOW2202	0.0%	300	84,100	0.02	OTM	46.1%		75	99%
CPOW2203	-24.2%	250	1,345,100	0.41	OTM	21.3%		23	78%
CPOW2204	-3.9%	730	745,100	0.53	OTM	32.1%		170	88%
CSTB2201	0.0%	170	471,500	0.08	OTM	24.4%	3.71	36	64%
CSTB2202	10.0%	330	105,600	0.03	OTM	22.1%	5.16	35	57%
CSTB2205	-50.0%	10	106,200	-	OTM	40.3%	0.00	10	95%
CSTB2206	9.1%	120	4,900	-	OTM	52.8%	0.58	40	70%
CSTB2207	-11.1%	80	602,100	0.05	OTM	18.6%	3.73	15	68%
CSTB2208	0.0%	320	2,900	-	OTM	28.4%	2.86	57	70%
CSTB2209	1.8%	570	44,900	0.03	OTM	36.5%	1.59	56	83%
CSTB2210	2.5%	830	1,486,800	1.23	OTM	22.1%	4.48	70	57%
CSTB2211	-1.6%	630	882,100	0.56	ITM	14.9%	3.27	105	68%
CSTB2212	-3.6%	1,620	1,208,300	1.95	OTM	18.4%	3.53	65	74%
CSTB2213	-3.0%	640	83,700	0.05	ITM	19.7%	2.89	110	76%
CSTB2214	3.3%	2,540	106,200	0.26	ITM	13.7%	3.33	114	63%
CSTB2215	-1.5%	1,350	183,600	0.25	ITM	17.3%	2.64	170	68%
CTCB2201	0.0%	80	216,000	0.01	OTM	46.0%	0.35	35	66%
CTCB2204	0.0%	550	1,000	-	OTM	26.0%	2.23	48	77%
CTCB2205	-1.8%	550	1,200	-	OTM	29.9%	1.92	56	76%
CTCB2206	3.3%	630	166,200	0.10	OTM	21.4%	4.19	70	55%
CTPB2201	-11.1%	80	36,200	-	OTM	59.1%		36	81%
CTPB2203	-3.2%	610	719,100	0.43	ITM	9.4%		63	80%
CTPB2204	-9.1%	800	257,400	0.20	ITM	19.9%		170	78%
CVHM2115	0.0%	20	163,000	-	OTM	52.8%	0.00	11	104%
CVHM2201	0.0%	30	62,200	-	OTM	43.0%	0.44	36	61%
CVHM2202	33.3%	40	193,900	0.01	OTM	51.4%	0.10	35	65%
CVHM2205	0.0%	20	22,100	-	OTM	28.5%	0.02	10	83%
CVHM2206	0.0%	110	22,700	-	OTM	40.4%	0.81	40	58%
CVHM2207	-48.8%	210	26,600	0.01	OTM	21.1%	6.33	56	43%
CVHM2208	5.5%	580	371,200	0.23	OTM	22.9%	3.28	70	61%
CVHM2209	13.9%	410	1,500	-	OTM	27.5%	2.77	105	63%
CVHM2210	3.4%	300	1,648,100	0.50	OTM	41.6%	1.58	110	67%
CVHM2211	-4.1%	700	32,200	0.02	OTM	27.2%	2.57	170	65%
CVIC2201	0.0%	40	3,300	-	OTM	63.5%	0.00	36	81%
CVIC2202	-50.0%	10	27,700	-	OTM	28.7%	0.01	10	72%
CVIC2203	0.0%	270	-	-	OTM	38.6%	0.44	48	78%

We Create Fortune

CVIC2204	50.0%	30	151,000	-	OTM	31.0%	0.03	15	77%
CVIC2205	-5.3%	180	617,000	0.11	OTM	39.9%	0.58	57	74%
CVIC2206	0.0%	290	6,500	-	OTM	33.4%	0.36	35	87%
CVJC2201	-50.0%	10	50,100	-	OTM	27.4%	0.00	10	64%
CVJC2202	-14.3%	120	31,200	-	OTM	26.6%	0.82	35	58%
CVJC2203	0.0%	1,000	26,300	0.03	OTM	20.2%	3.02	105	67%
CVJC2204	-1.6%	1,200	1,000	-	OTM	25.7%	2.54	170	64%
CVNM2201	-4.8%	200	40,900	0.01	OTM	21.8%	2.19	36	65%
CVNM2203	-12.5%	70	72,700	0.01	OTM	9.6%	5.91	10	58%
CVNM2204	1.4%	740	425,900	0.37	ITM	6.8%	6.58	48	46%
CVNM2205	8.2%	530	100	-	OTM	17.5%	3.43	57	71%
CVNM2206	-5.8%	810	45,500	0.04	OTM	16.5%	3.85	56	64%
CVNM2207	0.9%	1,160	11,300	0.01	ITM	19.0%	2.80	170	66%
CVPB2201	0.0%	120	108,700	0.01	OTM	31.0%	2.92	35	65%
CVPB2204	0.0%	440	20,600	0.01	OTM	32.2%	1.79	75	127%
CVPB2205	-21.7%	180	313,400	0.06	OTM	33.2%	2.04	35	72%
CVPB2206	-6.8%	550	13,000	0.01	OTM	36.2%	3.36	70	60%
CVRE2201	0.0%	140	62,700	0.01	OTM	23.4%	5.53	35	54%

源自: Fiinpro, YSVN

Premium = (行使價格 + 認股權證價格 x 轉換率) - 標的證券的目前價格 (盈虧平衡價格與標的證券的目前價格之差)。

槓桿 (Effective gearing) 越高, 按標的證券的波動率就越大。

為了限制風險, 投資者應選擇具有現金狀態 (ITM), Premium 或隱含波動率偏低的認股權證。此外, 投資者也應優先對具有偏長 (兩週以上) 的剩餘交易盤數 (直至到期日) 的權證進行交易, 以限制風險。

標的股票的技術建議綜合表

代碼	建議價格	目前價格	短期趨勢	中期趨勢	短期目標	與目前價格相比的短期上漲空間	短期停損	Reward/Risk
CTD		60.30	下跌	下跌			62.12	-
DPM		44.60	下跌	下跌			49.25	-
FPT		83.50	下跌	上漲			86.96	-
HDB		24.15	下跌	下跌			24.69	-
HPG		21.50	下跌	下跌			22.67	-
MBB	24.70	25.65	上漲	下跌	27.79	8%	24.53	18.57
MSN	110.00	106.10	上漲	下跌	125.33	18%	102.10	1.94
MWG		61.00	下跌	下跌			64.98	-
NVL	75.10	74.50	上漲	下跌	87.02	17%	71.68	3.48
PNJ		114.00	下跌	上漲			118.29	-
REE		75.20	下跌	下跌			82.99	-
ROS	2.81	2.89	上漲	下跌	5.61	94%	2.76	52.16
STB	21.20	24.70	上漲	下跌	24.22	-2%	23.06	(1.63)
TCB	36.70	37.90	上漲	下跌	40.07	6%	35.94	4.41
VHM		59.90	下跌	下跌			60.81	-
VIC		64.00	下跌	下跌			69.29	-
VJC		125.70	下跌	下跌			128.37	-
VNM	73.70	72.80	上漲	下跌	81.63	12%	70.28	2.32
VPB		28.70	下跌	下跌			28.84	-
VRE	28.10	28.00	上漲	下跌	31.23	12%	26.49	1.94

源自: YSVN

認股權證的隱含波動 VS 標的股票過去期間的波動

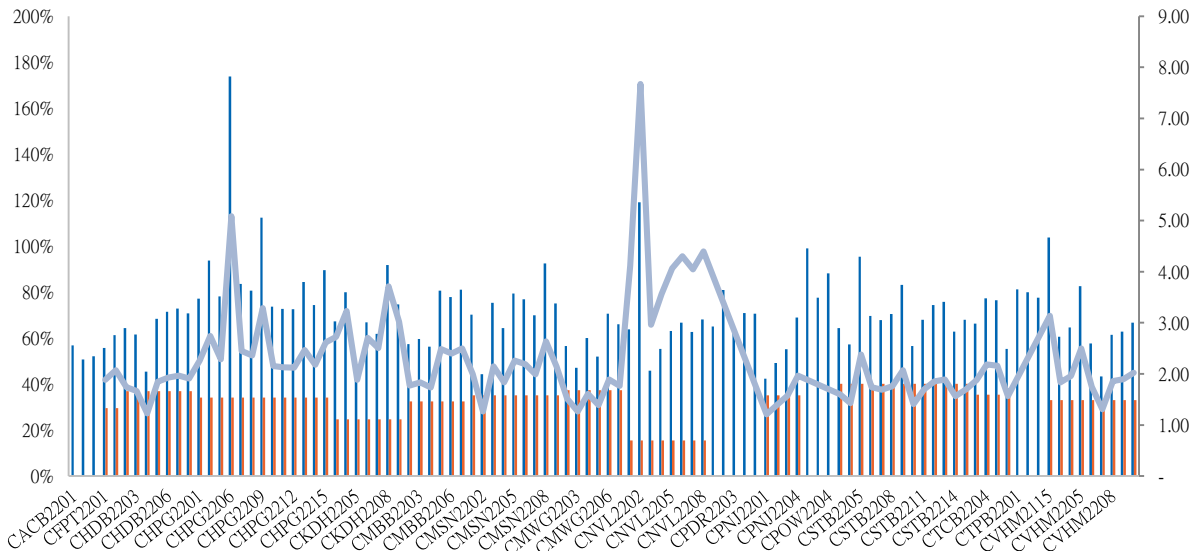

源自: YSVN

(*) 橙色列是標的股票過去期間的波動；藍色列是認股權證的隱含波動。

(*) 投資者可使用“隱含波動”來比較同一標的股票認股權證。隱含波動率越大，對標的股票的價格變動率期望就越高（換句話說，隱含波動率越大，認股權證就越昂貴）。

認股權證訊息

認股權證代碼	發行商	期限	轉換率	發行價格	發行量	行使價格	最後交易日
CACB2201	HCM	9月	3.20260 : 1	1,500	10,000,000	28,423	16/09/2022
CACB2203	MBS	6月	2.40190 : 1	2,500	5,000,000	26,421	17/10/2022
CACB2204	HCM	6月	1.60130 : 1	2,500	7,000,000	26,021	04/11/2022
CFPT2201	HCM	9月	6.60360 : 1	2,100	7,000,000	87,498	16/09/2022
CHDB2201	KISVN	9月	5.00000 : 1	1,500	3,000,000	30,999	19/09/2022
CHDB2203	KISVN	5月	5.00000 : 1	1,100	4,000,000	28,888	12/08/2022
CHDB2204	VCI	6月	2.00000 : 1	1,700	3,000,000	31,500	23/09/2022
CHDB2205	KISVN	6月	5.00000 : 1	1,000	4,000,000	27,111	18/10/2022
CHDB2206	KISVN	7月	8.00000 : 1	1,000	6,000,000	29,999	30/12/2022
CHPG2201	KISVN	10月	7.56450 : 1	1,300	8,000,000	37,570	19/10/2022
CHPG2202	KISVN	9月	7.56450 : 1	1,100	8,000,000	40,764	19/09/2022
CHPG2203	HCM	9月	3.02580 : 1	2,200	20,000,000	38,957	16/09/2022
CHPG2206	KISVN	5月	7.56450 : 1	1,000	5,000,000	36,981	12/08/2022
CHPG2207	VCI	6月	2.26940 : 1	2,200	6,600,000	38,957	23/09/2022
CHPG2208	ACBS	6月	3.78230 : 1	2,500	10,000,000	30,258	05/10/2022
CHPG2209	KISVN	4月	6.05160 : 1	1,000	4,000,000	34,460	19/08/2022
CHPG2210	KISVN	6月	6.05160 : 1	1,100	4,000,000	36,141	18/10/2022
CHPG2211	MBS	6月	3.02580 : 1	2,400	5,000,000	33,662	17/10/2022
CHPG2212	KISVN	7月	7.56450 : 1	1,000	8,000,000	27,829	23/12/2022
CHPG2213	VND	5月	2.26940 : 1	4,000	9,000,000	26,476	28/10/2022



We Create Fortune

CHPG2214	KISVN	7月	7.56450 : 1	1,000	6,000,000	28,744	30/12/2022
CKDH2201	KISVN	9月	7.26900 : 1	1,500	4,000,000	55,988	03/10/2022
CKDH2204	KISVN	5月	7.26900 : 1	1,300	3,000,000	48,460	12/08/2022
CKDH2205	VCI	6月	2.72590 : 1	1,750	3,000,000	52,700	23/09/2022
CKDH2206	KISVN	5月	7.26900 : 1	1,100	3,000,000	48,156	16/09/2022
CKDH2207	HCM	7月	3.63450 : 1	1,700	3,000,000	45,431	04/11/2022
CMBB2201	HCM	9月	2.00000 : 1	2,700	7,000,000	29,500	16/09/2022
CMBB2203	VCI	6月	2.00000 : 1	1,900	3,000,000	35,500	23/09/2022
CMBB2204	HCM	6月	2.00000 : 1	2,200	10,000,000	31,000	04/11/2022
CMBB2205	VND	5月	2.00000 : 1	3,000	8,000,000	32,000	28/10/2022
CMBB2206	KISVN	4月	10.00000 : 1	1,000	1,000,000	22,222	30/09/2022
CMBB2207	KISVN	7月	10.00000 : 1	1,000	1,260,000	23,456	30/12/2022
CMSN2201	KISVN	9月	16.55160 : 1	2,000	7,000,000	140,688	19/09/2022
CMSN2202	ACBS	6月	8.27580 : 1	2,220	5,000,000	126,620	05/10/2022
CNVL2201	KISVN	9月	20.00000 : 1	1,100	5,000,000	93,979	03/10/2022
CNVL2202	KISVN	5月	16.00000 : 1	1,000	3,000,000	79,999	12/08/2022
CNVL2203	VCI	6月	5.00000 : 1	2,150	3,000,000	92,500	23/09/2022
CNVL2204	KISVN	5月	16.00000 : 1	1,000	5,000,000	85,999	16/09/2022
CNVL2207	BSI	7月	10.00000 : 1	1,270	1,500,000	84,000	05/01/2023
CPDR2201	KISVN	9月	3.66550 : 1	3,000	3,000,000	83,084	03/10/2022
CPDR2202	KISVN	5月	11.72960 : 1	1,200	3,000,000	67,608	12/08/2022
CPNJ2201	HCM	9月	7.91370 : 1	2,300	5,000,000	94,469	16/09/2022
CPNJ2202	KISVN	4月	24.87070 : 1	1,200	1,250,000	99,482	30/09/2022
CSTB2201	KISVN	9月	5.00000 : 1	1,500	8,000,000	29,888	19/09/2022
CSTB2202	HCM	9月	2.00000 : 1	2,700	7,000,000	29,500	16/09/2022
CSTB2205	KISVN	5月	8.00000 : 1	1,000	5,000,000	34,567	12/08/2022
CSTB2206	VCI	6月	2.00000 : 1	2,390	3,000,000	37,500	23/09/2022
CSTB2207	KISVN	4月	5.00000 : 1	1,000	3,000,000	28,888	19/08/2022
CSTB2208	KISVN	6月	5.00000 : 1	1,100	3,000,000	30,111	18/10/2022
CTCB2201	HCM	9月	4.00000 : 1	2,100	5,000,000	55,000	16/09/2022
CTCB2204	ACBS	6月	5.00000 : 1	2,400	5,000,000	45,000	05/10/2022
CVHM2115	ACBS	9月	9.71630 : 1	1,230	15,000,000	91,333	15/08/2022
CVHM2201	KISVN	9月	15.54610 : 1	1,300	5,000,000	85,191	19/09/2022
CVHM2202	HCM	9月	7.77300 : 1	1,700	7,000,000	90,362	16/09/2022
CVHM2205	KISVN	5月	15.54610 : 1	1,000	5,000,000	76,650	12/08/2022
CVHM2206	VCI	6月	4.85820 : 1	1,790	3,000,000	83,560	23/09/2022
CVHM2207	MBS	6月	7.77300 : 1	2,000	6,000,000	70,929	17/10/2022
CVHM2208	HCM	6月	8.00000 : 1	1,200	7,000,000	69,000	04/11/2022

源自：FiinPro, YSVN



We Create Fortune

元大證券（越南）公司

個人客戶分析部

Nguyễn Thế Minh
研究分析經理
+84 28 3622 6868 ext 3826
minh.nguyen@yuanta.com.vn

Lý Thị Hiền
研究分析主管
+84 28 3622 6868 ext 3908
hien.ly@yuanta.com.vn

Quách Đức Khánh
研究分析副主管
+84 28 3622 6868 ext 3833
khanh.quach@yuanta.com.vn

Khổng Hữu Hiệp
高級分析專員
+84 28 3622 6868 ext 3912
hiep.khong@yuanta.com.vn

Nguyễn Trịnh Ngọc Hồng
高級分析專員
+84 28 3622 6868 ext 3832
hong.nguyen@yuanta.com.vn

Phạm Tấn Phát
高級分析專員
+84 28 3622 6868 ext 3880
phat.pham@yuanta.com.vn

個人客戶業務部

Phạm Đắc Thành
北部分行經理
+84 28 3622 6868 ext 3416
thanh.pham@yuanta.com.vn

Võ Thị Thu Thủy
平陽分行經理
+84 28 3622 6868 ext 3505
thuy.vo@yuanta.com.vn

Lương Kỳ Ty
堤岸分行經理
+84 28 3622 6868 ext 3653
ty.luong@yuanta.com.vn

Bùi Quốc Phong
同奈分行經理
+84 28 3622 6868 ext 3701
phong.bui@yuanta.com.vn

Võ Đình Tuấn
峴港分行經理
+84 28 3622 6868 ext 3301
tuan.vo@yuanta.com.vn

Nguyễn Việt Quang
河內分行經理
+84 28 3622 6868 ext 3404
quang.nguyen@yuanta.com.vn

Đinh Thị Thu Cúc
頭頓分行經理
+84 28 3622 6868 ext 3203
cuc.dinh@yuanta.com.vn



Appendix A: Important Disclosures

Analyst Certification

Each research analyst primarily responsible for the content of this research report, in whole or in part, certifies that with respect to each security or issuer that the analyst covered in this report: (1) all of the views expressed accurately reflect his or her personal views about those securities or issuers; and (2) no part of his or her compensation was, is, or will be, directly or indirectly, related to the specific recommendations or views expressed by that research analyst in the research report.

Ratings Definitions

BUY: We have a positive outlook on the stock based on our expected absolute or relative return over the investment period. Our thesis is based on our analysis of the company's outlook, financial performance, catalysts, valuation and risk profile. We recommend investors add to their position.

HOLD-Outperform: In our view, the stock's fundamentals are relatively more attractive than peers at the current price. Our thesis is based on our analysis of the company's outlook, financial performance, catalysts, valuation and risk profile.

HOLD-Underperform: In our view, the stock's fundamentals are relatively less attractive than peers at the current price. Our thesis is based on our analysis of the company's outlook, financial performance, catalysts, valuation and risk profile.

SELL: We have a negative outlook on the stock based on our expected absolute or relative return over the investment period. Our thesis is based on our analysis of the company's outlook, financial performance, catalysts, valuation and risk profile. We recommend investors reduce their position.

Under Review: We actively follow the company, although our estimates, rating and target price are under review.

Restricted: The rating and target price have been suspended temporarily to comply with applicable regulations and/or Yuanta policies.

Note: Yuanta research coverage with a Target Price is based on an investment period of 12 months. Greater China Discovery Series coverage does not have a formal 12-month Target Price and the recommendation is based on an investment period specified by the analyst in the report.

Global Disclaimer

© 2020 Yuanta. All rights reserved. The information in this report has been compiled from sources we believe to be reliable, but we do not hold ourselves responsible for its completeness or accuracy. It is not an offer to sell or solicitation of an offer to buy any securities. All opinions and estimates included in this report constitute our judgment as of this date and are subject to change without notice.

This report provides general information only. Neither the information nor any opinion expressed herein constitutes an offer or invitation to make an offer to buy or sell securities or other investments. This material is prepared for general circulation to clients and is not intended to provide tailored investment advice and does not take into account the individual financial situation and objectives of any specific person who may receive this report. Investors should seek financial advice regarding the appropriateness of investing in any securities, investments or investment strategies discussed or recommended in this report. The information contained in this report has been compiled from sources believed to be reliable but no representation or warranty, express or implied, is made as to its accuracy, completeness or correctness. This report is not (and should not be construed as) a solicitation to act as securities broker or dealer in any jurisdiction by any person or company that is not legally permitted to carry on such business in that jurisdiction.

Yuanta research is distributed in the United States only to Major U.S. Institutional Investors (as defined in Rule 15a-6 under the Securities Exchange Act of 1934, as amended and SEC staff interpretations thereof). All transactions by a US person in the securities mentioned in this report must be effected through a registered broker-dealer under Section 15 of the Securities Exchange Act of 1934, as amended. Yuanta research is distributed in Taiwan by Yuanta Securities Investment Consulting. Yuanta research is distributed in Hong Kong by Yuanta Securities (Hong Kong) Co. Limited, which is licensed in Hong Kong by the Securities and Futures Commission for regulated activities, including Type 4 regulated activity (advising on securities). In Hong Kong, this research report may not be redistributed, retransmitted or disclosed, in whole or in part or any form or manner, without the express written consent of Yuanta Securities (Hong Kong) Co. Limited.