

## STB 和 HPG 權證繼續成為焦點

2022/08/02

STB 和 HPG 股的權證繼續吸引現金流，並由於股票的積極走勢而大幅上漲。積極點是股票市場的流動性在每個交易日均有所改善。然而，我們認為在此時選擇權證以買進是相當困難，因為大部分上市認股權證的高價非常高。因此，我們建議投資者僅在估值合理的比例和較低的權證買進。

成交值和成交量

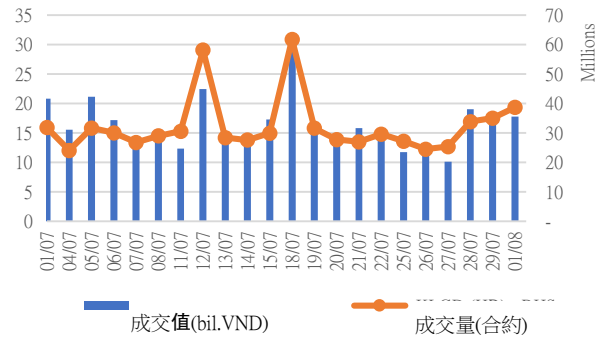

根據認股權證代碼分配成交值

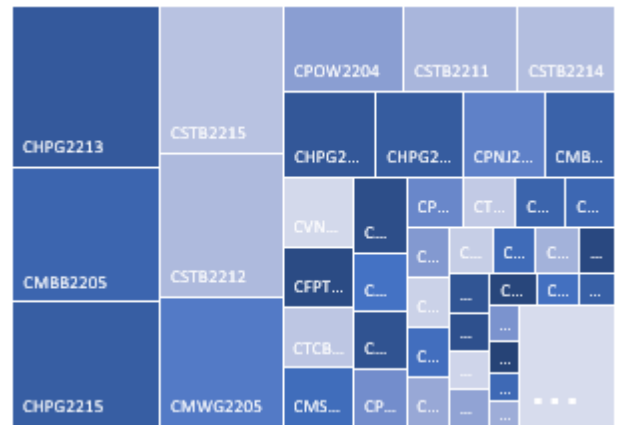

根據標的股票代碼分配成交值

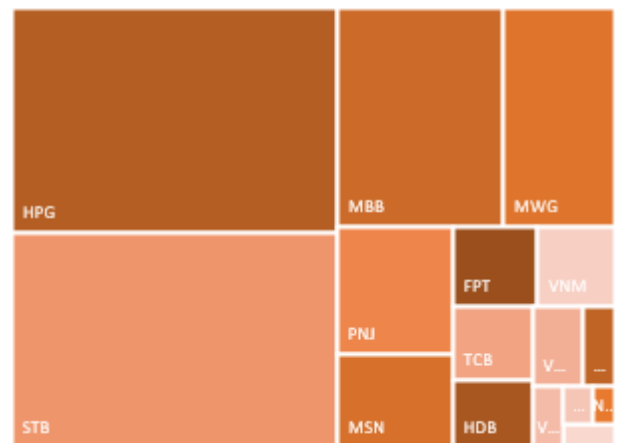

源自: YSVN

We Create Fortune

## 當日成交及相關指數

代碼	漲跌 (+/-%)	收盤	成交量 (合約)	成交值 (Bil.VND)	現金 狀態	Premium	槓桿	剩餘 交易盤數	隱含 波動
CACB2201	0.0%	260	113,200	0.03	OTM	17.0%		34	55%
CACB2203	8.5%	770	79,100	0.06	OTM	13.1%		55	51%
CACB2204	2.9%	1,410	74,800	0.10	OTM	13.1%		69	50%
CFPT2201	0.0%	810	137,500	0.11	OTM	10.5%	6.14	34	56%
CFPT2204	-1.5%	1,320	216,700	0.28	OTM	17.1%	3.70	90	60%
CHDB2201	9.1%	120	210,400	0.02	OTM	27.9%	2.45	35	64%
CHDB2203	0.0%	20	315,800	0.01	OTM	17.4%	2.12	9	63%
CHDB2204	0.0%	80	10,200	-	OTM	28.2%	8.42	39	43%
CHDB2205	4.8%	440	12,900	0.01	OTM	18.7%	3.88	56	67%
CHDB2206	8.8%	370	743,900	0.26	OTM	33.4%	2.26	109	72%
CHDB2207	5.0%	1,460	100	-	ITM	16.9%	3.32	90	72%
CHDB2208	3.4%	1,200	5,100	0.01	ITM	21.5%	2.63	169	69%
CHPG2201	25.0%	50	2,383,700	0.10	OTM	66.4%	0.08	57	76%
CHPG2202	0.0%	20	297,300	0.01	OTM	79.5%	0.00	35	89%
CHPG2203	50.0%	30	587,000	0.02	OTM	71.3%	0.00	34	78%
CHPG2206	0.0%	30	1,232,000	0.01	OTM	63.2%	0.00	9	178%
CHPG2207	33.3%	80	5,700	-	OTM	71.7%	0.00	39	83%
CHPG2208	19.0%	250	850,500	0.20	OTM	36.9%	0.81	47	77%
CHPG2209	0.0%	20	1,077,500	0.01	OTM	51.7%	0.00	14	108%
CHPG2210	60.0%	80	53,200	-	OTM	60.6%	0.13	56	77%
CHPG2211	35.7%	190	629,500	0.11	OTM	50.2%	0.39	55	72%
CHPG2212	14.3%	320	1,678,700	0.52	OTM	32.7%	2.19	104	69%
CHPG2213	4.4%	950	1,647,700	1.55	OTM	25.6%	2.45	64	75%
CHPG2214	21.4%	340	1,579,300	0.49	OTM	37.4%	1.75	109	74%
CHPG2215	13.8%	660	1,921,300	1.20	OTM	29.8%	2.03	169	90%
CKDH2201	0.0%	70	114,900	0.01	OTM	46.7%	0.02	45	65%
CKDH2204	-50.0%	10	3,600	-	OTM	26.1%	0.00	9	72%
CKDH2205	25.0%	50	44,300	-	OTM	37.2%	0.19	39	47%
CKDH2206	-16.7%	100	250,600	0.03	OTM	27.0%	0.39	34	60%
CKDH2207	0.0%	650	6,200	-	OTM	24.1%	2.05	69	58%
CKDH2208	1.0%	2,000	15,000	0.03	ITM	16.8%	3.18	90	86%
CKDH2209	0.7%	1,360	62,400	0.08	ITM	20.1%	2.76	169	70%
CMBB2201	21.7%	560	740,900	0.40	OTM	15.5%	4.88	34	57%
CMBB2203	0.0%	140	34,500	0.01	OTM	35.0%	1.17	39	56%
CMBB2204	22.1%	830	200,800	0.16	OTM	23.2%	3.45	69	57%
CMBB2205	8.3%	1,180	1,120,800	1.30	OTM	29.7%	1.71	64	79%
CMBB2206	17.3%	610	277,200	0.16	ITM	6.9%	4.03	44	88%
CMBB2207	4.6%	680	78,400	0.05	ITM	14.2%	3.06	109	77%
CMSN2201	0.0%	150	264,100	0.03	OTM	30.9%	1.45	35	67%
CMSN2202	-3.6%	270	459,900	0.13	OTM	17.8%	9.64	47	39%
CMSN2203	-30.0%	70	758,600	0.05	OTM	16.3%	3.31	14	63%
CMSN2204	0.9%	1,110	262,600	0.27	OTM	15.8%	4.38	69	59%
CMSN2205	-9.3%	880	3,200	-	OTM	19.4%	3.25	104	67%
CMSN2206	-17.9%	550	100	-	OTM	31.0%	2.62	109	64%
CMSN2207	0.0%	1,300	-	-	OTM	28.9%	2.69	113	65%
CMSN2208	0.8%	1,220	117,200	0.14	ITM	11.9%	4.08	47	84%
CMSN2209	-3.2%	1,200	300	-	OTM	23.6%	2.64	169	67%
CMWG2201	13.3%	680	139,900	0.09	OTM	14.6%	5.34	34	62%
CMWG2203	0.0%	310	114,800	0.03	OTM	21.8%	7.00	39	48%
CMWG2204	-1.8%	560	367,300	0.20	OTM	22.1%	4.10	47	60%



We Create Fortune

CMWG2205	7.1%	450	2,651,400	1.05	OTM	29.8%	4.00	69	54%
CMWG2206	-7.8%	830	7,600	0.01	OTM	50.4%	1.52	113	68%
CMWG2207	-5.7%	660	44,600	0.03	OTM	28.1%	3.02	69	64%
CNVL2201	-7.7%	120	80,300	0.01	OTM	29.0%	0.01	45	63%
CNVL2202	0.0%	300	9,900	-	OTM	13.5%	0.10	9	133%
CNVL2203	5.6%	190	17,900	-	OTM	25.1%	0.02	39	48%
CNVL2204	0.0%	150	4,700	-	OTM	18.3%	0.24	34	57%
CNVL2205	10.0%	660	11,000	0.01	OTM	23.8%	1.73	104	68%
CNVL2206	-12.9%	540	22,700	0.01	OTM	24.0%	1.55	109	60%
CNVL2207	0.0%	940	200	-	OTM	25.0%	1.48	113	63%
CNVL2208	-1.1%	930	23,400	0.02	OTM	27.0%	2.05	169	67%
CPDR2201	-9.1%	100	10,300	-	OTM	55.7%		45	63%
CPDR2202	0.0%	20	87,300	-	OTM	26.6%		9	86%
CPDR2203	-7.7%	120	20,700	-	OTM	25.4%		34	61%
CPDR2204	-4.0%	480	200	-	OTM	22.5%		109	65%
CPDR2205	-1.3%	760	100	-	ITM	21.6%		169	66%
CPNJ2201	13.6%	3,010	154,500	0.46	ITM	1.1%	4.75	34	46%
CPNJ2202	18.9%	880	215,500	0.18	ITM	3.7%	4.80	44	59%
CPNJ2203	10.3%	860	240,000	0.20	ITM	11.8%	3.78	109	56%
CPNJ2204	10.7%	1,350	15,200	0.02	OTM	33.8%	2.20	113	70%
CPOW2202	-6.7%	280	279,800	0.07	OTM	43.7%		74	95%
CPOW2203	4.0%	260	567,600	0.14	OTM	20.1%		22	80%
CPOW2204	0.0%	730	958,600	0.67	OTM	30.6%		169	86%
CSTB2201	23.5%	210	503,300	0.10	OTM	22.8%	3.56	35	68%
CSTB2202	18.2%	390	367,500	0.14	OTM		5.19	34	59%
CSTB2205	100.0%	20	340,700	-	OTM	37.8%	0.00	9	118%
CSTB2206	-16.7%	100	13,600	-	OTM	49.6%	0.83	39	66%
CSTB2207	25.0%	100	481,500	0.05	OTM	16.6%	3.62	14	73%
CSTB2208	12.5%	360	82,500	0.03	OTM	26.6%	2.92	56	72%
CSTB2209	12.3%	640	13,500	0.01	OTM	34.6%	1.65	55	86%
CSTB2210	13.3%	940	141,200	0.13	OTM	20.6%	4.44	69	58%
CSTB2211	9.5%	690	929,100	0.64	ITM	14.5%	3.17	104	71%
CSTB2212	7.4%	1,740	668,500	1.15	OTM	17.0%	3.62	64	75%
CSTB2213	10.9%	710	52,500	0.03	ITM	19.5%	2.79	109	81%
CSTB2214	8.7%	2,760	204,400	0.55	ITM	13.2%	3.25	113	65%
CSTB2215	8.1%	1,460	837,500	1.19	ITM	17.2%	2.56	169	71%
CTCB2201	-12.5%	70	406,200	0.02	OTM	43.2%	0.47	34	64%
CTCB2204	7.3%	590	74,000	0.04	OTM	24.2%	2.43	47	78%
CTCB2205	7.3%	590	4,500	-	OTM	28.1%	2.08	55	77%
CTCB2206	15.9%	730	389,300	0.28	OTM	20.3%	4.08	69	58%
CTPB2201	12.5%	90	33,600	-	OTM	55.4%		35	82%
CTPB2203	11.5%	680	276,200	0.17	ITM	9.4%		62	87%
CTPB2204	6.3%	850	168,400	0.13	ITM	18.9%		169	79%
CVHM2115	0.0%	20	708,000	0.01	OTM	52.5%	0.00	10	114%
CVHM2201	0.0%	30	139,200	-	OTM	42.8%	0.35	35	62%
CVHM2202	-25.0%	30	197,800	0.01	OTM	51.0%	0.09	34	63%
CVHM2205	0.0%	20	19,600	-	OTM	28.3%	0.00	9	93%
CVHM2206	-18.2%	90	18,100	-	OTM	40.0%	0.83	39	56%
CVHM2207	85.7%	390	1,000	-	OTM	23.3%	3.35	55	59%
CVHM2208	5.2%	610	77,400	0.04	OTM	23.1%	3.10	69	64%
CVHM2209	-2.4%	400	79,600	0.03	OTM	27.0%	2.83	104	62%
CVHM2210	-3.3%	290	526,800	0.14	OTM	41.1%	1.62	109	66%
CVHM2211	7.1%	750	2,700	-	OTM	28.3%	2.40	169	69%
CVIC2201	0.0%	40	900	-	OTM	61.7%	0.00	35	82%
CVIC2202	100.0%	20	139,800	-	OTM	27.6%	0.00	9	90%
CVIC2203	-22.2%	210	100	-	OTM	36.2%	0.62	47	71%

We Create Fortune

CVIC2204	-33.3%	20	93,200	-	OTM	29.3%	0.03	14	73%
CVIC2205	-16.7%	150	663,400	0.10	OTM	37.7%	0.77	56	69%
CVIC2206	3.4%	300	20,200	0.01	OTM	32.1%	0.38	34	89%
CVJC2201	0.0%	10	10,400	-	OTM	26.0%	0.00	9	70%
CVJC2202	8.3%	130	257,500	0.03	OTM	25.4%	0.84	34	59%
CVJC2203	-2.0%	980	40,800	0.04	OTM	18.6%	3.28	104	64%
CVJC2204	5.8%	1,270	1,200	-	OTM	25.4%	2.52	169	66%
CVNM2201	5.0%	210	219,800	0.04	OTM	20.8%	2.27	35	66%
CVNM2203	0.0%	70	23,300	-	OTM	8.6%	6.11	9	61%
CVNM2204	1.4%	750	447,500	0.32	ITM	5.9%	6.85	47	44%
CVNM2205	-9.4%	480	6,000	-	OTM	15.4%	4.05	56	64%
CVNM2206	1.2%	820	3,300	-	OTM	15.5%	4.07	55	64%
CVNM2207	0.9%	1,170	2,400	-	ITM	18.1%	2.86	169	65%
CVPB2201	8.3%	130	16,400	-	OTM	29.4%	2.94	34	66%
CVPB2204	-4.5%	420	9,700	-	OTM	29.2%	2.00	74	119%
CVPB2205	16.7%	210	9,800	-	OTM	31.8%	1.90	34	75%
CVPB2206	12.7%	620	85,100	0.05	OTM	34.8%	3.24	69	62%
CVRE2201	-7.1%	130	112,400	0.02	OTM	19.0%	8.58	34	47%

源自: Fiinpro, YSVN

Premium = (行使價格 + 認股權證價格 x 轉換率) - 標的證券的目前價格 (盈虧平衡價格與標的證券的目前價格之差)。

槓桿 (Effective gearing) 越高, 按標的證券的波動率就越大。

為了限制風險, 投資者應選擇具有現金狀態 (ITM), Premium 或隱含波動率偏低的認股權證。此外, 投資者也應優先對具有偏長 (兩週以上) 的剩餘交易盤數 (直至到期日) 的權證進行交易, 以限制風險。

## 標的股票的技術建議綜合表

代碼	建議價格	目前價格	短期趨勢	中期趨勢	短期目標	與目前價格相比的短期上漲空間	短期停損	Reward/Risk
CTD		62.00	下跌	下跌			62.12	-
DPM		45.45	下跌	下跌			49.25	-
FPT		84.00	下跌	上漲			86.96	-
HDB	24.70	24.70	上漲	下跌	27.06	10%	23.40	1.82
HPG	22.80	22.80	上漲	下跌	26.32	15%	20.77	1.73
MBB	24.70	26.50	上漲	下跌	27.79	5%	24.93	(13.52)
MSN	110.00	109.40	上漲	下跌	125.33	15%	102.10	1.94
MWG		61.30	下跌	下跌			64.98	-
NVL	75.10	74.70	上漲	下跌	87.02	16%	72.11	3.99
PNJ		117.00	下跌	上漲			118.29	-
REE		76.00	下跌	下跌			81.94	-
ROS	2.81	2.97	上漲	下跌	5.61	89%	2.76	52.16
STB	21.20	25.20	上漲	下跌	24.22	-4%	23.45	(1.34)
TCB	36.70	38.60	上漲	下跌	40.07	4%	36.54	20.62
VHM		60.00	下跌	下跌			60.81	-
VIC		64.70	下跌	下跌			67.88	-
VJC		127.10	下跌	下跌			128.37	-
VNM	73.70	73.50	上漲	下跌	81.63	11%	70.28	2.32

We Create Fortune

VPB	29.10	29.10	上漲	下跌	35.10	21%	27.56	3.90
VRE	28.10	29.00	上漲	下跌	31.23	8%	26.74	2.30

源自: YSVN

### 認股權證的隱含波動 VS 標的股票過去期間的波動

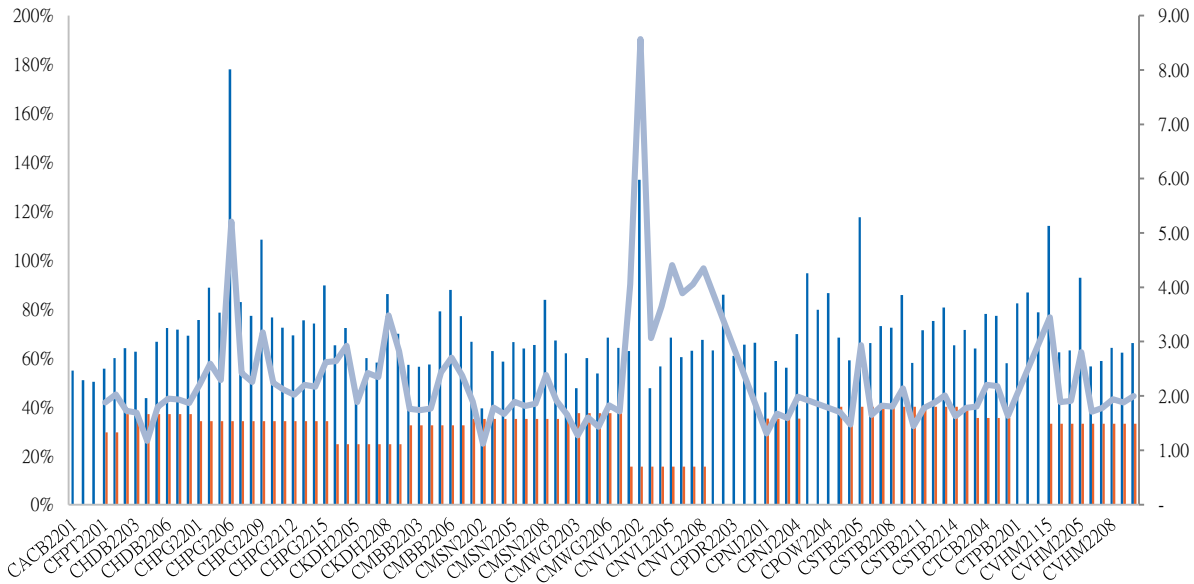

源自: YSVN

(\*) 橙色列是標的股票過去期間的波動；藍色列是認股權證的隱含波動。

(\*) 投資者可使用“隱含波動”來比較同一標的股票認股權證。隱含波動率越大，對標的股票的價格變動率期望就越高（換句話說，隱含波動率越大，認股權證就越昂貴）。

### 認股權證訊息

認股權證代碼	發行商	期限	轉換率	發行價格	發行量	行使價格	最後交易日
CACB2201	HCM	9月	3.20260 : 1	1,500	10,000,000	28,423	16/09/2022
CACB2203	MBS	6月	2.40190 : 1	2,500	5,000,000	26,421	17/10/2022
CACB2204	HCM	6月	1.60130 : 1	2,500	7,000,000	26,021	04/11/2022
CFPT2201	HCM	9月	6.60360 : 1	2,100	7,000,000	87,498	16/09/2022
CHDB2201	KISVN	9月	5.00000 : 1	1,500	3,000,000	30,999	19/09/2022
CHDB2203	KISVN	5月	5.00000 : 1	1,100	4,000,000	28,888	12/08/2022
CHDB2204	VCI	6月	2.00000 : 1	1,700	3,000,000	31,500	23/09/2022
CHDB2205	KISVN	6月	5.00000 : 1	1,000	4,000,000	27,111	18/10/2022
CHDB2206	KISVN	7月	8.00000 : 1	1,000	6,000,000	29,999	30/12/2022
CHPG2201	KISVN	10月	7.56450 : 1	1,300	8,000,000	37,570	19/10/2022
CHPG2202	KISVN	9月	7.56450 : 1	1,100	8,000,000	40,764	19/09/2022
CHPG2203	HCM	9月	3.02580 : 1	2,200	20,000,000	38,957	16/09/2022
CHPG2206	KISVN	5月	7.56450 : 1	1,000	5,000,000	36,981	12/08/2022
CHPG2207	VCI	6月	2.26940 : 1	2,200	6,600,000	38,957	23/09/2022
CHPG2208	ACBS	6月	3.78230 : 1	2,500	10,000,000	30,258	05/10/2022
CHPG2209	KISVN	4月	6.05160 : 1	1,000	4,000,000	34,460	19/08/2022
CHPG2210	KISVN	6月	6.05160 : 1	1,100	4,000,000	36,141	18/10/2022
CHPG2211	MBS	6月	3.02580 : 1	2,400	5,000,000	33,662	17/10/2022



We Create Fortune

CHPG2212	KISVN	7月	7.56450 : 1	1,000	8,000,000	27,829	23/12/2022
CHPG2213	VND	5月	2.26940 : 1	4,000	9,000,000	26,476	28/10/2022
CHPG2214	KISVN	7月	7.56450 : 1	1,000	6,000,000	28,744	30/12/2022
CKDH2201	KISVN	9月	7.26900 : 1	1,500	4,000,000	55,988	03/10/2022
CKDH2204	KISVN	5月	7.26900 : 1	1,300	3,000,000	48,460	12/08/2022
CKDH2205	VCI	6月	2.72590 : 1	1,750	3,000,000	52,700	23/09/2022
CKDH2206	KISVN	5月	7.26900 : 1	1,100	3,000,000	48,156	16/09/2022
CKDH2207	HCM	7月	3.63450 : 1	1,700	3,000,000	45,431	04/11/2022
CMBB2201	HCM	9月	2.00000 : 1	2,700	7,000,000	29,500	16/09/2022
CMBB2203	VCI	6月	2.00000 : 1	1,900	3,000,000	35,500	23/09/2022
CMBB2204	HCM	6月	2.00000 : 1	2,200	10,000,000	31,000	04/11/2022
CMBB2205	VND	5月	2.00000 : 1	3,000	8,000,000	32,000	28/10/2022
CMBB2206	KISVN	4月	10.00000 : 1	1,000	1,000,000	22,222	30/09/2022
CMBB2207	KISVN	7月	10.00000 : 1	1,000	1,260,000	23,456	30/12/2022
CMSN2201	KISVN	9月	16.55160 : 1	2,000	7,000,000	140,688	19/09/2022
CMSN2202	ACBS	6月	8.27580 : 1	2,220	5,000,000	126,620	05/10/2022
CNVL2201	KISVN	9月	20.00000 : 1	1,100	5,000,000	93,979	03/10/2022
CNVL2202	KISVN	5月	16.00000 : 1	1,000	3,000,000	79,999	12/08/2022
CNVL2203	VCI	6月	5.00000 : 1	2,150	3,000,000	92,500	23/09/2022
CNVL2204	KISVN	5月	16.00000 : 1	1,000	5,000,000	85,999	16/09/2022
CNVL2207	BSI	7月	10.00000 : 1	1,270	1,500,000	84,000	05/01/2023
CPDR2201	KISVN	9月	3.66550 : 1	3,000	3,000,000	83,084	03/10/2022
CPDR2202	KISVN	5月	11.72960 : 1	1,200	3,000,000	67,608	12/08/2022
CPNJ2201	HCM	9月	7.91370 : 1	2,300	5,000,000	94,469	16/09/2022
CPNJ2202	KISVN	4月	24.87070 : 1	1,200	1,250,000	99,482	30/09/2022
CPOW2202	KISVN	8月	5.00000 : 1	1,000	5,000,000	17,999	11/11/2022
CPOW2203	MBS	4.5月	2.00000 : 1	1,600	5,000,000	15,700	31/08/2022
CPOW2204	KISVN	#N/A	5.00000 : 1	1,000	#N/A	13,979	24/03/2023
CSTB2201	KISVN	9月	5.00000 : 1	1,500	8,000,000	29,888	19/09/2022
CSTB2202	HCM	9月	2.00000 : 1	2,700	7,000,000	29,500	16/09/2022
CSTB2205	KISVN	5月	8.00000 : 1	1,000	5,000,000	34,567	12/08/2022
CSTB2206	VCI	6月	2.00000 : 1	2,390	3,000,000	37,500	23/09/2022
CSTB2207	KISVN	4月	5.00000 : 1	1,000	3,000,000	28,888	19/08/2022
CTCB2201	HCM	9月	4.00000 : 1	2,100	5,000,000	55,000	16/09/2022
CTCB2204	ACBS	6月	5.00000 : 1	2,400	5,000,000	45,000	05/10/2022
CTCB2205	MBS	6月	5.00000 : 1	2,300	5,000,000	46,500	17/10/2022
CTCB2206	HCM	6月	4.00000 : 1	1,700	10,000,000	43,500	04/11/2022
CTPB2201	HCM	9月	4.00000 : 1	1,800	10,000,000	42,000	19/09/2022
CVHM2115	ACBS	9月	9.71630 : 1	1,230	15,000,000	91,333	15/08/2022
CVHM2201	KISVN	9月	15.54610 : 1	1,300	5,000,000	85,191	19/09/2022

源自：FiinPro, YSVN



## 元大證券（越南）公司

### 個人客戶分析部

**Nguyễn Thế Minh**  
研究分析經理  
+84 28 3622 6868 ext 3826  
minh.nguyen@yuanta.com.vn

**Lý Thị Hiền**  
研究分析主管  
+84 28 3622 6868 ext 3908  
hien.ly@yuanta.com.vn

**Quách Đức Khánh**  
研究分析副主管  
+84 28 3622 6868 ext 3833  
khanh.quach@yuanta.com.vn

**Khổng Hữu Hiệp**  
高級分析專員  
+84 28 3622 6868 ext 3912  
hiep.khong@yuanta.com.vn

**Nguyễn Trịnh Ngọc Hồng**  
高級分析專員  
+84 28 3622 6868 ext 3832  
hong.nguyen@yuanta.com.vn

**Phạm Tấn Phát**  
高級分析專員  
+84 28 3622 6868 ext 3880  
phat.pham@yuanta.com.vn

### 個人客戶業務部

**Phạm Đắc Thành**  
北部分行經理  
+84 28 3622 6868 ext 3416  
thanh.pham@yuanta.com.vn

**Võ Thị Thu Thủy**  
平陽分行經理  
+84 28 3622 6868 ext 3505  
thuy.vo@yuanta.com.vn

**Lương Kỳ Ty**  
堤岸分行經理  
+84 28 3622 6868 ext 3653  
ty.luong@yuanta.com.vn

**Bùi Quốc Phong**  
同奈分行經理  
+84 28 3622 6868 ext 3701  
phong.bui@yuanta.com.vn

**Võ Đình Tuấn**  
峴港分行經理  
+84 28 3622 6868 ext 3301  
tuan.vo@yuanta.com.vn

**Nguyễn Việt Quang**  
河內分行經理  
+84 28 3622 6868 ext 3404  
quang.nguyen@yuanta.com.vn

**Đinh Thị Thu Cúc**  
頭頓分行經理  
+84 28 3622 6868 ext 3203  
cuc.dinh@yuanta.com.vn



## Appendix A: Important Disclosures

### Analyst Certification

Each research analyst primarily responsible for the content of this research report, in whole or in part, certifies that with respect to each security or issuer that the analyst covered in this report: (1) all of the views expressed accurately reflect his or her personal views about those securities or issuers; and (2) no part of his or her compensation was, is, or will be, directly or indirectly, related to the specific recommendations or views expressed by that research analyst in the research report.

### Ratings Definitions

**BUY:** We have a positive outlook on the stock based on our expected absolute or relative return over the investment period. Our thesis is based on our analysis of the company's outlook, financial performance, catalysts, valuation and risk profile. We recommend investors add to their position.

**HOLD-Outperform:** In our view, the stock's fundamentals are relatively more attractive than peers at the current price. Our thesis is based on our analysis of the company's outlook, financial performance, catalysts, valuation and risk profile.

**HOLD-Underperform:** In our view, the stock's fundamentals are relatively less attractive than peers at the current price. Our thesis is based on our analysis of the company's outlook, financial performance, catalysts, valuation and risk profile.

**SELL:** We have a negative outlook on the stock based on our expected absolute or relative return over the investment period. Our thesis is based on our analysis of the company's outlook, financial performance, catalysts, valuation and risk profile. We recommend investors reduce their position.

**Under Review:** We actively follow the company, although our estimates, rating and target price are under review.

**Restricted:** The rating and target price have been suspended temporarily to comply with applicable regulations and/or Yuanta policies.

Note: Yuanta research coverage with a Target Price is based on an investment period of 12 months. Greater China Discovery Series coverage does not have a formal 12-month Target Price and the recommendation is based on an investment period specified by the analyst in the report.

### Global Disclaimer

© 2020 Yuanta. All rights reserved. The information in this report has been compiled from sources we believe to be reliable, but we do not hold ourselves responsible for its completeness or accuracy. It is not an offer to sell or solicitation of an offer to buy any securities. All opinions and estimates included in this report constitute our judgment as of this date and are subject to change without notice.

This report provides general information only. Neither the information nor any opinion expressed herein constitutes an offer or invitation to make an offer to buy or sell securities or other investments. This material is prepared for general circulation to clients and is not intended to provide tailored investment advice and does not take into account the individual financial situation and objectives of any specific person who may receive this report. Investors should seek financial advice regarding the appropriateness of investing in any securities, investments or investment strategies discussed or recommended in this report. The information contained in this report has been compiled from sources believed to be reliable but no representation or warranty, express or implied, is made as to its accuracy, completeness or correctness. This report is not (and should not be construed as) a solicitation to act as securities broker or dealer in any jurisdiction by any person or company that is not legally permitted to carry on such business in that jurisdiction.

Yuanta research is distributed in the United States only to Major U.S. Institutional Investors (as defined in Rule 15a-6 under the Securities Exchange Act of 1934, as amended and SEC staff interpretations thereof). All transactions by a US person in the securities mentioned in this report must be effected through a registered broker-dealer under Section 15 of the Securities Exchange Act of 1934, as amended. Yuanta research is distributed in Taiwan by Yuanta Securities Investment Consulting. Yuanta research is distributed in Hong Kong by Yuanta Securities (Hong Kong) Co. Limited, which is licensed in Hong Kong by the Securities and Futures Commission for regulated activities, including Type 4 regulated activity (advising on securities). In Hong Kong, this research report may not be redistributed, retransmitted or disclosed, in whole or in part or any form or manner, without the express written consent of Yuanta Securities (Hong Kong) Co. Limited.