



We Create Fortune

當日成交及相關指數

代碼	漲跌 (+/-%)	收盤	成交量 (合約)	成交值 (Bil.VND)	現金 狀態	Premium	槓桿	剩餘 交易盤數	隱含 波動
CACB2201	0.0%	270	120,600	0.03	OTM	17.6%		32	58%
CACB2203	-1.2%	810	29,900	0.02	OTM	13.9%		53	55%
CACB2204	0.0%	1,460	62,600	0.09	OTM	13.9%		67	53%
CFPT2201	-2.3%	850	210,100	0.17	OTM	9.5%	6.54	32	55%
CFPT2204	-3.6%	1,340	119,800	0.16	OTM	16.0%	3.89	88	58%
CFPT2205	6.7%	1,120	300	-	OTM	17.3%	5.09	115	40%
CHDB2201	-8.3%	110	184,700	0.02	OTM	27.0%	2.74	33	62%
CHDB2203	0.0%	20	153,700	-	OTM	16.7%	1.37	7	67%
CHDB2204	0.0%	80	17,900	-	OTM	27.4%	8.60	37	43%
CHDB2205	-4.3%	440	32,600	0.01	OTM	18.0%	4.02	54	66%
CHDB2206	0.0%	360	431,400	0.15	OTM	32.3%	2.39	107	70%
CHDB2207	-0.7%	1,490	6,300	0.01	ITM	16.6%	3.33	88	72%
CHDB2208	0.0%	1,250	25,200	0.03	ITM	21.7%	2.57	167	72%
CHPG2201	20.0%	60	2,455,200	0.12	OTM	66.0%	0.07	55	80%
CHPG2202	0.0%	30	211,300	0.01	OTM	79.0%	0.00	33	97%
CHPG2203	33.3%	40	418,900	0.01	OTM	70.6%	0.00	32	84%
CHPG2206	0.0%	10	367,700	-	OTM	61.8%	0.00	7	159%
CHPG2207	-10.0%	90	21,400	-	OTM	71.0%	0.00	37	86%
CHPG2208	11.5%	290	537,300	0.15	OTM	36.9%	0.70	45	83%
CHPG2209	-33.3%	20	84,000	-	OTM	51.0%	0.00	12	114%
CHPG2210	0.0%	80	42,000	-	OTM	59.9%	0.13	54	77%
CHPG2211	10.5%	210	390,500	0.08	OTM	49.8%	0.35	53	75%
CHPG2212	15.2%	380	2,503,400	0.86	OTM	34.1%	1.89	102	77%
CHPG2213	15.8%	1,100	1,482,800	1.47	OTM	26.5%	2.16	62	83%
CHPG2214	17.1%	410	1,775,200	0.62	OTM	39.1%	1.48	107	83%
CHPG2215	7.5%	720	2,918,000	2.02	OTM	31.9%	1.89	167	98%
CKDH2201	-12.5%	70	74,400	-	OTM	45.2%	0.02	43	65%
CKDH2204	0.0%	20	35,000	-	OTM	24.9%	0.00	7	88%
CKDH2205	0.0%	60	23,700	-	OTM	35.9%	0.19	37	48%
CKDH2206	-15.4%	110	10,800	-	OTM	25.8%	0.43	32	61%
CKDH2207	-4.3%	660	200	-	OTM	23.0%	2.27	67	57%
CKDH2208	0.0%	2,080	-	-	ITM	16.6%	3.18	88	88%
CKDH2209	-0.7%	1,410	26,500	0.04	ITM	19.8%	2.76	167	71%
CMBB2201	-3.3%	590	235,200	0.13	OTM	14.9%	4.96	32	58%
CMBB2203	-14.3%	120	11,400	-	OTM	33.9%	1.43	37	54%
CMBB2204	0.0%	870	13,200	0.01	OTM	22.6%	3.47	67	58%
CMBB2205	0.8%	1,220	1,026,700	1.17	OTM	29.0%	1.75	62	80%
CMBB2206	0.0%	620	125,000	0.07	ITM	6.4%	4.04	42	88%
CMBB2207	-5.8%	650	132,900	0.09	ITM	12.2%	3.27	107	70%
CMSN2201	-7.1%	130	169,000	0.02	OTM	29.9%	1.68	33	64%
CMSN2202	10.3%	320	213,300	0.06	OTM	17.5%	8.41	45	42%
CMSN2203	0.0%	60	213,900	0.01	OTM	15.5%	3.57	12	62%
CMSN2204	-3.5%	1,100	487,200	0.50	OTM	15.1%	4.55	67	57%
CMSN2205	7.0%	920	37,800	0.03	OTM	19.5%	3.18	102	69%
CMSN2206	1.8%	560	8,200	-	OTM	30.4%	2.64	107	64%
CMSN2207	0.0%	1,200	200	-	OTM	27.2%	2.99	111	61%
CMSN2208	-7.9%	1,170	62,900	0.08	ITM	10.6%	4.37	45	79%
CMSN2209	-1.7%	1,180	600	-	OTM	22.6%	2.74	167	65%
CMSN2210	-55.4%	580	100	-	OTM	9.7%	11.70	115	21%
CMWG2201	-8.7%	630	221,400	0.13	OTM	12.9%	6.31	32	57%

**We Create Fortune**

CMWG2203	-3.2%	300	16,500	0.01	OTM	20.3%	7.99	37	46%
CMWG2204	-5.0%	570	196,400	0.11	OTM	20.8%	4.40	45	59%
CMWG2205	-2.2%	440	227,500	0.10	OTM	28.2%	4.44	67	52%
CMWG2206	-4.3%	880	67,000	0.06	OTM	49.1%	1.54	111	69%
CMWG2207	0.0%	730	58,600	0.04	OTM	27.3%	2.95	67	66%
CNVL2201	0.0%	130	112,900	0.01	OTM	27.6%	0.02	43	63%
CNVL2202	0.0%	250	11,100	-	OTM	11.0%	0.26	7	120%
CNVL2203	15.8%	220	105,500	0.02	OTM	23.6%	0.03	37	48%
CNVL2204	5.3%	200	500	-	OTM	17.8%	0.30	32	63%
CNVL2205	4.5%	700	10,600	0.01	OTM	23.0%	1.94	102	69%
CNVL2206	-1.8%	540	100	-	OTM	22.4%	1.87	107	58%
CNVL2207	0.0%	1,010	-	-	OTM	24.3%	1.66	111	64%
CNVL2208	2.0%	1,020	18,100	0.02	OTM	27.2%	2.09	167	71%
CPDR2201	0.0%	100	170,100	0.01	OTM	55.1%		43	64%
CPDR2202	0.0%	20	10,600	-	OTM	26.1%		7	94%
CPDR2203	0.0%	140	20,000	-	OTM	25.3%		32	65%
CPDR2204	-1.8%	560	100	-	OTM	24.4%		107	74%
CPDR2205	-7.4%	750	85,000	0.06	ITM	20.8%		167	65%
CPNJ2201	-4.1%	2,810	29,900	0.09	ITM	0.2%	5.06	32	0%
CPNJ2202	-6.0%	790	118,800	0.09	ITM	2.3%	5.31	42	45%
CPNJ2203	-2.4%	810	158,600	0.13	ITM	11.2%	3.96	107	53%
CPNJ2204	0.0%	1,290	-	-	OTM	33.8%	2.22	111	69%
CPNJ2205	13.6%	1,250	10,000	0.01	OTM	17.2%	6.38	115	37%
CPOW2202	3.7%	280	524,900	0.11	OTM	41.1%		72	92%
CPOW2203	-18.5%	220	1,220,800	0.29	OTM	17.4%		20	71%
CPOW2204	0.0%	750	823,100	0.60	OTM	28.9%		167	85%
CPOW2205	-14.8%	1,670	915,200	1.54	OTM	13.2%		115	44%
CSTB2201	0.0%	200	262,700	0.05	OTM	23.8%	3.18	33	71%
CSTB2202	15.2%	380	277,700	0.10	OTM		4.52	32	62%
CSTB2205	0.0%	10	345,500	-	OTM	38.9%	0.00	7	116%
CSTB2206	-18.2%	90	11,400	-	OTM	51.0%	0.65	37	67%
CSTB2207	0.0%	90	140,600	0.01	OTM	17.6%	2.59	12	78%
CSTB2208	-5.6%	340	2,800	-	OTM	27.5%	2.78	54	73%
CSTB2209	3.3%	620	18,000	0.01	OTM	35.7%	1.49	53	88%
CSTB2210	15.3%	980	512,300	0.45	OTM	22.1%	3.96	67	62%
CSTB2211	4.4%	710	557,200	0.38	ITM	16.3%	2.99	102	78%
CSTB2212	1.7%	1,770	1,108,400	1.87	OTM	18.4%	3.37	62	80%
CSTB2213	0.0%	700	62,200	0.04	ITM	20.4%	2.73	107	83%
CSTB2214	2.9%	2,800	96,100	0.26	ITM	14.6%	3.12	111	70%
CSTB2215	2.8%	1,480	191,900	0.28	ITM	18.7%	2.47	167	76%
CTCB2201	-14.3%	60	294,100	0.01	OTM	44.2%	0.37	32	64%
CTCB2204	-8.5%	540	120,300	0.06	OTM	24.5%	2.38	45	77%
CTCB2205	0.0%	610	-	-	OTM	29.4%	1.80	53	81%
CTCB2206	8.6%	760	484,200	0.32	OTM	21.5%	3.66	67	62%
CTCB2207	-54.0%	460	100	-	OTM	15.9%	10.81	115	27%
CTPB2201	-11.1%	80	45,100	-	OTM	53.1%		33	79%
CTPB2203	1.5%	680	255,800	0.17	ITM	7.8%		60	81%
CTPB2204	1.2%	860	347,200	0.29	ITM	17.5%		167	76%
CVHM2115	0.0%	20	1,118,100	0.02	OTM	46.4%	0.00	8	113%
CVHM2201	-20.0%	40	24,300	-	OTM	37.3%	0.63	33	62%
CVHM2202	0.0%	40	59,200	-	OTM	45.1%	0.19	32	62%
CVHM2205	0.0%	10	221,300	-	OTM	22.9%	0.02	7	76%
CVHM2206	10.0%	110	12,800	-	OTM	34.6%	1.50	37	54%
CVHM2207	-3.8%	510	2,600	-	OTM	19.8%	3.81	53	60%
CVHM2208	-1.4%	730	103,900	0.07	OTM	19.7%	3.56	67	64%
CVHM2209	0.0%	460	15,000	0.01	OTM	23.4%	3.17	102	61%



We Create Fortune

CVHM2210	0.0%	340	1,052,100	0.35	OTM	36.7%	1.92	107	66%
CVHM2211	-5.9%	800	45,700	0.04	OTM	24.5%	2.64	167	66%
CVIC2201	0.0%	50	14,800	-	OTM	57.3%	0.00	33	84%
CVIC2202	-50.0%	10	30,300	-	OTM	23.7%	0.00	7	78%
CVIC2203	0.0%	210	-	-	OTM	32.3%	0.99	45	66%
CVIC2204	0.0%	20	100	-	OTM	25.6%	0.07	12	71%
CVIC2205	6.3%	170	311,000	0.05	OTM	34.2%	1.03	54	68%
CVIC2206	-6.7%	280	134,000	0.04	OTM	28.1%	0.70	32	82%
CVJC2201	0.0%	10	64,100	-	OTM	25.6%	0.00	7	77%
CVJC2202	0.0%	110	194,800	0.02	OTM	24.7%	0.96	32	57%
CVJC2203	-1.0%	980	12,600	0.01	OTM	18.2%	3.33	102	64%
CVJC2204	0.0%	1,260	2,000	-	OTM	24.8%	2.58	167	65%
CVNM2201	-5.3%	180	163,000	0.03	OTM	20.4%	2.44	33	63%
CVNM2203	-33.3%	40	60,300	-	OTM	7.9%	7.93	7	53%
CVNM2204	-2.7%	730	272,000	0.20	ITM	5.8%	6.99	45	44%
CVNM2205	-18.0%	410	100	-	OTM	14.1%	4.66	54	58%
CVNM2206	0.0%	850	-	-	OTM	16.0%	3.85	53	67%
CVNM2207	0.9%	1,170	3,100	-	ITM	18.2%	2.85	167	65%

源自: Fiinpro, YSVN

Premium = (行使價格 + 認股權證價格 x 轉換率) - 標的證券的目前價格 (盈虧平衡價格與標的證券的目前價格之差)。

槓桿 (Effective gearing) 越高, 按標的證券的波動率就越大。

為了限制風險, 投資者應選擇具有現金狀態 (ITM), Premium 或隱含波動率偏低的認股權證。此外, 投資者也應優先對具有偏長 (兩週以上) 的剩餘交易盤數 (直至到期日) 的權證進行交易, 以限制風險。

### 標的股票的技術建議綜合表

代碼	建議價格	目前價格	短期趨勢	中期趨勢	短期目標	與目前價格相比的短期上漲空間	短期停損	Reward/Risk
CTD	62.40	62.40	上漲	下跌	70.62	13%	55.81	1.25
DPM		48.35	下跌	下跌			49.25	-
FPT		84.80	下跌	上漲			86.96	-
HDB	24.70	24.85	上漲	下跌	27.06	9%	23.74	2.47
HPG	22.80	23.75	上漲	下跌	26.32	11%	21.72	3.26
MBB	24.70	26.90	上漲	下跌	27.79	3%	25.43	(4.21)
MSN	110.00	110.00	上漲	下跌	125.33	14%	102.10	1.94
MWG		61.80	下跌	下跌			64.98	-
NVL	75.10	76.20	上漲	下跌	87.02	14%	73.32	6.68
PNJ		116.00	下跌	上漲			118.29	-
REE		81.20	下跌	下跌			81.94	-
ROS	2.81	2.95	上漲	下跌	5.61	90%	2.76	52.16
STB	21.20	25.45	上漲	下跌	24.22	-5%	23.61	(1.26)
TCB	36.70	38.15	上漲	下跌	40.07	5%	36.71	(265.91)
VHM	62.50	61.90	上漲	下跌	67.91	10%	59.45	1.77
VIC		66.00	下跌	下跌			67.88	-
VJC		127.00	下跌	下跌			128.37	-
VNM	73.70	73.40	上漲	下跌	81.63	11%	70.72	2.66

We Create Fortune

VPB	29.10	29.00	上漲	下跌	35.10	21%	27.78	4.54
VRE	28.10	29.05	上漲	下跌	31.23	8%	27.06	3.01

源自: YSVN

### 認股權證的隱含波動 VS 標的股票過去期間的波動

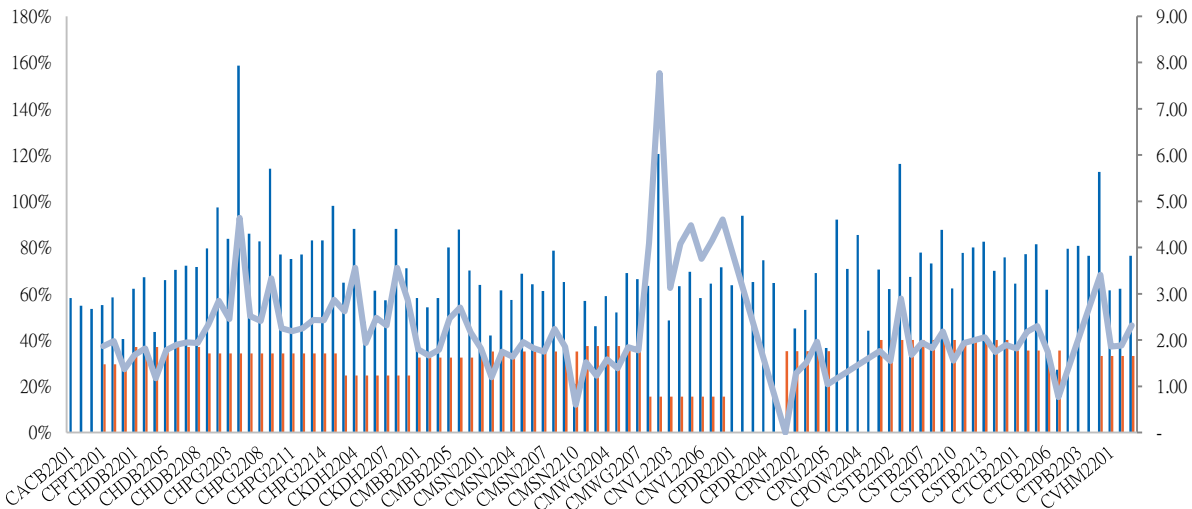

源自: YSVN

(\*) 橙色列是標的股票過去期間的波動；藍色列是認股權證的隱含波動。

(\*) 投資者可使用“隱含波動”來比較同一標的股票的認股權證。隱含波動率越大，對標的股票的價格變動率期望就越高（換句話說，隱含波動率越大，認股權證就越昂貴）。

### 認股權證訊息

認股權證代碼	發行商	期限	轉換率	發行價格	發行量	行使價格	最後交易日
CACB2201	HCM	9月	3.20260 : 1	1,500	10,000,000	28,423	16/09/2022
CACB2203	MBS	6月	2.40190 : 1	2,500	5,000,000	26,421	17/10/2022
CACB2204	HCM	6月	1.60130 : 1	2,500	7,000,000	26,021	04/11/2022
CFPT2201	HCM	9月	6.60360 : 1	2,100	7,000,000	87,498	16/09/2022
CHDB2201	KISVN	9月	5.00000 : 1	1,500	3,000,000	30,999	19/09/2022
CHDB2203	KISVN	5月	5.00000 : 1	1,100	4,000,000	28,888	12/08/2022
CHDB2204	VCI	6月	2.00000 : 1	1,700	3,000,000	31,500	23/09/2022
CHDB2205	KISVN	6月	5.00000 : 1	1,000	4,000,000	27,111	18/10/2022
CHDB2206	KISVN	7月	8.00000 : 1	1,000	6,000,000	29,999	30/12/2022
CHPG2201	KISVN	10月	7.56450 : 1	1,300	8,000,000	37,570	19/10/2022
CHPG2202	KISVN	9月	7.56450 : 1	1,100	8,000,000	40,764	19/09/2022
CHPG2203	HCM	9月	3.02580 : 1	2,200	20,000,000	38,957	16/09/2022
CHPG2206	KISVN	5月	7.56450 : 1	1,000	5,000,000	36,981	12/08/2022
CHPG2207	VCI	6月	2.26940 : 1	2,200	6,600,000	38,957	23/09/2022
CHPG2208	ACBS	6月	3.78230 : 1	2,500	10,000,000	30,258	05/10/2022
CHPG2209	KISVN	4月	6.05160 : 1	1,000	4,000,000	34,460	19/08/2022
CHPG2210	KISVN	6月	6.05160 : 1	1,100	4,000,000	36,141	18/10/2022
CHPG2211	MBS	6月	3.02580 : 1	2,400	5,000,000	33,662	17/10/2022
CHPG2212	KISVN	7月	7.56450 : 1	1,000	8,000,000	27,829	23/12/2022
CHPG2213	VND	5月	2.26940 : 1	4,000	9,000,000	26,476	28/10/2022



We Create Fortune

CHPG2214	KISVN	7月	7.56450 : 1	1,000	6,000,000	28,744	30/12/2022
CKDH2201	KISVN	9月	7.26900 : 1	1,500	4,000,000	55,988	03/10/2022
CKDH2204	KISVN	5月	7.26900 : 1	1,300	3,000,000	48,460	12/08/2022
CKDH2205	VCI	6月	2.72590 : 1	1,750	3,000,000	52,700	23/09/2022
CKDH2206	KISVN	5月	7.26900 : 1	1,100	3,000,000	48,156	16/09/2022
CKDH2207	HCM	7月	3.63450 : 1	1,700	3,000,000	45,431	04/11/2022
CMBB2201	HCM	9月	2.00000 : 1	2,700	7,000,000	29,500	16/09/2022
CMBB2203	VCI	6月	2.00000 : 1	1,900	3,000,000	35,500	23/09/2022
CMBB2204	HCM	6月	2.00000 : 1	2,200	10,000,000	31,000	04/11/2022
CMBB2205	VND	5月	2.00000 : 1	3,000	8,000,000	32,000	28/10/2022
CMBB2206	KISVN	4月	10.00000 : 1	1,000	1,000,000	22,222	30/09/2022
CMBB2207	KISVN	7月	10.00000 : 1	1,000	1,260,000	23,456	30/12/2022
CMSN2201	KISVN	9月	16.55160 : 1	2,000	7,000,000	140,688	19/09/2022
CNVL2201	KISVN	9月	20.00000 : 1	1,100	5,000,000	93,979	03/10/2022
CNVL2202	KISVN	5月	16.00000 : 1	1,000	3,000,000	79,999	12/08/2022
CNVL2205	KISVN	7月	16.00000 : 1	1,100	5,000,000	81,888	23/12/2022
CNVL2206	KISVN	7月	16.00000 : 1	1,000	5,000,000	83,999	30/12/2022
CNVL2207	BSI	7月	10.00000 : 1	1,270	1,500,000	84,000	05/01/2023
CPDR2204	KISVN	7月	16.00000 : 1	1,000	5,000,000	57,979	30/12/2022
CPNJ2201	HCM	9月	7.91370 : 1	2,300	5,000,000	94,469	16/09/2022
CPNJ2202	KISVN	4月	24.87070 : 1	1,200	1,250,000	99,482	30/09/2022
CPOW2203	MBS	4.5月	2.00000 : 1	1,600	5,000,000	15,700	31/08/2022
CSTB2201	KISVN	9月	5.00000 : 1	1,500	8,000,000	29,888	19/09/2022
CSTB2202	HCM	9月	2.00000 : 1	2,700	7,000,000	29,500	16/09/2022
CSTB2205	KISVN	5月	8.00000 : 1	1,000	5,000,000	34,567	12/08/2022
CSTB2206	VCI	6月	2.00000 : 1	2,390	3,000,000	37,500	23/09/2022
CSTB2207	KISVN	4月	5.00000 : 1	1,000	3,000,000	28,888	19/08/2022
CSTB2208	KISVN	6月	5.00000 : 1	1,100	3,000,000	30,111	18/10/2022
CTCB2201	HCM	9月	4.00000 : 1	2,100	5,000,000	55,000	16/09/2022
CTCB2204	ACBS	6月	5.00000 : 1	2,400	5,000,000	45,000	05/10/2022
CTCB2205	MBS	6月	5.00000 : 1	2,300	5,000,000	46,500	17/10/2022
CTCB2206	HCM	6月	4.00000 : 1	1,700	10,000,000	43,500	04/11/2022
CVHM2115	ACBS	9月	9.71630 : 1	1,230	15,000,000	91,333	15/08/2022
CVHM2201	KISVN	9月	15.54610 : 1	1,300	5,000,000	85,191	19/09/2022
CVHM2202	HCM	9月	7.77300 : 1	1,700	7,000,000	90,362	16/09/2022
CVHM2205	KISVN	5月	15.54610 : 1	1,000	5,000,000	76,650	12/08/2022
CVHM2206	VCI	6月	4.85820 : 1	1,790	3,000,000	83,560	23/09/2022
CVHM2207	MBS	6月	7.77300 : 1	2,000	6,000,000	70,929	17/10/2022

源自：FiinPro, YSVN



We Create Fortune

## 元大證券（越南）公司

### 個人客戶分析部

**Nguyễn Thế Minh**  
研究分析經理  
+84 28 3622 6868 ext 3826  
minh.nguyen@yuanta.com.vn

**Lý Thị Hiền**  
研究分析主管  
+84 28 3622 6868 ext 3908  
hien.ly@yuanta.com.vn

**Quách Đức Khánh**  
研究分析副主管  
+84 28 3622 6868 ext 3833  
khanh.quach@yuanta.com.vn

**Khổng Hữu Hiệp**  
高級分析專員  
+84 28 3622 6868 ext 3912  
hiep.khong@yuanta.com.vn

**Nguyễn Trịnh Ngọc Hồng**  
高級分析專員  
+84 28 3622 6868 ext 3832  
hong.nguyen@yuanta.com.vn

**Phạm Tấn Phát**  
高級分析專員  
+84 28 3622 6868 ext 3880  
phat.pham@yuanta.com.vn

### 個人客戶業務部

**Phạm Đắc Thành**  
北部分行經理  
+84 28 3622 6868 ext 3416  
thanh.pham@yuanta.com.vn

**Võ Thị Thu Thủy**  
平陽分行經理  
+84 28 3622 6868 ext 3505  
thuy.vo@yuanta.com.vn

**Lương Kỳ Ty**  
堤岸分行經理  
+84 28 3622 6868 ext 3653  
ty.luong@yuanta.com.vn

**Bùi Quốc Phong**  
同奈分行經理  
+84 28 3622 6868 ext 3701  
phong.bui@yuanta.com.vn

**Võ Đình Tuấn**  
峴港分行經理  
+84 28 3622 6868 ext 3301  
tuan.vo@yuanta.com.vn

**Nguyễn Việt Quang**  
河內分行經理  
+84 28 3622 6868 ext 3404  
quang.nguyen@yuanta.com.vn

**Đinh Thị Thu Cúc**  
頭頓分行經理  
+84 28 3622 6868 ext 3203  
cuc.dinh@yuanta.com.vn



## Appendix A: Important Disclosures

### Analyst Certification

Each research analyst primarily responsible for the content of this research report, in whole or in part, certifies that with respect to each security or issuer that the analyst covered in this report: (1) all of the views expressed accurately reflect his or her personal views about those securities or issuers; and (2) no part of his or her compensation was, is, or will be, directly or indirectly, related to the specific recommendations or views expressed by that research analyst in the research report.

### Ratings Definitions

**BUY:** We have a positive outlook on the stock based on our expected absolute or relative return over the investment period. Our thesis is based on our analysis of the company's outlook, financial performance, catalysts, valuation and risk profile. We recommend investors add to their position.

**HOLD-Outperform:** In our view, the stock's fundamentals are relatively more attractive than peers at the current price. Our thesis is based on our analysis of the company's outlook, financial performance, catalysts, valuation and risk profile.

**HOLD-Underperform:** In our view, the stock's fundamentals are relatively less attractive than peers at the current price. Our thesis is based on our analysis of the company's outlook, financial performance, catalysts, valuation and risk profile.

**SELL:** We have a negative outlook on the stock based on our expected absolute or relative return over the investment period. Our thesis is based on our analysis of the company's outlook, financial performance, catalysts, valuation and risk profile. We recommend investors reduce their position.

**Under Review:** We actively follow the company, although our estimates, rating and target price are under review.

**Restricted:** The rating and target price have been suspended temporarily to comply with applicable regulations and/or Yuanta policies.

Note: Yuanta research coverage with a Target Price is based on an investment period of 12 months. Greater China Discovery Series coverage does not have a formal 12-month Target Price and the recommendation is based on an investment period specified by the analyst in the report.

### Global Disclaimer

© 2020 Yuanta. All rights reserved. The information in this report has been compiled from sources we believe to be reliable, but we do not hold ourselves responsible for its completeness or accuracy. It is not an offer to sell or solicitation of an offer to buy any securities. All opinions and estimates included in this report constitute our judgment as of this date and are subject to change without notice.

This report provides general information only. Neither the information nor any opinion expressed herein constitutes an offer or invitation to make an offer to buy or sell securities or other investments. This material is prepared for general circulation to clients and is not intended to provide tailored investment advice and does not take into account the individual financial situation and objectives of any specific person who may receive this report. Investors should seek financial advice regarding the appropriateness of investing in any securities, investments or investment strategies discussed or recommended in this report. The information contained in this report has been compiled from sources believed to be reliable but no representation or warranty, express or implied, is made as to its accuracy, completeness or correctness. This report is not (and should not be construed as) a solicitation to act as securities broker or dealer in any jurisdiction by any person or company that is not legally permitted to carry on such business in that jurisdiction.

Yuanta research is distributed in the United States only to Major U.S. Institutional Investors (as defined in Rule 15a-6 under the Securities Exchange Act of 1934, as amended and SEC staff interpretations thereof). All transactions by a US person in the securities mentioned in this report must be effected through a registered broker-dealer under Section 15 of the Securities Exchange Act of 1934, as amended. Yuanta research is distributed in Taiwan by Yuanta Securities Investment Consulting. Yuanta research is distributed in Hong Kong by Yuanta Securities (Hong Kong) Co. Limited, which is licensed in Hong Kong by the Securities and Futures Commission for regulated activities, including Type 4 regulated activity (advising on securities). In Hong Kong, this research report may not be redistributed, retransmitted or disclosed, in whole or in part or any form or manner, without the express written consent of Yuanta Securities (Hong Kong) Co. Limited.