

市場沒有多顯著的走勢

2022/08/05

權證市場繼續保持平靜，流動性大致維持在前幾個交易日。HPG 和 STB 繼續是市場上交易最活躍的權證，這些權證以窄幅波動為主。我們認為在此時選擇認股權證以買進是相當困難，因為大部分上市認股權證的高價非常高。因此，我們建議投資者僅在估值合理的比例和較低的權證買進。

成交值和成交量

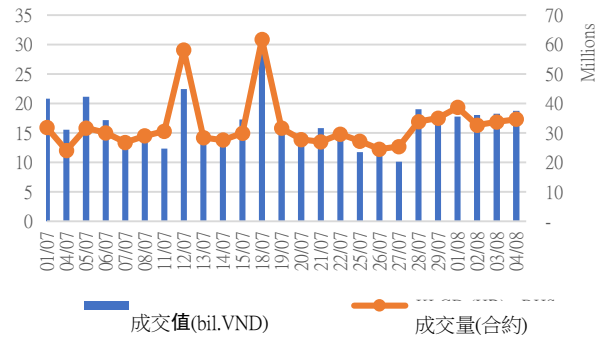

根據認股權證代碼分配成交值

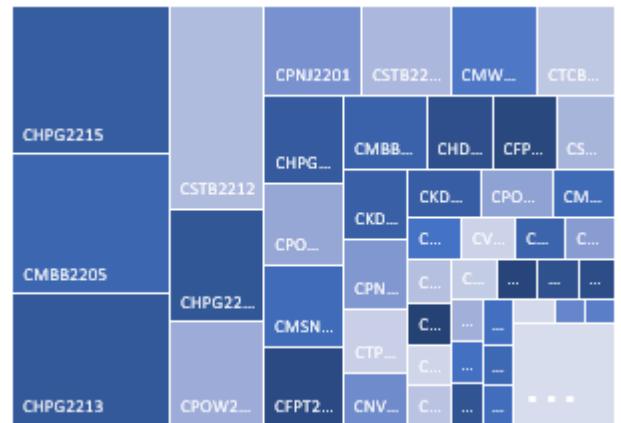

根據標的股票代碼分配成交值

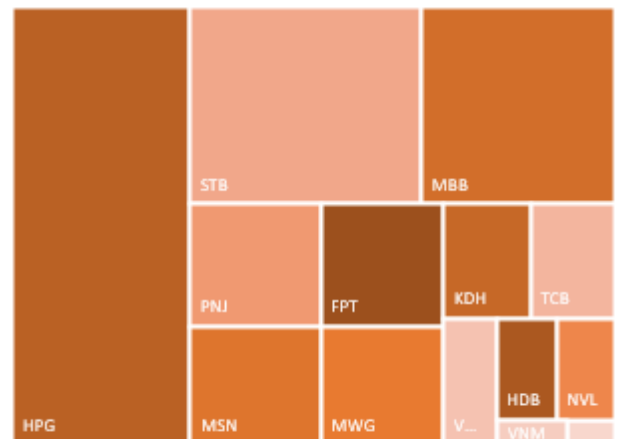

源自: YSVN

We Create Fortune

當日成交及相關指數

代碼	漲跌 (+/-%)	收盤	成交量 (合約)	成交值 (Bil.VND)	現金 狀態	Premium	槓桿	剩餘 交易盤數	隱含 波動
CACB2201	0.0%	270	112,800	0.03	OTM	17.2%		31	58%
CACB2203	-1.2%	800	150,400	0.12	OTM	13.4%		52	54%
CACB2204	1.4%	1,480	73,700	0.11	OTM	13.6%		66	53%
CFPT2201	9.4%	930	345,900	0.32	OTM	8.8%	6.73	31	56%
CFPT2204	8.2%	1,450	291,200	0.42	OTM	15.5%	3.86	87	60%
CFPT2205	6.3%	1,190	85,700	0.10	OTM	16.3%	5.15	114	40%
CHDB2201	0.0%	110	98,000	0.01	OTM	26.7%	2.72	32	62%
CHDB2203	0.0%	20	26,800	-	OTM	16.4%	0.96	6	71%
CHDB2204	-12.5%	70	5,600	-	OTM	27.1%	9.78	36	42%
CHDB2205	0.0%	440	10,900	-	OTM	17.7%	4.06	53	66%
CHDB2206	-5.6%	340	944,500	0.33	OTM	31.4%	2.55	106	68%
CHDB2207	0.0%	1,490	500	-	ITM	16.3%	3.36	87	72%
CHDB2208	0.0%	1,250	1,200	-	ITM	21.5%	2.58	166	71%
CHPG2201	-33.3%	40	2,073,000	0.11	OTM	60.1%	0.19	54	68%
CHPG2202	0.0%	30	204,500	0.01	OTM	73.3%	0.00	32	94%
CHPG2203	-25.0%	30	78,000	-	OTM	65.1%	0.00	31	76%
CHPG2206	100.0%	20	60,400	-	OTM	57.0%	0.00	6	180%
CHPG2207	0.0%	90	16,500	-	OTM	65.6%	0.01	36	82%
CHPG2208	-6.9%	270	334,000	0.09	OTM	32.3%	1.22	44	75%
CHPG2209	0.0%	20	218,300	-	OTM	46.2%	0.00	11	110%
CHPG2210	0.0%	80	32,400	-	OTM	54.9%	0.23	53	73%
CHPG2211	9.5%	230	114,600	0.02	OTM	45.3%	0.54	52	73%
CHPG2212	0.0%	380	1,899,900	0.72	OTM	29.8%	2.34	101	71%
CHPG2213	-4.5%	1,050	1,312,800	1.40	OTM	22.0%	2.95	61	73%
CHPG2214	-2.4%	400	1,202,500	0.47	OTM	34.3%	1.91	106	76%
CHPG2215	-1.4%	710	2,243,900	1.57	ITM	27.3%	2.13	166	89%
CKDH2201	0.0%	70	37,900	-	OTM	44.9%	0.02	42	65%
CKDH2204	0.0%	20	125,700	-	OTM	24.6%	0.00	6	92%
CKDH2205	0.0%	60	16,400	-	OTM	35.5%	0.18	36	48%
CKDH2206	9.1%	120	257,900	0.03	OTM	25.7%	0.39	31	63%
CKDH2207	12.1%	740	7,300	-	OTM	23.4%	2.08	66	61%
CKDH2208	0.5%	2,090	115,100	0.23	ITM	16.4%	3.20	87	88%
CKDH2209	-0.7%	1,400	217,100	0.30	ITM	19.3%	2.80	166	70%
CMBB2201	1.7%	600	684,800	0.42	OTM	13.9%	5.41	31	57%
CMBB2203	25.0%	150	17,000	-	OTM	32.8%	1.32	36	56%
CMBB2204	2.3%	890	155,600	0.14	OTM	21.6%	3.66	66	57%
CMBB2205	0.0%	1,220	1,239,900	1.48	OTM	27.8%	1.91	61	78%
CMBB2206	0.0%	620	124,600	0.08	ITM	5.5%	4.12	41	83%
CMBB2207	10.8%	720	50,200	0.04	ITM	13.8%	3.03	106	79%
CMSN2201	-23.1%	100	221,100	0.02	OTM	31.9%	1.43	32	63%
CMSN2202	0.0%	320	764,700	0.20	OTM	19.8%	6.72	44	46%
CMSN2203	-16.7%	50	241,200	0.01	OTM	17.6%	1.94	11	66%
CMSN2204	-8.2%	1,010	443,500	0.44	OTM	16.5%	4.39	66	58%
CMSN2205	-8.7%	840	1,800	-	OTM	20.3%	3.18	101	67%
CMSN2206	-1.8%	550	144,300	0.08	OTM	32.8%	2.36	106	67%
CMSN2207	0.0%	1,200	-	-	OTM	29.7%	2.65	110	65%
CMSN2208	2.6%	1,200	122,100	0.09	ITM	13.2%	3.89	44	90%
CMSN2209	-4.2%	1,130	20,200	0.02	OTM	24.0%	2.67	166	66%
CMSN2210	81.0%	1,050	9,000	0.01	OTM	15.3%	5.91	114	38%
CMWG2201	4.8%	660	134,700	0.09	OTM	11.9%	6.65	31	56%

We Create Fortune

CMWG2203	13.3%	340	86,800	0.03	OTM	19.2%	7.93	36	46%
CMWG2204	10.5%	630	238,900	0.15	OTM	20.0%	4.40	44	60%
CMWG2205	6.8%	470	1,081,400	0.51	OTM	27.0%	4.56	66	52%
CMWG2206	9.1%	960	500	-	OTM	48.1%	1.53	110	70%
CMWG2207	6.8%	780	72,200	0.05	OTM	26.3%	3.00	66	67%
CNVL2201	23.1%	160	348,200	0.05	OTM	23.8%	0.08	42	62%
CNVL2202	16.0%	290	2,222,300	0.23	OTM	7.8%	3.76	6	114%
CNVL2203	0.0%	220	14,900	-	OTM	19.2%	0.24	36	42%
CNVL2204	20.0%	240	175,600	0.04	OTM	14.4%	1.17	31	60%
CNVL2205	12.9%	790	7,300	0.01	OTM	20.4%	2.64	101	69%
CNVL2206	25.9%	680	22,600	0.01	OTM	20.9%	2.40	106	63%
CNVL2207	13.9%	1,150	100	-	OTM	21.7%	2.32	110	64%
CNVL2208	8.8%	1,110	100	-	OTM	24.5%	2.50	166	70%
CPDR2201	0.0%	100	8,900	-	OTM	54.5%		42	64%
CPDR2202	0.0%	20	6,300	-	OTM	25.6%		6	98%
CPDR2203	0.0%	140	28,200	-	OTM	24.8%		31	65%
CPDR2204	1.8%	570	14,300	0.01	OTM	24.3%		106	75%
CPDR2205	8.0%	810	25,100	0.02	ITM	22.1%		166	70%
CPNJ2201	1.1%	2,840	201,200	0.58	ITM	0.8%	4.98	31	40%
CPNJ2202	1.3%	800	26,400	0.02	ITM	2.9%	5.19	41	51%
CPNJ2203	-2.5%	790	378,900	0.30	ITM	11.3%	4.00	106	53%
CPNJ2204	0.0%	1,290	-	-	OTM	34.4%	2.15	110	70%
CPNJ2205	0.0%	1,250	-	-	OTM	17.7%	6.23	114	37%
CPOW2202	-3.6%	270	652,400	0.14	OTM	42.3%		71	93%
CPOW2203	-22.7%	170	1,170,900	0.23	OTM	17.9%		19	67%
CPOW2204	-1.3%	740	605,000	0.44	OTM	30.0%		166	87%
CPOW2205	0.6%	1,680	402,100	0.66	OTM	14.6%		114	47%
CSTB2201	-10.0%	180	244,400	0.04	OTM	22.2%	3.90	32	66%
CSTB2202	-7.9%	350	245,200	0.09	OTM		5.42	31	58%
CSTB2205	0.0%	10	296,800	-	OTM	37.5%	0.00	6	120%
CSTB2206	-11.1%	80	8,200	-	OTM	49.4%	0.83	36	65%
CSTB2207	-11.1%	80	40,700	-	OTM	16.2%	3.35	11	73%
CSTB2208	5.9%	360	22,500	0.01	OTM	26.6%	2.84	53	74%
CSTB2209	1.6%	630	10,700	0.01	OTM	34.5%	1.59	52	87%
CSTB2210	-5.1%	930	325,100	0.30	OTM	20.5%	4.43	66	59%
CSTB2211	-1.4%	700	773,700	0.53	ITM	14.8%	3.13	101	74%
CSTB2212	-4.0%	1,700	748,200	1.28	OTM	16.7%	3.69	61	75%
CSTB2213	-1.4%	690	74,000	0.05	ITM	18.9%	2.87	106	79%
CSTB2214	-1.8%	2,750	48,400	0.13	ITM	13.1%	3.27	110	66%
CSTB2215	-3.4%	1,430	79,800	0.12	ITM	16.6%	2.62	166	70%
CTCB2201	-33.3%	40	361,600	0.01	OTM	43.6%	0.53	31	60%
CTCB2204	9.3%	590	70,200	0.04	OTM	24.9%	2.21	44	81%
CTCB2205	-1.6%	600	4,100	-	OTM	28.9%	1.86	52	81%
CTCB2206	-10.5%	680	664,100	0.47	OTM	20.4%	4.15	66	57%
CTCB2207	158.7%	1,190	25,400	0.03	OTM	21.3%	4.22	114	49%
CTPB2201	12.5%	90	16,300	-	OTM	47.1%		32	76%
CTPB2203	10.3%	750	168,600	0.12	ITM	5.9%		59	76%
CTPB2204	14.0%	980	316,900	0.28	ITM	17.0%		166	81%
CVHM2115	0.0%	20	821,900	0.02	OTM	45.3%	0.00	7	116%
CVHM2201	0.0%	40	197,500	0.01	OTM	36.2%	0.70	32	61%
CVHM2202	-25.0%	30	50,500	-	OTM	43.8%	0.29	31	58%
CVHM2205	100.0%	20	274,000	-	OTM	22.2%	0.01	6	91%
CVHM2206	0.0%	110	7,000	-	OTM	33.5%	1.67	36	54%
CVHM2207	7.8%	550	600	-	OTM	19.4%	3.78	52	61%
CVHM2208	-5.5%	690	204,400	0.15	OTM	18.3%	3.98	66	60%
CVHM2209	4.3%	480	87,300	0.04	OTM	22.9%	3.18	101	62%

We Create Fortune

CVHM2210	0.0%	340	379,500	0.12	OTM	35.6%	2.03	106	65%
CVHM2211	10.0%	880	42,200	0.04	OTM	25.5%	2.48	166	71%
CVIC2201	-40.0%	30	14,100	-	OTM	57.3%	0.00	32	76%
CVIC2202	100.0%	20	99,500	-	OTM	24.3%	0.00	6	97%
CVIC2203	9.5%	230	7,000	-	OTM	33.0%	0.82	44	70%
CVIC2204	0.0%	20	300	-	OTM	26.0%	0.04	11	74%
CVIC2205	-5.9%	160	216,400	0.03	OTM	34.4%	1.01	53	67%
CVIC2206	7.1%	300	41,700	0.01	OTM	28.8%	0.58	31	86%
CVJC2201	100.0%	20	14,800	-	OTM	24.1%	0.00	6	88%
CVJC2202	18.2%	130	125,600	0.01	OTM	23.4%	1.09	31	58%
CVJC2203	6.1%	1,040	9,600	0.01	OTM	17.6%	3.38	101	65%
CVJC2204	3.2%	1,300	12,400	0.01	OTM	23.8%	2.65	166	65%
CVNM2201	0.0%	180	71,600	0.01	OTM	20.5%	2.31	32	64%
CVNM2203	-25.0%	30	91,300	-	OTM	7.8%	8.40	6	51%
CVNM2204	2.7%	750	94,800	0.07	ITM	6.2%	6.76	44	46%
CVNM2205	22.0%	500	1,500	-	OTM	16.1%	3.77	53	69%
CVNM2206	-1.2%	840	14,900	0.01	OTM	16.0%	3.84	52	67%
CVNM2207	-0.9%	1,160	5,300	0.01	ITM	18.2%	2.87	166	65%

源自: Fiinpro, YSVN

Premium = (行使價格 + 認股權證價格 x 轉換率) - 標的證券的目前價格 (盈虧平衡價格與標的證券的目前價格之差)。

槓桿 (Effective gearing) 越高, 按標的證券的波動率就越大。

為了限制風險, 投資者應選擇具有現金狀態 (ITM), Premium 或隱含波動率偏低的認股權證。此外, 投資者也應優先對具有偏長 (兩週以上) 的剩餘交易盤數 (直至到期日) 的權證進行交易, 以限制風險。

標的股票的技術建議綜合表

代碼	建議價格	目前價格	短期趨勢	中期趨勢	短期目標	與目前價格相比的短期上漲空間	短期停損	Reward/Risk
CTD	62.40	63.70	上漲	下跌	70.62	11%	58.55	2.13
DPM		47.50	下跌	下跌			49.25	-
FPT		86.10	下跌	上漲			86.96	-
HDB	24.70	24.90	上漲	下跌	27.06	9%	23.96	3.21
HPG	22.80	23.65	上漲	下跌	26.32	11%	22.28	6.71
MBB	24.70	26.95	上漲	下跌	27.79	3%	25.87	(2.64)
MSN	110.00	107.90	上漲	下跌	125.33	16%	102.10	1.94
MWG		62.70	下跌	下跌			64.98	-
NVL	75.10	78.50	上漲	下跌	87.02	11%	74.63	25.23
PNJ		116.00	下跌	上漲			118.29	-
REE		80.00	下跌	下跌			81.94	-
ROS	2.81	2.85	上漲	下跌	5.61	97%	2.76	52.16
STB	21.20	25.20	上漲	下跌	24.22	-4%	23.84	(1.14)
TCB	36.70	38.40	上漲	下跌	40.07	4%	36.97	(12.29)
VHM	62.50	63.00	上漲	下跌	67.91	8%	59.97	2.14
VIC		66.40	下跌	下跌			67.88	-
VJC	129.20	129.20	上漲	下跌	140.29	9%	123.68	2.01
VNM	73.70	73.30	上漲	下跌	81.63	11%	70.72	2.66
VPB	29.10	29.40	上漲	下跌	35.10	19%	28.21	6.77
VRE	28.10	29.00	上漲	下跌	31.23	8%	27.45	4.83

認股權證的隱含波動 VS 標的股票過去期間的波動

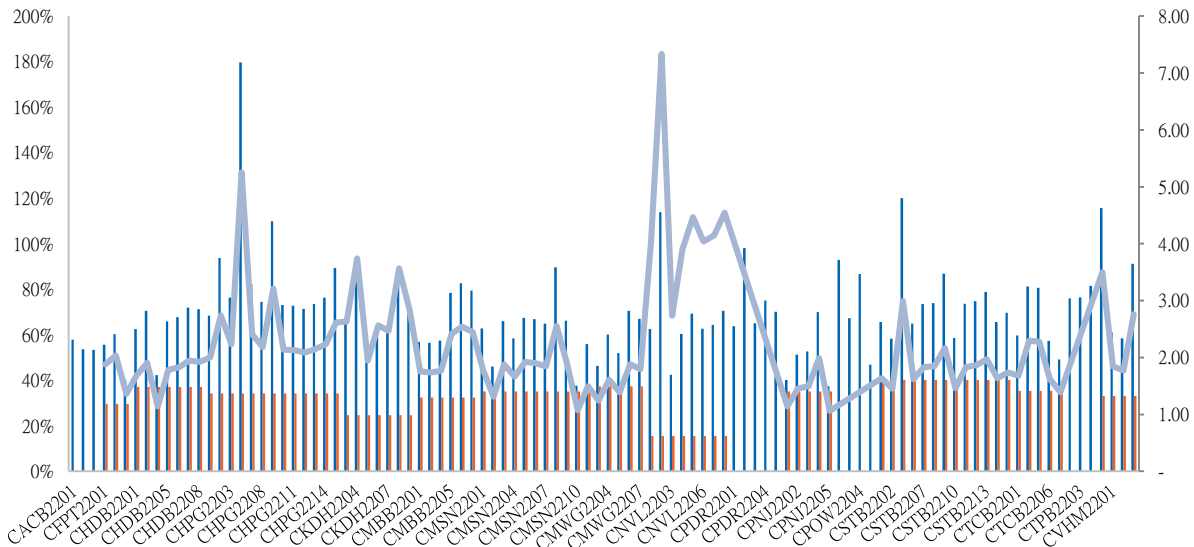

源自: YSVN

(*) 橙色列是標的股票過去期間的波動；藍色列是認股權證的隱含波動。

(*) 投資者可使用“隱含波動”來比較同一標的股票的認股權證。隱含波動率越大，對標的股票的價格變動率期望就越高（換句話說，隱含波動率越大，認股權證就越昂貴）。

認股權證訊息

認股權證代碼	發行商	期限	轉換率	發行價格	發行量	行使價格	最後交易日
CACB2201	HCM	9月	3.20260 : 1	1,500	10,000,000	28,423	16/09/2022
CACB2203	MBS	6月	2.40190 : 1	2,500	5,000,000	26,421	17/10/2022
CACB2204	HCM	6月	1.60130 : 1	2,500	7,000,000	26,021	04/11/2022
CFPT2201	HCM	9月	6.60360 : 1	2,100	7,000,000	87,498	16/09/2022
CHDB2201	KISVN	9月	5.00000 : 1	1,500	3,000,000	30,999	19/09/2022
CHDB2203	KISVN	5月	5.00000 : 1	1,100	4,000,000	28,888	12/08/2022
CHDB2204	VCI	6月	2.00000 : 1	1,700	3,000,000	31,500	23/09/2022
CHDB2205	KISVN	6月	5.00000 : 1	1,000	4,000,000	27,111	18/10/2022
CHDB2206	KISVN	7月	8.00000 : 1	1,000	6,000,000	29,999	30/12/2022
CHPG2201	KISVN	10月	7.56450 : 1	1,300	8,000,000	37,570	19/10/2022
CHPG2202	KISVN	9月	7.56450 : 1	1,100	8,000,000	40,764	19/09/2022
CHPG2203	HCM	9月	3.02580 : 1	2,200	20,000,000	38,957	16/09/2022
CHPG2206	KISVN	5月	7.56450 : 1	1,000	5,000,000	36,981	12/08/2022
CHPG2207	VCI	6月	2.26940 : 1	2,200	6,600,000	38,957	23/09/2022
CHPG2208	ACBS	6月	3.78230 : 1	2,500	10,000,000	30,258	05/10/2022
CHPG2209	KISVN	4月	6.05160 : 1	1,000	4,000,000	34,460	19/08/2022
CHPG2210	KISVN	6月	6.05160 : 1	1,100	4,000,000	36,141	18/10/2022
CHPG2211	MBS	6月	3.02580 : 1	2,400	5,000,000	33,662	17/10/2022
CHPG2212	KISVN	7月	7.56450 : 1	1,000	8,000,000	27,829	23/12/2022
CHPG2213	VND	5月	2.26940 : 1	4,000	9,000,000	26,476	28/10/2022
CHPG2214	KISVN	7月	7.56450 : 1	1,000	6,000,000	28,744	30/12/2022



We Create Fortune

CKDH2201	KISVN	9月	7.26900 : 1	1,500	4,000,000	55,988	03/10/2022
CKDH2204	KISVN	5月	7.26900 : 1	1,300	3,000,000	48,460	12/08/2022
CKDH2205	VCI	6月	2.72590 : 1	1,750	3,000,000	52,700	23/09/2022
CKDH2206	KISVN	5月	7.26900 : 1	1,100	3,000,000	48,156	16/09/2022
CKDH2207	HCM	7月	3.63450 : 1	1,700	3,000,000	45,431	04/11/2022
CMBB2201	HCM	9月	2.00000 : 1	2,700	7,000,000	29,500	16/09/2022
CMBB2203	VCI	6月	2.00000 : 1	1,900	3,000,000	35,500	23/09/2022
CMBB2204	HCM	6月	2.00000 : 1	2,200	10,000,000	31,000	04/11/2022
CMBB2205	VND	5月	2.00000 : 1	3,000	8,000,000	32,000	28/10/2022
CMBB2206	KISVN	4月	10.00000 : 1	1,000	1,000,000	22,222	30/09/2022
CMBB2207	KISVN	7月	10.00000 : 1	1,000	1,260,000	23,456	30/12/2022
CMSN2201	KISVN	9月	16.55160 : 1	2,000	7,000,000	140,688	19/09/2022
CNVL2201	KISVN	9月	20.00000 : 1	1,100	5,000,000	93,979	03/10/2022
CNVL2202	KISVN	5月	16.00000 : 1	1,000	3,000,000	79,999	12/08/2022
CNVL2205	KISVN	7月	16.00000 : 1	1,100	5,000,000	81,888	23/12/2022
CNVL2206	KISVN	7月	16.00000 : 1	1,000	5,000,000	83,999	30/12/2022
CNVL2207	BSI	7月	10.00000 : 1	1,270	1,500,000	84,000	05/01/2023
CPDR2204	KISVN	7月	16.00000 : 1	1,000	5,000,000	57,979	30/12/2022
CPDR2205	KISVN	#N/A	16.00000 : 1	1,000	#N/A	52,999	24/03/2023
CPNJ2201	HCM	9月	7.91370 : 1	2,300	5,000,000	94,469	16/09/2022
CPNJ2202	KISVN	4月	24.87070 : 1	1,200	1,250,000	99,482	30/09/2022
CPOW2202	KISVN	8月	5.00000 : 1	1,000	5,000,000	17,999	11/11/2022
CPOW2203	MBS	4.5月	2.00000 : 1	1,600	5,000,000	15,700	31/08/2022
CSTB2201	KISVN	9月	5.00000 : 1	1,500	8,000,000	29,888	19/09/2022
CSTB2202	HCM	9月	2.00000 : 1	2,700	7,000,000	29,500	16/09/2022
CSTB2205	KISVN	5月	8.00000 : 1	1,000	5,000,000	34,567	12/08/2022
CSTB2206	VCI	6月	2.00000 : 1	2,390	3,000,000	37,500	23/09/2022
CSTB2207	KISVN	4月	5.00000 : 1	1,000	3,000,000	28,888	19/08/2022
CSTB2208	KISVN	6月	5.00000 : 1	1,100	3,000,000	30,111	18/10/2022
CTCB2201	HCM	9月	4.00000 : 1	2,100	5,000,000	55,000	16/09/2022
CTCB2204	ACBS	6月	5.00000 : 1	2,400	5,000,000	45,000	05/10/2022
CTCB2205	MBS	6月	5.00000 : 1	2,300	5,000,000	46,500	17/10/2022
CVHM2115	ACBS	9月	9.71630 : 1	1,230	15,000,000	91,333	15/08/2022
CVHM2201	KISVN	9月	15.54610 : 1	1,300	5,000,000	85,191	19/09/2022
CVHM2202	HCM	9月	7.77300 : 1	1,700	7,000,000	90,362	16/09/2022
CVHM2205	KISVN	5月	15.54610 : 1	1,000	5,000,000	76,650	12/08/2022
CVHM2206	VCI	6月	4.85820 : 1	1,790	3,000,000	83,560	23/09/2022

源自：FiinPro, YSVN



We Create Fortune

元大證券（越南）公司

個人客戶分析部

Nguyễn Thế Minh
研究分析經理
+84 28 3622 6868 ext 3826
minh.nguyen@yuanta.com.vn

Lý Thị Hiền
研究分析主管
+84 28 3622 6868 ext 3908
hien.ly@yuanta.com.vn

Quách Đức Khánh
研究分析副主管
+84 28 3622 6868 ext 3833
khanh.quach@yuanta.com.vn

Khổng Hữu Hiệp
高級分析專員
+84 28 3622 6868 ext 3912
hiep.khong@yuanta.com.vn

Nguyễn Trịnh Ngọc Hồng
高級分析專員
+84 28 3622 6868 ext 3832
hong.nguyen@yuanta.com.vn

Phạm Tấn Phát
高級分析專員
+84 28 3622 6868 ext 3880
phat.pham@yuanta.com.vn

個人客戶業務部

Phạm Đắc Thành
北部分行經理
+84 28 3622 6868 ext 3416
thanh.pham@yuanta.com.vn

Võ Thị Thu Thủy
平陽分行經理
+84 28 3622 6868 ext 3505
thuy.vo@yuanta.com.vn

Lương Kỳ Ty
堤岸分行經理
+84 28 3622 6868 ext 3653
ty.luong@yuanta.com.vn

Bùi Quốc Phong
同奈分行經理
+84 28 3622 6868 ext 3701
phong.bui@yuanta.com.vn

Võ Đình Tuấn
峴港分行經理
+84 28 3622 6868 ext 3301
tuan.vo@yuanta.com.vn

Nguyễn Việt Quang
河內分行經理
+84 28 3622 6868 ext 3404
quang.nguyen@yuanta.com.vn

Đinh Thị Thu Cúc
頭頓分行經理
+84 28 3622 6868 ext 3203
cuc.dinh@yuanta.com.vn



Appendix A: Important Disclosures

Analyst Certification

Each research analyst primarily responsible for the content of this research report, in whole or in part, certifies that with respect to each security or issuer that the analyst covered in this report: (1) all of the views expressed accurately reflect his or her personal views about those securities or issuers; and (2) no part of his or her compensation was, is, or will be, directly or indirectly, related to the specific recommendations or views expressed by that research analyst in the research report.

Ratings Definitions

BUY: We have a positive outlook on the stock based on our expected absolute or relative return over the investment period. Our thesis is based on our analysis of the company's outlook, financial performance, catalysts, valuation and risk profile. We recommend investors add to their position.

HOLD-Outperform: In our view, the stock's fundamentals are relatively more attractive than peers at the current price. Our thesis is based on our analysis of the company's outlook, financial performance, catalysts, valuation and risk profile.

HOLD-Underperform: In our view, the stock's fundamentals are relatively less attractive than peers at the current price. Our thesis is based on our analysis of the company's outlook, financial performance, catalysts, valuation and risk profile.

SELL: We have a negative outlook on the stock based on our expected absolute or relative return over the investment period. Our thesis is based on our analysis of the company's outlook, financial performance, catalysts, valuation and risk profile. We recommend investors reduce their position.

Under Review: We actively follow the company, although our estimates, rating and target price are under review.

Restricted: The rating and target price have been suspended temporarily to comply with applicable regulations and/or Yuanta policies.

Note: Yuanta research coverage with a Target Price is based on an investment period of 12 months. Greater China Discovery Series coverage does not have a formal 12-month Target Price and the recommendation is based on an investment period specified by the analyst in the report.

Global Disclaimer

© 2020 Yuanta. All rights reserved. The information in this report has been compiled from sources we believe to be reliable, but we do not hold ourselves responsible for its completeness or accuracy. It is not an offer to sell or solicitation of an offer to buy any securities. All opinions and estimates included in this report constitute our judgment as of this date and are subject to change without notice.

This report provides general information only. Neither the information nor any opinion expressed herein constitutes an offer or invitation to make an offer to buy or sell securities or other investments. This material is prepared for general circulation to clients and is not intended to provide tailored investment advice and does not take into account the individual financial situation and objectives of any specific person who may receive this report. Investors should seek financial advice regarding the appropriateness of investing in any securities, investments or investment strategies discussed or recommended in this report. The information contained in this report has been compiled from sources believed to be reliable but no representation or warranty, express or implied, is made as to its accuracy, completeness or correctness. This report is not (and should not be construed as) a solicitation to act as securities broker or dealer in any jurisdiction by any person or company that is not legally permitted to carry on such business in that jurisdiction.

Yuanta research is distributed in the United States only to Major U.S. Institutional Investors (as defined in Rule 15a-6 under the Securities Exchange Act of 1934, as amended and SEC staff interpretations thereof). All transactions by a US person in the securities mentioned in this report must be effected through a registered broker-dealer under Section 15 of the Securities Exchange Act of 1934, as amended. Yuanta research is distributed in Taiwan by Yuanta Securities Investment Consulting. Yuanta research is distributed in Hong Kong by Yuanta Securities (Hong Kong) Co. Limited, which is licensed in Hong Kong by the Securities and Futures Commission for regulated activities, including Type 4 regulated activity (advising on securities). In Hong Kong, this research report may not be redistributed, retransmitted or disclosed, in whole or in part or any form or manner, without the express written consent of Yuanta Securities (Hong Kong) Co. Limited.