

We Create Fortune

當日成交及相關指數

代碼	漲跌 (+/-%)	收盤	成交量 (合約)	成交值 (Bil.VND)	現金 狀態	Premium	槓桿	剩餘 交易盤數	隱含 波動
CACB2201	-4.5%	210	213,900	0.05	OTM	16.6%		27	56%
CACB2203	0.0%	730	53,300	0.04	OTM	12.9%		48	53%
CACB2204	-3.6%	1,350	57,900	0.08	OTM	13.0%		62	52%
CFPT2201	-1.1%	890	56,200	0.05	OTM	8.3%	6.99	27	57%
CFPT2204	-0.7%	1,420	5,900	0.01	OTM	15.1%	3.94	83	60%
CFPT2205	-4.8%	1,180	54,600	0.06	OTM	16.1%	5.17	110	41%
CHDB2201	0.0%	100	6,300	-	OTM	25.2%	2.75	28	63%
CHDB2203	100.0%	20	619,600	0.01	OTM	15.3%	0.00	2	134%
CHDB2204	50.0%	90	8,700	-	OTM	26.0%	7.04	32	46%
CHDB2205	-2.3%	430	17,900	0.01	OTM	16.3%	4.35	49	65%
CHDB2206	0.0%	340	199,400	0.06	OTM	30.1%	2.65	102	67%
CHDB2207	-0.7%	1,480	40,100	0.06	ITM	15.1%	3.51	83	71%
CHDB2208	1.6%	1,280	101,200	0.13	ITM	20.9%	2.59	162	72%
CHPG2201	-16.7%	50	2,068,000	0.11	OTM	57.5%	0.15	50	73%
CHPG2202	-33.3%	20	154,000	-	OTM	69.8%	0.00	28	90%
CHPG2203	0.0%	30	325,800	0.01	OTM	62.0%	0.00	27	80%
CHPG2206	100.0%	20	74,100	-	OTM	54.1%	0.00	2	347%
CHPG2207	33.3%	80	29,500	-	OTM	62.4%	0.01	32	83%
CHPG2208	-7.1%	260	180,300	0.05	OTM	29.6%	1.41	40	73%
CHPG2209	-50.0%	10	157,900	-	OTM	43.2%	0.00	7	120%
CHPG2210	-12.5%	70	219,600	0.01	OTM	51.7%	0.27	49	71%
CHPG2211	-5.0%	190	86,400	0.02	OTM	42.1%	0.70	48	69%
CHPG2212	-7.5%	370	466,300	0.18	OTM	27.1%	2.66	97	68%
CHPG2213	-3.7%	1,040	1,346,700	1.42	OTM	19.7%	3.36	57	71%
CHPG2214	-4.8%	400	293,700	0.11	OTM	31.8%	2.11	102	75%
CHPG2215	0.0%	720	941,800	0.66	ITM	25.3%	2.22	162	88%
CKDH2201	20.0%	60	12,100	-	OTM	47.1%	0.01	38	69%
CKDH2204	0.0%	20	900	-	OTM	26.7%	0.00	2	197%
CKDH2205	-20.0%	40	9,900	-	OTM	37.7%	0.06	32	50%
CKDH2206	12.5%	90	700	-	OTM	27.3%	0.15	27	66%
CKDH2207	-6.3%	590	1,100	-	OTM	24.1%	1.88	62	59%
CKDH2208	3.2%	1,910	100	-	ITM	16.2%	3.29	83	86%
CKDH2209	0.7%	1,390	586,700	0.80	ITM	21.1%	2.67	162	74%
CMBB2201	0.0%	600	513,200	0.30	OTM	12.2%	6.01	27	57%
CMBB2203	-26.7%	110	14,600	-	OTM	30.6%	1.70	32	53%
CMBB2204	1.1%	940	100	-	OTM	20.2%	3.79	62	58%
CMBB2205	-2.7%	1,090	767,100	0.82	OTM	25.0%	2.33	57	73%
CMBB2206	0.0%	650	55,100	0.04	ITM	5.0%	4.07	37	87%
CMBB2207	1.4%	740	60,500	0.04	ITM	12.8%	3.07	102	80%
CMSN2201	0.0%	70	1,016,700	0.06	OTM	34.8%	0.75	28	66%
CMSN2202	21.1%	230	563,400	0.12	OTM	22.2%	6.11	40	47%
CMSN2203	100.0%	40	498,600	0.01	OTM	20.4%	0.09	7	90%
CMSN2204	1.2%	850	332,800	0.28	OTM	18.0%	4.29	62	59%
CMSN2205	11.1%	800	5,300	-	OTM	22.7%	2.92	97	72%
CMSN2206	-2.0%	500	991,900	0.47	OTM	35.3%	2.09	102	69%
CMSN2207	0.0%	1,050	-	-	OTM	31.6%	2.51	106	65%
CMSN2208	4.2%	990	20,200	0.02	ITM	13.1%	4.11	40	85%
CMSN2209	7.1%	1,060	5,600	0.01	OTM	25.9%	2.58	162	68%
CMSN2210	-2.5%	1,150	50,900	0.06	OTM	19.0%	4.71	110	46%
CMWG2201	0.0%	650	26,100	0.02	OTM	10.7%	7.06	27	57%

We Create Fortune

CMWG2203	11.1%	300	47,600	0.01	OTM	17.9%	8.93	32	45%
CMWG2204	3.2%	640	139,800	0.09	OTM	18.9%	4.44	40	62%
CMWG2205	2.1%	490	924,800	0.46	OTM	26.0%	4.47	62	53%
CMWG2206	1.0%	970	800	-	OTM	46.7%	1.55	106	71%
CMWG2207	4.2%	750	104,700	0.08	OTM	24.9%	3.22	62	66%
CNVL2201	-9.1%	200	36,500	0.01	OTM	17.6%	0.64	38	59%
CNVL2202	6.3%	170	55,800	0.01	ITM	-0.7%	30.62	2	0%
CNVL2203	12.5%	270	41,400	0.01	OTM	12.7%	2.18	32	36%
CNVL2204	0.0%	350	50,000	0.02	OTM	10.0%	4.49	27	62%
CNVL2205	-4.3%	900	18,100	0.02	ITM	15.6%	3.84	97	65%
CNVL2206	-9.4%	770	100	-	OTM	15.6%	3.82	102	58%
CNVL2207	0.8%	1,320	1,100	-	OTM	16.7%	3.58	106	61%
CNVL2208	0.0%	1,280	500	-	ITM	20.6%	3.01	162	70%
CPDR2201	11.1%	100	1,100	-	OTM	55.1%		38	68%
CPDR2202	0.0%	10	400,100	-	OTM	25.9%		2	174%
CPDR2203	-9.1%	100	18,000	-	OTM	24.5%		27	63%
CPDR2204	0.0%	490	58,100	0.03	OTM	22.3%		102	68%
CPDR2205	-3.9%	740	100,000	0.07	ITM	20.5%		162	65%
CPNJ2201	-1.7%	2,860	70,600	0.20	ITM	0.3%	5.04	27	0%
CPNJ2202	-1.2%	800	51,300	0.04	ITM	2.3%	5.33	37	49%
CPNJ2203	-1.2%	800	190,500	0.15	ITM	10.8%	4.04	102	53%
CPNJ2204	-6.7%	1,260	600	-	OTM	33.3%	2.22	106	69%
CPNJ2205	14.8%	1,010	600	-	OTM	15.7%	7.86	110	32%
CPOW2202	-4.0%	240	36,100	0.01	OTM	36.6%		67	84%
CPOW2203	-5.9%	160	613,600	0.10	OTM	14.0%		15	64%
CPOW2204	-2.5%	770	480,200	0.36	ITM	26.9%		162	85%
CPOW2205	-1.8%	1,630	577,100	0.94	ITM	10.5%		110	39%
CSTB2201	-12.5%	140	279,100	0.04	OTM	21.1%	4.41	28	63%
CSTB2202	-13.8%	250	274,200	0.07	OTM		6.68	27	54%
CSTB2205	0.0%	10	601,800	0.01	OTM	37.2%	0.00	2	239%
CSTB2206	16.7%	70	9,800	-	OTM	49.1%	0.57	32	67%
CSTB2207	-50.0%	20	219,100	0.01	OTM	14.8%	4.65	7	62%
CSTB2208	-3.1%	310	2,200	-	OTM	25.4%	3.13	49	71%
CSTB2209	-1.9%	520	1,300	-	OTM	32.9%	1.77	48	82%
CSTB2210	-8.0%	800	195,100	0.16	OTM	19.2%	5.07	62	55%
CSTB2211	-1.5%	670	944,800	0.62	ITM	13.6%	3.29	97	70%
CSTB2212	-1.3%	1,470	1,013,300	1.47	OTM	14.6%	4.27	57	67%
CSTB2213	-3.1%	630	33,400	0.02	ITM	16.8%	3.16	102	72%
CSTB2214	-0.4%	2,630	700,600	1.83	ITM	11.9%	3.44	106	62%
CSTB2215	-2.8%	1,400	644,700	0.92	ITM	15.7%	2.69	162	68%
CTCB2201	0.0%	30	144,700	-	OTM	40.8%	0.58	27	58%
CTCB2204	-7.5%	370	10,100	-	OTM	19.7%	4.01	40	62%
CTCB2205	-6.3%	450	3,600	-	OTM	24.5%	2.81	48	68%
CTCB2206	-6.8%	680	54,000	0.04	OTM	18.1%	4.65	62	55%
CTCB2207	-26.7%	1,100	188,000	0.20	OTM	18.3%	4.99	110	44%
CTPB2201	0.0%	80	64,600	-	OTM	48.0%		28	80%
CTPB2203	-5.4%	700	204,800	0.14	ITM	4.9%		55	70%
CTPB2204	1.1%	910	61,900	0.05	ITM	15.3%		162	75%
CVHM2115	-50.0%	10	1,307,800	0.02	OTM	50.1%	0.00	3	166%
CVHM2201	0.0%	30	52,000	-	OTM	40.7%	0.20	28	67%
CVHM2202	0.0%	40	64,400	-	OTM	48.9%	0.03	27	72%
CVHM2205	0.0%	10	569,500	0.01	OTM	26.1%	0.00	2	180%
CVHM2206	-16.7%	50	7,300	-	OTM	37.6%	1.02	32	53%
CVHM2207	7.5%	430	214,400	0.09	OTM	22.0%	3.20	48	63%
CVHM2208	3.3%	630	244,900	0.16	OTM	21.6%	3.21	62	66%
CVHM2209	0.0%	410	273,300	0.11	OTM	25.4%	2.95	97	63%

We Create Fortune

CVHM2210	0.0%	320	82,100	0.02	OTM	39.8%	1.55	102	70%
CVHM2211	0.0%	770	233,800	0.17	OTM	27.0%	2.47	162	70%
CVIC2201	0.0%	40	35,500	-	OTM	60.2%	0.00	28	90%
CVIC2202	0.0%	10	185,200	-	OTM	26.2%	0.00	2	179%
CVIC2203	-6.7%	140	152,400	0.02	OTM	33.8%	0.72	40	65%
CVIC2204	100.0%	20	100,400	-	OTM	28.1%	0.00	7	101%
CVIC2205	0.0%	140	50,600	0.01	OTM	36.2%	0.71	49	70%
CVIC2206	-11.5%	230	1,100	-	OTM	29.9%	0.32	27	87%
CVJC2201	0.0%	10	101,700	-	OTM	26.7%	0.00	2	168%
CVJC2202	0.0%	90	-	-	OTM	25.5%	0.51	27	60%
CVJC2203	0.0%	930	100	-	OTM	18.5%	3.31	97	64%
CVJC2204	0.0%	1,200	3,000	-	OTM	25.0%	2.58	162	65%
CVNM2201	0.0%	140	32,600	-	OTM	21.9%	1.63	28	65%
CVNM2203	-50.0%	10	33,000	-	OTM	9.2%	0.02	2	85%
CVNM2204	0.0%	730	54,300	0.04	ITM	7.9%	6.27	40	55%
CVNM2205	4.8%	440	1,900	-	OTM	16.9%	3.56	49	70%
CVNM2206	3.1%	670	1,600	-	OTM	16.1%	3.97	48	63%
CVNM2207	1.8%	1,120	12,800	0.01	ITM	19.4%	2.80	162	67%

源自: Fiinpro, YSVN

Premium = (行使價格 + 認股權證價格 x 轉換率) - 標的證券的目前價格 (盈虧平衡價格與標的證券的目前價格之差)。

槓桿 (Effective gearing) 越高, 按標的證券的波動率就越大。

為了限制風險, 投資者應選擇具有現金狀態 (ITM), Premium 或隱含波動率偏低的認股權證。此外, 投資者也應優先對具有偏長 (兩週以上) 的剩餘交易盤數 (直至到期日) 的權證進行交易, 以限制風險。

標的股票的技術建議綜合表

代碼	建議價格	目前價格	短期趨勢	中期趨勢	短期目標	與目前價格相比的短期上漲空間	短期停損	Reward/Risk
CTD	62.40	63.30	上漲	下跌	70.62	12%	58.98	2.41
DPM		47.50	下跌	下跌			49.25	-
FPT		86.00	下跌	上漲			86.96	-
HDB	24.70	25.05	上漲	下跌	27.06	8%	24.11	3.98
HPG	22.80	23.80	上漲	下跌	26.32	11%	22.73	48.14
MBB	24.70	27.20	上漲	下跌	27.79	2%	26.33	(1.89)
MSN	110.00	105.80	上漲	下跌	125.33	18%	102.10	1.94
MWG		63.60	下跌	下跌			64.98	-
NVL	75.10	83.20	上漲	下跌	87.02	5%	79.49	(2.72)
PNJ		116.50	下跌	上漲			118.29	-
REE	82.00	80.60	上漲	下跌	93.65	16%	76.01	1.95
ROS		2.60	下跌	下跌			2.86	-
STB	21.20	24.90	上漲	下跌	24.22	-3%	23.92	(1.11)
TCB	36.70	38.80	上漲	下跌	40.07	3%	37.76	(3.18)
VHM	62.50	61.30	上漲	下跌	67.91	11%	59.97	2.14
VIC		64.80	下跌	下跌			67.88	-
VJC	129.20	125.40	上漲	下跌	140.29	12%	123.68	2.01
VNM	73.70	72.50	上漲	上漲	81.63	13%	70.72	2.66

We Create Fortune

VPB	29.10	30.10	上漲	下跌	35.10	17%	29.07	223.53
VRE	28.10	28.40	上漲	下跌	31.23	10%	27.45	4.83

源自: YSVN

認股權證的隱含波動 VS 標的股票過去期間的波動

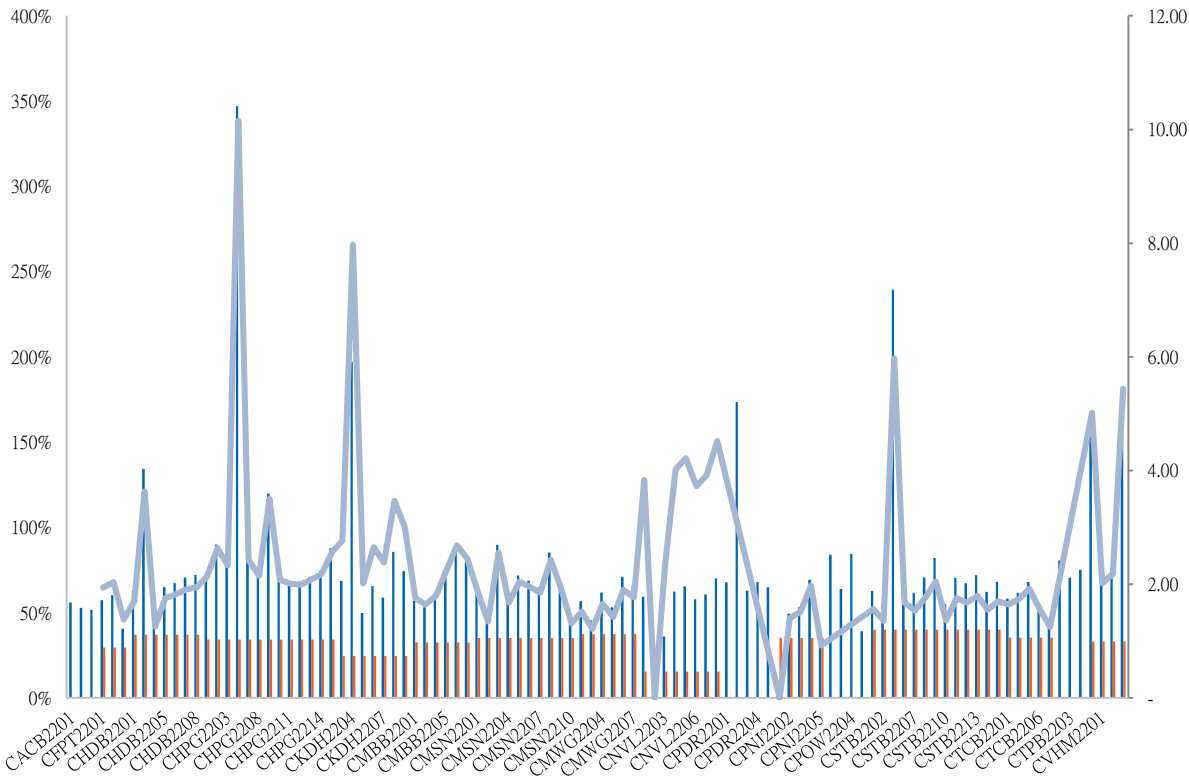

源自: YSVN

(*) 橙色列是標的股票過去期間的波動；藍色列是認股權證的隱含波動。

(*) 投資者可使用“隱含波動”來比較同一標的股票的認股權證。隱含波動率越大，對標的股票的價格變動率期望就越高（換句話說，隱含波動率越大，認股權證就越昂貴）。

認股權證訊息

認股權證代碼	發行商	期限	轉換率	發行價格	發行量	行使價格	最後交易日
CACB2201	HCM	9月	3.20260 : 1	1,500	10,000,000	28,423	16/09/2022
CACB2203	MBS	6月	2.40190 : 1	2,500	5,000,000	26,421	17/10/2022
CACB2204	HCM	6月	1.60130 : 1	2,500	7,000,000	26,021	04/11/2022
CFPT2201	HCM	9月	6.60360 : 1	2,100	7,000,000	87,498	16/09/2022
CFPT2204	MBS	6月	8.25450 : 1	2,900	5,000,000	87,498	05/12/2022
CFPT2205	VCI	6月	6.00000 : 1	1,000	4,000,000	93,000	11/01/2023
CHDB2201	KISVN	9月	5.00000 : 1	1,500	3,000,000	30,999	19/09/2022
CHDB2203	KISVN	5月	5.00000 : 1	1,100	4,000,000	28,888	12/08/2022
CHDB2204	VCI	6月	2.00000 : 1	1,700	3,000,000	31,500	23/09/2022
CHDB2205	KISVN	6月	5.00000 : 1	1,000	4,000,000	27,111	18/10/2022
CHDB2206	KISVN	7月	8.00000 : 1	1,000	6,000,000	29,999	30/12/2022
CHDB2207	MBS	6月	3.00000 : 1	2,500	3,000,000	24,500	05/12/2022



We Create Fortune

CHDB2208	KISVN	9 月	5.00000 : 1	1,100	4,000,000	23,999	24/03/2023
CHPG2201	KISVN	10 月	7.56450 : 1	1,300	8,000,000	37,570	19/10/2022
CHPG2202	KISVN	9 月	7.56450 : 1	1,100	8,000,000	40,764	19/09/2022
CHPG2203	HCM	9 月	3.02580 : 1	2,200	20,000,000	38,957	16/09/2022
CHPG2206	KISVN	5 月	7.56450 : 1	1,000	5,000,000	36,981	12/08/2022
CHPG2207	VCI	6 月	2.26940 : 1	2,200	6,600,000	38,957	23/09/2022
CHPG2208	ACBS	6 月	3.78230 : 1	2,500	10,000,000	30,258	05/10/2022
CHPG2209	KISVN	4 月	6.05160 : 1	1,000	4,000,000	34,460	19/08/2022
CHPG2210	KISVN	6 月	6.05160 : 1	1,100	4,000,000	36,141	18/10/2022
CHPG2211	MBS	6 月	3.02580 : 1	2,400	5,000,000	33,662	17/10/2022
CHPG2212	KISVN	7 月	7.56450 : 1	1,000	8,000,000	27,829	23/12/2022
CHPG2213	VND	5 月	2.26940 : 1	4,000	9,000,000	26,476	28/10/2022
CHPG2214	KISVN	7 月	7.56450 : 1	1,000	6,000,000	28,744	30/12/2022
CHPG2215	KISVN	9 月	10.00000 : 1	1,000	10,000,000	22,999	24/03/2023
CKDH2201	KISVN	9 月	7.26900 : 1	1,500	4,000,000	55,988	03/10/2022
CKDH2204	KISVN	5 月	7.26900 : 1	1,300	3,000,000	48,460	12/08/2022
CKDH2205	VCI	6 月	2.72590 : 1	1,750	3,000,000	52,700	23/09/2022
CKDH2206	KISVN	5 月	7.26900 : 1	1,100	3,000,000	48,156	16/09/2022
CKDH2207	HCM	7 月	3.63450 : 1	1,700	3,000,000	45,431	04/11/2022
CMBB2201	HCM	9 月	2.00000 : 1	2,700	7,000,000	29,500	16/09/2022
CMBB2203	VCI	6 月	2.00000 : 1	1,900	3,000,000	35,500	23/09/2022
CMBB2204	HCM	6 月	2.00000 : 1	2,200	10,000,000	31,000	04/11/2022
CMBB2205	VND	5 月	2.00000 : 1	3,000	8,000,000	32,000	28/10/2022
CMBB2206	KISVN	4 月	10.00000 : 1	1,000	1,000,000	22,222	30/09/2022
CMBB2207	KISVN	7 月	10.00000 : 1	1,000	1,260,000	23,456	30/12/2022
CMSN2201	KISVN	9 月	16.55160 : 1	2,000	7,000,000	140,688	19/09/2022
CNVL2201	KISVN	9 月	20.00000 : 1	1,100	5,000,000	93,979	03/10/2022
CNVL2202	KISVN	5 月	16.00000 : 1	1,000	3,000,000	79,999	12/08/2022
CNVL2205	KISVN	7 月	16.00000 : 1	1,100	5,000,000	81,888	23/12/2022
CNVL2206	KISVN	7 月	16.00000 : 1	1,000	5,000,000	83,999	30/12/2022
CNVL2207	BSI	7 月	10.00000 : 1	1,270	1,500,000	84,000	05/01/2023
CPDR2204	KISVN	7 月	16.00000 : 1	1,000	5,000,000	57,979	30/12/2022
CPNJ2201	HCM	9 月	7.91370 : 1	2,300	5,000,000	94,469	16/09/2022
CPNJ2202	KISVN	4 月	24.87070 : 1	1,200	1,250,000	99,482	30/09/2022
CSTB2201	KISVN	9 月	5.00000 : 1	1,500	8,000,000	29,888	19/09/2022
CSTB2202	HCM	9 月	2.00000 : 1	2,700	7,000,000	29,500	16/09/2022
CSTB2205	KISVN	5 月	8.00000 : 1	1,000	5,000,000	34,567	12/08/2022
CSTB2206	VCI	6 月	2.00000 : 1	2,390	3,000,000	37,500	23/09/2022
CSTB2207	KISVN	4 月	5.00000 : 1	1,000	3,000,000	28,888	19/08/2022
CSTB2201	KISVN	9 月	5.00000 : 1	1,500	8,000,000	29,888	19/09/2022
CSTB2202	HCM	9 月	2.00000 : 1	2,700	7,000,000	29,500	16/09/2022
CSTB2205	KISVN	5 月	8.00000 : 1	1,000	5,000,000	34,567	12/08/2022
CSTB2206	VCI	6 月	2.00000 : 1	2,390	3,000,000	37,500	23/09/2022
CSTB2207	KISVN	4 月	5.00000 : 1	1,000	3,000,000	28,888	19/08/2022

源自：FiinPro, YSVN



元大證券（越南）公司

個人客戶分析部

Nguyễn Thế Minh
研究分析經理
+84 28 3622 6868 ext 3826
minh.nguyen@yuanta.com.vn

Lý Thị Hiền
研究分析主管
+84 28 3622 6868 ext 3908
hien.ly@yuanta.com.vn

Quách Đức Khánh
研究分析副主管
+84 28 3622 6868 ext 3833
khanh.quach@yuanta.com.vn

Khổng Hữu Hiệp
高級分析專員
+84 28 3622 6868 ext 3912
hiep.khong@yuanta.com.vn

Nguyễn Trịnh Ngọc Hồng
高級分析專員
+84 28 3622 6868 ext 3832
hong.nguyen@yuanta.com.vn

Phạm Tấn Phát
高級分析專員
+84 28 3622 6868 ext 3880
phat.pham@yuanta.com.vn

個人客戶業務部

Phạm Đắc Thành
北部分行經理
+84 28 3622 6868 ext 3416
thanh.pham@yuanta.com.vn

Võ Thị Thu Thủy
平陽分行經理
+84 28 3622 6868 ext 3505
thuy.vo@yuanta.com.vn

Lương Kỳ Ty
堤岸分行經理
+84 28 3622 6868 ext 3653
ty.luong@yuanta.com.vn

Bùi Quốc Phong
同奈分行經理
+84 28 3622 6868 ext 3701
phong.bui@yuanta.com.vn

Võ Đình Tuấn
峴港分行經理
+84 28 3622 6868 ext 3301
tuan.vo@yuanta.com.vn

Nguyễn Việt Quang
河內分行經理
+84 28 3622 6868 ext 3404
quang.nguyen@yuanta.com.vn

Đinh Thị Thu Cúc
頭頓分行經理
+84 28 3622 6868 ext 3203
cuc.dinh@yuanta.com.vn



Appendix A: Important Disclosures

Analyst Certification

Each research analyst primarily responsible for the content of this research report, in whole or in part, certifies that with respect to each security or issuer that the analyst covered in this report: (1) all of the views expressed accurately reflect his or her personal views about those securities or issuers; and (2) no part of his or her compensation was, is, or will be, directly or indirectly, related to the specific recommendations or views expressed by that research analyst in the research report.

Ratings Definitions

BUY: We have a positive outlook on the stock based on our expected absolute or relative return over the investment period. Our thesis is based on our analysis of the company's outlook, financial performance, catalysts, valuation and risk profile. We recommend investors add to their position.

HOLD-Outperform: In our view, the stock's fundamentals are relatively more attractive than peers at the current price. Our thesis is based on our analysis of the company's outlook, financial performance, catalysts, valuation and risk profile.

HOLD-Underperform: In our view, the stock's fundamentals are relatively less attractive than peers at the current price. Our thesis is based on our analysis of the company's outlook, financial performance, catalysts, valuation and risk profile.

SELL: We have a negative outlook on the stock based on our expected absolute or relative return over the investment period. Our thesis is based on our analysis of the company's outlook, financial performance, catalysts, valuation and risk profile. We recommend investors reduce their position.

Under Review: We actively follow the company, although our estimates, rating and target price are under review.

Restricted: The rating and target price have been suspended temporarily to comply with applicable regulations and/or Yuanta policies.

Note: Yuanta research coverage with a Target Price is based on an investment period of 12 months. Greater China Discovery Series coverage does not have a formal 12-month Target Price and the recommendation is based on an investment period specified by the analyst in the report.

Global Disclaimer

© 2020 Yuanta. All rights reserved. The information in this report has been compiled from sources we believe to be reliable, but we do not hold ourselves responsible for its completeness or accuracy. It is not an offer to sell or solicitation of an offer to buy any securities. All opinions and estimates included in this report constitute our judgment as of this date and are subject to change without notice.

This report provides general information only. Neither the information nor any opinion expressed herein constitutes an offer or invitation to make an offer to buy or sell securities or other investments. This material is prepared for general circulation to clients and is not intended to provide tailored investment advice and does not take into account the individual financial situation and objectives of any specific person who may receive this report. Investors should seek financial advice regarding the appropriateness of investing in any securities, investments or investment strategies discussed or recommended in this report. The information contained in this report has been compiled from sources believed to be reliable but no representation or warranty, express or implied, is made as to its accuracy, completeness or correctness. This report is not (and should not be construed as) a solicitation to act as securities broker or dealer in any jurisdiction by any person or company that is not legally permitted to carry on such business in that jurisdiction.

Yuanta research is distributed in the United States only to Major U.S. Institutional Investors (as defined in Rule 15a-6 under the Securities Exchange Act of 1934, as amended and SEC staff interpretations thereof). All transactions by a US person in the securities mentioned in this report must be effected through a registered broker-dealer under Section 15 of the Securities Exchange Act of 1934, as amended. Yuanta research is distributed in Taiwan by Yuanta Securities Investment Consulting. Yuanta research is distributed in Hong Kong by Yuanta Securities (Hong Kong) Co. Limited, which is licensed in Hong Kong by the Securities and Futures Commission for regulated activities, including Type 4 regulated activity (advising on securities). In Hong Kong, this research report may not be redistributed, retransmitted or disclosed, in whole or in part or any form or manner, without the express written consent of Yuanta Securities (Hong Kong) Co. Limited.