

## 市場處於漲跌交替的走勢

股票主要在窄幅波動，導致當日的權證沒有太多的走勢。流動性依然在低位，現金流仍集中在 STB 和 HPG 的權證上，另外 MWG 的權證也交易相當活躍。我們認為在此時選擇認股權證以買進是相當困難，因為大部分上市認股權證的溢價非常高。因此，我們建議投資者僅在估值合理的比例和較低的權證買進。

2022/08/17

成交值和成交量

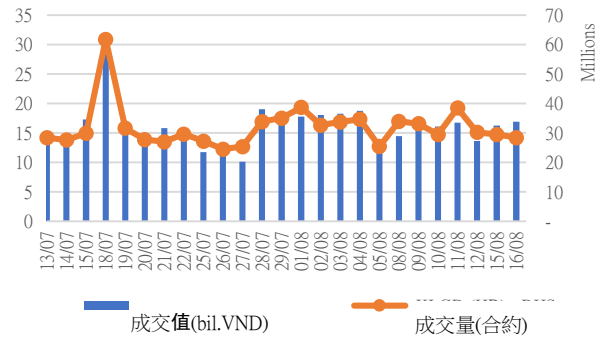

根據認股權證代碼分配成交值

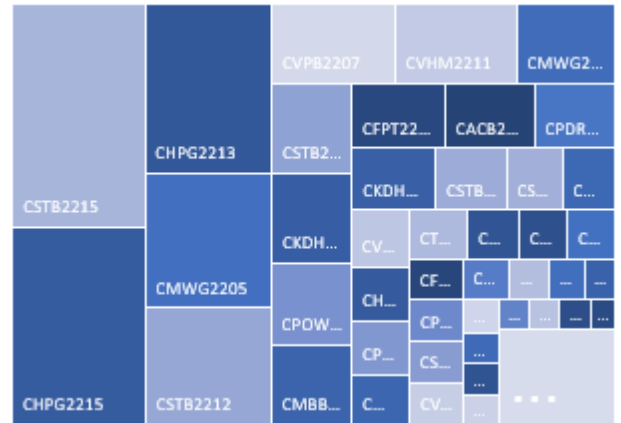

根據標的股票代碼分配成交值

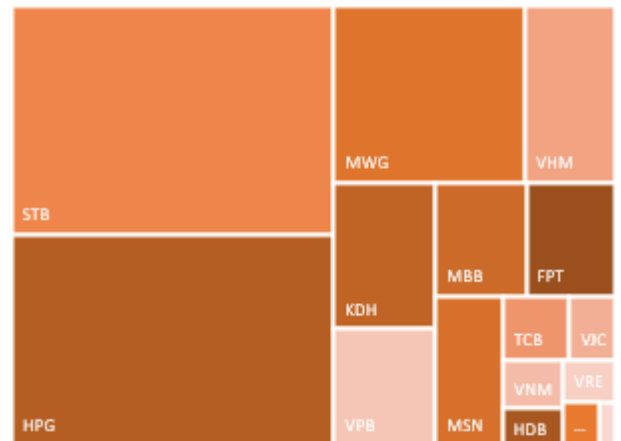

源自: YSVN

We Create Fortune

## 當日成交及相關指數

代碼	漲跌 (+/-%)	收盤	成交量 (合約)	成交值 (Bil.VND)	現金 狀態	Premium	槓桿	剩餘 交易盤數	隱含 波動
CACB2201	-5.3%	180	31,800	0.01	OTM	16.7%		23	58%
CACB2203	-2.9%	680	31,000	0.02	OTM	12.9%		44	54%
CACB2204	-0.8%	1,290	294,900	0.37	OTM	13.0%		58	53%
CFPT2201	0.0%	950	144,200	0.14	ITM	5.7%	8.47	23	53%
CFPT2204	-0.7%	1,480	250,400	0.39	ITM	12.4%	4.37	79	57%
CFPT2205	-6.2%	1,220	16,000	0.02	OTM	13.1%	5.82	106	37%
CHDB2201	0.0%	120	26,400	-	OTM	19.9%	3.95	24	62%
CHDB2204	0.0%	90	25,200	-	OTM		12.00	28	42%
CHDB2205	-1.9%	520	66,300	0.03	OTM	12.8%	4.86	45	65%
CHDB2206	-2.5%	390	97,900	0.04	OTM	25.7%	2.98	98	67%
CHDB2207	2.4%	1,690	1,500	-	ITM	12.2%	3.65	79	70%
CHDB2208	1.4%	1,450	32,600	0.05	ITM	18.6%	2.61	158	74%
CHPG2201	0.0%	50	1,381,100	0.06	OTM	54.6%	0.15	46	74%
CHPG2202	0.0%	30	487,700	0.01	OTM	67.0%	0.00	24	103%
CHPG2203	-25.0%	30	321,000	0.01	OTM	59.1%	0.00	23	84%
CHPG2207	20.0%	60	9,000	-	OTM	59.2%	0.00	28	82%
CHPG2208	12.5%	270	600,500	0.15	OTM	27.4%	1.50	36	75%
CHPG2209	100.0%	20	70,000	-	OTM	40.9%	0.00	3	226%
CHPG2210	0.0%	60	135,600	0.01	OTM	48.7%	0.32	45	69%
CHPG2211	18.8%	190	348,300	0.07	OTM	39.5%	0.74	44	69%
CHPG2212	8.3%	390	423,700	0.16	OTM	25.4%	2.78	93	69%
CHPG2213	7.9%	1,090	1,323,800	1.37	OTM	17.9%	3.60	53	72%
CHPG2214	5.0%	420	478,200	0.20	OTM	30.0%	2.22	98	75%
CHPG2215	0.0%	700	2,371,700	1.67	ITM	22.2%	2.42	158	82%
CKDH2201	-20.0%	40	160,800	0.01	OTM	44.9%	0.01	34	64%
CKDH2205	0.0%	50	64,500	-	OTM	36.0%	0.03	28	54%
CKDH2206	-14.3%	60	9,100	-	OTM	25.1%	0.17	23	61%
CKDH2207	-8.1%	570	10,100	0.01	OTM	22.3%	2.16	58	57%
CKDH2208	-1.1%	1,740	265,400	0.46	ITM	12.7%	3.82	79	74%
CKDH2209	1.5%	1,350	244,800	0.33	ITM	18.8%	2.87	158	70%
CMBB2201	-7.1%	520	158,000	0.08	OTM	12.1%	5.96	23	58%
CMBB2203	-16.7%	100	19,600	-	OTM	31.0%	1.04	28	57%
CMBB2204	-4.4%	870	6,800	0.01	OTM	20.1%	3.79	58	59%
CMBB2205	-7.8%	950	435,500	0.41	OTM	24.4%	2.40	53	71%
CMBB2206	-1.6%	620	16,700	0.01	ITM	4.3%	4.27	33	85%
CMBB2207	-4.2%	690	69,000	0.05	ITM	11.4%	3.27	98	74%
CMSN2201	0.0%	60	68,300	-	OTM	30.0%	1.22	24	62%
CMSN2202	0.0%	240	821,600	0.18	OTM	18.0%	8.24	36	44%
CMSN2203	100.0%	20	109,800	-	OTM	15.8%	0.00	3	110%
CMSN2204	2.1%	960	225,400	0.21	OTM	14.8%	4.76	58	58%
CMSN2205	-2.4%	830	1,100	-	OTM	18.9%	3.33	93	68%
CMSN2206	0.0%	530	94,900	0.05	OTM	31.1%	2.47	98	67%
CMSN2207	1.7%	1,190	700	-	OTM	28.3%	2.73	102	66%
CMSN2208	0.0%	960	73,900	0.07	ITM	8.7%	5.17	36	73%
CMSN2209	0.0%	1,140	19,900	0.02	OTM	23.0%	2.73	158	67%
CMSN2210	4.6%	1,130	15,900	0.02	OTM	14.7%	5.66	106	40%
CMWG2201	21.2%	800	640,500	0.50	OTM	7.3%	8.13	23	55%
CMWG2203	0.0%	290	93,600	0.03	OTM	13.0%	13.90	28	39%
CMWG2204	4.8%	650	136,600	0.09	OTM	14.1%	6.17	36	55%
CMWG2205	16.0%	580	1,798,900	1.08	OTM	21.5%	5.16	58	52%



We Create Fortune

CMWG2206	11.3%	1,080	2,500	-	OTM	41.6%	1.84	102	70%
CMWG2207	13.7%	830	165,800	0.15	OTM	20.5%	3.89	58	64%
CNVL2201	5.6%	190	34,200	0.01	OTM	17.8%	0.43	34	62%
CNVL2203	5.0%	210	38,900	0.01	OTM	12.7%	1.65	28	36%
CNVL2204	27.3%	280	400	-	OTM	9.0%	4.66	23	58%
CNVL2205	4.5%	930	500	-	ITM	16.6%	3.62	93	71%
CNVL2206	-10.9%	820	100	-	OTM	17.0%	3.46	98	64%
CNVL2207	0.0%	1,320	-	-	OTM	17.1%	3.46	102	63%
CNVL2208	12.5%	1,260	2,900	-	ITM	20.7%	3.01	158	71%
CPDR2201	-22.2%	70	179,800	0.01	OTM	52.9%		34	65%
CPDR2203	0.0%	100	500	-	OTM	22.9%		23	66%
CPDR2204	4.4%	470	751,300	0.34	OTM	20.2%		98	64%
CPDR2205	-3.8%	750	152,400	0.12	ITM	19.3%		158	64%
CPNJ2201	0.7%	2,740	20,200	0.06	ITM	1.0%	5.19	23	53%
CPNJ2202	-1.3%	780	19,700	0.01	ITM	3.4%	5.34	33	61%
CPNJ2203	1.3%	760	27,200	0.02	ITM	11.6%	4.04	98	55%
CPNJ2204	0.0%	1,160	-	-	OTM	34.4%	2.11	102	70%
CPNJ2205	-4.2%	910	5,200	-	OTM	16.9%	7.96	106	33%
CPOW2202	-4.5%	210	83,200	0.02	OTM	35.1%		63	80%
CPOW2203	-8.3%	110	1,083,000	0.14	OTM	12.9%		11	63%
CPOW2204	1.3%	770	552,900	0.42	ITM	26.4%		158	85%
CPOW2205	1.2%	1,640	125,400	0.20	ITM	10.2%		106	40%
CSTB2201	-17.6%	140	209,500	0.03	OTM	19.7%	4.32	24	65%
CSTB2202	-24.2%	250	178,700	0.05	OTM	17.4%	6.54	23	57%
CSTB2206	0.0%	60	5,300	-	OTM	47.2%	0.45	28	68%
CSTB2207	-50.0%	10	26,300	-	OTM	13.3%	0.21	3	85%
CSTB2208	-23.5%	260	200	-	OTM	22.9%	3.88	45	65%
CSTB2209	-6.8%	550	48,400	0.03	OTM	31.7%	1.70	44	86%
CSTB2210	-5.5%	860	160,000	0.14	OTM	18.3%	4.95	58	57%
CSTB2211	-4.2%	690	676,400	0.46	ITM	12.9%	3.32	93	71%
CSTB2212	-5.0%	1,530	617,100	0.94	OTM	13.7%	4.33	53	69%
CSTB2213	-2.9%	670	451,600	0.28	ITM	16.6%	3.09	98	76%
CSTB2214	-3.9%	2,680	81,200	0.22	ITM	11.0%	3.50	102	62%
CSTB2215	-4.0%	1,450	1,285,600	1.88	ITM	15.4%	2.67	158	70%
CTCB2201	0.0%	30	58,700	-	OTM	41.3%	0.19	23	64%
CTCB2204	0.0%	330	43,700	0.01	OTM	19.6%	3.90	36	62%
CTCB2205	-2.3%	430	2,700	-	OTM	24.7%	2.56	44	71%
CTCB2206	7.2%	740	57,600	0.04	OTM	19.1%	4.02	58	62%
CTCB2207	-8.8%	1,040	174,100	0.18	OTM	18.3%	5.11	106	44%
CTPB2201	0.0%	70	16,500	-	OTM	46.6%		24	83%
CTPB2203	0.0%	780	3,000	-	ITM	6.8%		51	90%
CTPB2204	-2.2%	880	115,400	0.10	ITM	13.3%		158	69%
CVHM2201	0.0%	20	223,600	-	OTM	39.5%	0.15	24	65%
CVHM2202	50.0%	30	13,100	-	OTM	47.8%	0.01	23	74%
CVHM2206	0.0%	50	6,600	-	OTM	36.7%	0.64	28	56%
CVHM2207	0.0%	400	-	-	OTM	20.8%	3.42	44	62%
CVHM2208	-3.2%	600	105,300	0.06	OTM	20.4%	3.43	58	65%
CVHM2209	-2.6%	380	1,000	-	OTM	23.8%	3.25	93	60%
CVHM2210	-3.3%	290	785,000	0.21	OTM	38.1%	1.72	98	67%
CVHM2211	-2.6%	740	859,900	0.61	OTM	25.3%	2.62	158	67%
CVIC2201	0.0%	40	200,500	0.01	OTM	58.8%	0.00	24	96%
CVIC2203	-13.3%	130	2,200	-	OTM	32.5%	0.68	36	65%
CVIC2204	-50.0%	10	390,900	-	OTM	26.7%	0.00	3	148%
CVIC2205	0.0%	130	19,500	-	OTM	34.7%	0.71	45	69%
CVIC2206	-13.0%	200	67,000	0.01	OTM	28.2%	0.26	23	87%
CVJC2202	0.0%	50	145,400	0.01	OTM	27.9%	0.17	23	60%

We Create Fortune

CVJC2203	-2.3%	850	10,900	0.01	OTM	20.0%	3.07	93	66%
CVJC2204	-3.5%	1,110	128,800	0.14	OTM	26.6%	2.45	158	65%
CVNM2201	-10.0%	90	53,000	0.01	OTM	21.1%	1.69	24	60%
CVNM2204	0.0%	660	113,300	0.07	ITM	7.2%	6.82	36	53%
CVNM2205	-7.1%	390	2,800	-	OTM	16.2%	3.77	45	67%
CVNM2206	1.7%	600	2,000	-	OTM	15.5%	4.14	44	62%
CVNM2207	-4.6%	1,030	77,900	0.08	ITM	17.8%	3.02	158	62%
CVPB2201	0.0%	90	184,700	0.02	OTM	24.2%	3.73	23	64%
CVPB2204	0.0%	400	400	-	OTM	23.7%	2.43	63	113%
CVPB2205	0.0%	200	1,200	-	OTM	27.0%	1.67	23	82%
CVPB2206	-5.9%	640	22,600	0.01	OTM	30.3%	3.55	58	63%
CVPB2207	-0.7%	1,340	498,800	0.62	OTM	18.3%	5.04	106	46%
CVRE2201	8.3%	130	74,400	0.01	OTM	17.8%	6.50	23	56%
CVRE2204	-7.9%	350	20,100	0.01	OTM	18.6%	4.08	36	70%
CVRE2205	-50.0%	10	1,480,900	0.01	OTM	10.1%	2.53	3	68%
CVRE2206	-24.2%	250	100	-	OTM	25.6%	3.47	45	65%
CVRE2207	-4.2%	230	113,100	0.03	OTM	20.0%	4.10	45	66%
CVRE2208	-4.1%	1,160	49,900	0.06	OTM	17.1%	4.70	58	59%

源自: Fiinpro, YSVN

Premium = (行使價格 + 認股權證價格 x 轉換率) - 標的證券的目前價格 (盈虧平衡價格與標的證券的目前價格之差)。

槓桿 (Effective gearing) 越高, 按標的證券的波動率就越大。

為了限制風險, 投資者應選擇具有現金狀態 (ITM), Premium 或隱含波動率偏低的認股權證。此外, 投資者也應優先對具有偏長 (兩週以上) 的剩餘交易盤數 (直至到期日) 的權證進行交易, 以限制風險。

## 標的股票的技術建議綜合表

代碼	建議價格	目前價格	短期趨勢	中期趨勢	短期目標	與目前價格相比的短期上漲空間	短期停損	Reward/Risk
CTD	62.40	67.40	上漲	下跌	70.62	5%	60.01	3.44
DPM		47.80	下跌	下跌			49.25	-
FPT	88.90	88.70	上漲	上漲	99.68	12%	85.61	3.28
HDB	24.70	26.35	上漲	下跌	27.06	3%	25.23	(4.47)
HPG	22.80	24.55	上漲	下跌	26.32	7%	22.98	(19.27)
MBB	24.70	27.25	上漲	下跌	27.79	2%	26.37	(1.85)
MSN	110.00	109.00	上漲	下跌	125.33	15%	102.34	2.00
MWG	65.00	66.00	上漲	下跌	74.18	12%	62.61	3.84
NVL	75.10	83.00	上漲	下跌	87.02	5%	79.49	(2.72)
PNJ		115.00	下跌	上漲			118.29	-
REE	82.00	84.20	上漲	下跌	93.65	11%	78.90	3.76
ROS		2.51	下跌	下跌			2.85	-
STB	21.20	25.55	上漲	下跌	24.22	-5%	24.63	(0.88)
TCB	36.70	39.00	上漲	下跌	40.07	3%	37.76	(3.18)
VHM	62.50	61.30	上漲	下跌	67.91	11%	59.97	2.14
VIC		65.90	下跌	下跌			67.88	-
VJC	129.20	123.40	下跌	下跌	140.29	14%	127.12	5.34
VNM	73.70	71.80	上漲	上漲	81.63	14%	70.72	2.66
VPB	29.10	30.15	上漲	下跌	35.10	16%	29.07	223.53
VRE	28.10	29.30	上漲	下跌	31.23	7%	28.11	(611.05)

### 認股權證的隱含波動 VS 標的股票過去期間的波動

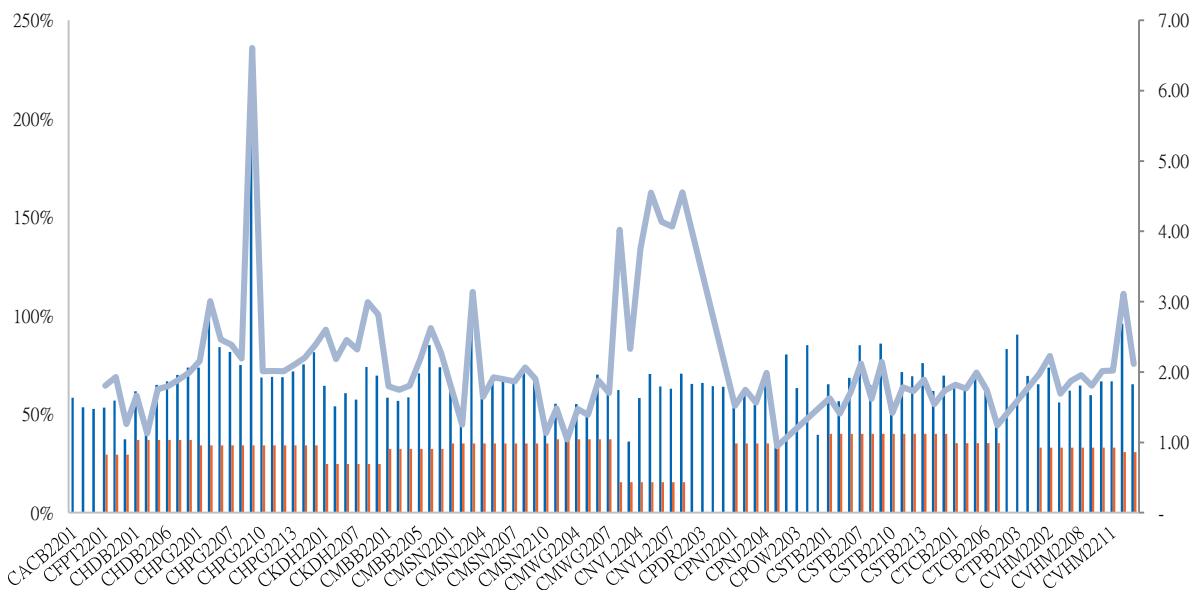

源自: YSVN

(\*) 橙色列是標的股票過去期間的波動；藍色列是認股權證的隱含波動。

(\*) 投資者可使用“隱含波動”來比較同一標的股票的認股權證。隱含波動率越大，對標的股票的價格變動率期望就越高（換句話說，隱含波動率越大，認股權證就越昂貴）。

### 認股權證訊息

認股權證代碼	發行商	期限	轉換率	發行價格	發行量	行使價格	最後交易日
CACB2201	HCM	9月	3.20260 : 1	1,500	10,000,000	28,423	16/09/2022
CACB2203	MBS	6月	2.40190 : 1	2,500	5,000,000	26,421	17/10/2022
CACB2204	HCM	6月	1.60130 : 1	2,500	7,000,000	26,021	04/11/2022
CFPT2201	HCM	9月	6.60360 : 1	2,100	7,000,000	87,498	16/09/2022
CFPT2204	MBS	6月	8.25450 : 1	2,900	5,000,000	87,498	05/12/2022
CFPT2205	VCI	6月	6.00000 : 1	1,000	4,000,000	93,000	11/01/2023
CHDB2201	KISVN	9月	5.00000 : 1	1,500	3,000,000	30,999	19/09/2022
CHDB2204	VCI	6月	2.00000 : 1	1,700	3,000,000	31,500	23/09/2022
CHDB2205	KISVN	6月	5.00000 : 1	1,000	4,000,000	27,111	18/10/2022
CHDB2206	KISVN	7月	8.00000 : 1	1,000	6,000,000	29,999	30/12/2022
CHDB2207	MBS	6月	3.00000 : 1	2,500	3,000,000	24,500	05/12/2022
CHDB2208	KISVN	9月	5.00000 : 1	1,100	4,000,000	23,999	24/03/2023
CHPG2201	KISVN	10月	7.56450 : 1	1,300	8,000,000	37,570	19/10/2022
CHPG2202	KISVN	9月	7.56450 : 1	1,100	8,000,000	40,764	19/09/2022
CHPG2203	HCM	9月	3.02580 : 1	2,200	20,000,000	38,957	16/09/2022
CHPG2207	VCI	6月	2.26940 : 1	2,200	6,600,000	38,957	23/09/2022
CHPG2208	ACBS	6月	3.78230 : 1	2,500	10,000,000	30,258	05/10/2022
CHPG2209	KISVN	4月	6.05160 : 1	1,000	4,000,000	34,460	19/08/2022
CHPG2210	KISVN	6月	6.05160 : 1	1,100	4,000,000	36,141	18/10/2022
CHPG2211	MBS	6月	3.02580 : 1	2,400	5,000,000	33,662	17/10/2022





We Create Fortune

CHPG2212	KISVN	7 月	7.56450 : 1	1,000	8,000,000	27,829	23/12/2022
CHPG2213	VND	5 月	2.26940 : 1	4,000	9,000,000	26,476	28/10/2022
CHPG2214	KISVN	7 月	7.56450 : 1	1,000	6,000,000	28,744	30/12/2022
CHPG2215	KISVN	9 月	10.00000 : 1	1,000	10,000,000	22,999	24/03/2023
CKDH2201	KISVN	9 月	7.26900 : 1	1,500	4,000,000	55,988	03/10/2022
CKDH2205	VCI	6 月	2.72590 : 1	1,750	3,000,000	52,700	23/09/2022
CKDH2206	KISVN	5 月	7.26900 : 1	1,100	3,000,000	48,156	16/09/2022
CKDH2207	HCM	7 月	3.63450 : 1	1,700	3,000,000	45,431	04/11/2022
CMBB2201	HCM	9 月	2.00000 : 1	2,700	7,000,000	29,500	16/09/2022
CMBB2203	VCI	6 月	2.00000 : 1	1,900	3,000,000	35,500	23/09/2022
CMBB2204	HCM	6 月	2.00000 : 1	2,200	10,000,000	31,000	04/11/2022
CMBB2205	VND	5 月	2.00000 : 1	3,000	8,000,000	32,000	28/10/2022
CMBB2206	KISVN	4 月	10.00000 : 1	1,000	1,000,000	22,222	30/09/2022
CMBB2207	KISVN	7 月	10.00000 : 1	1,000	1,260,000	23,456	30/12/2022
CMSN2201	KISVN	9 月	16.55160 : 1	2,000	7,000,000	140,688	19/09/2022
CMSN2202	ACBS	6 月	8.27580 : 1	2,220	5,000,000	126,620	05/10/2022
CMSN2203	KISVN	4 月	19.85390 : 1	1,000	3,000,000	125,863	19/08/2022
CMSN2204	HCM	6 月	9.92690 : 1	1,900	7,000,000	115,649	04/11/2022
CNVL2201	KISVN	9 月	20.00000 : 1	1,100	5,000,000	93,979	03/10/2022
CNVL2203	VCI	6 月	5.00000 : 1	2,150	3,000,000	92,500	23/09/2022
CNVL2204	KISVN	5 月	16.00000 : 1	1,000	5,000,000	85,999	16/09/2022
CNVL2205	KISVN	7 月	16.00000 : 1	1,100	5,000,000	81,888	23/12/2022
CNVL2206	KISVN	7 月	16.00000 : 1	1,000	5,000,000	83,999	30/12/2022
CPDR2201	KISVN	9 月	3.66550 : 1	3,000	3,000,000	83,084	03/10/2022
CPDR2204	KISVN	7 月	16.00000 : 1	1,000	5,000,000	57,979	30/12/2022
CPOW2202	KISVN	8 月	5.00000 : 1	1,000	5,000,000	17,999	11/11/2022
CPOW2203	MBS	4.5 月	2.00000 : 1	1,600	5,000,000	15,700	31/08/2022
CSTB2201	KISVN	9 月	5.00000 : 1	1,500	8,000,000	29,888	19/09/2022
CSTB2202	HCM	9 月	2.00000 : 1	2,700	7,000,000	29,500	16/09/2022
CSTB2206	VCI	6 月	2.00000 : 1	2,390	3,000,000	37,500	23/09/2022
CSTB2207	KISVN	4 月	5.00000 : 1	1,000	3,000,000	28,888	19/08/2022
CSTB2208	KISVN	6 月	5.00000 : 1	1,100	3,000,000	30,111	18/10/2022
CTCB2201	HCM	9 月	4.00000 : 1	2,100	5,000,000	55,000	16/09/2022
CTCB2204	ACBS	6 月	5.00000 : 1	2,400	5,000,000	45,000	05/10/2022
CTCB2205	MBS	6 月	5.00000 : 1	2,300	5,000,000	46,500	17/10/2022
CTCB2206	HCM	6 月	4.00000 : 1	1,700	10,000,000	43,500	04/11/2022

源自：FiinPro, YSVN



## 元大證券（越南）公司

### 個人客戶分析部

**Nguyễn Thế Minh**  
研究分析經理  
+84 28 3622 6868 ext 3826  
minh.nguyen@yuanta.com.vn

**Lý Thị Hiền**  
研究分析主管  
+84 28 3622 6868 ext 3908  
hien.ly@yuanta.com.vn

**Quách Đức Khánh**  
研究分析副主管  
+84 28 3622 6868 ext 3833  
khanh.quach@yuanta.com.vn

**Khổng Hữu Hiệp**  
高級分析專員  
+84 28 3622 6868 ext 3912  
hiep.khong@yuanta.com.vn

**Nguyễn Trịnh Ngọc Hồng**  
高級分析專員  
+84 28 3622 6868 ext 3832  
hong.nguyen@yuanta.com.vn

**Phạm Tấn Phát**  
高級分析專員  
+84 28 3622 6868 ext 3880  
phat.pham@yuanta.com.vn

### 個人客戶業務部

**Phạm Đắc Thành**  
北部分行經理  
+84 28 3622 6868 ext 3416  
thanh.pham@yuanta.com.vn

**Võ Thị Thu Thủy**  
平陽分行經理  
+84 28 3622 6868 ext 3505  
thuy.vo@yuanta.com.vn

**Lương Kỳ Ty**  
堤岸分行經理  
+84 28 3622 6868 ext 3653  
ty.luong@yuanta.com.vn

**Bùi Quốc Phong**  
同奈分行經理  
+84 28 3622 6868 ext 3701  
phong.bui@yuanta.com.vn

**Võ Đình Tuấn**  
峴港分行經理  
+84 28 3622 6868 ext 3301  
tuan.vo@yuanta.com.vn

**Nguyễn Việt Quang**  
河內分行經理  
+84 28 3622 6868 ext 3404  
quang.nguyen@yuanta.com.vn

**Đinh Thị Thu Cúc**  
頭頓分行經理  
+84 28 3622 6868 ext 3203  
cuc.dinh@yuanta.com.vn



## Appendix A: Important Disclosures

### Analyst Certification

Each research analyst primarily responsible for the content of this research report, in whole or in part, certifies that with respect to each security or issuer that the analyst covered in this report: (1) all of the views expressed accurately reflect his or her personal views about those securities or issuers; and (2) no part of his or her compensation was, is, or will be, directly or indirectly, related to the specific recommendations or views expressed by that research analyst in the research report.

### Ratings Definitions

**BUY:** We have a positive outlook on the stock based on our expected absolute or relative return over the investment period. Our thesis is based on our analysis of the company's outlook, financial performance, catalysts, valuation and risk profile. We recommend investors add to their position.

**HOLD-Outperform:** In our view, the stock's fundamentals are relatively more attractive than peers at the current price. Our thesis is based on our analysis of the company's outlook, financial performance, catalysts, valuation and risk profile.

**HOLD-Underperform:** In our view, the stock's fundamentals are relatively less attractive than peers at the current price. Our thesis is based on our analysis of the company's outlook, financial performance, catalysts, valuation and risk profile.

**SELL:** We have a negative outlook on the stock based on our expected absolute or relative return over the investment period. Our thesis is based on our analysis of the company's outlook, financial performance, catalysts, valuation and risk profile. We recommend investors reduce their position.

**Under Review:** We actively follow the company, although our estimates, rating and target price are under review.

**Restricted:** The rating and target price have been suspended temporarily to comply with applicable regulations and/or Yuanta policies.

Note: Yuanta research coverage with a Target Price is based on an investment period of 12 months. Greater China Discovery Series coverage does not have a formal 12-month Target Price and the recommendation is based on an investment period specified by the analyst in the report.

### Global Disclaimer

© 2020 Yuanta. All rights reserved. The information in this report has been compiled from sources we believe to be reliable, but we do not hold ourselves responsible for its completeness or accuracy. It is not an offer to sell or solicitation of an offer to buy any securities. All opinions and estimates included in this report constitute our judgment as of this date and are subject to change without notice.

This report provides general information only. Neither the information nor any opinion expressed herein constitutes an offer or invitation to make an offer to buy or sell securities or other investments. This material is prepared for general circulation to clients and is not intended to provide tailored investment advice and does not take into account the individual financial situation and objectives of any specific person who may receive this report. Investors should seek financial advice regarding the appropriateness of investing in any securities, investments or investment strategies discussed or recommended in this report. The information contained in this report has been compiled from sources believed to be reliable but no representation or warranty, express or implied, is made as to its accuracy, completeness or correctness. This report is not (and should not be construed as) a solicitation to act as securities broker or dealer in any jurisdiction by any person or company that is not legally permitted to carry on such business in that jurisdiction.

Yuanta research is distributed in the United States only to Major U.S. Institutional Investors (as defined in Rule 15a-6 under the Securities Exchange Act of 1934, as amended and SEC staff interpretations thereof). All transactions by a US person in the securities mentioned in this report must be effected through a registered broker-dealer under Section 15 of the Securities Exchange Act of 1934, as amended. Yuanta research is distributed in Taiwan by Yuanta Securities Investment Consulting. Yuanta research is distributed in Hong Kong by Yuanta Securities (Hong Kong) Co. Limited, which is licensed in Hong Kong by the Securities and Futures Commission for regulated activities, including Type 4 regulated activity (advising on securities). In Hong Kong, this research report may not be redistributed, retransmitted or disclosed, in whole or in part or any form or manner, without the express written consent of Yuanta Securities (Hong Kong) Co. Limited.