

市場在窄幅波動

在流動性沒有突然的改變、並無顯著走勢的認股權證的情況下，權證市場依然處於平靜的走勢。我們認為在此時選擇認股權證以買進是相當困難，因為大部分上市認股權證的溢價非常高。因此，我們建議投資者僅在估值合理的比例和較低的權證買進。

2022/08/18

成交值和成交量

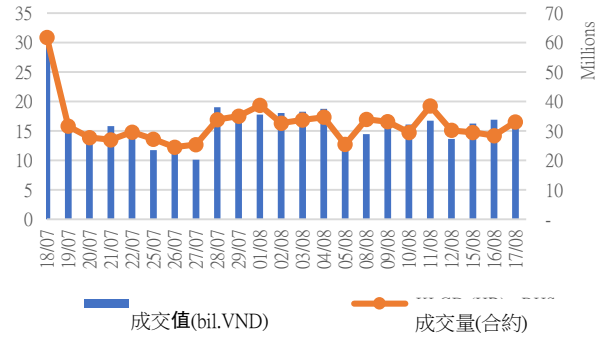

根據認股權證代碼分配成交值

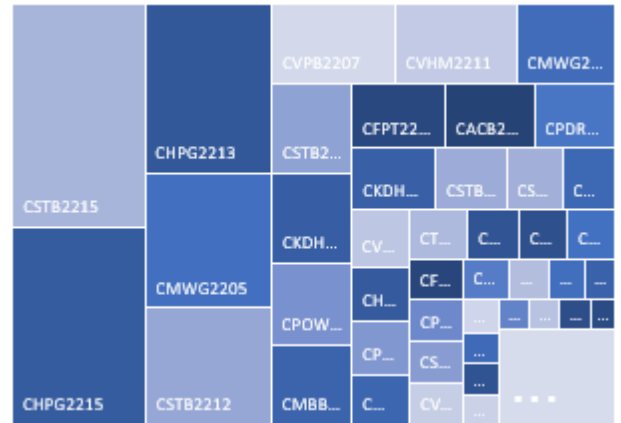

根據標的股票代碼分配成交值

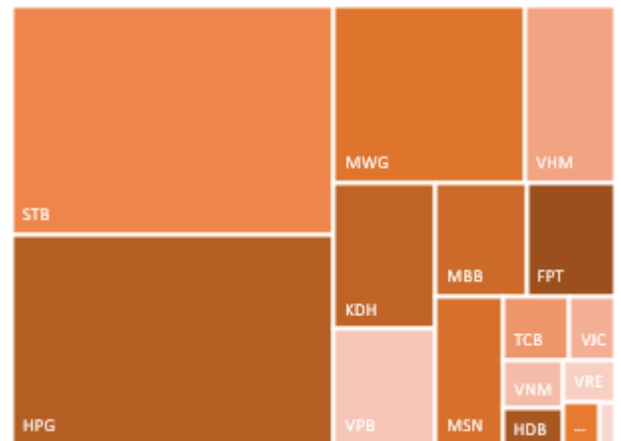

源自: YSVN

We Create Fortune

當日成交及相關指數

代碼	漲跌 (+/-%)	收盤	成交量 (合約)	成交值 (Bil.VND)	現金 狀態	Premium	槓桿	剩餘 交易盤數	隱含 波動
CACB2201	0.0%	180	96,200	0.02	OTM	16.2%		22	58%
CACB2203	2.9%	700	423,700	0.29	OTM	12.6%		43	54%
CACB2204	1.6%	1,310	143,100	0.19	OTM	12.7%		57	53%
CFPT2201	-3.2%	920	96,600	0.09	ITM	6.0%	8.41	22	55%
CFPT2204	0.0%	1,480	74,300	0.11	ITM	12.9%	4.27	78	58%
CFPT2205	4.9%	1,280	17,500	0.02	OTM	14.0%	5.40	105	40%
CHDB2201	0.0%	120	380,900	0.04	OTM	18.1%	4.89	23	59%
CHDB2204	0.0%	90	25,200	-	OTM		14.76	27	39%
CHDB2205	7.7%	560	36,600	0.02	OTM	11.8%	4.94	44	65%
CHDB2206	10.3%	430	895,400	0.35	OTM	25.0%	2.93	97	69%
CHDB2207	1.8%	1,720	6,100	0.01	ITM	10.9%	3.78	78	67%
CHDB2208	3.4%	1,500	21,300	0.03	ITM	17.8%	2.62	157	74%
CHPG2201	-20.0%	40	551,000	0.02	OTM	55.9%	0.13	45	72%
CHPG2202	0.0%	30	2,612,000	0.05	OTM	68.7%	0.00	23	106%
CHPG2203	0.0%	30	361,700	0.01	OTM	60.7%	0.00	22	87%
CHPG2207	0.0%	60	8,500	-	OTM	60.9%	0.00	27	84%
CHPG2208	-14.8%	230	552,000	0.13	OTM	28.1%	1.43	35	73%
CHPG2209	0.0%	20	382,900	-	OTM	42.3%	0.00	2	284%
CHPG2210	-16.7%	50	13,400	-	OTM	50.0%	0.29	44	68%
CHPG2211	-5.3%	180	154,200	0.03	OTM	40.8%	0.62	43	70%
CHPG2212	-2.6%	380	2,257,200	0.80	OTM	26.4%	2.66	92	70%
CHPG2213	-3.7%	1,050	1,001,800	1.05	OTM	18.8%	3.42	52	73%
CHPG2214	-7.1%	390	615,000	0.24	OTM	30.4%	2.22	97	74%
CHPG2215	0.0%	700	1,698,200	1.17	ITM	23.5%	2.34	157	84%
CKDH2201	0.0%	40	13,100	-	OTM	43.2%	0.01	33	63%
CKDH2205	0.0%	50	-	-	OTM	34.4%	0.04	27	53%
CKDH2206	-16.7%	50	11,700	-	OTM	23.5%	0.30	22	56%
CKDH2207	7.0%	610	55,400	0.03	OTM	21.2%	2.37	57	58%
CKDH2208	2.3%	1,780	4,400	0.01	ITM	11.9%	3.90	78	73%
CKDH2209	3.0%	1,390	891,400	1.23	ITM	18.2%	2.90	157	70%
CMBB2201	7.7%	560	1,169,200	0.66	OTM	10.3%	7.07	22	56%
CMBB2203	-10.0%	90	37,300	-	OTM	28.6%	1.73	27	53%
CMBB2204	6.9%	930	75,500	0.07	OTM	18.4%	4.16	57	57%
CMBB2205	5.3%	1,000	481,300	0.48	OTM	22.5%	2.75	52	69%
CMBB2206	1.6%	630	101,100	0.07	ITM	2.8%	4.32	32	74%
CMBB2207	4.3%	720	44,100	0.03	ITM	10.5%	3.28	97	73%
CMSN2201	16.7%	70	844,200	0.06	OTM	27.4%	1.62	23	61%
CMSN2202	25.0%	300	857,000	0.19	OTM	16.0%	8.42	35	44%
CMSN2203	-50.0%	10	1,600	-	OTM	13.3%	0.00	2	102%
CMSN2204	12.5%	1,080	432,700	0.44	OTM	13.5%	4.83	57	58%
CMSN2205	9.6%	910	10,500	0.01	OTM	17.9%	3.35	92	69%
CMSN2206	7.5%	570	959,600	0.48	OTM	29.1%	2.64	97	66%
CMSN2207	8.4%	1,290	400	-	OTM	26.6%	2.85	101	66%
CMSN2208	6.3%	1,020	100,800	0.10	ITM	7.3%	5.38	35	69%
CMSN2209	8.8%	1,240	6,100	0.01	OTM	22.2%	2.69	157	69%
CMSN2210	9.7%	1,240	162,600	0.16	OTM	13.1%	5.68	105	39%
CMWG2201	-2.5%	780	19,100	0.01	OTM	8.8%	7.24	22	62%
CMWG2203	-6.9%	270	25,800	0.01	OTM	14.6%	12.02	27	42%
CMWG2204	-7.7%	600	207,100	0.13	OTM	15.5%	5.70	35	57%
CMWG2205	-12.1%	510	939,100	0.53	OTM	22.8%	5.08	57	52%



We Create Fortune

CMWG2206	-2.8%	1,050	5,100	0.01	OTM	43.5%	1.67	101	72%
CMWG2207	-2.4%	810	8,600	0.01	OTM	22.1%	3.51	57	66%
CNVL2201	10.5%	210	201,100	0.04	OTM	16.3%	0.74	33	62%
CNVL2203	33.3%	280	9,700	-	OTM	11.3%	2.53	27	37%
CNVL2204	17.9%	330	100,100	0.03	OTM	8.2%	6.06	22	61%
CNVL2205	0.0%	930	11,900	0.01	ITM	14.7%	4.05	92	66%
CNVL2206	19.5%	980	600	-	ITM	18.1%	3.31	97	73%
CNVL2207	6.1%	1,400	100	-	ITM	16.1%	3.72	101	63%
CNVL2208	6.3%	1,340	1,200	-	ITM	20.2%	3.05	157	72%
CPDR2201	28.6%	90	509,700	0.04	OTM	43.3%		33	60%
CPDR2203	60.0%	160	51,100	0.01	OTM	16.1%		22	62%
CPDR2204	31.9%	620	104,200	0.05	ITM	16.7%		97	67%
CPDR2205	26.7%	950	59,900	0.05	ITM	17.2%		157	69%
CPNJ2201	-0.7%	2,720	129,000	0.35	ITM	1.0%	5.23	22	53%
CPNJ2202	0.0%	780	17,700	0.01	ITM	3.5%	5.34	32	63%
CPNJ2203	1.3%	770	174,800	0.13	ITM	11.9%	3.98	97	56%
CPNJ2204	0.0%	1,160	-	-	OTM	34.6%	2.09	101	70%
CPNJ2205	24.2%	1,130	9,000	0.01	OTM	18.2%	6.36	105	38%
CPOW2202	4.8%	220	36,800	0.01	OTM	36.9%		62	85%
CPOW2203	-9.1%	100	1,283,300	0.12	OTM	14.0%		10	67%
CPOW2204	-1.3%	760	541,900	0.41	OTM	27.4%		157	86%
CPOW2205	-0.6%	1,630	246,200	0.39	ITM	11.3%		105	42%
CSTB2201	-7.1%	130	466,100	0.06	OTM	20.2%	4.11	23	66%
CSTB2202	4.0%	260	291,600	0.07	OTM	18.2%	5.53	22	60%
CSTB2206	-16.7%	50	43,400	-	OTM	48.0%	0.40	27	68%
CSTB2207	0.0%	10	595,300	0.01	OTM	13.9%	0.00	2	108%
CSTB2208	19.2%	310	1,100	-	OTM	24.6%	3.03	44	73%
CSTB2209	0.0%	550	7,600	-	OTM	32.5%	1.55	43	88%
CSTB2210	0.0%	860	439,500	0.37	OTM	19.0%	4.73	57	59%
CSTB2211	0.0%	690	356,500	0.24	ITM	13.6%	3.26	92	74%
CSTB2212	0.0%	1,530	1,349,300	2.03	OTM	14.4%	4.19	52	72%
CSTB2213	0.0%	670	52,300	0.03	ITM	17.3%	3.03	97	78%
CSTB2214	-1.9%	2,630	39,400	0.10	ITM	11.3%	3.51	101	62%
CSTB2215	0.0%	1,450	126,900	0.18	ITM	16.0%	2.64	157	71%
CTCB2201	0.0%	30	118,100	-	OTM	40.3%	0.21	22	64%
CTCB2204	-3.0%	320	46,200	0.01	OTM	18.6%	4.34	35	60%
CTCB2205	0.0%	430	300	-	OTM	23.8%	2.76	43	69%
CTCB2206	-6.8%	690	487,400	0.34	OTM	17.7%	4.55	57	57%
CTCB2207	1.9%	1,060	31,900	0.03	OTM	17.5%	5.21	105	43%
CTPB2201	-42.9%	40	32,600	-	OTM	46.9%		23	76%
CTPB2203	-5.1%	740	14,000	0.01	ITM	5.9%		50	83%
CTPB2204	-4.5%	840	43,700	0.04	ITM	12.5%		157	66%
CVHM2201	0.0%	20	132,200	-	OTM	39.5%	0.13	23	66%
CVHM2202	0.0%	30	5,600	-	OTM	47.8%	0.01	22	75%
CVHM2206	0.0%	50	-	-	OTM	36.7%	0.56	27	57%
CVHM2207	-7.5%	370	800	-	OTM	20.4%	3.64	43	60%
CVHM2208	-3.3%	580	161,500	0.10	OTM	20.1%	3.53	57	64%
CVHM2209	5.3%	400	11,200	-	OTM	24.3%	3.08	92	62%
CVHM2210	-3.4%	280	722,700	0.20	OTM	37.8%	1.76	97	66%
CVHM2211	1.4%	750	204,500	0.15	OTM	25.6%	2.59	157	68%
CVIC2201	0.0%	40	183,000	0.01	OTM	55.5%	0.00	23	94%
CVIC2203	23.1%	160	350,100	0.06	OTM	30.2%	0.84	35	67%
CVIC2204	100.0%	20	46,900	-	OTM	24.3%	0.00	2	193%
CVIC2205	15.4%	150	303,000	0.04	OTM	32.3%	0.88	44	70%
CVIC2206	5.0%	210	149,500	0.03	OTM	25.7%	0.43	22	85%
CVJC2202	-20.0%	40	289,600	0.01	OTM	27.6%	0.18	22	58%

We Create Fortune

CVJC2203	-2.4%	830	174,100	0.14	OTM	19.6%	3.16	92	65%
CVJC2204	0.9%	1,120	5,900	0.01	OTM	26.6%	2.43	157	66%
CVNM2201	11.1%	100	24,200	-	OTM	20.0%	1.89	23	61%
CVNM2204	3.0%	680	427,900	0.28	ITM	6.3%	7.13	35	50%
CVNM2205	12.8%	440	1,600	-	OTM	16.0%	3.71	44	71%
CVNM2206	3.3%	620	5,000	-	OTM	14.5%	4.46	43	61%
CVNM2207	-1.0%	1,020	8,400	0.01	ITM	16.3%	3.16	157	59%
CVPB2201	0.0%	90	49,000	-	OTM	24.2%	3.51	22	65%
CVPB2204	2.5%	410	6,700	-	OTM	24.2%	2.37	62	116%
CVPB2205	-5.0%	190	200	-	OTM	26.9%	1.64	22	81%
CVPB2206	1.6%	650	284,500	0.18	OTM	30.3%	3.45	57	63%
CVPB2207	2.2%	1,370	23,300	0.03	OTM	18.5%	4.92	105	47%
CVRE2201	0.0%	130	183,500	0.02	OTM	17.0%	6.96	22	55%
CVRE2204	8.6%	380	20,100	0.01	OTM	18.3%	3.97	35	72%
CVRE2205	0.0%	10	909,000	0.01	OTM	9.4%	0.81	2	78%
CVRE2206	0.0%	250	-	-	OTM	24.8%	3.67	44	64%
CVRE2207	0.0%	230	17,600	-	OTM	19.2%	4.31	44	65%
CVRE2208	-3.4%	1,120	42,600	0.05	OTM	16.1%	5.07	57	57%

源自: Fiinpro, YSVN

Premium = (行使價格 + 認股權證價格 x 轉換率) - 標的證券的目前價格 (盈虧平衡價格與標的證券的目前價格之差)。

槓桿 (Effective gearing) 越高, 按標的證券的波動率就越大。

為了限制風險, 投資者應選擇具有現金狀態 (ITM), Premium 或隱含波動率偏低的認股權證。此外, 投資者也應優先對具有偏長 (兩週以上) 的剩餘交易盤數 (直至到期日) 的權證進行交易, 以限制風險。

標的股票的技術建議綜合表

代碼	建議價格	目前價格	短期趨勢	中期趨勢	短期目標	與目前價格相比的短期上漲空間	短期停損	Reward/Risk
CTD	62.40	67.30	上漲	下跌	70.62	5%	63.07	(12.28)
DPM		47.20	下跌	下跌			49.25	-
FPT	88.90	88.30	上漲	上漲	99.68	13%	85.61	3.28
HDB	24.70	26.75	上漲	下跌	27.06	1%	25.61	(2.59)
HPG	22.80	24.30	上漲	下跌	26.32	8%	23.07	(13.22)
MBB	24.70	27.75	上漲	下跌	27.79	0%	26.55	(1.67)
MSN	110.00	111.30	上漲	下跌	125.33	13%	104.24	2.66
MWG	65.00	65.00	上漲	下跌	74.18	14%	62.61	3.84
NVL	75.10	84.40	上漲	下跌	87.02	3%	79.49	(2.72)
PNJ		114.90	下跌	上漲			118.29	-
REE	82.00	82.80	上漲	下跌	93.65	13%	78.90	3.76
ROS		2.51	下跌	下跌			2.82	-
STB	21.20	25.40	上漲	下跌	24.22	-5%	24.63	(0.88)
TCB	36.70	39.30	上漲	下跌	40.07	2%	37.86	(2.91)
VHM	62.50	61.30	上漲	下跌	67.91	11%	59.97	2.14
VIC		67.30	下跌	下跌			67.88	-
VJC		123.50	下跌	下跌			126.87	-
VNM	73.70	72.60	上漲	上漲	81.63	12%	70.72	2.66

We Create Fortune

VPB	29.10	30.15	上漲	下跌	35.10	16%	29.07	223.53
VRE	28.10	29.50	上漲	下跌	31.23	6%	28.13	(106.35)

源自: YSVN

認股權證的隱含波動 VS 標的股票過去期間的波動

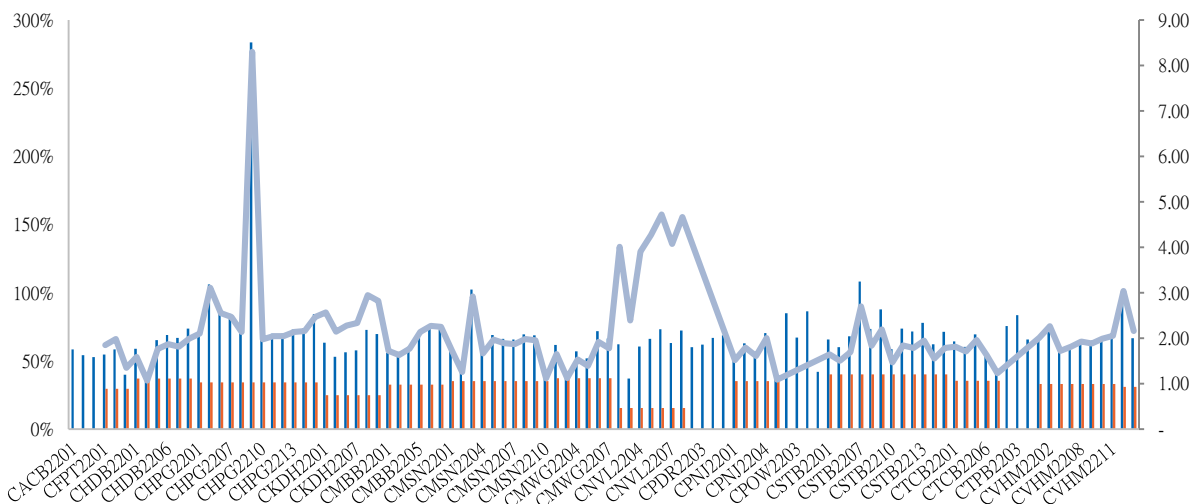

源自: YSVN

(*) 橙色列是標的股票過去期間的波動；藍色列是認股權證的隱含波動。

(*) 投資者可使用“隱含波動”來比較同一標的股票的認股權證。隱含波動率越大，對標的股票的價格變動率期望就越高（換句話說，隱含波動率越大，認股權證就越昂貴）。

認股權證訊息

認股權證代碼	發行商	期限	轉換率	發行價格	發行量	行使價格	最後交易日
CACB2201	HCM	9月	3.20260 : 1	1,500	10,000,000	28,423	16/09/2022
CACB2203	MBS	6月	2.40190 : 1	2,500	5,000,000	26,421	17/10/2022
CACB2204	HCM	6月	1.60130 : 1	2,500	7,000,000	26,021	04/11/2022
CFPT2201	HCM	9月	6.60360 : 1	2,100	7,000,000	87,498	16/09/2022
CFPT2204	MBS	6月	8.25450 : 1	2,900	5,000,000	87,498	05/12/2022
CFPT2205	VCI	6月	6.00000 : 1	1,000	4,000,000	93,000	11/01/2023
CHDB2201	KISVN	9月	5.00000 : 1	1,500	3,000,000	30,999	19/09/2022
CHDB2204	VCI	6月	2.00000 : 1	1,700	3,000,000	31,500	23/09/2022
CHDB2205	KISVN	6月	5.00000 : 1	1,000	4,000,000	27,111	18/10/2022
CHDB2206	KISVN	7月	8.00000 : 1	1,000	6,000,000	29,999	30/12/2022
CHDB2207	MBS	6月	3.00000 : 1	2,500	3,000,000	24,500	05/12/2022
CHDB2208	KISVN	9月	5.00000 : 1	1,100	4,000,000	23,999	24/03/2023
CHPG2201	KISVN	10月	7.56450 : 1	1,300	8,000,000	37,570	19/10/2022
CHPG2202	KISVN	9月	7.56450 : 1	1,100	8,000,000	40,764	19/09/2022
CHPG2203	HCM	9月	3.02580 : 1	2,200	20,000,000	38,957	16/09/2022
CHPG2207	VCI	6月	2.26940 : 1	2,200	6,600,000	38,957	23/09/2022
CHPG2208	ACBS	6月	3.78230 : 1	2,500	10,000,000	30,258	05/10/2022
CHPG2209	KISVN	4月	6.05160 : 1	1,000	4,000,000	34,460	19/08/2022
CHPG2210	KISVN	6月	6.05160 : 1	1,100	4,000,000	36,141	18/10/2022
CHPG2211	MBS	6月	3.02580 : 1	2,400	5,000,000	33,662	17/10/2022



We Create Fortune

CHPG2212	KISVN	7 月	7.56450 : 1	1,000	8,000,000	27,829	23/12/2022
CHPG2213	VND	5 月	2.26940 : 1	4,000	9,000,000	26,476	28/10/2022
CHPG2214	KISVN	7 月	7.56450 : 1	1,000	6,000,000	28,744	30/12/2022
CHPG2215	KISVN	9 月	10.00000 : 1	1,000	10,000,000	22,999	24/03/2023
CKDH2201	KISVN	9 月	7.26900 : 1	1,500	4,000,000	55,988	03/10/2022
CKDH2205	VCI	6 月	2.72590 : 1	1,750	3,000,000	52,700	23/09/2022
CKDH2206	KISVN	5 月	7.26900 : 1	1,100	3,000,000	48,156	16/09/2022
CKDH2207	HCM	7 月	3.63450 : 1	1,700	3,000,000	45,431	04/11/2022
CMBB2201	HCM	9 月	2.00000 : 1	2,700	7,000,000	29,500	16/09/2022
CMBB2203	VCI	6 月	2.00000 : 1	1,900	3,000,000	35,500	23/09/2022
CMBB2204	HCM	6 月	2.00000 : 1	2,200	10,000,000	31,000	04/11/2022
CMBB2205	VND	5 月	2.00000 : 1	3,000	8,000,000	32,000	28/10/2022
CMBB2206	KISVN	4 月	10.00000 : 1	1,000	1,000,000	22,222	30/09/2022
CMBB2207	KISVN	7 月	10.00000 : 1	1,000	1,260,000	23,456	30/12/2022
CMSN2201	KISVN	9 月	16.55160 : 1	2,000	7,000,000	140,688	19/09/2022
CMSN2202	ACBS	6 月	8.27580 : 1	2,220	5,000,000	126,620	05/10/2022
CMSN2203	KISVN	4 月	19.85390 : 1	1,000	3,000,000	125,863	19/08/2022
CMSN2204	HCM	6 月	9.92690 : 1	1,900	7,000,000	115,649	04/11/2022
CNVL2201	KISVN	9 月	20.00000 : 1	1,100	5,000,000	93,979	03/10/2022
CNVL2203	VCI	6 月	5.00000 : 1	2,150	3,000,000	92,500	23/09/2022
CNVL2204	KISVN	5 月	16.00000 : 1	1,000	5,000,000	85,999	16/09/2022
CNVL2205	KISVN	7 月	16.00000 : 1	1,100	5,000,000	81,888	23/12/2022
CNVL2206	KISVN	7 月	16.00000 : 1	1,000	5,000,000	83,999	30/12/2022
CPDR2201	KISVN	9 月	3.66550 : 1	3,000	3,000,000	83,084	03/10/2022
CPDR2204	KISVN	7 月	16.00000 : 1	1,000	5,000,000	57,979	30/12/2022
CPOW2202	KISVN	8 月	5.00000 : 1	1,000	5,000,000	17,999	11/11/2022
CPOW2203	MBS	4.5 月	2.00000 : 1	1,600	5,000,000	15,700	31/08/2022
CSTB2201	KISVN	9 月	5.00000 : 1	1,500	8,000,000	29,888	19/09/2022
CVHM2201	KISVN	9 月	15.54610 : 1	1,300	5,000,000	85,191	19/09/2022
CVHM2202	HCM	9 月	7.77300 : 1	1,700	7,000,000	90,362	16/09/2022
CVHM2206	VCI	6 月	4.85820 : 1	1,790	3,000,000	83,560	23/09/2022
CVHM2207	MBS	6 月	7.77300 : 1	2,000	6,000,000	70,929	17/10/2022
CVIC2201	KISVN	9 月	16.00000 : 1	1,500	3,000,000	103,979	19/09/2022
CVIC2203	ACBS	6 月	10.00000 : 1	1,200	5,000,000	86,000	05/10/2022
CVIC2204	KISVN	4 月	16.00000 : 1	1,000	4,000,000	83,333	19/08/2022
CVIC2205	KISVN	6 月	16.00000 : 1	1,100	4,000,000	86,666	18/10/2022

源自：FiinPro, YSVN



We Create Fortune

元大證券（越南）公司

個人客戶分析部

Nguyễn Thế Minh
研究分析經理
+84 28 3622 6868 ext 3826
minh.nguyen@yuanta.com.vn

Lý Thị Hiền
研究分析主管
+84 28 3622 6868 ext 3908
hien.ly@yuanta.com.vn

Quách Đức Khánh
研究分析副主管
+84 28 3622 6868 ext 3833
khanh.quach@yuanta.com.vn

Khổng Hữu Hiệp
高級分析專員
+84 28 3622 6868 ext 3912
hiep.khong@yuanta.com.vn

Nguyễn Trịnh Ngọc Hồng
高級分析專員
+84 28 3622 6868 ext 3832
hong.nguyen@yuanta.com.vn

Phạm Tấn Phát
高級分析專員
+84 28 3622 6868 ext 3880
phat.pham@yuanta.com.vn

個人客戶業務部

Phạm Đắc Thành
北部分行經理
+84 28 3622 6868 ext 3416
thanh.pham@yuanta.com.vn

Võ Thị Thu Thủy
平陽分行經理
+84 28 3622 6868 ext 3505
thuy.vo@yuanta.com.vn

Lương Kỳ Ty
堤岸分行經理
+84 28 3622 6868 ext 3653
ty.luong@yuanta.com.vn

Bùi Quốc Phong
同奈分行經理
+84 28 3622 6868 ext 3701
phong.bui@yuanta.com.vn

Võ Đình Tuấn
峴港分行經理
+84 28 3622 6868 ext 3301
tuan.vo@yuanta.com.vn

Nguyễn Việt Quang
河內分行經理
+84 28 3622 6868 ext 3404
quang.nguyen@yuanta.com.vn

Đinh Thị Thu Cúc
頭頓分行經理
+84 28 3622 6868 ext 3203
cuc.dinh@yuanta.com.vn



Appendix A: Important Disclosures

Analyst Certification

Each research analyst primarily responsible for the content of this research report, in whole or in part, certifies that with respect to each security or issuer that the analyst covered in this report: (1) all of the views expressed accurately reflect his or her personal views about those securities or issuers; and (2) no part of his or her compensation was, is, or will be, directly or indirectly, related to the specific recommendations or views expressed by that research analyst in the research report.

Ratings Definitions

BUY: We have a positive outlook on the stock based on our expected absolute or relative return over the investment period. Our thesis is based on our analysis of the company's outlook, financial performance, catalysts, valuation and risk profile. We recommend investors add to their position.

HOLD-Outperform: In our view, the stock's fundamentals are relatively more attractive than peers at the current price. Our thesis is based on our analysis of the company's outlook, financial performance, catalysts, valuation and risk profile.

HOLD-Underperform: In our view, the stock's fundamentals are relatively less attractive than peers at the current price. Our thesis is based on our analysis of the company's outlook, financial performance, catalysts, valuation and risk profile.

SELL: We have a negative outlook on the stock based on our expected absolute or relative return over the investment period. Our thesis is based on our analysis of the company's outlook, financial performance, catalysts, valuation and risk profile. We recommend investors reduce their position.

Under Review: We actively follow the company, although our estimates, rating and target price are under review.

Restricted: The rating and target price have been suspended temporarily to comply with applicable regulations and/or Yuanta policies.

Note: Yuanta research coverage with a Target Price is based on an investment period of 12 months. Greater China Discovery Series coverage does not have a formal 12-month Target Price and the recommendation is based on an investment period specified by the analyst in the report.

Global Disclaimer

© 2020 Yuanta. All rights reserved. The information in this report has been compiled from sources we believe to be reliable, but we do not hold ourselves responsible for its completeness or accuracy. It is not an offer to sell or solicitation of an offer to buy any securities. All opinions and estimates included in this report constitute our judgment as of this date and are subject to change without notice.

This report provides general information only. Neither the information nor any opinion expressed herein constitutes an offer or invitation to make an offer to buy or sell securities or other investments. This material is prepared for general circulation to clients and is not intended to provide tailored investment advice and does not take into account the individual financial situation and objectives of any specific person who may receive this report. Investors should seek financial advice regarding the appropriateness of investing in any securities, investments or investment strategies discussed or recommended in this report. The information contained in this report has been compiled from sources believed to be reliable but no representation or warranty, express or implied, is made as to its accuracy, completeness or correctness. This report is not (and should not be construed as) a solicitation to act as securities broker or dealer in any jurisdiction by any person or company that is not legally permitted to carry on such business in that jurisdiction.

Yuanta research is distributed in the United States only to Major U.S. Institutional Investors (as defined in Rule 15a-6 under the Securities Exchange Act of 1934, as amended and SEC staff interpretations thereof). All transactions by a US person in the securities mentioned in this report must be effected through a registered broker-dealer under Section 15 of the Securities Exchange Act of 1934, as amended. Yuanta research is distributed in Taiwan by Yuanta Securities Investment Consulting. Yuanta research is distributed in Hong Kong by Yuanta Securities (Hong Kong) Co. Limited, which is licensed in Hong Kong by the Securities and Futures Commission for regulated activities, including Type 4 regulated activity (advising on securities). In Hong Kong, this research report may not be redistributed, retransmitted or disclosed, in whole or in part or any form or manner, without the express written consent of Yuanta Securities (Hong Kong) Co. Limited.