

## 權證均大幅下跌

2022/09/20

受股票市場的負面影響，一系列股票大幅下跌，權證市場繼續出現負面的走勢。由於投資者仍持謹慎情緒，流動性仍維持低位，然而，CHPG2216 權證在當日強勁交易，與其他權證相比，流動性有所改善。我們繼續建議投資者觀察股票市場的走勢，並等待調整的機會。

成交值和成交量

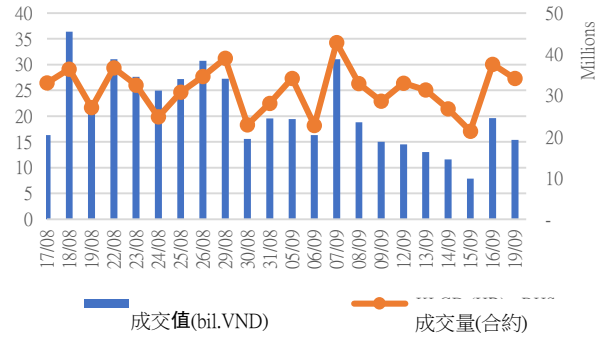

根據認股權證代碼分配成交值

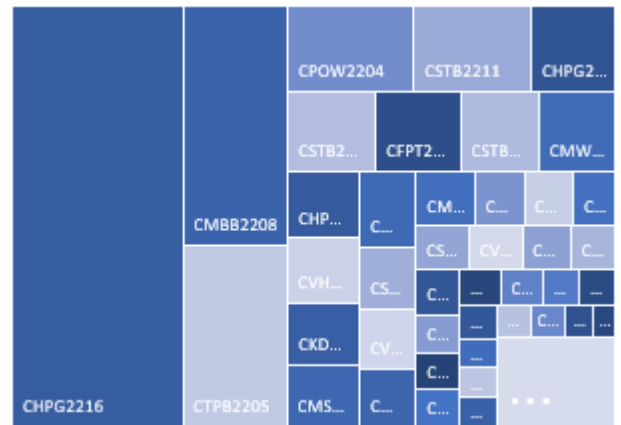

根據標的股票代碼分配成交值

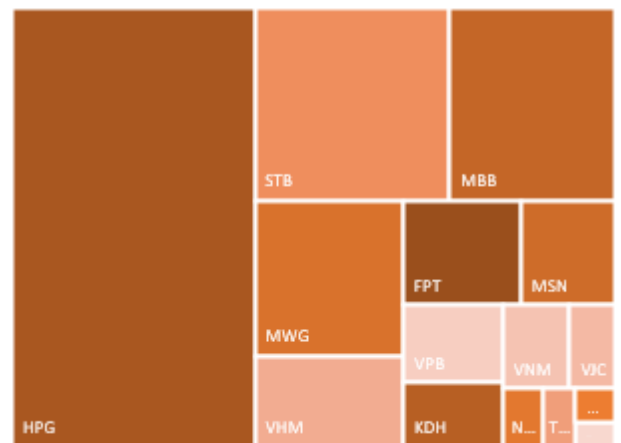

源自: YSVN

We Create Fortune

## 當日成交及相關指數

代碼	漲跌 (+/-%)	收盤	成交量 (合約)	成交值 (Bil.VND)	現金 狀態	Premium	槓桿	剩餘 交易盤數	隱含 波動
CACB2203	-6.7%	140	71,000	0.01	OTM	17.1%		20	54%
CACB2204	-19.2%	420	62,900	0.03	OTM	16.8%		34	52%
CACB2205	-7.9%	1,160	79,500	0.09	OTM	15.2%		59	63%
CFPT2204	0.0%	930	94,100	0.08	OTM	13.2%	4.83	55	57%
CFPT2205	-1.0%	960	55,000	0.04	OTM	17.5%	4.85	82	46%
CFPT2206	-4.3%	1,330	54,600	0.07	OTM	17.3%	3.91	59	59%
CFPT2207	-1.0%	3,000	129,900	0.38	ITM	10.6%	3.89	59	84%
CHDB2201	0.0%	10	486,700	0.01	OTM	26.7%		-	
CHDB2204	0.0%	10	-	-	OTM	28.7%	0.00	4	113%
CHDB2205	-13.6%	190	24,200	-	OTM	14.5%	4.88	21	68%
CHDB2206	-7.7%	240	39,900	0.01	OTM	30.3%	2.47	74	70%
CHDB2207	-12.2%	1,080	11,300	0.01	ATM	13.2%	4.22	55	70%
CHDB2208	-8.2%	1,120	7,400	0.01	ITM	20.8%	2.71	134	75%
CHDB2209	0.0%	720	-	-	OTM	21.4%	2.97	57	81%
CHDB2210	15.2%	760	500	-	OTM	33.4%	2.14	122	77%
CHPG2201	50.0%	30	436,600	0.01	OTM	66.9%	0.00	22	111%
CHPG2202	100.0%	20	5,095,700	0.05	OTM	80.6%		-	
CHPG2207	0.0%	10	-	-	OTM	72.1%	0.00	4	222%
CHPG2208	-40.0%	30	34,500	-	OTM	34.1%	0.01	12	87%
CHPG2210	100.0%	20	10,700	-	OTM	60.1%	0.00	21	94%
CHPG2211	0.0%	40	522,200	0.02	OTM	49.2%	0.00	20	84%
CHPG2212	-13.0%	200	1,973,600	0.40	OTM	29.5%	2.31	69	67%
CHPG2213	-25.4%	440	222,000	0.11	OTM	21.3%	2.22	29	76%
CHPG2214	-12.5%	210	321,900	0.07	OTM	33.9%	1.78	74	71%
CHPG2215	-5.4%	530	516,200	0.27	OTM	24.9%	2.41	134	82%
CHPG2216	-9.1%	2,110	1,856,800	3.99	ITM	11.8%	3.14	69	98%
CHPG2217	-13.6%	1,520	9,300	0.01	OTM	23.8%	2.56	69	83%
CHPG2218	-14.3%	600	55,300	0.03	OTM	20.5%	3.10	57	75%
CHPG2219	2.6%	800	1,800	-	OTM	36.4%	1.71	122	86%
CKDH2201	0.0%	10	189,900	-	OTM	66.6%	0.00	10	125%
CKDH2205	0.0%	10	8,100	-	OTM	56.7%	0.00	4	184%
CKDH2207	-38.5%	80	134,700	0.01	OTM	35.9%	0.05	34	59%
CKDH2208	-13.7%	820	15,800	0.01	OTM	17.7%	3.05	55	73%
CKDH2209	0.0%	930	-	-	OTM	28.1%	2.09	134	78%
CKDH2210	-14.6%	760	303,400	0.25	OTM	24.9%	1.75	69	70%
CKDH2211	0.0%	1,460	-	-	OTM	30.2%	0.71	57	83%
CKDH2212	-15.3%	500	63,100	0.03	OTM	36.7%	1.16	122	71%
CMBB2203	100.0%	20	226,400	-	OTM	41.0%	0.00	4	161%
CMBB2204	-31.6%	260	91,500	0.03	OTM	25.1%	2.22	34	59%
CMBB2205	-32.6%	290	48,500	0.01	OTM	29.3%	0.69	29	73%
CMBB2206	-21.4%	330	171,900	0.06	ITM	1.3%	7.55	9	77%
CMBB2207	-4.2%	690	7,700	-	ITM	20.5%	2.63	74	116%
CMBB2208	-15.8%	1,120	1,187,500	1.39	OTM	16.0%	4.49	69	55%
CMSN2201	0.0%	10	380,300	-	OTM	25.2%		-	
CMSN2202	-33.3%	80	413,700	0.03	OTM	13.1%	10.45	12	47%
CMSN2204	7.4%	870	228,200	0.18	OTM	10.5%	5.95	34	61%
CMSN2205	-1.3%	760	300	-	OTM	14.0%	4.11	69	65%
CMSN2206	-7.0%	400	596,300	0.25	OTM	24.7%	3.39	74	60%
CMSN2207	0.0%	1,180	-	-	OTM	24.2%	2.94	78	69%
CMSN2208	-1.3%	790	100	-	ITM	3.1%	8.28	12	74%

We Create Fortune

CMSN2209	0.0%	1,130	1,500	-	ITM	19.0%	3.03	134	65%
CMSN2210	5.0%	1,050	500	-	OTM	10.6%	6.81	82	37%
CMSN2211	2.4%	1,730	200	-	ITM	13.2%	3.98	57	75%
CMSN2212	3.4%	1,200	1,700	-	ITM	21.1%	2.76	122	75%
CMWG2203	-50.0%	200	36,800	0.01	OTM	5.3%	14.72	4	61%
CMWG2204	-44.0%	280	720,600	0.24	OTM	4.2%	20.99	12	34%
CMWG2205	-20.0%	560	525,400	0.34	OTM	13.6%	7.11	34	51%
CMWG2206	-25.2%	1,040	55,700	0.06	OTM	32.2%	2.44	78	68%
CMWG2207	-25.7%	810	18,000	0.02	OTM	12.6%	5.53	34	63%
CMWG2208	-5.9%	1,920	88,600	0.18	ITM	11.1%	3.55	69	80%
CMWG2209	4.6%	910	149,700	0.13	ITM	6.7%	3.54	59	81%
CMWG2210	-1.0%	960	90,300	0.09	ITM	10.9%	3.01	122	68%
CNVL2201	0.0%	60	3,400	-	OTM	12.0%	0.04	10	60%
CNVL2203	0.0%	10	-	-	OTM	8.9%	0.00	4	43%
CNVL2205	0.0%	890	600	-	ITM	13.1%	4.48	69	72%
CNVL2206	21.1%	920	72,000	0.07	ITM	16.1%	3.69	74	77%
CNVL2207	0.0%	1,330	-	-	ITM	14.5%	4.09	78	67%
CNVL2208	-1.7%	1,180	32,800	0.04	ITM	16.3%	3.59	134	66%
CNVL2209	0.0%	950	-	-	OTM	13.4%	4.06	57	63%
CNVL2210	0.0%	820	-	-	OTM	20.0%	2.85	122	60%
CPDR2201	0.0%	20	467,500	-	OTM	63.1%		10	114%
CPDR2204	3.4%	300	260,100	0.08	OTM	23.1%		74	66%
CPDR2205	5.4%	590	99,200	0.06	OTM	22.4%		134	67%
CPNJ2202	-12.1%	580	44,600	0.02	ITM	1.7%	7.59	9	84%
CPNJ2203	0.0%	690	9,800	0.01	ITM	13.0%	4.02	74	65%
CPNJ2204	0.0%	940	-	-	OTM	36.1%	1.60	78	76%
CPNJ2205	6.3%	680	46,500	0.03	OTM	18.8%	8.07	82	37%
CPOW2202	-23.1%	100	254,800	0.03	OTM	37.0%		39	83%
CPOW2204	-13.0%	600	946,000	0.60	OTM	25.8%		134	80%
CPOW2205	-7.7%	1,430	102,400	0.15	OTM	13.6%		82	50%
CPOW2206	-11.6%	1,070	200	-	OTM	23.8%		57	100%
CPOW2207	-11.7%	530	179,200	0.09	OTM	20.2%		59	91%
CPOW2208	-25.0%	600	100	-	OTM	30.5%		122	80%
CPOW2209	-17.3%	620	185,500	0.12	OTM	39.4%		144	83%
CSTB2201	0.0%	20	1,513,500	0.01	OTM	38.8%		-	
CSTB2206	0.0%	10	42,800	-	OTM	73.7%	0.00	4	223%
CSTB2208	-50.0%	20	97,300	-	OTM	39.9%	0.47	21	70%
CSTB2209	-33.3%	80	10,800	-	OTM	49.3%	0.03	20	98%
CSTB2210	-30.0%	140	752,300	0.13	OTM	33.2%	2.58	34	62%
CSTB2211	-16.2%	310	1,751,200	0.56	OTM	19.5%	3.63	69	70%
CSTB2212	-33.3%	320	537,500	0.19	OTM	23.3%	3.22	29	69%
CSTB2213	-11.4%	310	364,000	0.11	OTM	24.6%	2.96	74	75%
CSTB2214	-16.6%	1,360	243,700	0.35	OTM	19.1%	3.62	78	68%
CSTB2215	-10.2%	880	410,600	0.39	OTM	23.3%	2.71	134	73%
CSTB2216	-16.7%	600	29,200	0.01	OTM	35.1%	1.95	57	75%
CTCB2204	-33.3%	20	73,900	-	OTM	28.7%	0.17	12	69%
CTCB2205	0.0%	120	-	-	OTM		0.15	20	87%
CTCB2206	-27.3%	160	362,700	0.06	OTM	25.9%	2.97	34	58%
CTCB2207	5.5%	580	24,400	0.01	OTM	27.6%	3.95	82	52%
CTCB2208	-20.9%	1,480	9,900	0.01	OTM	22.6%	3.37	69	64%
CTCB2209	-11.0%	2,270	6,500	0.01	ITM	16.4%	3.24	69	87%
CTPB2201	-50.0%	10	35,000	-	OTM	68.2%		-	
CTPB2203	-16.7%	350	74,200	0.03	ITM	6.0%		27	75%
CTPB2204	-8.5%	650	94,300	0.06	ITM	21.6%		134	83%
CTPB2205	-30.8%	810	1,089,900	1.06	OTM	18.5%		59	56%
CVHM2201	0.0%	10	545,100	0.01	OTM	46.1%		-	

We Create Fortune

CVHM2206	0.0%	10	-	-	OTM	43.2%	0.00	4	153%
CVHM2207	0.0%	180	-	-	OTM	23.8%	0.87	20	77%
CVHM2208	-29.7%	260	510,300	0.15	OTM	21.7%	2.67	34	65%
CVHM2209	0.0%	290	-	-	OTM	27.5%	2.35	69	69%
CVHM2210	-15.0%	170	1,547,500	0.26	OTM	41.6%	1.10	74	68%
CVHM2211	-10.6%	590	17,700	0.01	OTM	27.5%	2.54	134	69%
CVHM2212	-7.5%	1,610	11,900	0.02	OTM	25.1%	2.14	59	94%
CVHM2213	-11.3%	550	368,800	0.19	OTM	24.6%	2.82	122	66%
CVIC2201	0.0%	10	137,400	-	OTM	65.6%	-	-	-
CVIC2203	-25.0%	30	6,900	-	OTM	37.2%	0.00	12	91%
CVIC2205	-25.0%	30	131,700	-	OTM	38.5%	0.02	21	76%
CVJC2203	-2.5%	390	331,900	0.13	OTM	20.8%	3.10	69	56%
CVJC2204	0.0%	680	35,000	0.02	OTM	28.3%	2.38	134	59%
CVJC2205	0.0%	590	-	-	OTM	21.3%	2.43	57	68%
CVJC2206	0.0%	650	47,700	0.03	OTM	27.0%	2.48	122	59%
CVNM2201	0.0%	10	242,300	-	OTM	14.0%	-	-	-
CVNM2204	-3.3%	580	370,400	0.22	ITM	1.3%	11.54	12	42%
CVNM2205	3.2%	320	69,400	0.02	OTM	9.5%	6.08	21	68%

源自: Fiinpro, YSVN

Premium = (行使價格 + 認股權證價格 x 轉換率) - 標的證券的目前價格 (盈虧平衡價格與標的證券的目前價格之差)。

槓桿 (Effective gearing) 越高, 按標的證券的波動率就越大。

為了限制風險, 投資者應選擇具有現金狀態 (ITM), Premium 或隱含波動率偏低的認股權證。此外, 投資者也應優先對具有偏長 (兩週以上) 的剩餘交易盤數 (直至到期日) 的權證進行交易, 以限制風險。

### 標的股票的技術建議綜合表

代碼	建議價格	目前價格	短期趨勢	中期趨勢	短期目標	與目前價格相比的短期上漲空間	短期停損	Reward/Risk
CTD		67.90	下跌	下跌			72.60	-
DPM		48.50	下跌	下跌			54.66	-
FPT		83.10	下跌	上漲			85.24	-
HDB		24.50	下跌	下跌			26.26	-
HPG		22.65	下跌	下跌			24.07	-
MBB		21.00	下跌	下跌			22.40	-
MSN	110.00	112.50	上漲	下跌	125.33	11%	110.28	(54.10)
MWG	65.00	70.50	上漲	下跌	74.18	5%	70.35	(1.72)
NVL	75.10	85.00	上漲	下跌	87.02	2%	81.95	(1.74)
PNJ		112.00	下跌	上漲			116.02	-
REE		82.30	下跌	下跌			87.54	-
STB		21.60	下跌	下跌			23.51	-
TCB		35.05	下跌	下跌			36.70	-
VHM		58.40	下跌	下跌			61.29	-
VIC		62.90	下跌	下跌			65.47	-
VJC		115.00	下跌	下跌			118.35	-
VNM		75.20	下跌	上漲			77.15	-
VPB		29.90	下跌	下跌			31.51	-

We Create Fortune

VRE	28.85	29.10	上漲	下跌	31.84	9%	27.44	2.12
-----	-------	-------	----	----	-------	----	-------	------

源自: YSVN

### 認股權證的隱含波動 VS 標的股票過去期間的波動

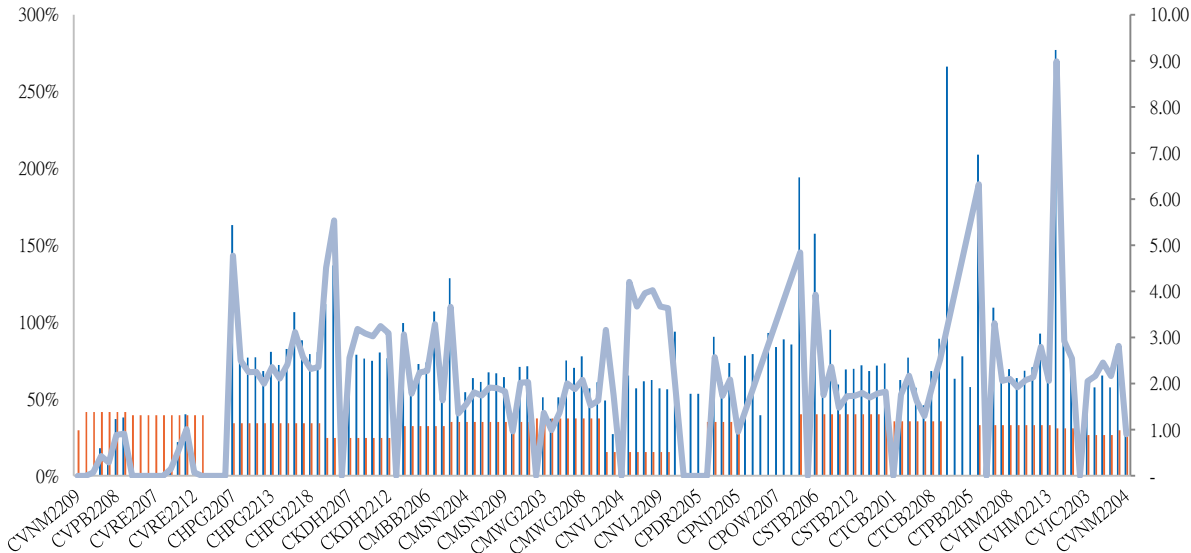

源自: YSVN

(\*) 橙色列是標的股票過去期間的波動；藍色列是認股權證的隱含波動。

(\*) 投資者可使用“隱含波動”來比較同一標的股票認股權證。隱含波動率越大，對標的股票的價格變動率期望就越高（換句話說，隱含波動率越大，認股權證就越昂貴）。

### 認股權證訊息

認股權證代碼	發行商	期限	轉換率	發行價格	發行量	行使價格	最後交易日
CACB2203	MBS	6 月	2.40190 : 1	2,500	5,000,000	26,421	17/10/2022
CACB2204	HCM	6 月	1.60130 : 1	2,500	7,000,000	26,021	04/11/2022
CACB2205	VND	4.5 月	2.00000 : 1	3,000	4,000,000	24,000	09/12/2022
CFPT2204	MBS	6 月	8.15960 : 1	2,900	5,000,000	86,492	05/12/2022
CFPT2205	VCI	6 月	5.93100 : 1	1,000	4,000,000	91,931	11/01/2023
CFPT2206	VND	4.5 月	4.94250 : 1	1,000	3,000,000	90,943	09/12/2022
CFPT2207	VND	4.5 月	5.93100 : 1	3,000	4,000,000	74,138	09/12/2022
CHDB2201	KISVN	9 月	5.00000 : 1	1,500	3,000,000	30,999	19/09/2022
CHDB2204	VCI	6 月	2.00000 : 1	1,700	3,000,000	31,500	23/09/2022
CHDB2205	KISVN	6 月	5.00000 : 1	1,000	4,000,000	27,111	18/10/2022
CHDB2206	KISVN	7 月	8.00000 : 1	1,000	6,000,000	29,999	30/12/2022
CHDB2207	MBS	6 月	3.00000 : 1	2,500	3,000,000	24,500	05/12/2022
CHDB2208	KISVN	9 月	5.00000 : 1	1,100	4,000,000	23,999	24/03/2023
CHDB2209	KISVN	#N/A	4.00000 : 1	1,100	#N/A	26,868	07/12/2022
CHDB2210	KISVN	#N/A	5.00000 : 1	1,000	#N/A	28,888	08/03/2023
CHPG2201	KISVN	10 月	7.56450 : 1	1,300	8,000,000	37,570	19/10/2022
CHPG2202	KISVN	9 月	7.56450 : 1	1,100	8,000,000	40,764	19/09/2022
CHPG2207	VCI	6 月	2.26940 : 1	2,200	6,600,000	38,957	23/09/2022
CHPG2208	ACBS	6 月	3.78230 : 1	2,500	10,000,000	30,258	05/10/2022



We Create Fortune

CHPG2210	KISVN	6 月	6.05160 : 1	1,100	4,000,000	36,141	18/10/2022
CHPG2211	MBS	6 月	3.02580 : 1	2,400	5,000,000	33,662	17/10/2022
CHPG2212	KISVN	7 月	7.56450 : 1	1,000	8,000,000	27,829	23/12/2022
CHPG2213	VND	5 月	2.26940 : 1	4,000	9,000,000	26,476	28/10/2022
CHPG2214	KISVN	7 月	7.56450 : 1	1,000	6,000,000	28,744	30/12/2022
CHPG2215	KISVN	9 月	10.00000 : 1	1,000	10,000,000	22,999	24/03/2023
CHPG2216	VND	5 月	3.00000 : 1	3,000	4,000,000	19,000	23/12/2022
CHPG2217	VND	5 月	2.00000 : 1	3,000	3,000,000	25,000	23/12/2022
CKDH2201	KISVN	9 月	7.26900 : 1	1,500	4,000,000	55,988	03/10/2022
CKDH2205	VCI	6 月	2.72590 : 1	1,750	3,000,000	52,700	23/09/2022
CKDH2207	HCM	7 月	3.63450 : 1	1,700	3,000,000	45,431	04/11/2022
CMBB2203	VCI	6 月	1.66670 : 1	1,900	3,000,000	29,583	23/09/2022
CMBB2204	HCM	6 月	1.66670 : 1	2,200	10,000,000	25,833	04/11/2022
CMBB2205	VND	5 月	1.66670 : 1	3,000	8,000,000	26,667	28/10/2022
CMWG2203	VCI	6 月	3.47980 : 1	1,990	3,000,000	73,571	23/09/2022
CMWG2204	ACBS	6 月	4.97110 : 1	3,000	5,000,000	72,080	05/10/2022
CNVL2201	KISVN	9 月	20.00000 : 1	1,100	5,000,000	93,979	03/10/2022
CNVL2207	BSI	7 月	10.00000 : 1	1,270	1,500,000	84,000	05/01/2023
CPDR2201	KISVN	9 月	3.66550 : 1	3,000	3,000,000	83,084	03/10/2022
CPDR2204	KISVN	7 月	16.00000 : 1	1,000	5,000,000	57,979	30/12/2022
CPDR2205	KISVN	#N/A	16.00000 : 1	1,000	#N/A	52,999	24/03/2023
CPNJ2202	KISVN	4 月	24.87070 : 1	1,200	1,250,000	99,482	30/09/2022
CSTB2201	KISVN	9 月	5.00000 : 1	1,500	8,000,000	29,888	19/09/2022
CSTB2206	VCI	6 月	2.00000 : 1	2,390	3,000,000	37,500	23/09/2022
CSTB2208	KISVN	6 月	5.00000 : 1	1,100	3,000,000	30,111	18/10/2022
CTCB2204	ACBS	6 月	5.00000 : 1	2,400	5,000,000	45,000	05/10/2022
CTCB2205	MBS	6 月	5.00000 : 1	2,300	5,000,000	46,500	17/10/2022
CTCB2206	HCM	6 月	4.00000 : 1	1,700	10,000,000	43,500	04/11/2022
CVHM2201	KISVN	9 月	15.54610 : 1	1,300	5,000,000	85,191	19/09/2022
CVHM2206	VCI	6 月	4.85820 : 1	1,790	3,000,000	83,560	23/09/2022
CVHM2207	MBS	6 月	7.77300 : 1	2,000	6,000,000	70,929	17/10/2022
CVHM2208	HCM	6 月	8.00000 : 1	1,200	7,000,000	69,000	04/11/2022
CVIC2201	KISVN	9 月	16.00000 : 1	1,500	3,000,000	103,979	19/09/2022
CVIC2203	ACBS	6 月	10.00000 : 1	1,200	5,000,000	86,000	05/10/2022
CVIC2205	KISVN	6 月	16.00000 : 1	1,100	4,000,000	86,666	18/10/2022
CVNM2201	KISVN	9 月	15.22040 : 1	1,200	3,000,000	85,603	19/09/2022
CVNM2204	ACBS	6 月	9.67170 : 1	1,500	5,000,000	70,603	05/10/2022
CVNM2205	KISVN	6 月	15.47470 : 1	1,000	5,000,000	77,372	18/10/2022
CVNM2206	MBS	6 月	8.70450 : 1	1,950	5,000,000	77,737	17/10/2022

源自: FiinPro, YSVN



We Create Fortune

## 元大證券（越南）公司

### 個人客戶分析部

**Nguyễn Thế Minh**  
研究分析經理  
+84 28 3622 6868 ext 3826  
minh.nguyen@yuanta.com.vn

**Lý Thị Hiền**  
研究分析主管  
+84 28 3622 6868 ext 3908  
hien.ly@yuanta.com.vn

**Quách Đức Khánh**  
研究分析副主管  
+84 28 3622 6868 ext 3833  
khanh.quach@yuanta.com.vn

**Khổng Hữu Hiệp**  
高級分析專員  
+84 28 3622 6868 ext 3912  
hiep.khong@yuanta.com.vn

**Nguyễn Trịnh Ngọc Hồng**  
高級分析專員  
+84 28 3622 6868 ext 3832  
hong.nguyen@yuanta.com.vn

**Phạm Tấn Phát**  
高級分析專員  
+84 28 3622 6868 ext 3880  
phat.pham@yuanta.com.vn

### 個人客戶業務部

**Phạm Đắc Thành**  
北部分行經理  
+84 28 3622 6868 ext 3416  
thanh.pham@yuanta.com.vn

**Võ Thị Thu Thủy**  
平陽分行經理  
+84 28 3622 6868 ext 3505  
thuy.vo@yuanta.com.vn

**Lương Kỳ Ty**  
堤岸分行經理  
+84 28 3622 6868 ext 3653  
ty.luong@yuanta.com.vn

**Bùi Quốc Phong**  
同奈分行經理  
+84 28 3622 6868 ext 3701  
phong.bui@yuanta.com.vn

**Võ Đình Tuấn**  
峴港分行經理  
+84 28 3622 6868 ext 3301  
tuan.vo@yuanta.com.vn

**Nguyễn Việt Quang**  
河內分行經理  
+84 28 3622 6868 ext 3404  
quang.nguyen@yuanta.com.vn

**Đinh Thị Thu Cúc**  
頭頓分行經理  
+84 28 3622 6868 ext 3203  
cuc.dinh@yuanta.com.vn



## Appendix A: Important Disclosures

### Analyst Certification

Each research analyst primarily responsible for the content of this research report, in whole or in part, certifies that with respect to each security or issuer that the analyst covered in this report: (1) all of the views expressed accurately reflect his or her personal views about those securities or issuers; and (2) no part of his or her compensation was, is, or will be, directly or indirectly, related to the specific recommendations or views expressed by that research analyst in the research report.

### Ratings Definitions

**BUY:** We have a positive outlook on the stock based on our expected absolute or relative return over the investment period. Our thesis is based on our analysis of the company's outlook, financial performance, catalysts, valuation and risk profile. We recommend investors add to their position.

**HOLD-Outperform:** In our view, the stock's fundamentals are relatively more attractive than peers at the current price. Our thesis is based on our analysis of the company's outlook, financial performance, catalysts, valuation and risk profile.

**HOLD-Underperform:** In our view, the stock's fundamentals are relatively less attractive than peers at the current price. Our thesis is based on our analysis of the company's outlook, financial performance, catalysts, valuation and risk profile.

**SELL:** We have a negative outlook on the stock based on our expected absolute or relative return over the investment period. Our thesis is based on our analysis of the company's outlook, financial performance, catalysts, valuation and risk profile. We recommend investors reduce their position.

**Under Review:** We actively follow the company, although our estimates, rating and target price are under review.

**Restricted:** The rating and target price have been suspended temporarily to comply with applicable regulations and/or Yuanta policies.

Note: Yuanta research coverage with a Target Price is based on an investment period of 12 months. Greater China Discovery Series coverage does not have a formal 12-month Target Price and the recommendation is based on an investment period specified by the analyst in the report.

### Global Disclaimer

© 2020 Yuanta. All rights reserved. The information in this report has been compiled from sources we believe to be reliable, but we do not hold ourselves responsible for its completeness or accuracy. It is not an offer to sell or solicitation of an offer to buy any securities. All opinions and estimates included in this report constitute our judgment as of this date and are subject to change without notice.

This report provides general information only. Neither the information nor any opinion expressed herein constitutes an offer or invitation to make an offer to buy or sell securities or other investments. This material is prepared for general circulation to clients and is not intended to provide tailored investment advice and does not take into account the individual financial situation and objectives of any specific person who may receive this report. Investors should seek financial advice regarding the appropriateness of investing in any securities, investments or investment strategies discussed or recommended in this report. The information contained in this report has been compiled from sources believed to be reliable but no representation or warranty, express or implied, is made as to its accuracy, completeness or correctness. This report is not (and should not be construed as) a solicitation to act as securities broker or dealer in any jurisdiction by any person or company that is not legally permitted to carry on such business in that jurisdiction.

Yuanta research is distributed in the United States only to Major U.S. Institutional Investors (as defined in Rule 15a-6 under the Securities Exchange Act of 1934, as amended and SEC staff interpretations thereof). All transactions by a US person in the securities mentioned in this report must be effected through a registered broker-dealer under Section 15 of the Securities Exchange Act of 1934, as amended. Yuanta research is distributed in Taiwan by Yuanta Securities Investment Consulting. Yuanta research is distributed in Hong Kong by Yuanta Securities (Hong Kong) Co. Limited, which is licensed in Hong Kong by the Securities and Futures Commission for regulated activities, including Type 4 regulated activity (advising on securities). In Hong Kong, this research report may not be redistributed, retransmitted or disclosed, in whole or in part or any form or manner, without the express written consent of Yuanta Securities (Hong Kong) Co. Limited.