

市場繼續處於負面的走勢

市場上的多數股票繼續以跌幅收盤，其中不少股票大幅下跌。流動性比前一交易日強勁下降，顯示投資者對股票市場的短期走勢繼續保持謹慎情緒。我們繼續建議投資者觀察股票市場的走勢，並在短期風險仍然較高時不應急於支付。

2022/10/25

成交值和成交量

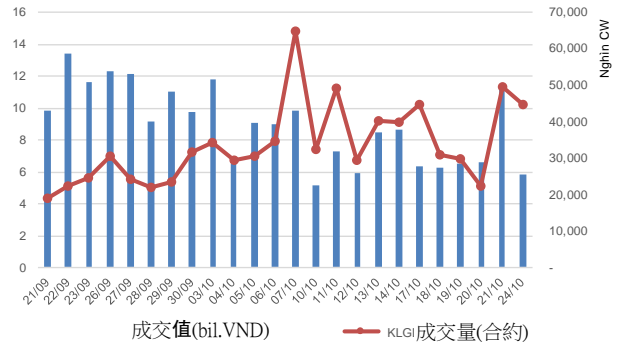

根據認股權證代碼分配成交值

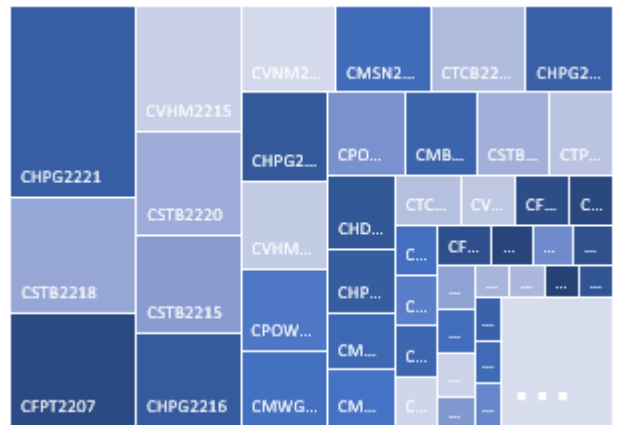

根據標的股票代碼分配成交值

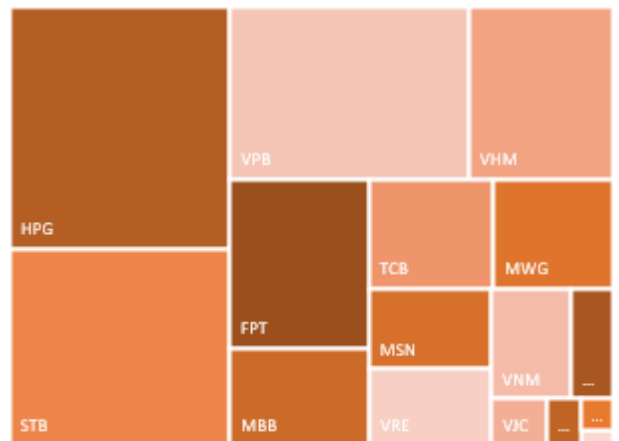

源自: YSVN

We Create Fortune

當日成交及相關指數

代碼	漲跌 (+/-%)	收盤	成交量 (合約)	成交值 (Bil.VND)	現金 狀態	Premium	槓桿	剩餘 交易盤數	隱含 波動
CACB2204	-66.7%	10	328,200	0.01	OTM	33.5%		9	76%
CACB2205	-35.5%	200	61,400	0.01	OTM	25.1%		34	59%
CACB2206	-37.5%	150	98,500	0.02	OTM	32.3%		49	52%
CACB2207	-21.2%	260	96,500	0.03	OTM	36.1%		112	53%
CFPT2204	-27.8%	130	217,700	0.04	OTM	23.1%	2.17	30	53%
CFPT2205	-16.7%	100	43,900	-	OTM	30.1%	5.11	57	39%
CFPT2206	-29.8%	330	39,800	0.01	OTM	30.2%	0.56	34	68%
CFPT2207	-18.9%	1,200	198,900	0.26	OTM	14.3%	3.87	34	82%
CFPT2208	-34.7%	620	68,000	0.05	OTM	23.0%	2.90	49	55%
CFPT2209	-14.3%	540	72,100	0.04	OTM	31.4%	2.44	112	56%
CFPT2210	-9.4%	960	24,600	0.03	OTM	40.1%	2.09	221	56%
CFPT2211	-18.6%	480	41,700	0.02	OTM	26.3%	2.98	91	54%
CHDB2206	-20.0%	40	24,400	-	OTM	52.0%	0.46	49	71%
CHDB2207	-12.5%	210	6,100	-	OTM	26.0%	2.00	30	72%
CHDB2208	-18.5%	440	1,100	-	OTM	31.3%	2.58	109	67%
CHDB2209	0.0%	160	-	-	OTM	37.9%	0.43	32	88%
CHDB2210	-5.6%	170	477,900	0.09	OTM	49.1%	1.72	97	62%
CHPG2212	0.0%	30	268,500	0.01	OTM	71.1%	0.01	44	87%
CHPG2213	0.0%	10	1,100	-	OTM	61.6%	0.00	4	209%
CHPG2214	0.0%	50	3,800	-	OTM	77.6%	0.00	49	97%
CHPG2215	-11.1%	160	904,500	0.14	OTM	50.0%	0.93	109	80%
CHPG2216	-15.7%	430	401,600	0.18	OTM	23.7%	2.23	44	82%
CHPG2217	-14.3%	120	63,900	0.01	OTM	53.9%	0.12	44	75%
CHPG2218	-25.0%	30	217,400	0.01	OTM	52.5%	0.05	32	74%
CHPG2219	-17.6%	140	36,900	0.01	OTM	68.2%	0.34	97	74%
CHPG2220	-25.0%	60	1,456,700	0.08	OTM	47.1%	0.94	49	56%
CHPG2221	-14.3%	120	3,875,500	0.44	OTM	55.4%	1.59	112	55%
CHPG2223	-13.2%	460	324,800	0.14	OTM	42.8%	1.49	91	66%
CHPG2224	-23.6%	420	100	-	OTM	45.7%	0.90	90	86%
CKDH2207	0.0%	10	3,300	-	OTM	104.8%	0.00	9	179%
CKDH2208	-42.9%	40	3,400	-	OTM	62.5%	0.00	30	86%
CKDH2209	-30.8%	90	36,800	-	OTM	66.7%	0.07	109	62%
CKDH2210	-40.0%	30	497,500	0.02	OTM	76.2%	0.00	44	75%
CKDH2211	0.0%	20	-	-	OTM	84.4%	0.00	32	79%
CKDH2212	-10.0%	90	105,100	-	OTM	92.4%	0.00	97	81%
CKDH2213	0.0%	30	288,000	0.01	OTM	80.5%	0.00	49	66%
CMBB2204	0.0%	10	-	-	OTM	65.7%	0.00	9	127%
CMBB2205	0.0%	10	2,300	-	OTM	71.0%	0.00	4	221%
CMBB2207	-52.9%	80	53,200	0.01	OTM	29.6%	1.60	49	68%
CMBB2208	-10.0%	90	130,600	0.01	OTM	45.2%	0.41	44	61%
CMBB2209	-25.0%	30	3,859,100	0.11	OTM	57.4%	0.24	49	56%
CMBB2210	-29.4%	120	279,000	0.04	OTM	65.0%	1.13	112	51%
CMBB2211	-18.2%	180	395,100	0.07	OTM	77.7%	1.32	221	52%
CMBB2212	-13.2%	660	25,900	0.02	OTM	56.3%	0.73	90	206%
CMSN2204	0.0%	10	-	-	OTM	59.0%	0.00	9	122%
CMSN2205	-33.3%	40	15,100	-	OTM	56.5%	0.14	44	72%
CMSN2206	50.0%	30	162,700	-	OTM	82.6%	0.01	49	80%
CMSN2207	0.0%	60	342,100	0.01	OTM	76.7%	0.03	53	74%
CMSN2209	-26.7%	110	1,192,900	0.15	OTM	56.0%	1.55	109	57%
CMSN2210	-23.1%	100	43,400	-	OTM	60.4%	0.31	57	65%

We Create Fortune

CMSN2211	-75.0%	30	700	-	OTM	51.5%	0.13	32	66%
CMSN2212	-33.3%	100	5,300	-	OTM	56.9%	1.21	97	59%
CMSN2213	-21.7%	180	201,100	0.03	OTM	53.6%	1.43	91	58%
CMWG2205	0.0%	10	651,400	0.01	OTM	52.9%	0.00	9	108%
CMWG2206	0.0%	170	-	-	OTM	75.7%	0.05	53	85%
CMWG2207	0.0%	20	1,500	-	OTM	47.6%	0.00	9	114%
CMWG2208	-38.2%	340	112,400	0.04	OTM	29.9%	1.75	44	79%
CMWG2209	-53.8%	120	94,900	0.01	OTM		4.56	34	64%
CMWG2210	9.3%	590	100	-	OTM	39.9%	1.35	97	118%
CMWG2211	-50.0%	40	2,460,300	0.12	OTM	49.0%	1.28	49	58%
CMWG2212	-36.0%	160	364,700	0.07	OTM	51.4%	2.55	112	54%
CNVL2205	-17.6%	280	56,700	0.01	OTM	16.1%	1.43	44	59%
CNVL2206	0.0%	310	-	-	OTM	19.6%	0.73	49	65%
CNVL2207	0.0%	620	-	-	OTM	21.2%	0.70	53	71%
CNVL2208	0.0%	580	-	-	OTM	20.0%	2.56	109	57%
CNVL2209	0.0%	250	-	-	OTM	20.1%	0.09	32	62%
CNVL2210	-18.9%	300	1,100	-	OTM	25.9%	0.78	97	51%
CPDR2204	-8.3%	110	8,000	-	OTM	27.1%		49	62%
CPDR2205	-27.0%	270	1,600	-	OTM	22.0%		109	51%
CPDR2206	-48.6%	360	1,000	-	OTM	18.1%		90	47%
CPNJ2203	-7.7%	240	21,100	0.01	OTM	13.7%	6.09	49	50%
CPNJ2204	-27.3%	320	20,000	0.01	OTM	44.0%	0.66	53	74%
CPNJ2205	6.3%	170	4,700	-	OTM	28.1%	9.32	57	39%
CPOW2202	0.0%	10	1,298,900	0.01	OTM	82.7%		14	144%
CPOW2204	0.0%	220	649,400	0.13	OTM	52.6%		109	87%
CPOW2205	0.0%	230	121,700	0.04	OTM	43.0%		57	64%
CPOW2206	-50.0%	70	105,300	0.01	OTM	48.9%		32	82%
CPOW2207	-28.6%	50	320,700	0.02	OTM	44.8%		34	83%
CPOW2208	0.0%	170	144,100	0.03	OTM	61.0%		97	82%
CPOW2209	-15.0%	170	702,800	0.12	OTM	72.2%		119	80%
CSTB2210	0.0%	10	52,000	-	OTM	92.1%	0.00	9	162%
CSTB2211	-12.5%	70	218,100	0.01	OTM	60.9%	0.11	44	103%
CSTB2212	0.0%	10	54,500	-	OTM	75.2%	0.00	4	237%
CSTB2213	-50.0%	20	828,600	0.02	OTM	65.7%	0.27	49	74%
CSTB2214	31.8%	290	7,800	-	OTM	58.8%	0.28	53	92%
CSTB2215	-29.2%	170	987,100	0.19	OTM	55.4%	1.53	109	69%
CSTB2216	0.0%	30	5,000	-	OTM	88.8%	0.00	32	92%
CSTB2217	-40.0%	30	869,800	0.03	OTM	75.5%	0.22	49	67%
CSTB2218	-33.3%	60	3,697,400	0.27	OTM	89.4%	1.69	112	54%
CSTB2220	-5.9%	160	1,209,100	0.20	OTM	67.1%	1.26	91	63%
CSTB2222	-43.1%	330	327,100	0.11	OTM	45.1%	1.48	90	81%
CSTB2223	-40.0%	600	100	-	OTM	58.3%	0.60	90	118%
CTCB2206	0.0%	10	2,100	-	OTM	104.4%	0.00	9	182%
CTCB2207	-44.4%	50	3,200	-	OTM	102.6%	0.00	57	81%
CTCB2208	-50.0%	30	519,300	0.02	OTM	88.1%	0.00	44	74%
CTCB2209	-47.6%	110	39,900	0.01	OTM	61.2%	0.06	44	82%
CTCB2210	-25.0%	30	91,400	-	OTM	88.1%	0.01	49	70%
CTCB2211	-50.0%	40	391,300	0.02	OTM	97.9%	0.43	112	56%
CTCB2212	-36.4%	140	1,010,100	0.15	OTM	109.2%	1.01	221	54%
CTCB2213	-23.1%	100	605,600	0.06	OTM	80.3%	0.26	91	68%
CTPB2203	0.0%	10	154,200	-	OTM	14.6%		2	137%
CTPB2204	-17.4%	190	90,100	0.01	OTM	28.0%		109	59%
CTPB2205	0.0%	40	410,500	0.01	OTM	39.4%		34	53%
CTPB2206	-10.0%	90	1,605,300	0.10	OTM	39.9%		49	52%
CVHM2208	0.0%	10	11,800	-	OTM	54.9%	0.00	9	121%
CVHM2209	-33.3%	20	380,800	0.01	OTM	57.6%	0.09	44	66%

We Create Fortune

CVHM2210	0.0%	20	15,000	-	OTM	80.1%	0.00	49	77%
CVHM2211	-23.5%	130	1,800	-	OTM	50.4%	1.25	109	61%
CVHM2212	-45.8%	130	38,300	0.01	OTM	47.2%	0.07	34	79%
CVHM2213	-27.3%	80	576,800	0.05	OTM	46.3%	1.90	97	53%
CVHM2214	-56.0%	110	715,600	0.14	OTM	35.5%	2.54	49	50%
CVHM2215	-26.5%	360	553,000	0.24	OTM	39.4%	2.52	112	53%
CVHM2216	-55.4%	290	60,400	0.03	OTM	44.2%	4.12	221	40%
CVHM2217	-41.3%	370	10,900	-	OTM	24.9%	3.29	90	58%
CVJC2203	-23.1%	100	100,000	0.01	OTM	24.4%	2.10	44	49%
CVJC2204	0.0%	390	-	-	OTM	32.5%	1.83	109	57%
CVJC2205	0.0%	230	-	-	OTM	24.9%	0.66	32	71%
CVJC2206	6.3%	340	103,400	0.04	OTM	30.7%	1.96	97	56%
CVNM2207	-14.3%	960	139,000	0.15	ITM	12.9%	3.61	109	62%
CVNM2208	-8.8%	730	2,900	-	OTM	12.6%	4.47	32	78%
CVNM2209	-9.2%	690	21,000	0.01	OTM	18.8%	3.30	97	65%
CVNM2210	-11.1%	2,250	6,100	0.01	ITM	13.9%	3.98	91	59%
CVPB2204	-33.3%	20	135,900	-	OTM	35.0%	0.08	14	104%
CVPB2206	0.0%	10	-	-	OTM	64.4%	0.00	9	122%

源自: Fiinpro, YSVN

Premium = (行使價格 + 認股權證價格 x 轉換率) - 標的證券的目前價格 (盈虧平衡價格與標的證券的目前價格之差)。

槓桿 (Effective gearing) 越高, 按標的證券的波動率就越大。

為了限制風險, 投資者應選擇具有現金狀態 (ITM), Premium 或隱含波動率偏低的認股權證。此外, 投資者也應優先對具有偏長 (兩週以上) 的剩餘交易盤數 (直至到期日) 的權證進行交易, 以限制風險。

標的股票的技術建議綜合表

代碼	建議價格	目前價格	短期趨勢	中期趨勢	短期目標	與目前價格相比的短期上漲空間	短期停損	Reward/Risk
CTD		40.30	下跌	下跌			47.85	-
DPM	47.50	42.00	下跌	下跌	53.02	26%	48.62	(4.91)
FPT	77.80	71.10	下跌	上漲	87.24	23%	77.48	29.05
HDB		15.95	下跌	下跌			17.76	-
HPG	19.50	16.40	下跌	下跌	22.44	37%	18.36	2.58
MBB		15.60	下跌	下跌			17.51	-
MSN		72.80	下跌	下跌			81.18	-
MWG		50.60	下跌	下跌			58.22	-
NVL		74.40	下跌	下跌			78.27	-
PNJ	106.00	101.50	上漲	上漲	119.73	18%	101.25	2.89
REE	79.80	76.80	上漲	下跌	92.34	20%	74.98	2.60
STB		14.85	下跌	下跌			17.64	-
TCB		21.30	下跌	下跌			24.87	-
VHM	53.80	44.60	下跌	下跌	58.45	31%	50.75	1.53
VIC	60.00	56.50	上漲	下跌	68.39	21%	55.22	1.75
VJC		107.00	下跌	下跌			112.51	-
VNM	73.80	74.00	上漲	上漲	81.83	11%	73.69	71.86
VPB		15.40	下跌	下跌			16.67	-

We Create Fortune

VRE		22.35	下跌	下跌			26.23	-
-----	--	-------	----	----	--	--	-------	---

源自: YSVN

認股權證的隱含波動 VS 標的股票過去期間的波動

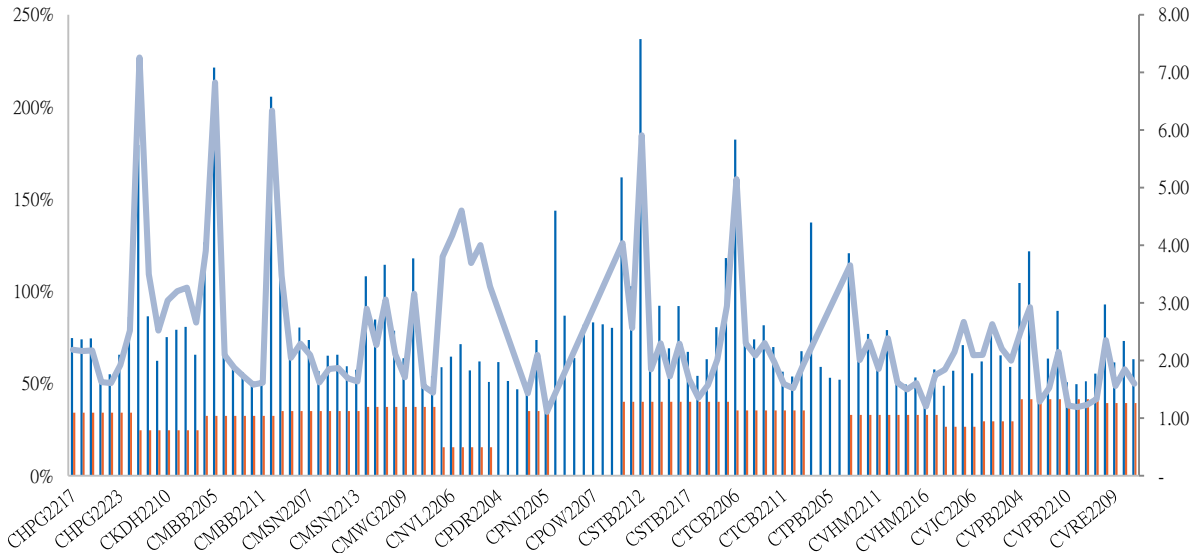

源自: YSVN

(*) 橙色列是標的股票過去期間的波動；藍色列是認股權證的隱含波動。

(*) 投資者可使用“隱含波動”來比較同一標的股票認股權證。隱含波動率越大，對標的股票價格變動率期望就越高（換句話說，隱含波動率越大，認股權證就越昂貴）。

認股權證訊息

認股權證代碼	發行商	期限	轉換率	發行價格	發行量	行使價格	最後交易日
CACB2203	MBS	6 月	2.40190 : 1	2,500	5,000,000	26,421	17/10/2022
CACB2204	HCM	6 月	1.60130 : 1	2,500	7,000,000	26,021	04/11/2022
CACB2205	VND	4.5 月	2.00000 : 1	3,000	4,000,000	24,000	09/12/2022
CFPT2204	MBS	6 月	8.15960 : 1	2,900	5,000,000	86,492	05/12/2022
CFPT2205	VCI	6 月	5.93100 : 1	1,000	4,000,000	91,931	11/01/2023
CFPT2206	VND	4.5 月	4.94250 : 1	1,000	3,000,000	90,943	09/12/2022
CFPT2207	VND	4.5 月	5.93100 : 1	3,000	4,000,000	74,138	09/12/2022
CHDB2201	KISVN	9 月	5.00000 : 1	1,500	3,000,000	30,999	19/09/2022
CHDB2204	VCI	6 月	2.00000 : 1	1,700	3,000,000	31,500	23/09/2022
CHDB2205	KISVN	6 月	5.00000 : 1	1,000	4,000,000	27,111	18/10/2022
CHDB2206	KISVN	7 月	8.00000 : 1	1,000	6,000,000	29,999	30/12/2022
CHDB2207	MBS	6 月	3.00000 : 1	2,500	3,000,000	24,500	05/12/2022
CHDB2208	KISVN	9 月	5.00000 : 1	1,100	4,000,000	23,999	24/03/2023
CHDB2209	KISVN	#N/A	4.00000 : 1	1,100	#N/A	26,868	07/12/2022
CHDB2210	KISVN	#N/A	5.00000 : 1	1,000	#N/A	28,888	08/03/2023
CHPG2201	KISVN	10 月	7.56450 : 1	1,300	8,000,000	37,570	19/10/2022
CHPG2202	KISVN	9 月	7.56450 : 1	1,100	8,000,000	40,764	19/09/2022
CHPG2207	VCI	6 月	2.26940 : 1	2,200	6,600,000	38,957	23/09/2022
CHPG2208	ACBS	6 月	3.78230 : 1	2,500	10,000,000	30,258	05/10/2022



We Create Fortune

CHPG2210	KISVN	6 月	6.05160 : 1	1,100	4,000,000	36,141	18/10/2022
CHPG2211	MBS	6 月	3.02580 : 1	2,400	5,000,000	33,662	17/10/2022
CHPG2212	KISVN	7 月	7.56450 : 1	1,000	8,000,000	27,829	23/12/2022
CHPG2213	VND	5 月	2.26940 : 1	4,000	9,000,000	26,476	28/10/2022
CHPG2214	KISVN	7 月	7.56450 : 1	1,000	6,000,000	28,744	30/12/2022
CHPG2215	KISVN	9 月	10.00000 : 1	1,000	10,000,000	22,999	24/03/2023
CHPG2216	VND	5 月	3.00000 : 1	3,000	4,000,000	19,000	23/12/2022
CHPG2217	VND	5 月	2.00000 : 1	3,000	3,000,000	25,000	23/12/2022
CKDH2201	KISVN	9 月	7.26900 : 1	1,500	4,000,000	55,988	03/10/2022
CKDH2205	VCI	6 月	2.72590 : 1	1,750	3,000,000	52,700	23/09/2022
CKDH2207	HCM	7 月	3.63450 : 1	1,700	3,000,000	45,431	04/11/2022
CMBB2203	VCI	6 月	1.66670 : 1	1,900	3,000,000	29,583	23/09/2022
CMBB2204	HCM	6 月	1.66670 : 1	2,200	10,000,000	25,833	04/11/2022
CMBB2205	VND	5 月	1.66670 : 1	3,000	8,000,000	26,667	28/10/2022
CMWG2203	VCI	6 月	3.47980 : 1	1,990	3,000,000	73,571	23/09/2022
CMWG2204	ACBS	6 月	4.97110 : 1	3,000	5,000,000	72,080	05/10/2022
CNVL2201	KISVN	9 月	20.00000 : 1	1,100	5,000,000	93,979	03/10/2022
CNVL2207	BSI	7 月	10.00000 : 1	1,270	1,500,000	84,000	05/01/2023
CPDR2201	KISVN	9 月	3.66550 : 1	3,000	3,000,000	83,084	03/10/2022
CPDR2204	KISVN	7 月	16.00000 : 1	1,000	5,000,000	57,979	30/12/2022
CPDR2205	KISVN	#N/A	16.00000 : 1	1,000	#N/A	52,999	24/03/2023
CPNJ2202	KISVN	4 月	24.87070 : 1	1,200	1,250,000	99,482	30/09/2022
CSTB2201	KISVN	9 月	5.00000 : 1	1,500	8,000,000	29,888	19/09/2022
CSTB2206	VCI	6 月	2.00000 : 1	2,390	3,000,000	37,500	23/09/2022
CSTB2208	KISVN	6 月	5.00000 : 1	1,100	3,000,000	30,111	18/10/2022
CTCB2204	ACBS	6 月	5.00000 : 1	2,400	5,000,000	45,000	05/10/2022
CTCB2205	MBS	6 月	5.00000 : 1	2,300	5,000,000	46,500	17/10/2022
CTCB2206	HCM	6 月	4.00000 : 1	1,700	10,000,000	43,500	04/11/2022
CVHM2201	KISVN	9 月	15.54610 : 1	1,300	5,000,000	85,191	19/09/2022
CVHM2206	VCI	6 月	4.85820 : 1	1,790	3,000,000	83,560	23/09/2022
CVHM2207	MBS	6 月	7.77300 : 1	2,000	6,000,000	70,929	17/10/2022
CVHM2208	HCM	6 月	8.00000 : 1	1,200	7,000,000	69,000	04/11/2022
CVIC2201	KISVN	9 月	16.00000 : 1	1,500	3,000,000	103,979	19/09/2022
CVIC2203	ACBS	6 月	10.00000 : 1	1,200	5,000,000	86,000	05/10/2022
CVIC2205	KISVN	6 月	16.00000 : 1	1,100	4,000,000	86,666	18/10/2022
CVNM2201	KISVN	9 月	15.22040 : 1	1,200	3,000,000	85,603	19/09/2022
CVNM2204	ACBS	6 月	9.67170 : 1	1,500	5,000,000	70,603	05/10/2022
CVNM2205	KISVN	6 月	15.47470 : 1	1,000	5,000,000	77,372	18/10/2022
CVNM2206	MBS	6 月	8.70450 : 1	1,950	5,000,000	77,737	17/10/2022

源自: FiinPro, YSVN



We Create Fortune

元大證券（越南）公司

個人客戶分析部

Nguyễn Thế Minh
研究分析經理
+84 28 3622 6868 ext 3826
minh.nguyen@yuanta.com.vn

Lý Thị Hiền
研究分析主管
+84 28 3622 6868 ext 3908
hien.ly@yuanta.com.vn

Quách Đức Khánh
研究分析副主管
+84 28 3622 6868 ext 3833
khanh.quach@yuanta.com.vn

Khổng Hữu Hiệp
高級分析專員
+84 28 3622 6868 ext 3912
hiep.khong@yuanta.com.vn

Nguyễn Trịnh Ngọc Hồng
高級分析專員
+84 28 3622 6868 ext 3832
hong.nguyen@yuanta.com.vn

Phạm Tấn Phát
高級分析專員
+84 28 3622 6868 ext 3880
phat.pham@yuanta.com.vn

個人客戶業務部

Phạm Đắc Thành
北部分行經理
+84 28 3622 6868 ext 3416
thanh.pham@yuanta.com.vn

Võ Thị Thu Thủy
平陽分行經理
+84 28 3622 6868 ext 3505
thuy.vo@yuanta.com.vn

Lương Kỳ Ty
堤岸分行經理
+84 28 3622 6868 ext 3653
ty.luong@yuanta.com.vn

Bùi Quốc Phong
同奈分行經理
+84 28 3622 6868 ext 3701
phong.bui@yuanta.com.vn

Võ Đình Tuấn
峴港分行經理
+84 28 3622 6868 ext 3301
tuan.vo@yuanta.com.vn

Nguyễn Việt Quang
河內分行經理
+84 28 3622 6868 ext 3404
quang.nguyen@yuanta.com.vn

Đinh Thị Thu Cúc
頭頓分行經理
+84 28 3622 6868 ext 3203
cuc.dinh@yuanta.com.vn



Appendix A: Important Disclosures

Analyst Certification

Each research analyst primarily responsible for the content of this research report, in whole or in part, certifies that with respect to each security or issuer that the analyst covered in this report: (1) all of the views expressed accurately reflect his or her personal views about those securities or issuers; and (2) no part of his or her compensation was, is, or will be, directly or indirectly, related to the specific recommendations or views expressed by that research analyst in the research report.

Ratings Definitions

BUY: We have a positive outlook on the stock based on our expected absolute or relative return over the investment period. Our thesis is based on our analysis of the company's outlook, financial performance, catalysts, valuation and risk profile. We recommend investors add to their position.

HOLD-Outperform: In our view, the stock's fundamentals are relatively more attractive than peers at the current price. Our thesis is based on our analysis of the company's outlook, financial performance, catalysts, valuation and risk profile.

HOLD-Underperform: In our view, the stock's fundamentals are relatively less attractive than peers at the current price. Our thesis is based on our analysis of the company's outlook, financial performance, catalysts, valuation and risk profile.

SELL: We have a negative outlook on the stock based on our expected absolute or relative return over the investment period. Our thesis is based on our analysis of the company's outlook, financial performance, catalysts, valuation and risk profile. We recommend investors reduce their position.

Under Review: We actively follow the company, although our estimates, rating and target price are under review.

Restricted: The rating and target price have been suspended temporarily to comply with applicable regulations and/or Yuanta policies.

Note: Yuanta research coverage with a Target Price is based on an investment period of 12 months. Greater China Discovery Series coverage does not have a formal 12-month Target Price and the recommendation is based on an investment period specified by the analyst in the report.

Global Disclaimer

© 2020 Yuanta. All rights reserved. The information in this report has been compiled from sources we believe to be reliable, but we do not hold ourselves responsible for its completeness or accuracy. It is not an offer to sell or solicitation of an offer to buy any securities. All opinions and estimates included in this report constitute our judgment as of this date and are subject to change without notice.

This report provides general information only. Neither the information nor any opinion expressed herein constitutes an offer or invitation to make an offer to buy or sell securities or other investments. This material is prepared for general circulation to clients and is not intended to provide tailored investment advice and does not take into account the individual financial situation and objectives of any specific person who may receive this report. Investors should seek financial advice regarding the appropriateness of investing in any securities, investments or investment strategies discussed or recommended in this report. The information contained in this report has been compiled from sources believed to be reliable but no representation or warranty, express or implied, is made as to its accuracy, completeness or correctness. This report is not (and should not be construed as) a solicitation to act as securities broker or dealer in any jurisdiction by any person or company that is not legally permitted to carry on such business in that jurisdiction.

Yuanta research is distributed in the United States only to Major U.S. Institutional Investors (as defined in Rule 15a-6 under the Securities Exchange Act of 1934, as amended and SEC staff interpretations thereof). All transactions by a US person in the securities mentioned in this report must be effected through a registered broker-dealer under Section 15 of the Securities Exchange Act of 1934, as amended. Yuanta research is distributed in Taiwan by Yuanta Securities Investment Consulting. Yuanta research is distributed in Hong Kong by Yuanta Securities (Hong Kong) Co. Limited, which is licensed in Hong Kong by the Securities and Futures Commission for regulated activities, including Type 4 regulated activity (advising on securities). In Hong Kong, this research report may not be redistributed, retransmitted or disclosed, in whole or in part or any form or manner, without the express written consent of Yuanta Securities (Hong Kong) Co. Limited.