

## 漲幅回歸市場

在經歷了兩個大幅下跌的交易日後，當股票市場的拋售壓力出現下跌的跡象時，市場上的一些權證重新回歸漲幅。流動性比前一交易日無有突變，顯示投資者對股票市場的短期走勢繼續保持謹慎情緒。我們繼續建議投資者觀察股票市場的走勢，並在短期風險仍然較高時不應急於支付。

2022/10/26

成交值和成交量

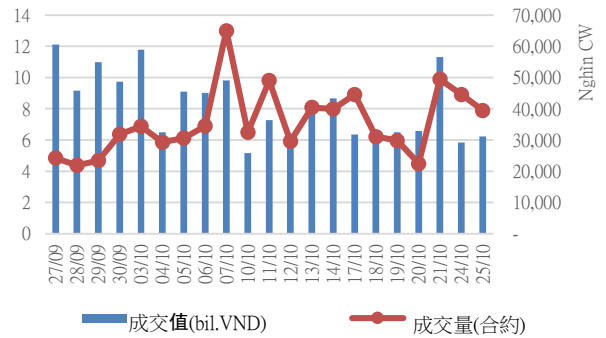

根據認股權證代碼分配成交值

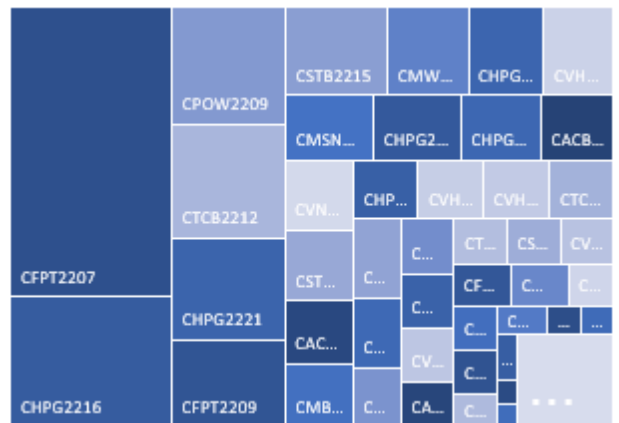

根據標的股票代碼分配成交值

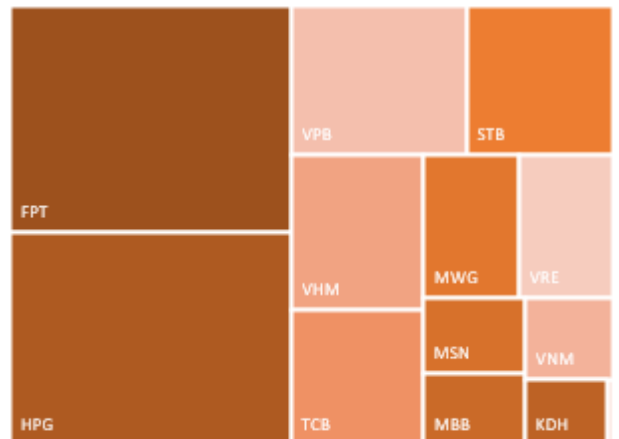

源自: YSVN

We Create Fortune

當日成交及相關指數

代碼	漲跌 (+/-%)	收盤	成交量 (合約)	成交值 (Bil.VND)	現金 狀態	Premium	槓桿	剩餘 交易盤數	隱含 波動
CACB2204	0.0%	10	153,200	-	OTM	27.6%		8	69%
CACB2205	55.0%	310	386,200	0.10	OTM	20.7%		33	60%
CACB2206	60.0%	240	298,000	0.05	OTM	27.4%		48	54%
CACB2207	23.1%	320	309,900	0.09	OTM	31.3%		111	52%
CFPT2204	23.1%	160	92,800	0.01	OTM	19.9%	3.21	29	52%
CFPT2205	0.0%	100	29,400	-	OTM	26.4%	7.91	56	36%
CFPT2206	30.3%	430	60,200	0.02	OTM	27.1%	0.82	33	70%
CFPT2207	16.7%	1,400	727,900	0.98	OTM	12.6%	4.37	33	83%
CFPT2208	17.7%	730	57,900	0.04	OTM	20.1%	3.66	48	54%
CFPT2209	5.6%	570	400,200	0.21	OTM	28.0%	2.91	111	53%
CFPT2210	5.2%	1,010	56,200	0.05	OTM	36.7%	2.31	220	55%
CFPT2211	20.8%	580	3,000	-	OTM	24.0%	3.16	90	56%
CHDB2206	0.0%	40	9,300	-	OTM	51.5%	0.46	48	71%
CHDB2207	28.6%	270	100	-	OTM	26.5%	1.57	29	81%
CHDB2208	0.0%	440	-	-	OTM	30.9%	2.61	108	67%
CHDB2209	-50.0%	80	5,600	-	OTM	35.9%	0.85	31	71%
CHDB2210	0.0%	170	15,600	-	OTM	48.6%	1.75	96	62%
CHPG2212	33.3%	40	208,500	0.01	OTM	64.5%	0.02	43	88%
CHPG2213	0.0%	10	38,900	-	OTM	55.0%	0.00	3	222%
CHPG2214	0.0%	50	47,600	-	OTM	70.3%	0.01	48	92%
CHPG2215	12.5%	180	669,600	0.12	OTM	45.0%	1.19	108	79%
CHPG2216	7.0%	460	958,900	0.44	OTM	19.2%	3.24	43	75%
CHPG2217	8.3%	130	50,200	0.01	OTM	47.7%	0.28	43	71%
CHPG2218	0.0%	30	806,600	0.02	OTM	46.2%	0.14	31	69%
CHPG2219	21.4%	170	435,300	0.08	OTM	62.2%	0.47	96	75%
CHPG2220	16.7%	70	1,112,100	0.06	OTM	41.2%	1.71	48	53%
CHPG2221	0.0%	120	2,188,300	0.24	OTM	49.0%	2.39	111	51%
CHPG2223	17.4%	540	282,300	0.14	OTM	37.9%	1.88	90	64%
CHPG2224	-28.6%	300	314,900	0.11	OTM	37.0%	1.86	89	67%
CKDH2207	0.0%	10	3,200	-	OTM	116.5%	0.00	8	202%
CKDH2208	25.0%	50	26,000	-	OTM	72.0%	0.00	29	101%
CKDH2209	-33.3%	60	1,013,400	0.07	OTM	75.1%	0.03	108	61%
CKDH2210	0.0%	30	728,000	0.02	OTM	86.3%	0.00	43	82%
CKDH2211	0.0%	20	214,000	-	OTM	94.9%	0.00	31	87%
CKDH2212	0.0%	90	113,200	0.01	OTM	103.4%	0.00	96	87%
CKDH2213	-33.3%	20	348,900	0.01	OTM	90.7%	0.00	48	68%
CMBB2204	0.0%	10	-	-	OTM	57.6%	0.00	8	121%
CMBB2205	0.0%	10	8,000	-	OTM	62.7%	0.00	3	234%
CMBB2207	87.5%	150	13,000	-	OTM	26.8%	1.67	48	82%
CMBB2208	44.4%	130	110,700	0.01	OTM	38.5%	0.82	43	60%
CMBB2209	33.3%	40	1,652,800	0.04	OTM	49.9%	0.57	48	54%
CMBB2210	41.7%	170	23,700	-	OTM	57.6%	1.44	111	52%
CMBB2211	27.8%	230	449,900	0.09	OTM	70.2%	1.49	220	53%
CMBB2212	-6.1%	620	8,600	0.01	OTM	46.2%	1.07	89	178%
CMSN2204	0.0%	10	100	-	OTM	54.3%	0.00	8	120%
CMSN2205	-25.0%	30	5,500	-	OTM	51.7%	0.34	43	64%
CMSN2206	0.0%	30	2,200	-	OTM	77.3%	0.02	48	77%
CMSN2207	-33.3%	40	4,800	-	OTM	71.3%	0.09	52	66%
CMSN2209	18.2%	130	889,900	0.12	OTM	52.0%	1.74	108	57%
CMSN2210	20.0%	120	12,500	-	OTM	55.9%	0.43	56	65%

We Create Fortune

CMSN2211	-33.3%	20	19,500	-	OTM	46.9%	0.40	31	58%
CMSN2212	10.0%	110	123,300	0.01	OTM	52.6%	1.51	96	58%
CMSN2213	0.0%	180	169,800	0.03	OTM	49.1%	1.98	90	54%
CMWG2205	0.0%	10	163,400	-	OTM	48.7%	0.00	8	107%
CMWG2206	-47.1%	90	92,200	0.01	OTM	70.2%	0.14	52	71%
CMWG2207	0.0%	20	-	-	OTM	43.6%	0.00	8	113%
CMWG2208	8.8%	370	375,600	0.15	OTM	26.8%	2.20	43	77%
CMWG2209	66.7%	200	11,900	-	OTM		3.62	33	80%
CMWG2210	-6.8%	550	28,800	0.01	OTM	34.6%	1.69	96	105%
CMWG2211	0.0%	40	1,266,500	0.05	OTM	45.0%	1.95	48	55%
CMWG2212	12.5%	180	387,700	0.06	OTM	47.7%	2.82	111	53%
CNVL2205	0.0%	280	-	-	OTM	15.2%	1.77	43	57%
CNVL2206	0.0%	310	-	-	OTM	18.6%	0.92	48	63%
CNVL2207	0.0%	620	-	-	OTM	20.3%	0.86	52	70%
CNVL2208	-1.7%	570	1,500	-	OTM	18.8%	2.86	108	55%
CNVL2209	0.0%	250	-	-	OTM	19.2%	0.13	31	61%
CNVL2210	20.0%	360	100	-	OTM	26.2%	0.76	96	55%
CPDR2204	-36.4%	70	46,800	-	OTM	26.6%		48	53%
CPDR2205	0.0%	270	-	-	OTM	22.7%		108	53%
CPDR2206	0.0%	360	-	-	OTM	18.8%		89	48%
CPNJ2203	12.5%	270	4,400	-	OTM	14.3%	5.43	48	55%
CPNJ2204	0.0%	320	-	-	OTM	43.9%	0.64	52	74%
CPNJ2205	0.0%	170	7,600	-	OTM	28.0%	9.26	56	39%
CPOW2202	100.0%	20	16,000	-	OTM	81.5%		13	166%
CPOW2204	-13.6%	190	269,900	0.06	OTM	49.7%		108	79%
CPOW2205	0.0%	230	9,100	-	OTM	41.7%		56	63%
CPOW2206	0.0%	70	200	-	OTM	47.5%		31	81%
CPOW2207	0.0%	50	10,700	-	OTM	43.5%		33	83%
CPOW2208	5.9%	180	120,700	0.01	OTM	59.9%		96	83%
CPOW2209	-5.9%	160	1,687,000	0.28	OTM	70.2%		118	78%
CSTB2210	0.0%	10	1,100	-	OTM	91.4%	0.00	8	169%
CSTB2211	-28.6%	50	20,300	-	OTM	59.3%	0.15	43	93%
CSTB2212	0.0%	10	24,400	-	OTM	74.6%	0.00	3	272%
CSTB2213	50.0%	30	464,800	0.01	OTM	65.7%	0.18	48	82%
CSTB2214	-31.0%	200	28,200	0.01	OTM	57.0%	0.41	52	82%
CSTB2215	0.0%	170	1,079,700	0.19	OTM	54.8%	1.56	108	69%
CSTB2216	0.0%	30	121,600	-	OTM	88.2%	0.00	31	93%
CSTB2217	66.7%	50	413,500	0.01	OTM	75.2%	0.13	48	74%
CSTB2218	-16.7%	50	1,406,000	0.08	OTM	88.6%	2.05	111	52%
CSTB2220	0.0%	160	697,800	0.10	OTM	66.6%	1.27	90	63%
CSTB2222	-9.1%	300	179,100	0.05	OTM	43.8%	1.65	89	77%
CSTB2223	-35.0%	390	2,100	-	OTM	52.2%	0.93	89	93%
CTCB2206	0.0%	10	-	-	OTM	104.4%	0.00	8	191%
CTCB2207	40.0%	70	9,100	-	OTM	102.9%	0.00	56	87%
CTCB2208	0.0%	30	30,400	-	OTM	88.1%	0.00	43	75%
CTCB2209	-9.1%	100	92,200	0.01	OTM	61.0%	0.06	43	80%
CTCB2210	0.0%	30	197,000	0.01	OTM	88.1%	0.01	48	70%
CTCB2211	25.0%	50	2,319,200	0.08	OTM	98.1%	0.33	111	59%
CTCB2212	-7.1%	130	2,322,300	0.27	OTM	109.0%	1.08	220	53%
CTCB2213	0.0%	100	45,500	-	OTM	80.3%	0.25	90	68%
CTPB2203	0.0%	10	209,100	-	OTM	14.6%		1	194%
CTPB2204	5.3%	200	145,200	0.03	OTM	28.5%		108	61%
CTPB2205	0.0%	40	320,000	0.01	OTM	39.4%		33	54%
CTPB2206	0.0%	90	597,400	0.05	OTM	39.9%		48	53%
CVHM2208	0.0%	10	12,600	-	OTM	54.9%	0.00	8	127%
CVHM2209	50.0%	30	46,300	-	OTM	57.9%	0.05	43	73%

We Create Fortune

CVHM2210	50.0%	30	100,400	-	OTM	80.4%	0.00	48	84%
CVHM2211	-30.8%	90	493,600	0.05	OTM	49.0%	1.79	108	54%
CVHM2212	-46.2%	70	154,400	0.01	OTM	46.5%	0.11	33	69%
CVHM2213	-12.5%	70	817,600	0.06	OTM	46.0%	2.14	96	51%
CVHM2214	-36.4%	70	196,800	0.01	OTM	35.2%	3.83	48	45%
CVHM2215	-36.1%	230	331,800	0.08	OTM	37.6%	3.90	111	45%
CVHM2216	48.3%	430	204,000	0.08	OTM	46.7%	2.77	220	48%
CVHM2217	-29.7%	260	487,200	0.13	OTM	22.4%	4.66	89	47%
CVJC2203	10.0%	110	13,500	-	OTM	23.5%	2.24	43	49%
CVJC2204	0.0%	390	-	-	OTM	31.3%	2.00	108	56%
CVJC2205	0.0%	230	-	-	OTM	23.8%	0.80	31	70%
CVJC2206	-8.8%	310	42,100	0.01	OTM	28.9%	2.36	96	52%
CVNM2207	5.2%	1,010	14,100	0.01	ITM	10.9%	3.74	108	59%
CVNM2208	-13.7%	630	200	-	ITM	8.3%	6.55	31	59%
CVNM2209	5.8%	730	55,900	0.04	OTM	16.5%	3.58	96	63%
CVNM2210	0.9%	2,270	42,600	0.10	ITM	11.0%	4.43	90	53%
CVPB2204	150.0%	50	7,900	-	OTM	36.6%	0.03	13	144%
CVPB2206	0.0%	10	-	-	OTM	63.9%	0.00	8	127%

源自: Fiinpro, YSVN

Premium = (行使價格 + 認股權證價格 x 轉換率) - 標的證券的目前價格 (盈虧平衡價格與標的證券的目前價格之差)。

槓桿 (Effective gearing) 越高, 按標的證券的波動率就越大。

為了限制風險, 投資者應選擇具有現金狀態 (ITM), Premium 或隱含波動率偏低的認股權證。此外, 投資者也應優先對具有偏長 (兩週以上) 的剩餘交易盤數 (直至到期日) 的權證進行交易, 以限制風險。

## 標的股票的技術建議綜合表

代碼	建議價格	目前價格	短期趨勢	中期趨勢	短期目標	與目前價格相比的短期上漲空間	短期停損	Reward/Risk
CTD		40.50	下跌	下跌			46.60	-
DPM		44.90	下跌	下跌			48.36	-
FPT		73.20	下跌	上漲			77.48	-
HDB		16.00	下跌	下跌			17.59	-
HPG		17.10	下跌	下跌			18.36	-
MBB		16.40	下跌	下跌			17.51	-
MSN		75.00	下跌	下跌			80.83	-
MWG		52.00	下跌	下跌			57.34	-
NVL		75.00	下跌	下跌			77.58	-
PNJ	106.00	101.60	上漲	上漲	119.73	18%	101.25	2.89
REE	79.80	78.50	上漲	下跌	92.34	18%	74.98	2.60
STB		14.90	下跌	下跌			17.14	-
TCB		21.30	下跌	下跌			23.98	-
VHM		44.60	下跌	下跌			47.75	-
VIC	60.00	56.10	上漲	下跌	68.39	22%	55.22	1.75
VJC		108.00	下跌	下跌			112.21	-
VNM	73.80	76.00	上漲	上漲	81.83	8%	73.69	71.86
VPB		15.45	下跌	下跌			16.67	-
VRE		23.00	下跌	下跌			25.41	-

源自: YSVN

We Create Fortune

### 認股權證的隱含波動 VS 標的股票過去期間的波動

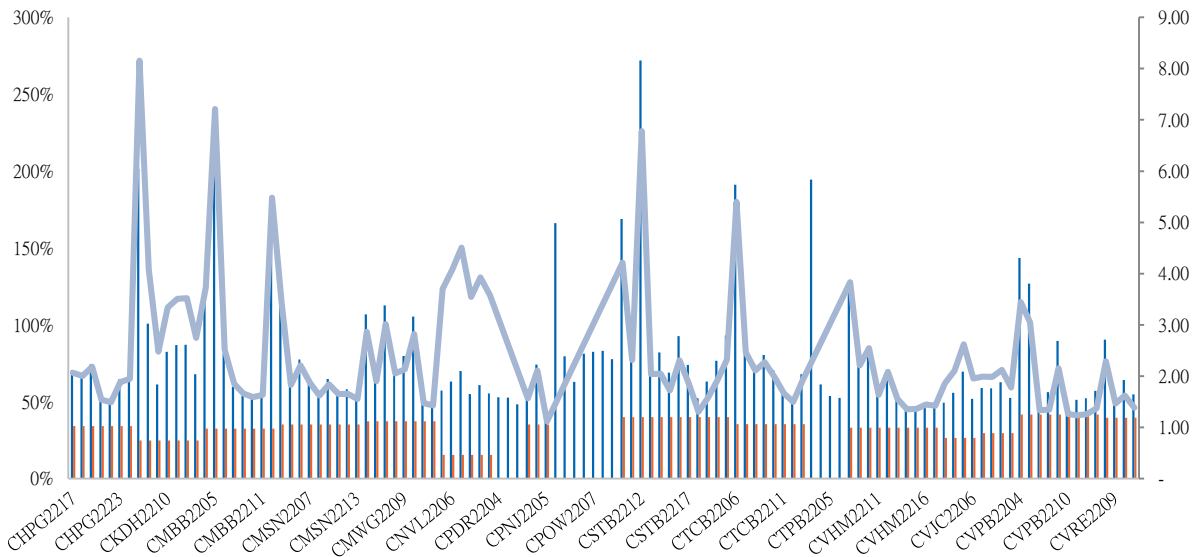

源自: YSVN

(\*) 橙色列是標的股票過去期間的波動；藍色列是認股權證的隱含波動。

(\*) 投資者可使用“隱含波動”來比較同一標的股票認股權證。隱含波動率越大，對標的股票的價格變動率期望就越高（換句話說，隱含波動率越大，認股權證就越昂貴）。

### 認股權證訊息

認股權證代碼	發行商	期限	轉換率	發行價格	發行量	行使價格	最後交易日
CACB2203	MBS	6 月	2.40190 : 1	2,500	5,000,000	26,421	17/10/2022
CACB2204	HCM	6 月	1.60130 : 1	2,500	7,000,000	26,021	04/11/2022
CACB2205	VND	4.5 月	2.00000 : 1	3,000	4,000,000	24,000	09/12/2022
CFPT2204	MBS	6 月	8.15960 : 1	2,900	5,000,000	86,492	05/12/2022
CFPT2205	VCI	6 月	5.93100 : 1	1,000	4,000,000	91,931	11/01/2023
CFPT2206	VND	4.5 月	4.94250 : 1	1,000	3,000,000	90,943	09/12/2022
CFPT2207	VND	4.5 月	5.93100 : 1	3,000	4,000,000	74,138	09/12/2022
CHDB2201	KISVN	9 月	5.00000 : 1	1,500	3,000,000	30,999	19/09/2022
CHDB2204	VCI	6 月	2.00000 : 1	1,700	3,000,000	31,500	23/09/2022
CHDB2205	KISVN	6 月	5.00000 : 1	1,000	4,000,000	27,111	18/10/2022
CHDB2206	KISVN	7 月	8.00000 : 1	1,000	6,000,000	29,999	30/12/2022
CHDB2207	MBS	6 月	3.00000 : 1	2,500	3,000,000	24,500	05/12/2022
CHDB2208	KISVN	9 月	5.00000 : 1	1,100	4,000,000	23,999	24/03/2023
CHDB2209	KISVN	#N/A	4.00000 : 1	1,100	#N/A	26,868	07/12/2022
CHDB2210	KISVN	#N/A	5.00000 : 1	1,000	#N/A	28,888	08/03/2023
CHPG2201	KISVN	10 月	7.56450 : 1	1,300	8,000,000	37,570	19/10/2022
CHPG2202	KISVN	9 月	7.56450 : 1	1,100	8,000,000	40,764	19/09/2022
CHPG2207	VCI	6 月	2.26940 : 1	2,200	6,600,000	38,957	23/09/2022
CHPG2208	ACBS	6 月	3.78230 : 1	2,500	10,000,000	30,258	05/10/2022
CHPG2210	KISVN	6 月	6.05160 : 1	1,100	4,000,000	36,141	18/10/2022
CHPG2211	MBS	6 月	3.02580 : 1	2,400	5,000,000	33,662	17/10/2022
CHPG2212	KISVN	7 月	7.56450 : 1	1,000	8,000,000	27,829	23/12/2022



We Create Fortune

CHPG2213	VND	5 月	2.26940 : 1	4,000	9,000,000	26,476	28/10/2022
CHPG2214	KISVN	7 月	7.56450 : 1	1,000	6,000,000	28,744	30/12/2022
CHPG2215	KISVN	9 月	10.00000 : 1	1,000	10,000,000	22,999	24/03/2023
CHPG2216	VND	5 月	3.00000 : 1	3,000	4,000,000	19,000	23/12/2022
CHPG2217	VND	5 月	2.00000 : 1	3,000	3,000,000	25,000	23/12/2022
CKDH2201	KISVN	9 月	7.26900 : 1	1,500	4,000,000	55,988	03/10/2022
CKDH2205	VCI	6 月	2.72590 : 1	1,750	3,000,000	52,700	23/09/2022
CKDH2207	HCM	7 月	3.63450 : 1	1,700	3,000,000	45,431	04/11/2022
CMBB2203	VCI	6 月	1.66670 : 1	1,900	3,000,000	29,583	23/09/2022
CMBB2204	HCM	6 月	1.66670 : 1	2,200	10,000,000	25,833	04/11/2022
CMBB2205	VND	5 月	1.66670 : 1	3,000	8,000,000	26,667	28/10/2022
CMWG2203	VCI	6 月	3.47980 : 1	1,990	3,000,000	73,571	23/09/2022
CMWG2204	ACBS	6 月	4.97110 : 1	3,000	5,000,000	72,080	05/10/2022
CNVL2201	KISVN	9 月	20.00000 : 1	1,100	5,000,000	93,979	03/10/2022
CNVL2207	BSI	7 月	10.00000 : 1	1,270	1,500,000	84,000	05/01/2023
CPDR2201	KISVN	9 月	3.66550 : 1	3,000	3,000,000	83,084	03/10/2022
CPDR2204	KISVN	7 月	16.00000 : 1	1,000	5,000,000	57,979	30/12/2022
CPDR2205	KISVN	#N/A	16.00000 : 1	1,000	#N/A	52,999	24/03/2023
CPNJ2202	KISVN	4 月	24.87070 : 1	1,200	1,250,000	99,482	30/09/2022
CSTB2201	KISVN	9 月	5.00000 : 1	1,500	8,000,000	29,888	19/09/2022
CSTB2206	VCI	6 月	2.00000 : 1	2,390	3,000,000	37,500	23/09/2022
CSTB2208	KISVN	6 月	5.00000 : 1	1,100	3,000,000	30,111	18/10/2022
CTCB2204	ACBS	6 月	5.00000 : 1	2,400	5,000,000	45,000	05/10/2022
CTCB2205	MBS	6 月	5.00000 : 1	2,300	5,000,000	46,500	17/10/2022
CTCB2206	HCM	6 月	4.00000 : 1	1,700	10,000,000	43,500	04/11/2022
CVHM2201	KISVN	9 月	15.54610 : 1	1,300	5,000,000	85,191	19/09/2022
CVHM2206	VCI	6 月	4.85820 : 1	1,790	3,000,000	83,560	23/09/2022
CVHM2207	MBS	6 月	7.77300 : 1	2,000	6,000,000	70,929	17/10/2022
CVHM2208	HCM	6 月	8.00000 : 1	1,200	7,000,000	69,000	04/11/2022
CVIC2201	KISVN	9 月	16.00000 : 1	1,500	3,000,000	103,979	19/09/2022
CVIC2203	ACBS	6 月	10.00000 : 1	1,200	5,000,000	86,000	05/10/2022
CVIC2205	KISVN	6 月	16.00000 : 1	1,100	4,000,000	86,666	18/10/2022
CVNM2201	KISVN	9 月	15.22040 : 1	1,200	3,000,000	85,603	19/09/2022
CVNM2204	ACBS	6 月	9.67170 : 1	1,500	5,000,000	70,603	05/10/2022
CVNM2205	KISVN	6 月	15.47470 : 1	1,000	5,000,000	77,372	18/10/2022
CVNM2206	MBS	6 月	8.70450 : 1	1,950	5,000,000	77,737	17/10/2022

源自：FiinPro, YSVN



## 元大證券（越南）公司

### 個人客戶分析部

**Nguyễn Thế Minh**  
研究分析經理  
+84 28 3622 6868 ext 3826  
minh.nguyen@yuanta.com.vn

**Lý Thị Hiền**  
研究分析主管  
+84 28 3622 6868 ext 3908  
hien.ly@yuanta.com.vn

**Quách Đức Khánh**  
研究分析副主管  
+84 28 3622 6868 ext 3833  
khanh.quach@yuanta.com.vn

**Khổng Hữu Hiệp**  
高級分析專員  
+84 28 3622 6868 ext 3912  
hiep.khong@yuanta.com.vn

**Nguyễn Trịnh Ngọc Hồng**  
高級分析專員  
+84 28 3622 6868 ext 3832  
hong.nguyen@yuanta.com.vn

**Phạm Tấn Phát**  
高級分析專員  
+84 28 3622 6868 ext 3880  
phat.pham@yuanta.com.vn

### 個人客戶業務部

**Phạm Đắc Thành**  
北部分行經理  
+84 28 3622 6868 ext 3416  
thanh.pham@yuanta.com.vn

**Võ Thị Thu Thủy**  
平陽分行經理  
+84 28 3622 6868 ext 3505  
thuy.vo@yuanta.com.vn

**Lương Kỳ Ty**  
堤岸分行經理  
+84 28 3622 6868 ext 3653  
ty.luong@yuanta.com.vn

**Bùi Quốc Phong**  
同奈分行經理  
+84 28 3622 6868 ext 3701  
phong.bui@yuanta.com.vn

**Võ Đình Tuấn**  
峴港分行經理  
+84 28 3622 6868 ext 3301  
tuan.vo@yuanta.com.vn

**Nguyễn Việt Quang**  
河內分行經理  
+84 28 3622 6868 ext 3404  
quang.nguyen@yuanta.com.vn

**Đinh Thị Thu Cúc**  
頭頓分行經理  
+84 28 3622 6868 ext 3203  
cuc.dinh@yuanta.com.vn



## Appendix A: Important Disclosures

### Analyst Certification

Each research analyst primarily responsible for the content of this research report, in whole or in part, certifies that with respect to each security or issuer that the analyst covered in this report: (1) all of the views expressed accurately reflect his or her personal views about those securities or issuers; and (2) no part of his or her compensation was, is, or will be, directly or indirectly, related to the specific recommendations or views expressed by that research analyst in the research report.

### Ratings Definitions

**BUY:** We have a positive outlook on the stock based on our expected absolute or relative return over the investment period. Our thesis is based on our analysis of the company's outlook, financial performance, catalysts, valuation and risk profile. We recommend investors add to their position.

**HOLD-Outperform:** In our view, the stock's fundamentals are relatively more attractive than peers at the current price. Our thesis is based on our analysis of the company's outlook, financial performance, catalysts, valuation and risk profile.

**HOLD-Underperform:** In our view, the stock's fundamentals are relatively less attractive than peers at the current price. Our thesis is based on our analysis of the company's outlook, financial performance, catalysts, valuation and risk profile.

**SELL:** We have a negative outlook on the stock based on our expected absolute or relative return over the investment period. Our thesis is based on our analysis of the company's outlook, financial performance, catalysts, valuation and risk profile. We recommend investors reduce their position.

**Under Review:** We actively follow the company, although our estimates, rating and target price are under review.

**Restricted:** The rating and target price have been suspended temporarily to comply with applicable regulations and/or Yuanta policies.

Note: Yuanta research coverage with a Target Price is based on an investment period of 12 months. Greater China Discovery Series coverage does not have a formal 12-month Target Price and the recommendation is based on an investment period specified by the analyst in the report.

### Global Disclaimer

© 2020 Yuanta. All rights reserved. The information in this report has been compiled from sources we believe to be reliable, but we do not hold ourselves responsible for its completeness or accuracy. It is not an offer to sell or solicitation of an offer to buy any securities. All opinions and estimates included in this report constitute our judgment as of this date and are subject to change without notice.

This report provides general information only. Neither the information nor any opinion expressed herein constitutes an offer or invitation to make an offer to buy or sell securities or other investments. This material is prepared for general circulation to clients and is not intended to provide tailored investment advice and does not take into account the individual financial situation and objectives of any specific person who may receive this report. Investors should seek financial advice regarding the appropriateness of investing in any securities, investments or investment strategies discussed or recommended in this report. The information contained in this report has been compiled from sources believed to be reliable but no representation or warranty, express or implied, is made as to its accuracy, completeness or correctness. This report is not (and should not be construed as) a solicitation to act as securities broker or dealer in any jurisdiction by any person or company that is not legally permitted to carry on such business in that jurisdiction.

Yuanta research is distributed in the United States only to Major U.S. Institutional Investors (as defined in Rule 15a-6 under the Securities Exchange Act of 1934, as amended and SEC staff interpretations thereof). All transactions by a US person in the securities mentioned in this report must be effected through a registered broker-dealer under Section 15 of the Securities Exchange Act of 1934, as amended. Yuanta research is distributed in Taiwan by Yuanta Securities Investment Consulting. Yuanta research is distributed in Hong Kong by Yuanta Securities (Hong Kong) Co. Limited, which is licensed in Hong Kong by the Securities and Futures Commission for regulated activities, including Type 4 regulated activity (advising on securities). In Hong Kong, this research report may not be redistributed, retransmitted or disclosed, in whole or in part or any form or manner, without the express written consent of Yuanta Securities (Hong Kong) Co. Limited.