

We Create Fortune

當日成交及相關指數

代碼	漲跌 (+/-%)	收盤	成交量 (合約)	成交值 (Bil.VND)	現金 狀態	Premium	槓桿	剩餘 交易盤數	隱含 波動
CACB2204	0.0%	10	118,200	-	OTM	26.1%		7	69%
CACB2205	6.5%	330	60,900	0.02	OTM	19.4%		32	60%
CACB2206	0.0%	240	275,800	0.06	OTM	25.8%		47	52%
CACB2207	6.3%	340	129,900	0.04	OTM	30.1%		110	52%
CFPT2204	6.3%	170	116,400	0.02	OTM	19.1%	3.44	28	52%
CFPT2205	0.0%	100	14,800	-	OTM	25.4%	8.76	55	35%
CFPT2206	-2.3%	420	111,100	0.04	OTM	26.0%	0.96	32	68%
CFPT2207	0.0%	1,400	119,600	0.16	OTM	11.7%	4.68	32	81%
CFPT2208	6.8%	780	254,000	0.19	OTM	19.4%	3.76	47	54%
CFPT2209	0.0%	570	123,200	0.07	OTM	27.0%	3.09	110	52%
CFPT2210	2.0%	1,030	67,900	0.07	OTM	35.9%	2.36	219	55%
CFPT2211	-1.7%	570	50,700	0.03	OTM	22.9%	3.42	89	54%
CHDB2206	-25.0%	30	900	-	OTM	51.6%	0.55	47	67%
CHDB2207	0.0%	270	-	-	OTM	26.9%	1.43	28	83%
CHDB2208	-4.5%	420	2,300	-	OTM	30.8%	2.68	107	66%
CHDB2209	-50.0%	40	200	-	OTM	35.5%	1.47	30	60%
CHDB2210	0.0%	170	66,000	0.01	OTM	49.1%	1.68	95	63%
CHPG2212	-50.0%	20	64,800	-	OTM	65.6%	0.02	42	77%
CHPG2213	0.0%	10	1,300	-	OTM	56.8%	0.00	2	278%
CHPG2214	0.0%	50	200	-	OTM	72.3%	0.01	47	94%
CHPG2215	0.0%	180	931,300	0.15	OTM	46.7%	1.07	107	81%
CHPG2216	0.0%	460	198,400	0.09	OTM	20.6%	2.84	42	78%
CHPG2217	0.0%	130	114,200	0.01	OTM	49.5%	0.20	42	73%
CHPG2218	0.0%	30	600	-	OTM	48.0%	0.09	30	71%
CHPG2219	-23.5%	130	10,000	-	OTM	62.9%	0.51	95	70%
CHPG2220	0.0%	70	412,700	0.03	OTM	42.8%	1.30	47	55%
CHPG2221	0.0%	120	2,397,200	0.29	OTM	50.8%	2.10	110	52%
CHPG2223	-9.3%	490	217,900	0.11	OTM	38.9%	1.84	89	64%
CHPG2224	0.0%	300	180,800	0.05	OTM	38.6%	1.65	88	69%
CKDH2207	0.0%	10	2,400	-	OTM	109.5%	0.00	7	204%
CKDH2208	0.0%	50	54,100	-	OTM	66.4%	0.00	28	97%
CKDH2209	33.3%	80	74,800	0.01	OTM	70.2%	0.04	107	63%
CKDH2210	-33.3%	20	388,800	0.01	OTM	80.1%	0.00	42	74%
CKDH2211	50.0%	30	100	-	OTM	88.7%	0.00	30	89%
CKDH2212	-44.4%	50	331,400	0.01	OTM	95.4%	0.00	95	72%
CKDH2213	50.0%	30	567,400	0.02	OTM	84.6%	0.00	47	69%
CMBB2204	0.0%	10	30,200	-	OTM	57.6%	0.00	7	127%
CMBB2205	0.0%	10	700	-	OTM	62.7%	0.00	2	287%
CMBB2207	0.0%	150	-	-	OTM	26.8%	1.64	47	82%
CMBB2208	-15.4%	110	164,400	0.01	OTM	38.3%	0.91	42	58%
CMBB2209	0.0%	40	517,100	0.02	OTM	49.9%	0.53	47	54%
CMBB2210	0.0%	170	102,800	0.02	OTM	57.6%	1.42	110	52%
CMBB2211	4.3%	240	460,300	0.10	OTM	70.5%	1.42	219	54%
CMBB2212	-8.1%	570	21,100	0.01	OTM	43.2%	1.16	88	164%
CMSN2204	0.0%	10	-	-	OTM	48.4%	0.00	7	117%
CMSN2205	66.7%	50	5,000	-	OTM	46.3%	0.45	42	67%
CMSN2206	0.0%	30	167,100	0.01	OTM	70.5%	0.04	47	73%
CMSN2207	-25.0%	30	1,200	-	OTM	64.6%	0.29	51	59%
CMSN2209	30.8%	170	1,410,400	0.23	OTM	47.2%	1.91	107	58%
CMSN2210	16.7%	140	7,200	-	OTM	50.2%	0.72	55	63%

We Create Fortune

CMSN2211	150.0%	50	700	-	OTM	41.7%	0.43	30	64%
CMSN2212	36.4%	150	852,700	0.09	OTM	47.7%	1.65	95	60%
CMSN2213	38.9%	250	80,300	0.02	OTM	44.2%	2.14	89	56%
CMWG2205	0.0%	10	7,300	-	OTM	49.0%	0.00	7	113%
CMWG2206	0.0%	90	6,300	-	OTM	70.5%	0.13	51	72%
CMWG2207	0.0%	20	-	-	OTM	43.9%	0.00	7	119%
CMWG2208	-8.1%	340	57,100	0.02	OTM	26.6%	2.29	42	75%
CMWG2209	-5.0%	190	47,000	0.01	OTM		3.69	32	78%
CMWG2210	0.0%	550	-	-	OTM	34.9%	1.67	95	106%
CMWG2211	0.0%	40	210,900	0.01	OTM	45.3%	1.80	47	56%
CMWG2212	-11.1%	160	304,800	0.05	OTM	47.6%	3.09	110	52%
CNVL2205	0.0%	280	-	-	OTM	15.9%	1.42	42	60%
CNVL2206	0.0%	310	-	-	OTM	19.4%	0.72	47	65%
CNVL2207	0.0%	620	-	-	OTM	21.1%	0.69	51	72%
CNVL2208	0.0%	570	-	-	OTM	19.6%	2.63	107	57%
CNVL2209	0.0%	250	-	-	OTM	20.0%	0.08	30	63%
CNVL2210	2.8%	370	3,200	-	OTM	27.3%	0.63	95	58%
CPDR2204	-14.3%	60	5,900	-	OTM	29.5%		47	55%
CPDR2205	-14.8%	230	1,500	-	OTM	24.6%		107	52%
CPDR2206	19.4%	430	1,000	-	OTM	23.5%		88	60%
CPNJ2203	-3.7%	260	6,500	-	OTM	12.1%	6.43	47	49%
CPNJ2204	0.0%	320	-	-	OTM	41.4%	0.82	51	72%
CPNJ2205	-11.8%	150	4,600	-	OTM	25.6%	12.68	55	36%
CPOW2202	0.0%	20	18,000	-	OTM	81.0%		12	171%
CPOW2204	0.0%	190	628,900	0.12	OTM	49.3%		107	79%
CPOW2205	4.3%	240	14,600	-	OTM	41.4%		55	64%
CPOW2206	-14.3%	60	3,000	-	OTM	46.9%		30	79%
CPOW2207	0.0%	50	6,600	-	OTM	43.1%		32	83%
CPOW2208	-5.6%	170	20,600	-	OTM	59.0%		95	81%
CPOW2209	6.3%	170	660,200	0.11	OTM	70.1%		117	79%
CSTB2210	0.0%	10	200	-	OTM	90.1%	0.00	7	176%
CSTB2211	0.0%	50	10,900	-	OTM	58.2%	0.16	42	93%
CSTB2212	0.0%	10	46,000	-	OTM	73.5%	0.00	2	329%
CSTB2213	0.0%	30	67,700	-	OTM	64.6%	0.19	47	81%
CSTB2214	0.0%	200	6,800	-	OTM	56.0%	0.43	51	82%
CSTB2215	5.9%	180	2,609,400	0.43	OTM	54.1%	1.54	107	70%
CSTB2216	0.0%	30	-	-	OTM	86.9%	0.00	30	93%
CSTB2217	-20.0%	40	51,400	-	OTM	73.9%	0.17	47	71%
CSTB2218	0.0%	50	456,200	0.03	OTM	87.3%	2.16	110	52%
CSTB2220	0.0%	160	336,900	0.05	OTM	65.5%	1.34	89	63%
CSTB2222	0.0%	300	1,500	-	OTM	42.8%	1.73	88	76%
CSTB2223	-35.9%	250	18,200	0.01	OTM	47.4%	1.52	88	75%
CTCB2206	0.0%	10	200	-	OTM	103.5%	0.00	7	200%
CTCB2207	0.0%	70	4,900	-	OTM	101.9%	0.00	55	87%
CTCB2208	0.0%	30	25,500	-	OTM	87.2%	0.00	42	75%
CTCB2209	10.0%	110	37,900	-	OTM	60.4%	0.05	42	82%
CTCB2210	0.0%	30	237,000	-	OTM	87.2%	0.01	47	71%
CTCB2211	-20.0%	40	644,700	0.03	OTM	97.0%	0.43	110	56%
CTCB2212	0.0%	130	346,800	0.05	OTM	108.0%	1.11	219	53%
CTCB2213	-30.0%	70	154,500	0.01	OTM	78.9%	0.37	89	62%
CTPB2203	0.0%	10	26,700	-	OTM	15.5%		-	
CTPB2204	-10.0%	180	41,100	0.01	OTM	28.4%		107	59%
CTPB2205	-25.0%	30	257,300	0.01	OTM	40.3%		32	53%
CTPB2206	0.0%	90	385,500	0.03	OTM	40.9%		47	54%
CVHM2208	0.0%	10	6,500	-	OTM	58.8%	0.00	7	140%
CVHM2209	-33.3%	20	39,400	-	OTM	61.6%	0.03	42	71%

We Create Fortune

CVHM2210	-33.3%	20	68,000	-	OTM	84.6%	0.00	47	81%
CVHM2211	33.3%	120	707,500	0.07	OTM	53.8%	1.01	107	63%
CVHM2212	0.0%	70	118,000	0.01	OTM	50.2%	0.04	32	73%
CVHM2213	0.0%	70	836,900	0.06	OTM	49.7%	1.58	95	54%
CVHM2214	42.9%	100	123,900	0.01	OTM	38.9%	1.62	47	52%
CVHM2215	26.1%	290	779,600	0.19	OTM	41.9%	2.45	110	52%
CVHM2216	-2.3%	420	203,600	0.09	OTM	50.3%	2.46	219	50%
CVHM2217	34.6%	350	348,200	0.11	OTM	27.6%	2.85	88	61%
CVJC2203	-9.1%	100	385,400	0.04	OTM	23.8%	2.16	42	49%
CVJC2204	-17.9%	320	10,100	-	OTM	30.6%	2.30	107	51%
CVJC2205	0.0%	230	-	-	OTM	24.4%	0.66	30	72%
CVJC2206	-3.2%	300	2,200	-	OTM	29.3%	2.30	95	52%
CVNM2207	3.0%	1,040	11,100	0.01	ITM	11.5%	3.64	107	62%
CVNM2208	3.2%	650	100	-	ITM	8.6%	6.35	30	61%
CVNM2209	-1.4%	720	200,100	0.14	OTM	16.3%	3.63	95	62%
CVNM2210	3.1%	2,340	4,900	0.01	ITM	11.4%	4.30	89	55%
CVPB2204	-20.0%	40	20,200	-	OTM	35.0%	0.03	12	134%
CVPB2206	0.0%	10	200	-	OTM	62.9%	0.00	7	132%

源自: Fiinpro, YSVN

Premium = (行使價格 + 認股權證價格 x 轉換率) - 標的證券的目前價格 (盈虧平衡價格與標的證券的目前價格之差)。

槓桿 (Effective gearing) 越高, 按標的證券的波動率就越大。

為了限制風險, 投資者應選擇具有現金狀態 (ITM), Premium 或隱含波動率偏低的認股權證。此外, 投資者也應優先對具有偏長 (兩週以上) 的剩餘交易盤數 (直至到期日) 的權證進行交易, 以限制風險。

標的股票的技術建議綜合表

代碼	建議價格	目前價格	短期趨勢	中期趨勢	短期目標	與目前價格相比的短期上漲空間	短期停損	Reward/Risk
CTD		40.30	下跌	下跌			46.60	-
DPM		44.50	下跌	下跌			48.36	-
FPT		73.80	下跌	上漲			77.48	-
HDB		15.95	下跌	下跌			17.43	-
HPG		16.90	下跌	下跌			18.36	-
MBB		16.40	下跌	下跌			17.51	-
MSN		78.00	下跌	下跌			80.83	-
MWG		51.90	下跌	下跌			57.20	-
NVL		74.50	下跌	下跌			77.58	-
PNJ	106.00	103.40	上漲	上漲	119.73	16%	101.25	2.89
REE	79.80	79.40	上漲	下跌	92.34	16%	74.98	2.60
STB		15.00	下跌	下跌			17.14	-
TCB		21.40	下跌	下跌			23.98	-
VHM		43.50	下跌	下跌			47.75	-
VIC		54.80	下跌	下跌			60.38	-
VJC		107.50	下跌	下跌			112.21	-
VNM	73.80	76.00	上漲	上漲	81.83	8%	73.69	71.86
VPB		15.55	下跌	下跌			16.67	-
VRE		22.20	下跌	下跌			25.41	-

源自: YSVN

We Create Fortune

認股權證的隱含波動 VS 標的股票過去期間的波動

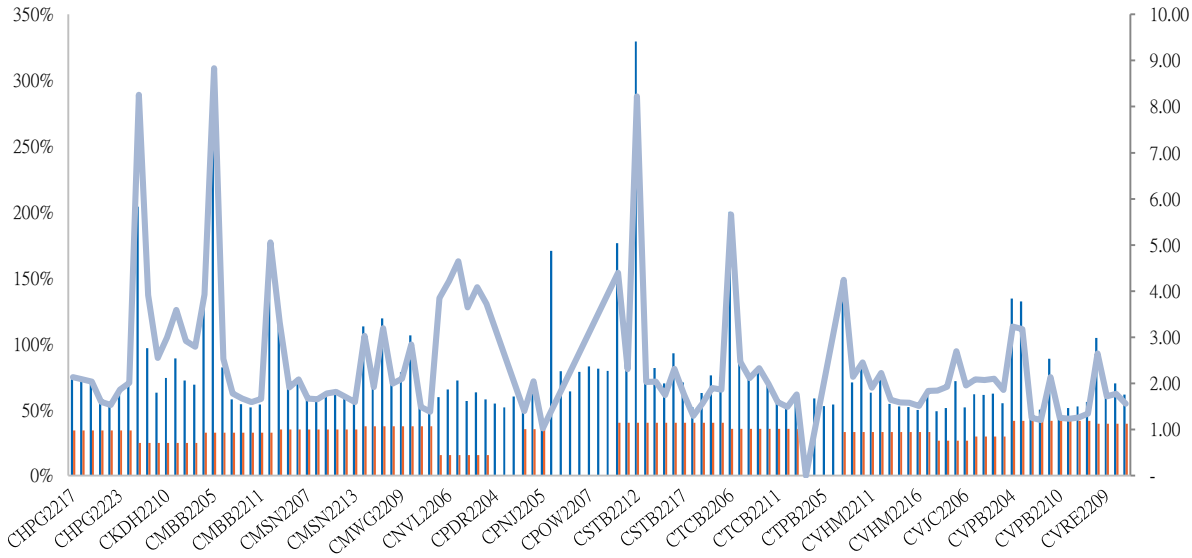

源自: YSVN

(*) 橙色列是標的股票過去期間的波動；藍色列是認股權證的隱含波動。

(*) 投資者可使用“隱含波動”來比較同一標的股票的認股權證。隱含波動率越大，對標的股票的價格變動率期望就越高（換句話說，隱含波動率越大，認股權證就越昂貴）。

認股權證訊息

認股權證代碼	發行商	期限	轉換率	發行價格	發行量	行使價格	最後交易日
CACB2203	MBS	6 月	2.40190 : 1	2,500	5,000,000	26,421	17/10/2022
CACB2204	HCM	6 月	1.60130 : 1	2,500	7,000,000	26,021	04/11/2022
CACB2205	VND	4.5 月	2.00000 : 1	3,000	4,000,000	24,000	09/12/2022
CFPT2204	MBS	6 月	8.15960 : 1	2,900	5,000,000	86,492	05/12/2022
CFPT2205	VCI	6 月	5.93100 : 1	1,000	4,000,000	91,931	11/01/2023
CFPT2206	VND	4.5 月	4.94250 : 1	1,000	3,000,000	90,943	09/12/2022
CFPT2207	VND	4.5 月	5.93100 : 1	3,000	4,000,000	74,138	09/12/2022
CHDB2201	KISVN	9 月	5.00000 : 1	1,500	3,000,000	30,999	19/09/2022
CHDB2204	VCI	6 月	2.00000 : 1	1,700	3,000,000	31,500	23/09/2022
CHDB2205	KISVN	6 月	5.00000 : 1	1,000	4,000,000	27,111	18/10/2022
CHDB2206	KISVN	7 月	8.00000 : 1	1,000	6,000,000	29,999	30/12/2022
CHDB2207	MBS	6 月	3.00000 : 1	2,500	3,000,000	24,500	05/12/2022
CHDB2208	KISVN	9 月	5.00000 : 1	1,100	4,000,000	23,999	24/03/2023
CHDB2209	KISVN	#N/A	4.00000 : 1	1,100	#N/A	26,868	07/12/2022
CHDB2210	KISVN	#N/A	5.00000 : 1	1,000	#N/A	28,888	08/03/2023
CHPG2201	KISVN	10 月	7.56450 : 1	1,300	8,000,000	37,570	19/10/2022
CHPG2202	KISVN	9 月	7.56450 : 1	1,100	8,000,000	40,764	19/09/2022
CHPG2207	VCI	6 月	2.26940 : 1	2,200	6,600,000	38,957	23/09/2022
CHPG2208	ACBS	6 月	3.78230 : 1	2,500	10,000,000	30,258	05/10/2022
CHPG2210	KISVN	6 月	6.05160 : 1	1,100	4,000,000	36,141	18/10/2022
CHPG2211	MBS	6 月	3.02580 : 1	2,400	5,000,000	33,662	17/10/2022
CHPG2212	KISVN	7 月	7.56450 : 1	1,000	8,000,000	27,829	23/12/2022



We Create Fortune

CHPG2213	VND	5 月	2.26940 : 1	4,000	9,000,000	26,476	28/10/2022
CHPG2214	KISVN	7 月	7.56450 : 1	1,000	6,000,000	28,744	30/12/2022
CHPG2215	KISVN	9 月	10.00000 : 1	1,000	10,000,000	22,999	24/03/2023
CHPG2216	VND	5 月	3.00000 : 1	3,000	4,000,000	19,000	23/12/2022
CHPG2217	VND	5 月	2.00000 : 1	3,000	3,000,000	25,000	23/12/2022
CKDH2201	KISVN	9 月	7.26900 : 1	1,500	4,000,000	55,988	03/10/2022
CKDH2205	VCI	6 月	2.72590 : 1	1,750	3,000,000	52,700	23/09/2022
CKDH2207	HCM	7 月	3.63450 : 1	1,700	3,000,000	45,431	04/11/2022
CMBB2203	VCI	6 月	1.66670 : 1	1,900	3,000,000	29,583	23/09/2022
CMBB2204	HCM	6 月	1.66670 : 1	2,200	10,000,000	25,833	04/11/2022
CMBB2205	VND	5 月	1.66670 : 1	3,000	8,000,000	26,667	28/10/2022
CMWG2203	VCI	6 月	3.47980 : 1	1,990	3,000,000	73,571	23/09/2022
CMWG2204	ACBS	6 月	4.97110 : 1	3,000	5,000,000	72,080	05/10/2022
CNVL2201	KISVN	9 月	20.00000 : 1	1,100	5,000,000	93,979	03/10/2022
CNVL2207	BSI	7 月	10.00000 : 1	1,270	1,500,000	84,000	05/01/2023
CPDR2201	KISVN	9 月	3.66550 : 1	3,000	3,000,000	83,084	03/10/2022
CPDR2204	KISVN	7 月	16.00000 : 1	1,000	5,000,000	57,979	30/12/2022
CPDR2205	KISVN	#N/A	16.00000 : 1	1,000	#N/A	52,999	24/03/2023
CPNJ2202	KISVN	4 月	24.87070 : 1	1,200	1,250,000	99,482	30/09/2022
CSTB2201	KISVN	9 月	5.00000 : 1	1,500	8,000,000	29,888	19/09/2022
CSTB2206	VCI	6 月	2.00000 : 1	2,390	3,000,000	37,500	23/09/2022
CSTB2208	KISVN	6 月	5.00000 : 1	1,100	3,000,000	30,111	18/10/2022
CTCB2204	ACBS	6 月	5.00000 : 1	2,400	5,000,000	45,000	05/10/2022
CTCB2205	MBS	6 月	5.00000 : 1	2,300	5,000,000	46,500	17/10/2022
CTCB2206	HCM	6 月	4.00000 : 1	1,700	10,000,000	43,500	04/11/2022
CVHM2201	KISVN	9 月	15.54610 : 1	1,300	5,000,000	85,191	19/09/2022
CVHM2206	VCI	6 月	4.85820 : 1	1,790	3,000,000	83,560	23/09/2022
CVHM2207	MBS	6 月	7.77300 : 1	2,000	6,000,000	70,929	17/10/2022
CVHM2208	HCM	6 月	8.00000 : 1	1,200	7,000,000	69,000	04/11/2022
CVIC2201	KISVN	9 月	16.00000 : 1	1,500	3,000,000	103,979	19/09/2022
CVIC2203	ACBS	6 月	10.00000 : 1	1,200	5,000,000	86,000	05/10/2022
CVIC2205	KISVN	6 月	16.00000 : 1	1,100	4,000,000	86,666	18/10/2022
CVNM2201	KISVN	9 月	15.22040 : 1	1,200	3,000,000	85,603	19/09/2022
CVNM2204	ACBS	6 月	9.67170 : 1	1,500	5,000,000	70,603	05/10/2022
CVNM2205	KISVN	6 月	15.47470 : 1	1,000	5,000,000	77,372	18/10/2022
CVNM2206	MBS	6 月	8.70450 : 1	1,950	5,000,000	77,737	17/10/2022

源自：FiinPro, YSVN



We Create Fortune

元大證券（越南）公司

個人客戶分析部

Nguyễn Thế Minh
研究分析經理
+84 28 3622 6868 ext 3826
minh.nguyen@yuanta.com.vn

Lý Thị Hiền
研究分析主管
+84 28 3622 6868 ext 3908
hien.ly@yuanta.com.vn

Quách Đức Khánh
研究分析副主管
+84 28 3622 6868 ext 3833
khanh.quach@yuanta.com.vn

Khổng Hữu Hiệp
高級分析專員
+84 28 3622 6868 ext 3912
hiep.khong@yuanta.com.vn

Nguyễn Trịnh Ngọc Hồng
高級分析專員
+84 28 3622 6868 ext 3832
hong.nguyen@yuanta.com.vn

Phạm Tấn Phát
高級分析專員
+84 28 3622 6868 ext 3880
phat.pham@yuanta.com.vn

個人客戶業務部

Phạm Đắc Thành
北部分行經理
+84 28 3622 6868 ext 3416
thanh.pham@yuanta.com.vn

Võ Thị Thu Thủy
平陽分行經理
+84 28 3622 6868 ext 3505
thuy.vo@yuanta.com.vn

Lương Kỳ Ty
堤岸分行經理
+84 28 3622 6868 ext 3653
ty.luong@yuanta.com.vn

Bùi Quốc Phong
同奈分行經理
+84 28 3622 6868 ext 3701
phong.bui@yuanta.com.vn

Võ Đình Tuấn
峴港分行經理
+84 28 3622 6868 ext 3301
tuan.vo@yuanta.com.vn

Nguyễn Việt Quang
河內分行經理
+84 28 3622 6868 ext 3404
quang.nguyen@yuanta.com.vn

Đinh Thị Thu Cúc
頭頓分行經理
+84 28 3622 6868 ext 3203
cuc.dinh@yuanta.com.vn



Appendix A: Important Disclosures

Analyst Certification

Each research analyst primarily responsible for the content of this research report, in whole or in part, certifies that with respect to each security or issuer that the analyst covered in this report: (1) all of the views expressed accurately reflect his or her personal views about those securities or issuers; and (2) no part of his or her compensation was, is, or will be, directly or indirectly, related to the specific recommendations or views expressed by that research analyst in the research report.

Ratings Definitions

BUY: We have a positive outlook on the stock based on our expected absolute or relative return over the investment period. Our thesis is based on our analysis of the company's outlook, financial performance, catalysts, valuation and risk profile. We recommend investors add to their position.

HOLD-Outperform: In our view, the stock's fundamentals are relatively more attractive than peers at the current price. Our thesis is based on our analysis of the company's outlook, financial performance, catalysts, valuation and risk profile.

HOLD-Underperform: In our view, the stock's fundamentals are relatively less attractive than peers at the current price. Our thesis is based on our analysis of the company's outlook, financial performance, catalysts, valuation and risk profile.

SELL: We have a negative outlook on the stock based on our expected absolute or relative return over the investment period. Our thesis is based on our analysis of the company's outlook, financial performance, catalysts, valuation and risk profile. We recommend investors reduce their position.

Under Review: We actively follow the company, although our estimates, rating and target price are under review.

Restricted: The rating and target price have been suspended temporarily to comply with applicable regulations and/or Yuanta policies.

Note: Yuanta research coverage with a Target Price is based on an investment period of 12 months. Greater China Discovery Series coverage does not have a formal 12-month Target Price and the recommendation is based on an investment period specified by the analyst in the report.

Global Disclaimer

© 2020 Yuanta. All rights reserved. The information in this report has been compiled from sources we believe to be reliable, but we do not hold ourselves responsible for its completeness or accuracy. It is not an offer to sell or solicitation of an offer to buy any securities. All opinions and estimates included in this report constitute our judgment as of this date and are subject to change without notice.

This report provides general information only. Neither the information nor any opinion expressed herein constitutes an offer or invitation to make an offer to buy or sell securities or other investments. This material is prepared for general circulation to clients and is not intended to provide tailored investment advice and does not take into account the individual financial situation and objectives of any specific person who may receive this report. Investors should seek financial advice regarding the appropriateness of investing in any securities, investments or investment strategies discussed or recommended in this report. The information contained in this report has been compiled from sources believed to be reliable but no representation or warranty, express or implied, is made as to its accuracy, completeness or correctness. This report is not (and should not be construed as) a solicitation to act as securities broker or dealer in any jurisdiction by any person or company that is not legally permitted to carry on such business in that jurisdiction.

Yuanta research is distributed in the United States only to Major U.S. Institutional Investors (as defined in Rule 15a-6 under the Securities Exchange Act of 1934, as amended and SEC staff interpretations thereof). All transactions by a US person in the securities mentioned in this report must be effected through a registered broker-dealer under Section 15 of the Securities Exchange Act of 1934, as amended. Yuanta research is distributed in Taiwan by Yuanta Securities Investment Consulting. Yuanta research is distributed in Hong Kong by Yuanta Securities (Hong Kong) Co. Limited, which is licensed in Hong Kong by the Securities and Futures Commission for regulated activities, including Type 4 regulated activity (advising on securities). In Hong Kong, this research report may not be redistributed, retransmitted or disclosed, in whole or in part or any form or manner, without the express written consent of Yuanta Securities (Hong Kong) Co. Limited.