

## 流動性下降

由於投資者繼續對股票市場的走勢保持謹慎情緒，權證市場的流動性比前一交易日大幅下降。我們建議投資者繼續觀察並等待股票市場的趨勢轉為更加明顯。

2022/11/10

成交值和成交量

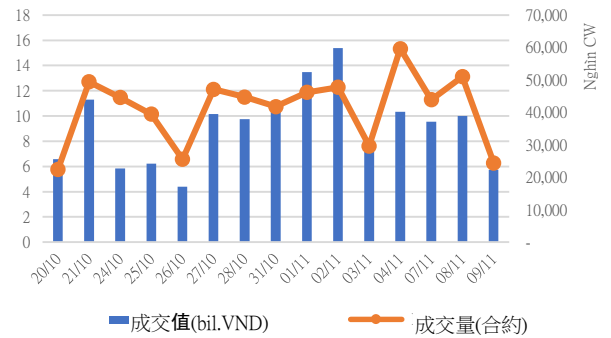

根據認股權證代碼分配成交值

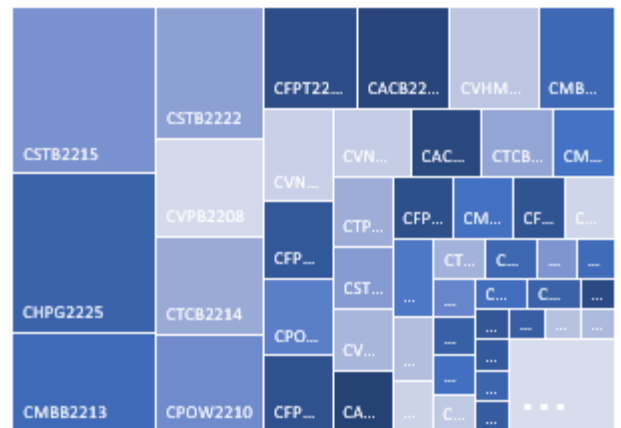

根據標的股票代碼分配成交值

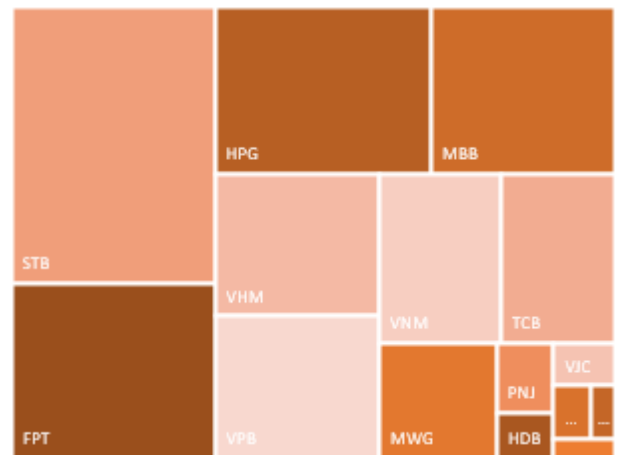

源自: YSVN

We Create Fortune

當日成交及相關指數

代碼	漲跌 (+/-%)	收盤	成交量 (合約)	成交值 (Bil.VND)	現金 狀態	Premium	槓桿	剩餘 交易盤數	隱含 波動
CACB2205	-35.7%	180	327,400	0.07	OTM	16.2%		22	58%
CACB2206	-24.0%	190	802,700	0.18	OTM	23.5%		37	53%
CACB2207	-8.1%	340	235,200	0.09	OTM	23.5%		100	52%
CFPT2204	7.7%	140	8,900	-	OTM	19.1%	3.44	18	51%
CFPT2205	0.0%	90	5,000	-	OTM	26.6%	8.76	45	56%
CFPT2206	0.0%	70	347,900	0.02	OTM	25.3%	0.96	22	39%
CFPT2207	2.6%	790	227,700	0.18	OTM	2.1%	4.68	22	61%
CFPT2208	6.8%	470	157,700	0.07	OTM	17.1%	3.76	37	41%
CFPT2209	0.0%	430	231,900	0.10	OTM	21.2%	3.09	100	66%
CFPT2210	6.4%	830	71,200	0.06	OTM	24.0%	2.36	209	68%
CFPT2211	13.3%	510	48,200	0.02	OTM	17.1%	3.42	79	68%
CFPT2212	0.0%	1,290	74,200	0.10	ITM	-3.6%	0.55	147	73%
CHDB2206	50.0%	30	1,900	-	OTM	67.1%	1.43	37	76%
CHDB2207	0.0%	120	34,000	-	OTM	36.5%	2.68	18	105%
CHDB2208	22.7%	270	65,700	0.02	OTM	33.7%	1.47	97	91%
CHDB2209	0.0%	30	24,700	-	OTM	49.7%	1.68	20	81%
CHDB2210	11.1%	100	194,700	0.02	OTM	61.0%	0.02	85	75%
CHPG2212	0.0%	20	131,400	-	OTM	103.1%	0.00	32	182%
CHPG2214	0.0%	20	16,300	-	OTM	109.8%	0.01	37	71%
CHPG2215	0.0%	120	218,100	0.02	OTM	67.9%	1.07	97	68%
CHPG2216	-22.2%	70	334,700	0.03	OTM	38.7%	2.84	32	69%
CHPG2217	0.0%	20	300,400	0.01	OTM	82.5%	0.20	32	73%
CHPG2218	0.0%	30	-	-	OTM	81.7%	0.09	20	77%
CHPG2219	0.0%	60	97,600	0.01	OTM	96.3%	0.51	85	87%
CHPG2220	0.0%	20	357,900	0.01	OTM	75.2%	1.30	37	67%
CHPG2221	-16.7%	50	539,300	0.03	OTM	82.5%	2.10	100	53%
CHPG2223	0.0%	150	72,300	0.01	OTM	64.2%	1.84	79	63%
CHPG2224	-10.0%	90	2,000	-	OTM	62.2%	1.65	78	60%
CHPG2225	-5.6%	510	820,600	0.43	OTM	24.1%	0.00	147	75%
CKDH2208	0.0%	60	21,400	-	OTM	79.9%	0.00	18	68%
CKDH2209	0.0%	70	249,100	0.02	OTM	82.2%	0.04	97	59%
CKDH2210	-25.0%	60	78,700	-	OTM	95.5%	0.00	32	58%
CKDH2211	50.0%	30	100	-	OTM	105.0%	0.00	20	59%
CKDH2212	-14.3%	60	2,500	-	OTM	110.5%	0.00	85	73%
CKDH2213	50.0%	30	114,200	-	OTM	100.5%	0.00	37	85%
CMBB2207	21.4%	170	7,000	-	OTM	15.3%	0.00	37	78%
CMBB2208	10.0%	110	42,200	-	OTM	32.7%	0.00	32	62%
CMBB2209	0.0%	30	121,100	-	OTM	44.5%	1.64	37	44%
CMBB2210	-6.7%	140	250,000	0.04	OTM	50.4%	0.91	100	84%
CMBB2211	5.0%	210	688,600	0.15	OTM	59.3%	0.53	209	58%
CMBB2212	-2.4%	410	24,500	0.01	OTM	4.9%	1.42	78	70%
CMBB2213	0.0%	1,100	242,000	0.27	OTM	0.3%	1.42	147	67%
CMSN2205	12.5%	90	3,500	-	OTM	33.9%	1.16	32	65%
CMSN2206	0.0%	50	600	-	OTM	56.6%	0.00	37	74%
CMSN2207	50.0%	90	3,000	-	OTM	51.5%	0.45	41	67%
CMSN2209	9.7%	340	5,200	-	OTM	31.8%	0.04	97	39%
CMSN2210	0.0%	90	7,900	-	OTM	37.3%	0.29	45	52%
CMSN2211	0.0%	120	600	-	OTM	30.2%	1.91	20	42%
CMSN2212	3.6%	290	10,900	-	OTM	32.8%	0.72	85	57%
CMSN2213	15.4%	450	3,100	-	OTM	30.2%	0.43	79	51%

We Create Fortune

CMSN2214	5.0%	840	33,100	0.03	OTM	18.3%	1.65	147	68%
CMWG2206	50.0%	60	1,100	-	OTM	105.5%	2.14	41	61%
CMWG2208	14.3%	80	370,600	0.03	OTM	47.0%	0.00	32	64%
CMWG2209	0.0%	110	20,000	-	OTM	33.0%	0.13	22	38%
CMWG2210	-6.5%	290	3,200	-	OTM	37.7%	0.00	85	53%
CMWG2211	0.0%	30	898,200	0.03	OTM	75.0%	2.29	37	71%
CMWG2212	12.5%	90	801,100	0.07	OTM	75.0%	3.69	100	76%
CMWG2213	1.1%	900	86,100	0.08	OTM	26.0%	1.67	147	66%
CNVL2205	0.0%	20	-	-	OTM	46.8%	1.80	32	64%
CNVL2206	0.0%	20	900	-	OTM	50.5%	3.09	37	69%
CNVL2207	0.0%	30	527,100	0.01	OTM	50.5%	1.42	41	66%
CNVL2208	-37.5%	50	7,600	-	OTM	43.4%	0.72	97	63%
CNVL2209	0.0%	20	-	-	OTM	55.7%	0.69	20	68%
CNVL2210	0.0%	30	325,000	0.01	OTM	59.3%	2.63	85	54%
CPDR2204	-50.0%	10	38,100	-	OTM	66.1%	0.08	37	65%
CPDR2205	-22.2%	70	62,900	-	OTM	51.9%	0.63	97	54%
CPDR2206	-30.8%	90	40,100	-	OTM	48.7%	-	78	70%
CPNJ2203	7.7%	140	34,100	-	OTM	13.7%	-	37	34%
CPNJ2204	7.1%	150	385,600	0.06	OTM	47.8%	-	41	83%
CPNJ2205	-9.1%	100	9,800	-	OTM	34.0%	6.43	45	66%
CPOW2202	0.0%	20	168,500	-	OTM	83.9%	0.82	2	85%
CPOW2204	4.2%	250	421,100	0.10	OTM	42.8%	12.68	97	41%
CPOW2205	16.7%	210	41,800	0.01	OTM	42.0%	-	45	69%
CPOW2206	0.0%	40	-	-	OTM	48.8%	-	20	61%
CPOW2207	20.0%	60	436,200	0.03	OTM	44.1%	-	22	67%
CPOW2208	15.8%	220	1,900	-	OTM	55.5%	-	85	84%
CPOW2209	15.8%	220	43,500	0.01	OTM	66.8%	-	107	74%
CPOW2210	8.6%	880	226,800	0.20	OTM	32.8%	-	147	87%
CSTB2211	-16.7%	50	169,700	0.01	OTM	50.5%	-	32	58%
CSTB2213	0.0%	40	15,000	-	OTM	57.7%	0.00	37	74%
CSTB2214	0.0%	400	22,500	0.01	OTM	48.4%	0.16	41	71%
CSTB2215	-6.9%	270	1,470,700	0.45	OTM	43.4%	0.00	97	77%
CSTB2216	0.0%	40	-	-	OTM	80.5%	0.19	20	64%
CSTB2217	-33.3%	20	357,800	0.01	OTM	67.7%	0.43	37	73%
CSTB2218	-25.0%	60	496,400	0.03	OTM	80.6%	1.54	100	63%
CSTB2220	6.7%	160	386,000	0.07	OTM	58.1%	0.00	79	61%
CSTB2222	-8.6%	320	747,900	0.27	OTM	30.5%	0.17	78	70%
CSTB2223	0.0%	280	40,600	0.01	OTM	36.2%	2.16	78	58%
CTCB2207	0.0%	50	11,000	-	OTM	81.1%	1.34	45	46%
CTCB2208	0.0%	40	11,600	-	OTM	68.4%	1.73	32	81%
CTCB2209	-11.1%	80	11,200	-	OTM	43.2%	1.52	32	88%
CTCB2210	0.0%	30	16,300	-	OTM	68.4%	0.00	37	71%
CTCB2211	0.0%	50	376,700	0.01	OTM	76.8%	0.00	100	-
CTCB2212	0.0%	170	495,100	0.09	OTM	85.3%	0.00	209	64%
CTCB2213	7.7%	140	1,200	-	OTM	60.0%	0.05	79	67%
CTCB2214	-0.9%	1,140	176,800	0.20	OTM	13.7%	0.01	147	55%
CTPB2204	0.0%	240	305,400	0.08	OTM	18.8%	0.43	97	61%
CTPB2205	0.0%	30	46,100	-	OTM	39.3%	1.11	22	65%
CTPB2206	0.0%	40	930,900	0.04	OTM	39.3%	0.37	37	60%
CVHM2209	0.0%	30	100	-	OTM	59.4%	-	32	67%
CVHM2210	0.0%	20	23,800	-	OTM	82.2%	-	37	68%
CVHM2211	36.4%	150	488,300	0.07	OTM	48.1%	-	97	93%
CVHM2212	100.0%	20	820,800	0.02	OTM	48.1%	-	22	66%
CVHM2213	28.6%	90	167,100	0.01	OTM	45.7%	0.00	85	143%
CVHM2214	25.0%	50	193,600	0.01	OTM	36.7%	0.03	37	67%
CVHM2215	35.3%	230	227,300	0.05	OTM	36.7%	0.00	100	89%

We Create Fortune

CVHM2216	17.6%	400	50,100	0.02	OTM	41.2%	1.01	209	57%
CVHM2217	22.6%	380	462,000	0.17	OTM	18.4%	0.04	78	65%
CVHM2218	5.6%	760	18,100	0.01	OTM	23.0%	1.58	147	66%
CVJC2203	-33.3%	40	15,200	-	OTM	30.9%	1.62	32	63%
CVJC2204	-19.0%	170	50,200	0.01	OTM	33.7%	2.45	97	54%
CVJC2205	25.0%	50	10,000	-	OTM	29.7%	2.46	20	72%
CVJC2206	-25.0%	150	209,400	0.03	OTM	32.7%	2.85	85	62%

源自: Fiinpro, YSVN

Premium = (行使價格 + 認股權證價格 x 轉換率) - 標的證券的目前價格 (盈虧平衡價格與標的證券的目前價格之差)。

槓桿 (Effective gearing) 越高, 按標的證券的波動率就越大。

為了限制風險, 投資者應選擇具有現金狀態 (ITM), Premium 或隱含波動率偏低的認股權證。此外, 投資者也應優先對具有偏長 (兩週以上) 的剩餘交易盤數 (直至到期日) 的權證進行交易, 以限制風險。

### 標的股票的技術建議綜合表

代碼	建議價格	目前價格	短期趨勢	中期趨勢	短期目標	與目前價格相比的短期上漲空間	短期停損	Reward/Risk
CTD		33.50	下跌	下跌			39.42	-
DPM		42.00	下跌	下跌			45.56	-
FPT		74.00	下跌	上漲			77.08	-
HDB		14.80	下跌	下跌			15.57	-
HPG		13.00	下跌	下跌			14.93	-
MBB	17.65	16.95	上漲	下跌	19.83	17%	16.51	1.91
MSN	83.00	87.00	上漲	下跌	94.57	9%	77.12	1.97
MWG		45.50	下跌	下跌			49.53	-
NVL		48.30	下跌	下跌			55.10	-
PNJ		97.30	下跌	上漲			103.41	-
REE		69.00	下跌	下跌			74.57	-
STB	17.25	16.25	上漲	下跌	19.62	21%	15.23	1.17
TCB	24.40	24.35	上漲	下跌	26.50	9%	22.83	1.33
VHM		44.55	下跌	下跌			46.78	-
VIC		53.70	下跌	下跌			56.59	-
VJC		100.60	下跌	下跌			106.50	-
VNM	73.80	80.90	上漲	上漲	81.83	1%	76.74	(2.73)
VPB	17.20	17.50	上漲	下跌	20.51	17%	15.79	2.35
VRE	26.25	25.40	上漲	下跌	28.97	14%	23.11	0.87
CTD		33.50	下跌	下跌			39.42	-

源自: YSVN

We Create Fortune

## 認股權證的隱含波動 VS 標的股票過去期間的波動

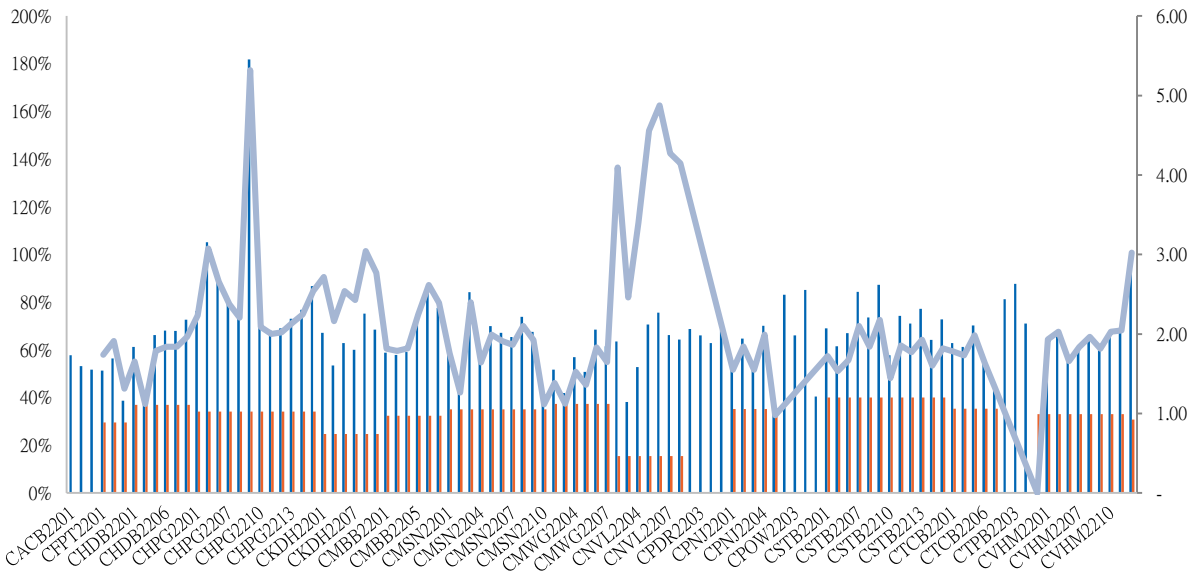

源自: YSVN

(\*) 橙色列是標的股票過去期間的波動；藍色列是認股權證的隱含波動。

(\*) 投資者可使用“隱含波動”來比較同一標的股票的認股權證。隱含波動率越大，對標的股票的價格變動率期望就越高（換句話說，隱含波動率越大，認股權證就越昂貴）。

## 認股權證訊息

認股權證代碼	發行商	期限	轉換率	發行價格	發行量	行使價格	最後交易日
CACB2201	HCM	9月	3.20260 : 1	1,500	10,000,000	28,423	16/09/2022
CACB2203	MBS	6月	2.40190 : 1	2,500	5,000,000	26,421	17/10/2022
CACB2204	HCM	6月	1.60130 : 1	2,500	7,000,000	26,021	04/11/2022
CFPT2201	HCM	9月	6.60360 : 1	2,100	7,000,000	87,498	16/09/2022
CFPT2204	MBS	6月	8.25450 : 1	2,900	5,000,000	87,498	05/12/2022
CFPT2205	VCI	6月	6.00000 : 1	1,000	4,000,000	93,000	11/01/2023
CHDB2201	KISVN	9月	5.00000 : 1	1,500	3,000,000	30,999	19/09/2022
CHDB2204	VCI	6月	2.00000 : 1	1,700	3,000,000	31,500	23/09/2022
CHDB2205	KISVN	6月	5.00000 : 1	1,000	4,000,000	27,111	18/10/2022
CHDB2206	KISVN	7月	8.00000 : 1	1,000	6,000,000	29,999	30/12/2022
CHDB2207	MBS	6月	3.00000 : 1	2,500	3,000,000	24,500	05/12/2022
CHDB2208	KISVN	9月	5.00000 : 1	1,100	4,000,000	23,999	24/03/2023
CHPG2201	KISVN	10月	7.56450 : 1	1,300	8,000,000	37,570	19/10/2022
CHPG2202	KISVN	9月	7.56450 : 1	1,100	8,000,000	40,764	19/09/2022
CHPG2203	HCM	9月	3.02580 : 1	2,200	20,000,000	38,957	16/09/2022
CHPG2207	VCI	6月	2.26940 : 1	2,200	6,600,000	38,957	23/09/2022
CHPG2208	ACBS	6月	3.78230 : 1	2,500	10,000,000	30,258	05/10/2022
CHPG2209	KISVN	4月	6.05160 : 1	1,000	4,000,000	34,460	19/08/2022
CHPG2210	KISVN	6月	6.05160 : 1	1,100	4,000,000	36,141	18/10/2022
CHPG2211	MBS	6月	3.02580 : 1	2,400	5,000,000	33,662	17/10/2022
CHPG2212	KISVN	7月	7.56450 : 1	1,000	8,000,000	27,829	23/12/2022
CHPG2213	VND	5月	2.26940 : 1	4,000	9,000,000	26,476	28/10/2022



We Create Fortune

CHPG2214	KISVN	7月	7.56450 : 1	1,000	6,000,000	28,744	30/12/2022
CHPG2215	KISVN	9月	10.00000 : 1	1,000	10,000,000	22,999	24/03/2023
CKDH2201	KISVN	9月	7.26900 : 1	1,500	4,000,000	55,988	03/10/2022
CKDH2205	VCI	6月	2.72590 : 1	1,750	3,000,000	52,700	23/09/2022
CKDH2206	KISVN	5月	7.26900 : 1	1,100	3,000,000	48,156	16/09/2022
CKDH2207	HCM	7月	3.63450 : 1	1,700	3,000,000	45,431	04/11/2022
CMBB2201	HCM	9月	2.00000 : 1	2,700	7,000,000	29,500	16/09/2022
CMBB2203	VCI	6月	2.00000 : 1	1,900	3,000,000	35,500	23/09/2022
CMBB2204	HCM	6月	2.00000 : 1	2,200	10,000,000	31,000	04/11/2022
CMBB2205	VND	5月	2.00000 : 1	3,000	8,000,000	32,000	28/10/2022
CMBB2206	KISVN	4月	10.00000 : 1	1,000	1,000,000	22,222	30/09/2022
CMBB2207	KISVN	7月	10.00000 : 1	1,000	1,260,000	23,456	30/12/2022
CMSN2201	KISVN	9月	16.55160 : 1	2,000	7,000,000	140,688	19/09/2022
CMSN2202	ACBS	6月	8.27580 : 1	2,220	5,000,000	126,620	05/10/2022
CMSN2203	KISVN	4月	19.85390 : 1	1,000	3,000,000	125,863	19/08/2022
CMSN2204	HCM	6月	9.92690 : 1	1,900	7,000,000	115,649	04/11/2022
CNVL2201	KISVN	9月	20.00000 : 1	1,100	5,000,000	93,979	03/10/2022
CNVL2203	VCI	6月	5.00000 : 1	2,150	3,000,000	92,500	23/09/2022
CNVL2204	KISVN	5月	16.00000 : 1	1,000	5,000,000	85,999	16/09/2022
CNVL2205	KISVN	7月	16.00000 : 1	1,100	5,000,000	81,888	23/12/2022
CNVL2206	KISVN	7月	16.00000 : 1	1,000	5,000,000	83,999	30/12/2022
CPDR2201	KISVN	9月	3.66550 : 1	3,000	3,000,000	83,084	03/10/2022
CPDR2204	KISVN	7月	16.00000 : 1	1,000	5,000,000	57,979	30/12/2022
CPOW2202	KISVN	8月	5.00000 : 1	1,000	5,000,000	17,999	11/11/2022
CPOW2203	MBS	4.5月	2.00000 : 1	1,600	5,000,000	15,700	31/08/2022
CSTB2201	KISVN	9月	5.00000 : 1	1,500	8,000,000	29,888	19/09/2022
CSTB2202	HCM	9月	2.00000 : 1	2,700	7,000,000	29,500	16/09/2022
CSTB2206	VCI	6月	2.00000 : 1	2,390	3,000,000	37,500	23/09/2022
CSTB2207	KISVN	4月	5.00000 : 1	1,000	3,000,000	28,888	19/08/2022
CSTB2208	KISVN	6月	5.00000 : 1	1,100	3,000,000	30,111	18/10/2022
CTCB2201	HCM	9月	4.00000 : 1	2,100	5,000,000	55,000	16/09/2022
CTCB2204	ACBS	6月	5.00000 : 1	2,400	5,000,000	45,000	05/10/2022
CTCB2205	MBS	6月	5.00000 : 1	2,300	5,000,000	46,500	17/10/2022
CTCB2206	HCM	6月	4.00000 : 1	1,700	10,000,000	43,500	04/11/2022

源自：FiinPro, YSVN



We Create Fortune

## 元大證券（越南）公司

### 個人客戶分析部

**Nguyễn Thế Minh**  
研究分析經理  
+84 28 3622 6868 ext 3826  
minh.nguyen@yuanta.com.vn

**Lý Thị Hiền**  
研究分析主管  
+84 28 3622 6868 ext 3908  
hien.ly@yuanta.com.vn

**Quách Đức Khánh**  
研究分析副主管  
+84 28 3622 6868 ext 3833  
khanh.quach@yuanta.com.vn

**Khổng Hữu Hiệp**  
高級分析專員  
+84 28 3622 6868 ext 3912  
hiep.khong@yuanta.com.vn

**Nguyễn Trịnh Ngọc Hồng**  
高級分析專員  
+84 28 3622 6868 ext 3832  
hong.nguyen@yuanta.com.vn

**Phạm Tấn Phát**  
高級分析專員  
+84 28 3622 6868 ext 3880  
phat.pham@yuanta.com.vn

### 個人客戶業務部

**Phạm Đắc Thành**  
北部分行經理  
+84 28 3622 6868 ext 3416  
thanh.pham@yuanta.com.vn

**Võ Thị Thu Thủy**  
平陽分行經理  
+84 28 3622 6868 ext 3505  
thuy.vo@yuanta.com.vn

**Lương Kỳ Ty**  
堤岸分行經理  
+84 28 3622 6868 ext 3653  
ty.luong@yuanta.com.vn

**Bùi Quốc Phong**  
同奈分行經理  
+84 28 3622 6868 ext 3701  
phong.bui@yuanta.com.vn

**Võ Đình Tuấn**  
峴港分行經理  
+84 28 3622 6868 ext 3301  
tuan.vo@yuanta.com.vn

**Nguyễn Việt Quang**  
河內分行經理  
+84 28 3622 6868 ext 3404  
quang.nguyen@yuanta.com.vn

**Đinh Thị Thu Cúc**  
頭頓分行經理  
+84 28 3622 6868 ext 3203  
cuc.dinh@yuanta.com.vn



## Appendix A: Important Disclosures

### Analyst Certification

Each research analyst primarily responsible for the content of this research report, in whole or in part, certifies that with respect to each security or issuer that the analyst covered in this report: (1) all of the views expressed accurately reflect his or her personal views about those securities or issuers; and (2) no part of his or her compensation was, is, or will be, directly or indirectly, related to the specific recommendations or views expressed by that research analyst in the research report.

### Ratings Definitions

**BUY:** We have a positive outlook on the stock based on our expected absolute or relative return over the investment period. Our thesis is based on our analysis of the company's outlook, financial performance, catalysts, valuation and risk profile. We recommend investors add to their position.

**HOLD-Outperform:** In our view, the stock's fundamentals are relatively more attractive than peers at the current price. Our thesis is based on our analysis of the company's outlook, financial performance, catalysts, valuation and risk profile.

**HOLD-Underperform:** In our view, the stock's fundamentals are relatively less attractive than peers at the current price. Our thesis is based on our analysis of the company's outlook, financial performance, catalysts, valuation and risk profile.

**SELL:** We have a negative outlook on the stock based on our expected absolute or relative return over the investment period. Our thesis is based on our analysis of the company's outlook, financial performance, catalysts, valuation and risk profile. We recommend investors reduce their position.

**Under Review:** We actively follow the company, although our estimates, rating and target price are under review.

**Restricted:** The rating and target price have been suspended temporarily to comply with applicable regulations and/or Yuanta policies.

Note: Yuanta research coverage with a Target Price is based on an investment period of 12 months. Greater China Discovery Series coverage does not have a formal 12-month Target Price and the recommendation is based on an investment period specified by the analyst in the report.

### Global Disclaimer

© 2020 Yuanta. All rights reserved. The information in this report has been compiled from sources we believe to be reliable, but we do not hold ourselves responsible for its completeness or accuracy. It is not an offer to sell or solicitation of an offer to buy any securities. All opinions and estimates included in this report constitute our judgment as of this date and are subject to change without notice.

This report provides general information only. Neither the information nor any opinion expressed herein constitutes an offer or invitation to make an offer to buy or sell securities or other investments. This material is prepared for general circulation to clients and is not intended to provide tailored investment advice and does not take into account the individual financial situation and objectives of any specific person who may receive this report. Investors should seek financial advice regarding the appropriateness of investing in any securities, investments or investment strategies discussed or recommended in this report. The information contained in this report has been compiled from sources believed to be reliable but no representation or warranty, express or implied, is made as to its accuracy, completeness or correctness. This report is not (and should not be construed as) a solicitation to act as securities broker or dealer in any jurisdiction by any person or company that is not legally permitted to carry on such business in that jurisdiction.

Yuanta research is distributed in the United States only to Major U.S. Institutional Investors (as defined in Rule 15a-6 under the Securities Exchange Act of 1934, as amended and SEC staff interpretations thereof). All transactions by a US person in the securities mentioned in this report must be effected through a registered broker-dealer under Section 15 of the Securities Exchange Act of 1934, as amended. Yuanta research is distributed in Taiwan by Yuanta Securities Investment Consulting. Yuanta research is distributed in Hong Kong by Yuanta Securities (Hong Kong) Co. Limited, which is licensed in Hong Kong by the Securities and Futures Commission for regulated activities, including Type 4 regulated activity (advising on securities). In Hong Kong, this research report may not be redistributed, retransmitted or disclosed, in whole or in part or any form or manner, without the express written consent of Yuanta Securities (Hong Kong) Co. Limited.