

### 市場繼續處於平靜的走勢

權證市場繼續處於平靜的走勢，與股票市場的走勢相當相似。STB 的權證在當日繼續處於相當強勁的交易，但大多數均受止盈的壓力。我們繼續建議投資者應繼續觀察市場，並等待股票市場調整進行支付的機會。

2022/12/16

成交值和成交量

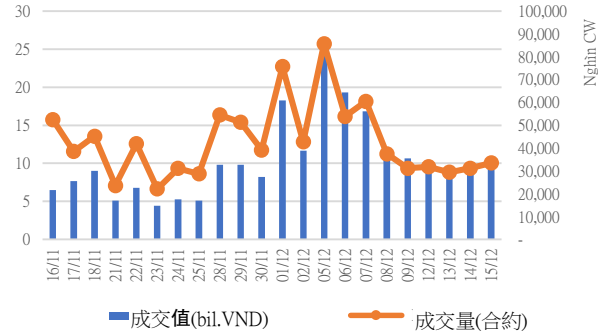

根據認股權證代碼分配成交值

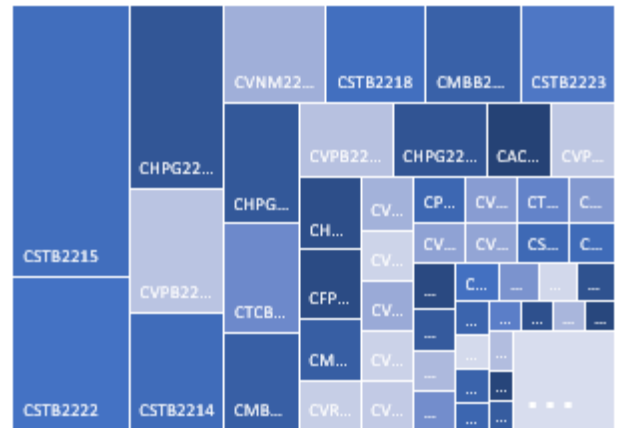

根據標的股票代碼分配成交值

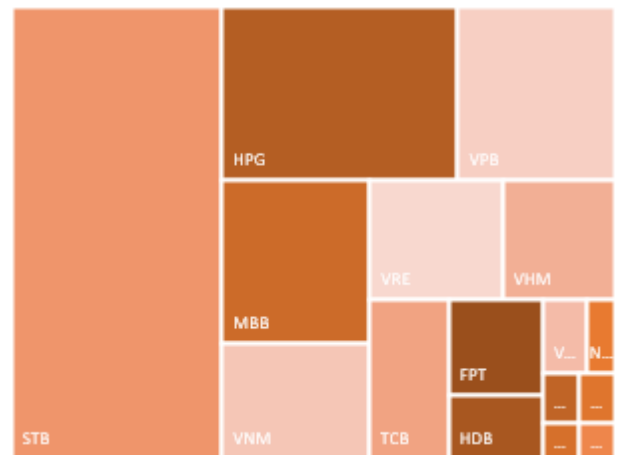

源自: YSVN

We Create Fortune

當日成交及相關指數

代碼	漲跌 (+/-%)	收盤	成交量 (合約)	成交值 (Bil.VND)	現金 狀態	Premium	槓桿	剩餘 交易盤數	隱含 波動
CACB2206	8.3%	130	131,000	0.01	OTM	10.6%		11	58%
CACB2207	14.7%	390	520,100	0.20	OTM	10.6%		74	56%
CFPT2205	-18.2%	90	104,400	0.01	OTM	19.1%		19	51%
CFPT2208	16.7%	140	184,700	0.03	OTM	10.1%		11	
CFPT2209	11.8%	380	119,400	0.04	OTM	14.0%	5.39	74	55%
CFPT2210	9.7%	790	110,000	0.08	OTM	16.6%	7.47	183	62%
CFPT2211	12.8%	440	1,600	-	OTM	10.1%	2.46	53	66%
CFPT2212	6.8%	1,250	143,700	0.18	ITM	-9.3%	3.30	121	67%
CHDB2206	0.0%	30	35,600	-	OTM	45.8%	5.36	11	48%
CHDB2208	5.4%	390	487,700	0.19	OTM	16.7%	3.39	71	67%
CHDB2210	7.1%	150	285,500	0.04	OTM	40.4%	1.79	59	82%
CHPG2212	-50.0%	10	154,700	-	OTM	46.5%		6	
CHPG2214	-50.0%	10	165,700	-	OTM	51.3%	0.08	11	87%
CHPG2215	0.0%	220	69,000	0.01	OTM	21.0%	0.00	71	110%
CHPG2216	-2.6%	380	88,600	0.03	ATM	0.0%	0.02	6	78%
CHPG2217	-50.0%	10	416,900	-	OTM	31.6%	0.00	6	118%
CHPG2219	4.5%	230	156,200	0.03	OTM	41.5%	0.03	59	75%
CHPG2220	25.0%	50	1,432,300	0.06	OTM	26.3%	0.83	11	77%
CHPG2221	0.0%	160	1,842,000	0.29	OTM	31.6%	0.01	74	96%
CHPG2223	-7.6%	730	7,000	0.01	OTM	18.4%	0.18	53	78%
CHPG2224	2.2%	470	1,559,800	0.73	OTM	17.0%	0.48	52	71%
CHPG2225	0.0%	1,330	282,400	0.38	ITM	-10.5%	2.10	121	66%
CKDH2209	3.6%	290	240,600	0.07	OTM	30.3%	1.10	71	116%
CKDH2210	-50.0%	10	201,900	-	OTM	39.8%	1.32	6	82%
CKDH2212	0.0%	100	32,600	-	OTM	50.5%	0.00	59	73%
CKDH2213	0.0%	20	449,300	-	OTM	43.4%	0.00	11	103%
CMBB2207	55.6%	140	44,000	-	OTM	8.6%	0.00	11	91%
CMBB2208	50.0%	30	25,600	-	OTM	25.0%	0.00	6	62%
CMBB2209	0.0%	20	1,576,600	0.03	OTM	36.1%	0.01	11	78%
CMBB2210	16.7%	140	1,212,700	0.16	OTM	41.7%	0.26	74	72%
CMBB2211	4.5%	230	1,348,400	0.31	OTM	50.0%	3.09	183	58%
CMBB2212	1.8%	560	57,100	0.03	ITM	-1.2%	1.00	52	55%
CMBB2213	2.4%	1,280	309,300	0.39	ITM	-5.6%	2.60	121	57%
CMSN2205	0.0%	40	-	-	OTM	16.6%	0.81	6	96%
CMSN2206	0.0%	20	100	-	OTM	36.5%	3.79	11	80%
CMSN2207	25.0%	50	300,800	0.01	OTM	32.0%	2.41	15	91%
CMSN2209	11.4%	490	300	-	OTM	14.9%	1.38	71	71%
CMSN2210	-41.7%	70	29,700	-	OTM	19.6%	6.73	19	43%
CMSN2212	0.0%	370	1,800	-	OTM	15.7%	2.97	59	67%
CMSN2213	0.0%	700	14,300	0.01	OTM	13.4%	3.77	53	59%
CMSN2214	0.0%	1,030	33,000	0.03	OTM	3.1%	2.80	121	70%
CMWG2206	-50.0%	10	1,100	-	OTM	89.8%	2.11	15	69%
CMWG2208	0.0%	10	38,200	-	OTM	35.8%	2.16	6	72%
CMWG2210	-47.8%	120	15,000	-	OTM	27.2%	5.36	59	55%
CMWG2211	0.0%	10	100,400	-	OTM	61.6%	13.63	11	42%
CMWG2212	0.0%	80	254,400	0.02	OTM	61.6%	7.50	74	42%
CMWG2213	1.8%	560	92,600	0.05	OTM	16.4%	6.99	121	41%
CNVL2205	0.0%	10	5,100	-	OTM	349.9%	4.31	6	53%
CNVL2206	0.0%	20	51,900	-	OTM	361.5%	2.10	11	68%
CNVL2207	0.0%	20	625,600	0.01	OTM	361.5%	0.04	15	62%

We Create Fortune

CNVL2208	-14.3%	120	174,600	0.02	OTM	339.6%	1.54	71	62%
CNVL2210	0.0%	90	519,000	0.05	OTM	388.4%	0.09	59	48%
CPDR2204	0.0%	10	151,300	-	OTM	274.1%	0.42	11	62%
CPDR2205	-15.4%	110	240,000	0.02	OTM	241.9%	1.65	71	67%
CPDR2206	-18.2%	90	379,600	0.03	OTM	234.8%	1.26	52	68%
CPNJ2203	7.7%	280	146,000	0.04	ITM	-3.5%	1.28	11	68%
CPNJ2204	-8.3%	110	200	-	OTM	25.5%		15	66%
CPNJ2205	-30.0%	140	35,300	0.01	OTM	13.8%		19	73%
CPOW2204	0.0%	240	49,900	0.01	OTM	22.6%		71	68%
CPOW2205	-30.8%	90	113,500	0.01	OTM	21.9%		19	80%
CPOW2208	-5.3%	180	3,400	-	OTM	33.5%	3.68	59	60%
CPOW2209	0.0%	220	2,000	-	OTM	43.3%	3.93	81	57%
CPOW2210	-1.2%	850	113,400	0.10	OTM	14.0%	3.37	121	57%
CSTB2211	9.1%	120	779,000	0.09	OTM	3.5%	2.33	6	71%
CSTB2213	-28.6%	100	662,300	0.08	OTM	8.4%		11	131%
CSTB2214	-5.8%	810	542,500	0.47	OTM	2.0%		15	95%
CSTB2215	-3.3%	880	1,511,000	1.33	ITM	-1.5%		71	98%
CSTB2217	0.0%	70	328,400	0.02	OTM	15.3%	1.71	11	74%
CSTB2218	2.5%	410	988,000	0.41	OTM	24.2%	3.16	74	60%
CSTB2220	-18.1%	680	81,300	0.07	OTM	8.6%	0.04	53	100%
CSTB2222	0.0%	1,260	617,600	0.75	ITM	-10.3%	0.45	52	69%
CSTB2223	-3.6%	1,080	355,400	0.39	ITM	-6.4%	1.57	52	76%
CTCB2207	0.0%	30	12,200	-	OTM	49.3%	1.76	19	75%
CTCB2208	0.0%	10	319,700	-	OTM	38.9%	1.09	6	81%
CTCB2209	0.0%	20	93,900	-	OTM	18.1%	3.48	6	58%
CTCB2210	0.0%	10	379,900	-	OTM	38.9%	2.54	11	80%
CTCB2211	0.0%	120	379,700	0.04	OTM	45.8%	1.90	74	97%
CTCB2212	-10.0%	270	355,800	0.10	OTM	52.8%	2.23	183	84%
CTCB2213	0.0%	140	38,300	-	OTM	31.9%	2.92	53	68%
CTCB2214	0.6%	1,640	203,800	0.34	ITM	-6.3%	0.71	121	60%
CTPB2204	2.0%	500	39,500	0.02	OTM	3.9%	0.04	71	70%
CTPB2206	-33.3%	20	170,200	-	OTM	21.7%	2.67	11	63%
CVHM2209	0.0%	20	-	-	OTM	32.0%	1.63	6	76%
CVHM2210	0.0%	10	35,700	-	OTM	50.9%	3.33	11	58%
CVHM2211	-8.3%	220	81,900	0.02	OTM	22.6%		71	67%
CVHM2213	-9.1%	200	316,000	0.07	OTM	20.7%		59	116%
CVHM2214	-16.7%	50	1,007,200	0.06	OTM	13.2%	0.04	11	72%
CVHM2215	-7.5%	370	217,600	0.09	OTM	13.2%	0.87	74	63%
CVHM2216	-7.6%	610	138,300	0.10	OTM	17.0%	0.98	183	53%
CVHM2217	12.3%	730	132,000	0.09	ITM	-1.9%	0.52	52	57%
CVHM2218	-2.2%	880	102,600	0.09	OTM	1.9%	0.58	121	86%
CVJC2203	0.0%	20	4,900	-	OTM	17.1%	2.56	6	49%
CVJC2204	3.4%	300	27,100	0.01	OTM	19.6%	2.26	71	76%
CVJC2206	0.0%	260	425,000	0.11	OTM	18.7%	3.04	59	64%
CVNM2207	0.0%	970	425,600	0.42	ITM	-12.0%	2.54	71	67%
CVNM2209	-1.6%	600	196,500	0.12	ITM	-1.4%	1.36	59	77%
CVNM2210	-2.5%	1,920	20,100	0.04	ITM	-6.4%	0.49	53	61%
CVNM2211	1.1%	2,700	27,300	0.07	ITM	-12.8%	3.15	121	66%
CVPB2207	14.3%	80	79,400	0.01	OTM	28.5%	5.00	19	45%
CVPB2210	300.0%	40	1,693,900	0.04	OTM	30.5%	2.77	11	67%
CVPB2211	18.5%	320	976,100	0.29	OTM	36.3%	2.37	74	65%
CVPB2212	17.1%	410	1,227,900	0.49	OTM	44.1%	3.42	183	61%
CVPB2213	24.0%	930	237,700	0.20	OTM	18.8%	0.54	53	62%
CVRE2209	-16.7%	50	104,900	0.01	OTM	10.3%	1.71	6	59%
CVRE2211	14.3%	480	51,700	0.02	OTM	3.2%	3.14	71	64%
CVRE2212	-15.0%	340	25,300	0.01	OTM	7.1%	1.79	19	70%

We Create Fortune

CVRE2213	-2.1%	470	100	-	OTM	14.3%	4.17	59	67%
CVRE2214	-5.6%	340	351,900	0.11	OTM	3.6%	5.26	11	51%
CVRE2215	1.9%	1,050	121,300	0.13	OTM	7.1%	3.21	74	69%
CVRE2216	-2.2%	890	117,400	0.11	OTM	10.7%	3.60	183	63%
CVRE2217	1.0%	2,050	53,800	0.11	ITM	-1.8%	3.36	53	64%
CVRE2218	6.1%	700	80,200	0.06	ITM	-0.4%	0.03	52	83%
CVRE2219	1.1%	910	59,000	0.05	OTM	3.6%	8.90	121	96%
CACB2206	8.3%	130	131,000	0.01	OTM	10.6%	1.78	11	124%
CACB2207	14.7%	390	520,100	0.20	OTM	10.6%	2.45	74	72%
CFPT2205	-18.2%	90	104,400	0.01	OTM	19.1%	3.32	19	60%
CFPT2208	16.7%	140	184,700	0.03	OTM	10.1%	5.44	11	53%
CFPT2209	11.8%	380	119,400	0.04	OTM	14.0%	4.38	74	61%
CFPT2210	9.7%	790	110,000	0.08	OTM	16.6%	4.15	183	59%
CFPT2211	12.8%	440	1,600	-	OTM	10.1%	4.90	53	63%
CFPT2212	6.8%	1,250	143,700	0.18	ITM	-9.3%	2.69	121	68%
CHDB2206	0.0%	30	35,600	-	OTM	45.8%	3.41	11	64%
CHDB2208	5.4%	390	487,700	0.19	OTM	16.7%	3.85	71	59%
CHDB2210	7.1%	150	285,500	0.04	OTM	40.4%	2.84	59	69%

源自: Fiinpro, YSVN

Premium = (行使價格 + 認股權證價格 x 轉換率) - 標的證券的目前價格 (盈虧平衡價格與標的證券的目前價格之差)。

槓桿 (Effective gearing) 越高, 按標的證券的波動率就越大。

為了限制風險, 投資者應選擇具有現金狀態 (ITM), Premium 或隱含波動率偏低的認股權證。此外, 投資者也應優先對具有偏長 (兩週以上) 的剩餘交易盤數 (直至到期日) 的權證進行交易, 以限制風險。

### 標的股票的技術建議綜合表

代碼	建議價格	目前價格	短期趨勢	中期趨勢	短期目標	與目前價格相比的短期上漲空間	短期停損	Reward/Risk
CTD	30.50	38.30	上漲	下跌	34.46	-10%	35.57	(0.78)
DPM	40.50	44.00	上漲	下跌	45.10	3%	40.23	17.27
FPT	72.00	77.70	上漲	上漲	80.73	4%	73.11	(7.87)
HDB	15.95	16.75	上漲	下跌	17.38	4%	15.54	3.48
HPG	14.25	19.35	上漲	下跌	16.40	-15%	17.86	(0.60)
MBB		18.95	下跌	下跌			19.27	-
MSN	83.00	98.20	上漲	下跌	94.57	-4%	95.40	(0.93)
MWG	42.80	47.00	上漲	下跌	48.73	4%	42.85	(118.05)
NVL		17.90	下跌	下跌			21.30	-
PNJ	103.00	113.00	上漲	上漲	116.34	3%	107.15	(3.22)
REE	72.50	77.20	上漲	下跌	82.97	7%	73.45	(11.07)
STB	18.20	23.25	上漲	下跌	20.70	-11%	20.74	(0.98)
TCB	29.50	29.50	上漲	下跌	32.01	9%	26.43	0.82
VHM		50.70	下跌	下跌			56.77	-
VIC		60.60	下跌	下跌			67.70	-
VJC	106.90	112.90	上漲	下跌	116.07	3%	104.86	4.50
VNM		77.60	下跌	上漲			82.83	-
VPB	16.80	18.20	上漲	下跌	20.03	10%	16.18	5.25

We Create Fortune

VRE	27.90	下跌	下跌		30.63	-
-----	-------	----	----	--	-------	---

源自: YSVN

### 認股權證的隱含波動 VS 標的股票過去期間的波動

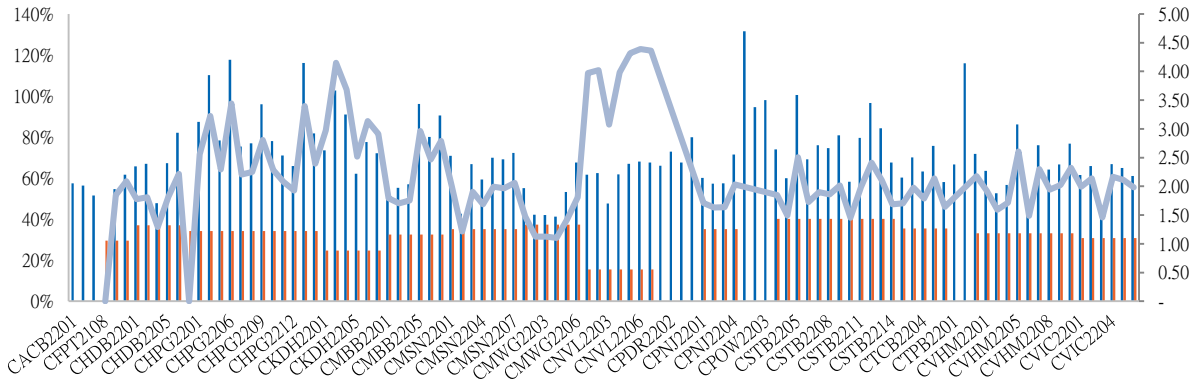

源自: YSVN

(\*) 橙色列是標的股票過去期間的波動；藍色列是認股權證的隱含波動。

(\*) 投資者可使用“隱含波動”來比較同一標的股票的認股權證。隱含波動率越大，對標的股票的價格變動率期望就越高（換句話說，隱含波動率越大，認股權證就越昂貴）。

### 認股權證訊息

認股權證代碼	發行商	期限	轉換率	發行價格	發行量	行使價格	最後交易日
CACB2201	HCM	9月	3.20260 : 1	1,500	10,000,000	28,423	16/09/2022
CACB2203	MBS	6月	2.40190 : 1	2,500	5,000,000	26,421	17/10/2022
CACB2204	HCM	6月	1.60130 : 1	2,500	7,000,000	26,021	04/11/2022
CFPT2108	BSI	9月	4.95270 : 1	3,280	1,500,000	88,187	04/07/2022
CFPT2201	HCM	9月	6.60360 : 1	2,100	7,000,000	87,498	16/09/2022
CFPT2203	VND	5月	3.30180 : 1	3,800	7,500,000	78,418	29/07/2022
CHDB2201	KISVN	9月	5.00000 : 1	1,500	3,000,000	30,999	19/09/2022
CHDB2203	KISVN	5月	5.00000 : 1	1,100	4,000,000	28,888	12/08/2022
CHDB2204	VCI	6月	2.00000 : 1	1,700	3,000,000	31,500	23/09/2022
CHDB2205	KISVN	6月	5.00000 : 1	1,000	4,000,000	27,111	18/10/2022
CHDB2206	KISVN	7月	8.00000 : 1	1,000	6,000,000	29,999	30/12/2022
CHPG2116	BSI	9月	3.02580 : 1	2,830	2,500,000	46,454	04/07/2022
CHPG2201	KISVN	10月	7.56450 : 1	1,300	8,000,000	37,570	19/10/2022
CHPG2202	KISVN	9月	7.56450 : 1	1,100	8,000,000	40,764	19/09/2022
CHPG2203	HCM	9月	3.02580 : 1	2,200	20,000,000	38,957	16/09/2022
CHPG2206	KISVN	5月	7.56450 : 1	1,000	5,000,000	36,981	12/08/2022
CHPG2207	VCI	6月	2.26940 : 1	2,200	6,600,000	38,957	23/09/2022
CHPG2208	ACBS	6月	3.78230 : 1	2,500	10,000,000	30,258	05/10/2022
CHPG2209	KISVN	4月	6.05160 : 1	1,000	4,000,000	34,460	19/08/2022
CHPG2210	KISVN	6月	6.05160 : 1	1,100	4,000,000	36,141	18/10/2022
CHPG2211	MBS	6月	3.02580 : 1	2,400	5,000,000	33,662	17/10/2022
CHPG2212	KISVN	7月	7.56450 : 1	1,000	8,000,000	27,829	23/12/2022
CHPG2213	VND	5月	2.26940 : 1	4,000	9,000,000	26,476	28/10/2022
CHPG2214	KISVN	7月	7.56450 : 1	1,000	6,000,000	28,744	30/12/2022



We Create Fortune

CKDH2201	KISVN	9 月	8.00000 : 1	1,500	4,000,000	61,618	03/10/2022
CKDH2203	VND	4.5 月	1.81720 : 1	5,000	7,000,000	51,792	15/07/2022
CKDH2204	KISVN	5 月	8.00000 : 1	1,300	3,000,000	53,333	12/08/2022
CKDH2205	VCI	6 月	3.00000 : 1	1,750	3,000,000	58,000	23/09/2022
CKDH2206	KISVN	5 月	8.00000 : 1	1,100	3,000,000	52,999	16/09/2022
CKDH2207	HCM	7 月	4.00000 : 1	1,700	3,000,000	50,000	04/11/2022
CMBB2201	HCM	9 月	2.00000 : 1	2,700	7,000,000	29,500	16/09/2022
CMBB2203	VCI	6 月	2.00000 : 1	1,900	3,000,000	35,500	23/09/2022
CMBB2204	HCM	6 月	2.00000 : 1	2,200	10,000,000	31,000	04/11/2022
CMBB2205	VND	5 月	2.00000 : 1	3,000	8,000,000	32,000	28/10/2022
CMBB2206	KISVN	4 月	10.00000 : 1	1,000	1,000,000	22,222	30/09/2022
CMBB2207	KISVN	7 月	10.00000 : 1	1,000	1,260,000	23,456	30/12/2022
CMSN2201	KISVN	9 月	16.67340 : 1	2,000	7,000,000	141,723	19/09/2022
CMSN2202	ACBS	6 月	8.33670 : 1	2,220	5,000,000	127,552	05/10/2022
CMSN2203	KISVN	4 月	20.00000 : 1	1,000	3,000,000	126,789	19/08/2022
CMSN2204	HCM	6 月	10.00000 : 1	1,900	7,000,000	116,500	04/11/2022
CNVL2204	KISVN	5 月	16.00000 : 1	1,000	5,000,000	85,999	16/09/2022
CNVL2205	KISVN	7 月	16.00000 : 1	1,100	5,000,000	81,888	23/12/2022
CNVL2206	KISVN	7 月	16.00000 : 1	1,000	5,000,000	83,999	30/12/2022
CNVL2207	BSI	7 月	10.00000 : 1	1,270	1,500,000	84,000	05/01/2023
CPDR2201	KISVN	9 月	3.66550 : 1	3,000	3,000,000	83,084	03/10/2022
CPDR2204	KISVN	7 月	16.00000 : 1	1,000	5,000,000	57,979	30/12/2022
CPNJ2201	HCM	9 月	7.91370 : 1	2,300	5,000,000	94,469	16/09/2022
CPNJ2202	KISVN	4 月	24.87070 : 1	1,200	1,250,000	99,482	30/09/2022

源自: FiinPro, YSVN





We Create Fortune

## 元大證券（越南）公司

### 個人客戶分析部

**Nguyễn Thế Minh**  
研究分析經理  
+84 28 3622 6868 ext 3826  
minh.nguyen@yuanta.com.vn

**Lý Thị Hiền**  
研究分析主管  
+84 28 3622 6868 ext 3908  
hien.ly@yuanta.com.vn

**Quách Đức Khánh**  
研究分析副主管  
+84 28 3622 6868 ext 3833  
khanh.quach@yuanta.com.vn

**Khổng Hữu Hiệp**  
高級分析專員  
+84 28 3622 6868 ext 3912  
hiep.khong@yuanta.com.vn

**Nguyễn Trịnh Ngọc Hồng**  
高級分析專員  
+84 28 3622 6868 ext 3832  
hong.nguyen@yuanta.com.vn

**Phạm Tấn Phát**  
高級分析專員  
+84 28 3622 6868 ext 3880  
phat.pham@yuanta.com.vn

### 個人客戶業務部

**Phạm Đắc Thành**  
北部分行經理  
+84 28 3622 6868 ext 3416  
thanh.pham@yuanta.com.vn

**Võ Thị Thu Thủy**  
平陽分行經理  
+84 28 3622 6868 ext 3505  
thuy.vo@yuanta.com.vn

**Lương Kỳ Ty**  
堤岸分行經理  
+84 28 3622 6868 ext 3653  
ty.luong@yuanta.com.vn

**Bùi Quốc Phong**  
同奈分行經理  
+84 28 3622 6868 ext 3701  
phong.bui@yuanta.com.vn

**Võ Đình Tuấn**  
峴港分行經理  
+84 28 3622 6868 ext 3301  
tuan.vo@yuanta.com.vn

**Nguyễn Việt Quang**  
河內分行經理  
+84 28 3622 6868 ext 3404  
quang.nguyen@yuanta.com.vn

**Đinh Thị Thu Cúc**  
頭頓分行經理  
+84 28 3622 6868 ext 3203  
cuc.dinh@yuanta.com.vn



## Appendix A: Important Disclosures

### Analyst Certification

Each research analyst primarily responsible for the content of this research report, in whole or in part, certifies that with respect to each security or issuer that the analyst covered in this report: (1) all of the views expressed accurately reflect his or her personal views about those securities or issuers; and (2) no part of his or her compensation was, is, or will be, directly or indirectly, related to the specific recommendations or views expressed by that research analyst in the research report.

### Ratings Definitions

**BUY:** We have a positive outlook on the stock based on our expected absolute or relative return over the investment period. Our thesis is based on our analysis of the company's outlook, financial performance, catalysts, valuation and risk profile. We recommend investors add to their position.

**HOLD-Outperform:** In our view, the stock's fundamentals are relatively more attractive than peers at the current price. Our thesis is based on our analysis of the company's outlook, financial performance, catalysts, valuation and risk profile.

**HOLD-Underperform:** In our view, the stock's fundamentals are relatively less attractive than peers at the current price. Our thesis is based on our analysis of the company's outlook, financial performance, catalysts, valuation and risk profile.

**SELL:** We have a negative outlook on the stock based on our expected absolute or relative return over the investment period. Our thesis is based on our analysis of the company's outlook, financial performance, catalysts, valuation and risk profile. We recommend investors reduce their position.

**Under Review:** We actively follow the company, although our estimates, rating and target price are under review.

**Restricted:** The rating and target price have been suspended temporarily to comply with applicable regulations and/or Yuanta policies.

Note: Yuanta research coverage with a Target Price is based on an investment period of 12 months. Greater China Discovery Series coverage does not have a formal 12-month Target Price and the recommendation is based on an investment period specified by the analyst in the report.

### Global Disclaimer

© 2020 Yuanta. All rights reserved. The information in this report has been compiled from sources we believe to be reliable, but we do not hold ourselves responsible for its completeness or accuracy. It is not an offer to sell or solicitation of an offer to buy any securities. All opinions and estimates included in this report constitute our judgment as of this date and are subject to change without notice.

This report provides general information only. Neither the information nor any opinion expressed herein constitutes an offer or invitation to make an offer to buy or sell securities or other investments. This material is prepared for general circulation to clients and is not intended to provide tailored investment advice and does not take into account the individual financial situation and objectives of any specific person who may receive this report. Investors should seek financial advice regarding the appropriateness of investing in any securities, investments or investment strategies discussed or recommended in this report. The information contained in this report has been compiled from sources believed to be reliable but no representation or warranty, express or implied, is made as to its accuracy, completeness or correctness. This report is not (and should not be construed as) a solicitation to act as securities broker or dealer in any jurisdiction by any person or company that is not legally permitted to carry on such business in that jurisdiction.

Yuanta research is distributed in the United States only to Major U.S. Institutional Investors (as defined in Rule 15a-6 under the Securities Exchange Act of 1934, as amended and SEC staff interpretations thereof). All transactions by a US person in the securities mentioned in this report must be effected through a registered broker-dealer under Section 15 of the Securities Exchange Act of 1934, as amended. Yuanta research is distributed in Taiwan by Yuanta Securities Investment Consulting. Yuanta research is distributed in Hong Kong by Yuanta Securities (Hong Kong) Co. Limited, which is licensed in Hong Kong by the Securities and Futures Commission for regulated activities, including Type 4 regulated activity (advising on securities). In Hong Kong, this research report may not be redistributed, retransmitted or disclosed, in whole or in part or any form or manner, without the express written consent of Yuanta Securities (Hong Kong) Co. Limited.