

We Create Fortune

當日成交及相關指數

代碼	漲跌 (+/-%)	收盤	成交量 (合約)	成交值 (Bil.VND)	現金狀態	Premium	槓桿	剩餘交易盤數	隱含波動
CACB2207	0.0%	240	769,700	0.20	OTM	16.4%		60	58%
CFPT2205	-50.0%	20	241,200	0.01	OTM	19.5%		5	56%
CFPT2209	0.0%	380	56,500	0.02	OTM	14.4%		60	51%
CFPT2210	1.2%	850	16,900	0.01	OTM	17.0%		169	
CFPT2211	0.0%	440	43,900	0.02	OTM	10.5%	5.39	39	55%
CFPT2212	0.8%	1,290	109,100	0.14	ITM	-9.0%	7.47	107	62%
CHDB2208	0.0%	300	405,200	0.13	OTM	20.3%	2.46	57	66%
CHDB2210	-10.0%	90	468,100	0.04	OTM	44.8%	3.30	45	67%
CHPG2215	5.9%	180	208,900	0.04	OTM	27.8%	5.36	57	48%
CHPG2219	0.0%	160	414,100	0.06	OTM	49.4%	3.39	45	67%
CHPG2221	10.0%	110	2,244,600	0.23	OTM	38.9%	1.79	60	82%
CHPG2223	2.5%	410	243,100	0.10	OTM	25.0%		39	
CHPG2224	0.0%	340	1,475,600	0.53	OTM	23.5%	0.08	38	87%
CHPG2225	-2.7%	1,440	242,700	0.35	ITM	-5.6%	0.00	107	110%
CKDH2209	-4.5%	210	50,700	0.01	OTM	37.1%	0.02	57	78%
CKDH2212	0.0%	70	3,000	-	OTM	58.5%	0.00	45	118%
CMBB2210	22.2%	110	358,200	0.04	OTM	49.1%	0.03	60	75%
CMBB2211	-5.6%	170	423,100	0.07	OTM	57.9%	0.83	169	77%
CMBB2212	0.0%	440	1,100	-	OTM	4.0%	0.01	38	96%
CMBB2213	0.8%	1,210	64,400	0.08	ITM	-0.6%	0.18	107	78%
CMSN2207	0.0%	10	-	-	OTM	37.7%	0.48	1	71%
CMSN2209	10.8%	410	8,900	-	OTM	19.8%	2.10	57	66%
CMSN2210	100.0%	20	158,000	-	OTM	24.7%	1.10	5	116%
CMSN2212	14.3%	320	191,900	0.06	OTM	20.7%	1.32	45	82%
CMSN2213	0.0%	440	5,400	-	OTM	18.3%	0.00	39	73%
CMSN2214	2.5%	820	35,800	0.03	OTM	7.5%	0.00	107	103%
CMWG2206	0.0%	10	-	-	OTM	105.3%	0.00	1	91%
CMWG2210	-50.0%	50	35,200	-	OTM	37.5%	0.00	45	62%
CMWG2212	0.0%	60	197,800	0.01	OTM	74.8%	0.01	60	78%
CMWG2213	2.0%	510	366,600	0.18	OTM	25.9%	0.26	107	72%
CNVL2207	0.0%	10	1,100	-	OTM	500.0%	3.09	1	58%
CNVL2208	-10.0%	90	115,800	0.01	OTM	471.4%	1.00	57	55%
CNVL2210	-14.3%	60	282,500	0.02	OTM	534.9%	2.60	45	57%
CPDR2205	-11.1%	80	51,600	-	OTM	289.7%	0.81	57	96%
CPDR2206	14.3%	80	14,100	-	OTM	281.5%	3.79	38	80%
CPNJ2204	0.0%	10	100	-	OTM	17.8%	2.41	1	91%
CPNJ2205	-39.4%	200	11,700	-	OTM	6.8%	1.38	5	71%
CPOW2204	0.0%	170	202,200	0.03	OTM	31.3%	6.73	57	43%
CPOW2205	0.0%	10	305,200	-	OTM	30.5%	2.97	5	67%
CPOW2208	-7.7%	120	141,500	0.02	OTM	42.9%	3.77	45	59%
CPOW2209	-6.3%	150	105,400	0.01	OTM	53.4%	2.80	67	70%
CPOW2210	0.0%	860	44,200	0.04	OTM	22.1%	2.11	107	69%
CSTB2214	-2.1%	470	144,500	0.08	OTM	2.2%	2.16	1	72%
CSTB2215	-1.2%	830	1,401,700	1.22	ITM	-1.2%	5.36	57	55%
CSTB2218	0.0%	270	537,800	0.15	OTM	24.4%	13.63	60	42%
CSTB2220	8.0%	810	41,800	0.03	OTM	8.9%	7.50	39	42%
CSTB2222	-0.9%	1,160	431,800	0.52	ITM	-10.1%	6.99	38	41%



We Create Fortune

CSTB2223	6.9%	1,080	178,900	0.19	ITM	-6.2%	4.31	38	53%
CTCB2207	100.0%	20	21,800	-	OTM	66.3%	2.10	5	68%
CTCB2211	0.0%	90	8,500	-	OTM	62.5%	0.04	60	62%
CTCB2212	4.8%	220	237,500	0.05	OTM	70.2%	1.54	169	62%
CTCB2213	40.0%	70	717,500	0.04	OTM	47.0%	0.09	39	48%
CTCB2214	1.5%	1,340	105,100	0.14	OTM	4.4%	0.42	107	62%
CTPB2204	-2.3%	420	13,100	-	OTM	13.5%	1.65	57	67%
CVHM2211	-13.3%	130	436,400	0.06	OTM	35.4%	1.26	57	68%
CVHM2213	-9.1%	100	213,700	0.02	OTM	33.3%	1.28	45	68%
CVHM2215	-5.6%	170	222,400	0.04	OTM	25.0%		60	66%
CVHM2216	10.5%	420	47,100	0.02	OTM	29.2%		107	73%
CVHM2217	-2.0%	490	235,200	0.09	OTM	8.3%		45	68%
CVHM2218	0.0%	670	383,500	0.27	OTM	12.5%		39	80%
CVJC2204	-8.7%	210	463,300	0.10	OTM	22.4%	3.68	107	60%
CVJC2206	0.0%	160	84,700	0.01	OTM	21.5%	3.93	5	57%
CVNM2207	5.2%	1,010	55,000	0.05	ITM	-11.4%	3.37	60	57%
CVNM2209	3.6%	580	262,600	0.15	ITM	-0.7%	2.33	169	71%
CVNM2210	3.3%	2,160	11,600	0.03	ITM	-5.8%		39	131%
CVNM2211	0.7%	2,810	59,900	0.17	ITM	-12.2%		57	95%
CVPB2207	0.0%	20	421,800	0.01	OTM	22.8%		5	98%
CVPB2211	17.2%	340	955,900	0.31	OTM	30.2%	1.71	45	74%
CVPB2212	13.2%	430	2,116,400	0.91	OTM	37.7%	3.16	60	60%
CVPB2213	30.4%	900	299,000	0.26	OTM	13.5%	0.04	169	100%
CVRE2211	7.0%	460	21,300	0.01	OTM	9.8%	0.45	39	69%
CVRE2212	9.1%	120	133,100	0.01	OTM	14.1%	1.57	38	76%
CVRE2213	10.5%	420	32,800	0.01	OTM	21.7%	1.76	107	75%
CVRE2215	1.2%	820	69,400	0.06	OTM	14.1%	1.09	60	81%
CVRE2216	8.2%	790	169,700	0.13	OTM	17.9%	3.48	5	58%
CVRE2217	-10.4%	1,630	63,400	0.11	OTM	4.6%	2.54	60	80%
CVRE2218	6.7%	640	213,600	0.14	OTM	6.0%	1.90	169	97%
CVRE2219	2.9%	700	95,400	0.07	OTM	10.3%	2.23	39	84%
CACB2207	0.0%	240	769,700	0.20	OTM	16.4%	2.92	107	68%
CFPT2205	-50.0%	20	241,200	0.01	OTM	19.5%	0.71	57	60%
CFPT2209	0.0%	380	56,500	0.02	OTM	14.4%	0.04	45	70%
CFPT2210	1.2%	850	16,900	0.01	OTM	17.0%	2.67	57	63%
CFPT2211	0.0%	440	43,900	0.02	OTM	10.5%	1.63	45	76%
CFPT2212	0.8%	1,290	109,100	0.14	ITM	-9.0%	3.33	60	58%
CHDB2208	0.0%	300	405,200	0.13	OTM	20.3%		39	67%
CHDB2210	-10.0%	90	468,100	0.04	OTM	44.8%		38	116%
CHPG2215	5.9%	180	208,900	0.04	OTM	27.8%	0.04	107	72%
CHPG2219	0.0%	160	414,100	0.06	OTM	49.4%	0.87	57	63%
CHPG2221	10.0%	110	2,244,600	0.23	OTM	38.9%	0.98	45	53%
CHPG2223	2.5%	410	243,100	0.10	OTM	25.0%	0.52	60	57%
CHPG2224	0.0%	340	1,475,600	0.53	OTM	23.5%	0.58	169	86%
CHPG2225	-2.7%	1,440	242,700	0.35	ITM	-5.6%	2.56	38	49%
CKDH2209	-4.5%	210	50,700	0.01	OTM	37.1%	2.26	107	76%
CKDH2212	0.0%	70	3,000	-	OTM	58.5%	3.04	1	64%
CMBB2210	22.2%	110	358,200	0.04	OTM	49.1%	2.54	57	67%
CMBB2211	-5.6%	170	423,100	0.07	OTM	57.9%	1.36	5	77%
CMBB2212	0.0%	440	1,100	-	OTM	4.0%	0.49	45	61%
CMBB2213	0.8%	1,210	64,400	0.08	ITM	-0.6%	3.15	39	66%
CMSN2207	0.0%	10	-	-	OTM	37.7%	5.00	107	45%



We Create Fortune

CMSN2209	10.8%	410	8,900	-	OTM	19.8%	2.77	1	67%
CMSN2210	100.0%	20	158,000	-	OTM	24.7%	2.37	45	65%
CMSN2212	14.3%	320	191,900	0.06	OTM	20.7%	3.42	60	61%
CMSN2213	0.0%	440	5,400	-	OTM	18.3%	0.54	107	62%
CMSN2214	2.5%	820	35,800	0.03	OTM	7.5%	1.71	1	59%
CMWG2206	0.0%	10	-	-	OTM	105.3%	3.14	57	64%
CMWG2210	-50.0%	50	35,200	-	OTM	37.5%	1.79	45	70%
CMWG2212	0.0%	60	197,800	0.01	OTM	74.8%	4.17	57	67%
CMWG2213	2.0%	510	366,600	0.18	OTM	25.9%	5.26	38	51%
CNVL2207	0.0%	10	1,100	-	OTM	500.0%	3.21	1	69%
CNVL2208	-10.0%	90	115,800	0.01	OTM	471.4%	3.60	5	63%
CNVL2210	-14.3%	60	282,500	0.02	OTM	534.9%	3.36	57	64%
CPDR2205	-11.1%	80	51,600	-	OTM	289.7%	0.03	5	83%
CPDR2206	14.3%	80	14,100	-	OTM	281.5%	8.90	45	96%
CPNJ2204	0.0%	10	100	-	OTM	17.8%	1.78	67	124%
CPNJ2205	-39.4%	200	11,700	-	OTM	6.8%	2.45	107	72%
CPOW2204	0.0%	170	202,200	0.03	OTM	31.3%	3.32	1	60%
CPOW2205	0.0%	10	305,200	-	OTM	30.5%	5.44	57	53%
CPOW2208	-7.7%	120	141,500	0.02	OTM	42.9%	4.38	60	61%
CPOW2209	-6.3%	150	105,400	0.01	OTM	53.4%	4.15	39	59%
CPOW2210	0.0%	860	44,200	0.04	OTM	22.1%	4.90	38	63%
CSTB2214	-2.1%	470	144,500	0.08	OTM	2.2%	2.69	38	68%
CSTB2215	-1.2%	830	1,401,700	1.22	ITM	-1.2%	3.41	5	64%
CSTB2218	0.0%	270	537,800	0.15	OTM	24.4%	3.85	60	59%
CSTB2220	8.0%	810	41,800	0.03	OTM	8.9%	2.84	169	69%

源自: Fiinpro, YSVN

Premium = (行使價格 + 認股權證價格 x 轉換率) - 標的證券的目前價格 (盈虧平衡價格與標的證券的目前價格之差)。

槓桿 (Effective gearing) 越高, 按標的證券的波動率就越大。

為了限制風險, 投資者應選擇具有現金狀態 (ITM), Premium 或隱含波動率偏低的認股權證。此外, 投資者也應優先對具有偏長 (兩週以上) 的剩餘交易盤數 (直至到期日) 的權證進行交易, 以限制風險。

標的股票的技術建議綜合表

代碼	建議價格	目前價格	短期趨勢	中期趨勢	短期目標	與目前價格相比的短期上漲空間	短期停損	Reward/Risk
CTD		35.20	下跌	下跌			37.22	-
DPM	40.50	45.00	上漲	下跌	45.10	0%	41.39	(5.18)
FPT	72.00	80.00	上漲	上漲	80.73	1%	76.53	(1.93)
HDB		16.35	下跌	下跌			16.95	-
HPG		19.40	下跌	下跌			19.83	-
MBB		17.95	下跌	下跌			18.53	-
MSN		99.30	下跌	下跌			101.39	-
MWG		43.50	下跌	下跌			46.36	-
NVL		14.00	下跌	下跌			16.71	-
PNJ	103.00	89.00	上漲	上漲	116.34	31%	84.74	0.73

We Create Fortune

REE		73.10	下跌	下跌			76.58	-
STB	18.20	23.30	上漲	下跌	20.70	-11%	21.63	(0.73)
TCB		27.30	下跌	下跌			28.26	-
VHM		49.00	下跌	下跌			52.38	-
VIC		56.00	下跌	下跌			58.29	-
VJC	106.90	110.40	上漲	下跌	116.07	5%	105.23	5.51
VNM		79.30	下跌	上漲			80.57	-
VPB	16.80	18.90	上漲	下跌	20.03	6%	17.23	(7.50)
VRE	28.10	28.60	上漲	下跌	30.80	8%	25.87	1.21

源自: YSVN

認股權證的隱含波動 VS 標的股票過去期間的波動

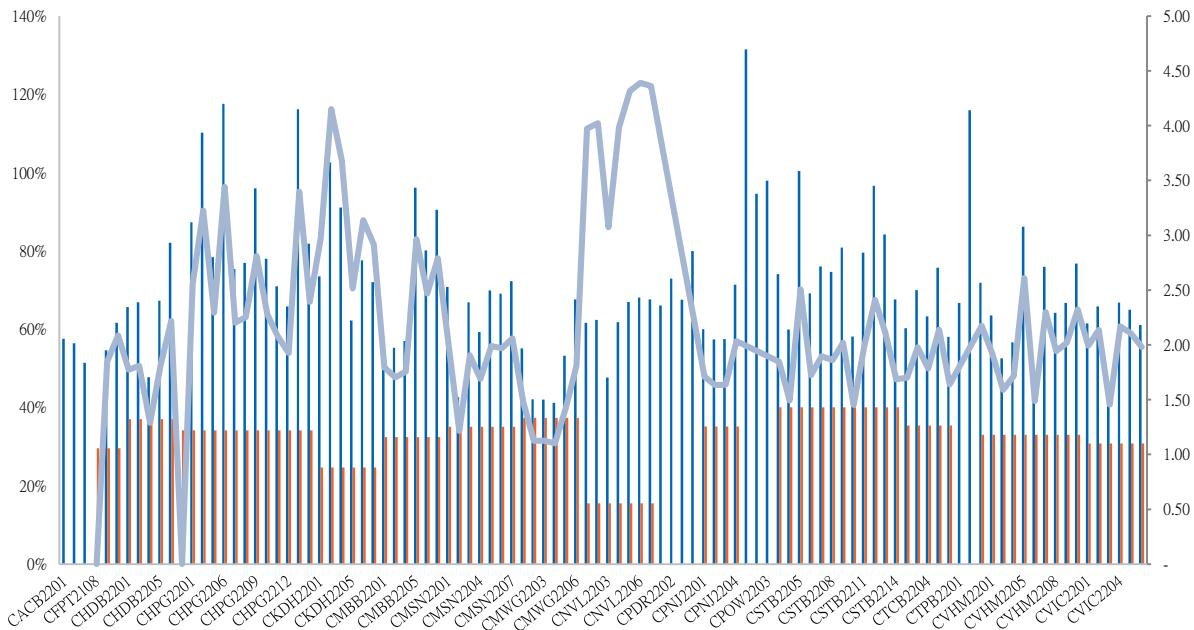

源自: YSVN

(*) 橙色列是標的股票過去期間的波動；藍色列是認股權證的隱含波動。

(*) 投資者可使用“隱含波動”來比較同一標的股票認股權證。隱含波動率越大，對標的股票的價格變動率期望就越高（換句話說，隱含波動率越大，認股權證就越昂貴）。

認股權證訊息

認股權證代碼	發行商	期限	轉換率	發行價格	發行量	行使價格	最後交易日
CACB2201	HCM	9月	3.20260 : 1	1,500	10,000,000	28,423	16/09/2022
CACB2203	MBS	6月	2.40190 : 1	2,500	5,000,000	26,421	17/10/2022
CACB2204	HCM	6月	1.60130 : 1	2,500	7,000,000	26,021	04/11/2022
CFPT2108	BSI	9月	4.95270 : 1	3,280	1,500,000	88,187	04/07/2022
CFPT2201	HCM	9月	6.60360 : 1	2,100	7,000,000	87,498	16/09/2022
CFPT2203	VND	5月	3.30180 : 1	3,800	7,500,000	78,418	29/07/2022
CHDB2201	KISVN	9月	5.00000 : 1	1,500	3,000,000	30,999	19/09/2022
CHDB2203	KISVN	5月	5.00000 : 1	1,100	4,000,000	28,888	12/08/2022
CHDB2204	VCI	6月	2.00000 : 1	1,700	3,000,000	31,500	23/09/2022
CHDB2205	KISVN	6月	5.00000 : 1	1,000	4,000,000	27,111	18/10/2022



We Create Fortune

CHDB2206	KISVN	7月	8.00000 : 1	1,000	6,000,000	29,999	30/12/2022
CHPG2116	BSI	9月	3.02580 : 1	2,830	2,500,000	46,454	04/07/2022
CHPG2201	KISVN	10月	7.56450 : 1	1,300	8,000,000	37,570	19/10/2022
CHPG2202	KISVN	9月	7.56450 : 1	1,100	8,000,000	40,764	19/09/2022
CHPG2203	HCM	9月	3.02580 : 1	2,200	20,000,000	38,957	16/09/2022
CHPG2206	KISVN	5月	7.56450 : 1	1,000	5,000,000	36,981	12/08/2022
CHPG2207	VCI	6月	2.26940 : 1	2,200	6,600,000	38,957	23/09/2022
CHPG2208	ACBS	6月	3.78230 : 1	2,500	10,000,000	30,258	05/10/2022
CHPG2209	KISVN	4月	6.05160 : 1	1,000	4,000,000	34,460	19/08/2022
CHPG2210	KISVN	6月	6.05160 : 1	1,100	4,000,000	36,141	18/10/2022
CHPG2211	MBS	6月	3.02580 : 1	2,400	5,000,000	33,662	17/10/2022
CHPG2212	KISVN	7月	7.56450 : 1	1,000	8,000,000	27,829	23/12/2022
CHPG2213	VND	5月	2.26940 : 1	4,000	9,000,000	26,476	28/10/2022
CHPG2214	KISVN	7月	7.56450 : 1	1,000	6,000,000	28,744	30/12/2022
CKDH2201	KISVN	9月	8.00000 : 1	1,500	4,000,000	61,618	03/10/2022
CKDH2203	VND	4.5月	1.81720 : 1	5,000	7,000,000	51,792	15/07/2022
CKDH2204	KISVN	5月	8.00000 : 1	1,300	3,000,000	53,333	12/08/2022
CKDH2205	VCI	6月	3.00000 : 1	1,750	3,000,000	58,000	23/09/2022
CKDH2206	KISVN	5月	8.00000 : 1	1,100	3,000,000	52,999	16/09/2022
CKDH2207	HCM	7月	4.00000 : 1	1,700	3,000,000	50,000	04/11/2022
CMBB2201	HCM	9月	2.00000 : 1	2,700	7,000,000	29,500	16/09/2022
CMBB2203	VCI	6月	2.00000 : 1	1,900	3,000,000	35,500	23/09/2022
CMBB2204	HCM	6月	2.00000 : 1	2,200	10,000,000	31,000	04/11/2022
CMBB2205	VND	5月	2.00000 : 1	3,000	8,000,000	32,000	28/10/2022
CMBB2206	KISVN	4月	10.00000 : 1	1,000	1,000,000	22,222	30/09/2022
CMBB2207	KISVN	7月	10.00000 : 1	1,000	1,260,000	23,456	30/12/2022
CMSN2201	KISVN	9月	16.67340 : 1	2,000	7,000,000	141,723	19/09/2022
CMSN2202	ACBS	6月	8.33670 : 1	2,220	5,000,000	127,552	05/10/2022
CMSN2203	KISVN	4月	20.00000 : 1	1,000	3,000,000	126,789	19/08/2022
CMSN2204	HCM	6月	10.00000 : 1	1,900	7,000,000	116,500	04/11/2022
CNVL2204	KISVN	5月	16.00000 : 1	1,000	5,000,000	85,999	16/09/2022
CNVL2205	KISVN	7月	16.00000 : 1	1,100	5,000,000	81,888	23/12/2022
CNVL2206	KISVN	7月	16.00000 : 1	1,000	5,000,000	83,999	30/12/2022
CNVL2207	BSI	7月	10.00000 : 1	1,270	1,500,000	84,000	05/01/2023
CPDR2201	KISVN	9月	3.66550 : 1	3,000	3,000,000	83,084	03/10/2022
CPDR2204	KISVN	7月	16.00000 : 1	1,000	5,000,000	57,979	30/12/2022
CPNJ2201	HCM	9月	7.91370 : 1	2,300	5,000,000	94,469	16/09/2022
CPNJ2202	KISVN	4月	24.87070 : 1	1,200	1,250,000	99,482	30/09/2022

源自：FiinPro, YSVN



We Create Fortune

元大證券（越南）公司

個人客戶分析部

Nguyễn Thế Minh
研究分析經理
+84 28 3622 6868 ext 3826
minh.nguyen@yuanta.com.vn

Lý Thị Hiền
研究分析主管
+84 28 3622 6868 ext 3908
hien.ly@yuanta.com.vn

Quách Đức Khánh
研究分析副主管
+84 28 3622 6868 ext 3833
khanh.quach@yuanta.com.vn

Khổng Hữu Hiệp
高級分析專員
+84 28 3622 6868 ext 3912
hiep.khong@yuanta.com.vn

Nguyễn Trịnh Ngọc Hồng
高級分析專員
+84 28 3622 6868 ext 3832
hong.nguyen@yuanta.com.vn

Phạm Tấn Phát
高級分析專員
+84 28 3622 6868 ext 3880
phat.pham@yuanta.com.vn

個人客戶業務部

Phạm Đắc Thành
北部分行經理
+84 28 3622 6868 ext 3416
thanh.pham@yuanta.com.vn

Võ Thị Thu Thủy
平陽分行經理
+84 28 3622 6868 ext 3505
thuy.vo@yuanta.com.vn

Lương Kỳ Ty
堤岸分行經理
+84 28 3622 6868 ext 3653
ty.luong@yuanta.com.vn

Bùi Quốc Phong
同奈分行經理
+84 28 3622 6868 ext 3701
phong.bui@yuanta.com.vn

Võ Đình Tuấn
峴港分行經理
+84 28 3622 6868 ext 3301
tuan.vo@yuanta.com.vn

Nguyễn Việt Quang
河內分行經理
+84 28 3622 6868 ext 3404
quang.nguyen@yuanta.com.vn

Đinh Thị Thu Cúc
頭頓分行經理
+84 28 3622 6868 ext 3203
cuc.dinh@yuanta.com.vn



Appendix A: Important Disclosures

Analyst Certification

Each research analyst primarily responsible for the content of this research report, in whole or in part, certifies that with respect to each security or issuer that the analyst covered in this report: (1) all of the views expressed accurately reflect his or her personal views about those securities or issuers; and (2) no part of his or her compensation was, is, or will be, directly or indirectly, related to the specific recommendations or views expressed by that research analyst in the research report.

Ratings Definitions

BUY: We have a positive outlook on the stock based on our expected absolute or relative return over the investment period. Our thesis is based on our analysis of the company's outlook, financial performance, catalysts, valuation and risk profile. We recommend investors add to their position.

HOLD-Outperform: In our view, the stock's fundamentals are relatively more attractive than peers at the current price. Our thesis is based on our analysis of the company's outlook, financial performance, catalysts, valuation and risk profile.

HOLD-Underperform: In our view, the stock's fundamentals are relatively less attractive than peers at the current price. Our thesis is based on our analysis of the company's outlook, financial performance, catalysts, valuation and risk profile.

SELL: We have a negative outlook on the stock based on our expected absolute or relative return over the investment period. Our thesis is based on our analysis of the company's outlook, financial performance, catalysts, valuation and risk profile. We recommend investors reduce their position.

Under Review: We actively follow the company, although our estimates, rating and target price are under review.

Restricted: The rating and target price have been suspended temporarily to comply with applicable regulations and/or Yuanta policies.

Note: Yuanta research coverage with a Target Price is based on an investment period of 12 months. Greater China Discovery Series coverage does not have a formal 12-month Target Price and the recommendation is based on an investment period specified by the analyst in the report.

Global Disclaimer

© 2020 Yuanta. All rights reserved. The information in this report has been compiled from sources we believe to be reliable, but we do not hold ourselves responsible for its completeness or accuracy. It is not an offer to sell or solicitation of an offer to buy any securities. All opinions and estimates included in this report constitute our judgment as of this date and are subject to change without notice.

This report provides general information only. Neither the information nor any opinion expressed herein constitutes an offer or invitation to make an offer to buy or sell securities or other investments. This material is prepared for general circulation to clients and is not intended to provide tailored investment advice and does not take into account the individual financial situation and objectives of any specific person who may receive this report. Investors should seek financial advice regarding the appropriateness of investing in any securities, investments or investment strategies discussed or recommended in this report. The information contained in this report has been compiled from sources believed to be reliable but no representation or warranty, express or implied, is made as to its accuracy, completeness or correctness. This report is not (and should not be construed as) a solicitation to act as securities broker or dealer in any jurisdiction by any person or company that is not legally permitted to carry on such business in that jurisdiction.

Yuanta research is distributed in the United States only to Major U.S. Institutional Investors (as defined in Rule 15a-6 under the Securities Exchange Act of 1934, as amended and SEC staff interpretations thereof). All transactions by a US person in the securities mentioned in this report must be effected through a registered broker-dealer under Section 15 of the Securities Exchange Act of 1934, as amended. Yuanta research is distributed in Taiwan by Yuanta Securities Investment Consulting. Yuanta research is distributed in Hong Kong by Yuanta Securities (Hong Kong) Co. Limited, which is licensed in Hong Kong by the Securities and Futures Commission for regulated activities, including Type 4 regulated activity (advising on securities). In Hong Kong, this research report may not be redistributed, retransmitted or disclosed, in whole or in part or any form or manner, without the express written consent of Yuanta Securities (Hong Kong) Co. Limited.