

## CHPG2227 權證是重點

2023/02/17

權證市場繼續處於平靜的走勢，而股票市場處於積極的走勢。流動性比前一交易日下降，現金流主要集中在 CHPG2227。我們建議投資者可以利用股票市場的深度調整以考慮增加比例。

成交值和成交量

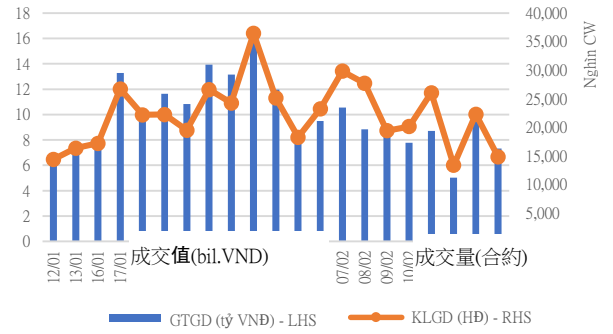

根據認股權證代碼分配成交值

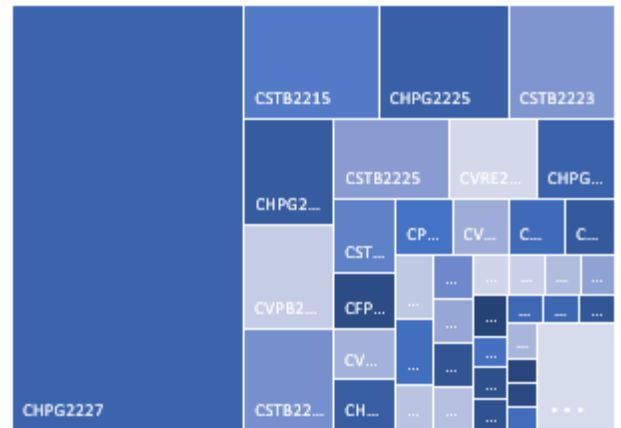

根據標的股票代碼分配成交值

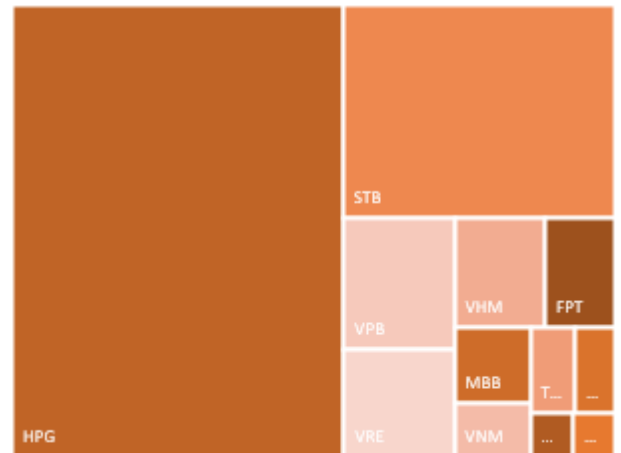

源自: YSVN

**當日成交及相關指數**

代碼	漲跌 (+/-%)	收盤	成交量 (合約)	成交值 (Bil.VND)	現金 狀態	Premium	槓桿	剩餘 交易盤數	隱含 波動
CACB2207	25.0%	250	193,600	0.04	OTM	7.9%		29	41%
CACB2208	3.6%	1,450	11,600	0.02	ITM	11.2%		141	56%
CFPT2209	5.6%	190	128,400	0.02	OTM	10.2%	10.99	29	37%
CFPT2210	-1.5%	640	153,700	0.10	OTM	18.1%	5.25	138	37%
CFPT2211	0.0%	130	-	-	OTM	5.8%	15.10	8	43%
CFPT2212	-0.7%	1,420	21,000	0.03	ITM	3.2%	5.01	76	36%
CFPT2213	1.3%	1,510	15,100	0.02	ITM	9.8%	4.01	141	44%
CFPT2214	2.5%	1,620	21,100	0.03	ITM	13.0%	3.58	182	45%
CFPT2301	0.0%	2,170	-	-	OTM	18.9%	3.19	91	70%
CHDB2208	20.0%	300	202,300	0.05	OTM	14.5%	4.34	26	77%
CHDB2210	33.3%	40	5,800	-	OTM	30.7%	0.19	14	82%
CHPG2215	7.7%	140	208,800	0.03	OTM	17.3%	2.99	26	84%
CHPG2219	14.3%	80	27,800	-	OTM	31.2%	0.04	14	101%
CHPG2221	12.5%	90	962,900	0.08	OTM	21.9%	3.87	29	54%
CHPG2223	15.8%	220	1,173,800	0.27	OTM	10.3%	5.35	8	69%
CHPG2224	23.1%	160	631,800	0.09	OTM	9.9%	4.70	7	81%
CHPG2225	4.6%	1,600	273,500	0.42	ITM	4.8%	3.89	76	55%
CHPG2226	7.3%	2,360	82,200	0.18	ITM	16.4%	3.03	141	65%
CHPG2227	6.2%	2,400	1,203,300	2.81	ITM	21.6%	2.70	182	64%
CHPG2301	8.8%	2,590	2,000	-	ITM	16.3%	2.96	91	88%
CHPG2302	4.1%	2,800	10,600	0.03	ITM	23.1%	2.43	157	79%
CKDH2209	0.0%	100	100	-	OTM	34.8%	0.01	26	88%
CKDH2212	0.0%	20	254,400	-	OTM	53.3%	0.00	14	107%
CMBB2210	0.0%	40	44,100	-	OTM	42.1%	0.22	29	60%
CMBB2211	6.7%	160	176,500	0.03	OTM	53.6%	1.94	138	51%
CMBB2212	-36.4%	210	9,900	-	ITM	10.4%	5.22	7	160%
CMBB2213	9.2%	950	100,100	0.09	ITM	10.3%	4.36	76	58%
CMBB2214	4.5%	1,850	10,700	0.02	ITM	15.0%	3.32	141	58%
CMBB2215	4.7%	1,800	200	-	ATM	20.0%	3.02	182	56%
CMBB2301	0.0%	1,030	-	-	ITM	13.4%	3.32	91	76%
CMBB2302	0.8%	1,200	12,800	0.01	OTM	21.1%	3.14	91	67%
CMSN2209	-9.1%	100	177,000	0.02	OTM	21.9%	2.90	26	62%
CMSN2212	-16.7%	50	74,900	-	OTM	21.8%	1.25	14	68%
CMSN2213	0.0%	30	165,800	-	OTM	18.6%	1.53	8	60%
CMSN2214	2.1%	490	143,100	0.07	OTM	12.8%	7.89	76	36%
CMSN2215	0.0%	1,200	300	-	OTM	22.6%	3.49	141	53%
CMWG2210	0.0%	30	1,100	-	OTM	39.4%	0.01	14	107%
CMWG2212	0.0%	20	131,100	-	OTM	75.9%	0.00	29	89%
CMWG2213	21.9%	390	13,300	-	OTM	31.8%	2.95	76	61%
CMWG2214	0.0%	710	42,200	0.03	OTM	25.4%	2.84	141	65%
CMWG2215	2.3%	890	18,100	0.02	OTM	26.1%	2.60	182	65%
CNVL2208	0.0%	10	122,900	-	OTM	618.9%	-	26	297%
CNVL2210	0.0%	20	10,000	-	OTM	700.1%	-	14	462%
CPDR2205	0.0%	20	100	-	OTM	389.2%	-	26	286%
CPDR2206	0.0%	10	329,600	-	OTM	377.0%	-	7	423%
CPOW2204	0.0%	120	759,000	0.09	OTM	21.5%	-	26	83%
CPOW2208	-25.0%	60	300,100	0.02	OTM	28.9%	-	14	97%



CPOW2209	0.0%	100	21,600	-	OTM	39.4%		36	86%
CPOW2210	1.1%	930	19,500	0.02	OTM	16.1%		76	49%
CSTB2215	6.9%	620	712,800	0.44	ITM	8.4%	5.20	26	86%
CSTB2218	25.0%	200	673,700	0.13	OTM	21.6%	6.24	29	54%
CSTB2220	23.3%	370	156,500	0.05	OTM	8.1%	8.63	8	70%
CSTB2222	14.6%	940	277,500	0.26	ITM	2.7%	6.11	7	116%
CSTB2223	14.1%	730	474,000	0.35	ITM	2.9%	7.47	7	99%
CSTB2224	7.6%	3,110	5,500	0.02	ITM	12.3%	2.92	141	64%
CSTB2225	6.6%	3,250	82,100	0.26	ITM	15.6%	2.68	182	63%
CTCB2211	0.0%	30	104,400	-	OTM	53.7%	0.05	29	71%
CTCB2212	6.3%	170	11,400	-	ITM	9.1%	5.69	76	43%
CTCB2213	0.0%	10	96,800	-	OTM	54.4%	0.00	26	98%
CTCB2214	1.1%	960	43,200	0.04	OTM	51.3%	0.00	14	110%
CTCB2215	4.4%	1,410	40,100	0.05	OTM	41.6%	0.31	29	59%
CTCB2216	3.6%	1,450	10,100	0.01	OTM	49.3%	2.68	138	48%
CTPB2204	-3.1%	310	1,200	-	OTM	22.8%	0.06	7	78%
CVHM2211	0.0%	40	2,300	-	OTM	31.4%	2.75	76	56%
CVHM2213	-33.3%	20	29,200	-	OTM	38.4%	2.78	141	52%
CVHM2215	0.0%	30	190,100	0.01	OTM	44.7%	2.37	182	53%
CVHM2216	12.5%	180	530,600	0.09	ITM	17.3%		141	66%
CVHM2217	0.0%	20	6,200	-	OTM	31.8%	0.07	26	69%
CVHM2218	-11.4%	310	302,400	0.09	OTM	29.9%	0.01	14	67%
CVHM2219	-3.4%	560	59,500	0.03	ITM	2.6%	6.64	26	54%
CVHM2220	7.7%	700	52,900	0.04	ITM	4.8%	10.50	14	53%
CVIB2201	-2.0%	2,440	5,900	0.01	ITM	1.5%	12.27	8	49%
CVJC2204	0.0%	70	14,600	-	ITM	5.0%	4.90	76	44%
CVJC2206	-33.3%	20	103,300	-	OTM	17.7%	4.16	141	45%
CVNM2207	3.0%	690	78,200	0.05	OTM	36.5%	1.91	29	65%
CVNM2209	0.0%	260	39,300	0.01	OTM	48.1%	3.58	138	53%

源自: Fiiipro, YSVN

Premium = (行使價格 + 認股權證價格 x 轉換率) - 標的證券的目前價格 (盈虧平衡價格與標的證券的目前價格之差)。

槓桿 (Effective gearing) 越高, 按標的證券的波動率就越大。

為了限制風險, 投資者應選擇具有現金狀態 (ITM), Premium 或隱含波動率偏低的認股權證。此外, 投資者也應優先對具有偏長 (兩週以上) 的剩餘交易盤數 (直至到期日) 的權證進行交易, 以限制風險。

### 標的股票的技術建議綜合表

代碼	建議價格	目前價格	短期趨勢	中期趨勢	短期目標	與目前價格相比的短期上漲空間	短期停損	Reward/Risk
CTD		34.75	下跌	下跌			36.40	-
DPM		39.00	下跌	下跌			39.94	-
FPT		81.60	下跌	上漲			83.22	-
HDB		18.50	下跌	下跌			18.88	-
HPG		21.30	下跌	下跌			21.78	-
MBB		18.25	下跌	下跌			18.96	-
MSN		92.90	下跌	下跌			97.28	-



MWG		43.30	下跌	下跌			45.33	-
NVL		11.50	下跌	下跌			12.91	-
PNJ		82.60	下跌	上漲			86.11	-
REE	73.50	71.00	上漲	下跌	79.20	12%	70.22	1.74
STB		23.90	下跌	下跌			25.91	-
TCB		27.90	下跌	下跌			28.17	-
VHM		42.50	下跌	下跌			45.44	-
VIC		53.40	下跌	下跌			55.66	-
VJC		102.80	下跌	下跌			107.96	-
VNM		76.50	下跌	上漲			77.76	-
VPB		17.50	下跌	下跌			18.25	-
VRE	28.10	28.40	上漲	下跌	30.80	8%	27.86	11.36

源自: YSVN

### 認股權證的隱含波動 VS 標的股票過去期間的波動

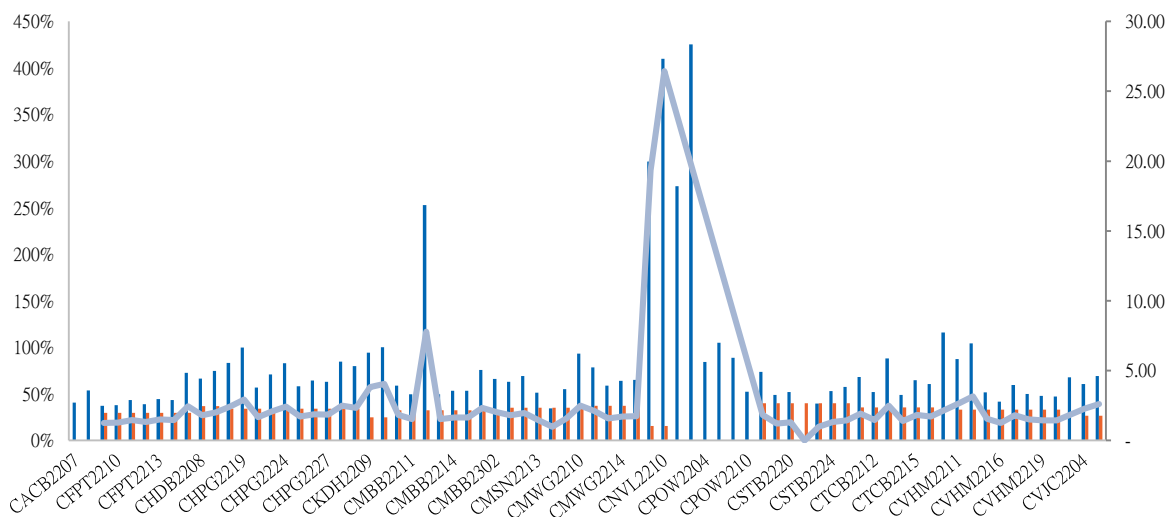

源自: YSVN

(\*) 橙色列是標的股票過去期間的波動；藍色列是認股權證的隱含波動。

(\*) 投資者可使用“隱含波動”來比較同一標的股票的認股權證。隱含波動率越大，對標的股票的價格變動率期望就越高（換句話說，隱含波動率越大，認股權證就越昂貴）。

### 認股權證訊息

認股權證代碼	發行商	期限	轉換率	發行價格	發行量	行使價格	最後交易日
CACB2207	SSI	6 月	4.00000 : 1	1,100	5,000,000	25,500	29/03/2023
CFPT2205	VCI	3 月	5.93100 : 1	1,000	5,000,000	91,931	11/01/2023
CFPT2209	SSI	6 月	10.00000 : 1	1,850	5,000,000	88,000	29/03/2023
CFPT2210	SSI	11 月	10.00000 : 1	2,350	2,000,000	90,000	29/08/2023
CFPT2211	HCM	6 月	10.00000 : 1	1,500	5,000,000	85,000	28/02/2023
CFPT2212	ACBS - ACBS	3.5 月	10.00000 : 1	1,870	4,000,000	70,000	02/06/2023
CHDB2208	EPS - KIS	6 月	3.99790 : 1	1,100	5,000,000	19,189	24/03/2023
CHDB2210	EPS - KIS	3 月	3.99790 : 1	1,000	3,000,000	23,098	08/03/2023
CHPG2215	EPS - KIS	6 月	10.00000 : 1	1,000	10,000,000	22,999	24/03/2023
CHPG2219	EPS - KIS	4 月	5.00000 : 1	1,000	1,500,000	26,888	08/03/2023

CHPG2221	SSI	6 月	4.00000 : 1	1,000	5,000,000	25,000	29/03/2023
CHPG2223	HCM	3 月	2.00000 : 1	2,300	1,500,000	22,500	28/02/2023
CHPG2224	EPS - KIS	3 月	4.00000 : 1	1,000	3,000,000	22,222	27/02/2023
CHPG2225	ACBS - ACBS	6 月	3.00000 : 1	1,550	1,000,000	17,000	02/06/2023
CKDH2209	EPS - KIS	6 月	7.26900 : 1	1,200	5,000,000	36,344	24/03/2023
CKDH2212	EPS - KIS	3 月	8.00000 : 1	1,000	2,000,000	41,999	08/03/2023
CMBB2210	SSI	3 月	2.00000 : 1	2,000	1,500,000	25,500	29/03/2023
CMBB2211	SSI	11 月	4.00000 : 1	1,200	2,000,000	27,000	29/08/2023
CMBB2212	EPS - KIS	3 月	10.00000 : 1	1,000	1,000,000	17,777	27/02/2023
CMBB2213	ACBS - ACBS	6 月	3.00000 : 1	1,550	1,500,000	17,000	02/06/2023
CMSN2209	EPS - KIS	5 月	19.85390 : 1	1,400	5,000,000	111,413	24/03/2023
CMSN2210	VCI	6 月	8.00000 : 1	1,000	2,000,000	116,000	11/01/2023
CMSN2212	EPS - KIS	3 月	20.00000 : 1	1,100	3,000,000	112,233	08/03/2023
CMSN2213	HCM	3 月	10.00000 : 1	2,100	1,500,000	110,000	28/02/2023
CMSN2214	ACBS - ACBS	11 月	10.00000 : 1	1,640	3,000,000	100,000	02/06/2023
CMWG2210	EPS - KIS	6 月	20.00000 : 1	1,000	1,000,000	58,999	08/03/2023
CMWG2212	SSI	6 月	10.00000 : 1	1,650	5,000,000	75,000	29/03/2023
CMWG2213	ACBS - ACBS	11 月	6.00000 : 1	2,760	3,000,000	54,000	02/06/2023
CNVL2208	EPS - KIS	6.5 月	16.00000 : 1	1,200	1,000,000	79,999	24/03/2023
CNVL2210	EPS - KIS	5 月	16.00000 : 1	1,100	3,000,000	88,888	08/03/2023
CPDR2205	EPS - KIS	9 月	16.00000 : 1	1,000	8,000,000	52,999	24/03/2023
CPDR2206	EPS - KIS	3 月	10.00000 : 1	1,000	2,000,000	51,888	27/02/2023
CPNJ2205	VCI	6.5 月	4.43540 : 1	1,100	1,000,000	95,359	11/01/2023
CPOW2204	EPS - KIS	6 月	5.00000 : 1	1,000	5,000,000	13,979	24/03/2023
CPOW2205	VCI	6 月	1.00000 : 1	1,000	4,000,000	13,900	11/01/2023
CPOW2208	EPS - KIS	6.5 月	4.00000 : 1	1,000	1,000,000	15,222	08/03/2023
CTCB2214	ACBS - ACBS	3.5 月	3.00000 : 1	2,470	6,000,000	27,000	02/06/2023
CTPB2204	EPS - KIS	3 月	10.00000 : 1	1,000	1,500,000	23,888	24/03/2023
CVHM2211	EPS - KIS	3 月	16.00000 : 1	1,000	1,500,000	64,999	24/03/2023
CVHM2213	EPS - KIS	3.5 月	16.00000 : 1	1,000	1,000,000	63,979	08/03/2023
CVHM2217	EPS - KIS	6.5 月	10.00000 : 1	1,000	1,000,000	51,999	27/02/2023
CVHM2218	ACBS - ACBS	11 月	6.00000 : 1	1,650	3,000,000	54,000	02/06/2023

源自: FiinPro, YSVN

## 元大證券（越南）公司

### 個人客戶分析部

**Nguyễn Thế Minh**  
研究分析經理  
+84 28 3622 6868 ext 3826  
minh.nguyen@yuanta.com.vn

**Lý Thị Hiền**  
研究分析主管  
+84 28 3622 6868 ext 3908  
hien.ly@yuanta.com.vn

**Quách Đức Khánh**  
研究分析副主管  
+84 28 3622 6868 ext 3833  
khanh.quach@yuanta.com.vn

**Khổng Hữu Hiệp**  
高級分析專員  
+84 28 3622 6868 ext 3912  
hiep.khong@yuanta.com.vn

**Nguyễn Trịnh Ngọc Hồng**  
高級分析專員  
+84 28 3622 6868 ext 3832  
hong.nguyen@yuanta.com.vn

**Phạm Tấn Phát**  
高級分析專員  
+84 28 3622 6868 ext 3880  
phat.pham@yuanta.com.vn

### 個人客戶業務部

**Phạm Đắc Thành**  
北部分行經理  
+84 28 3622 6868 ext 3416  
thanh.pham@yuanta.com.vn

**Võ Thị Thu Thủy**  
平陽分行經理  
+84 28 3622 6868 ext 3505  
thuy.vo@yuanta.com.vn

**Lương Kỳ Ty**  
堤岸分行經理  
+84 28 3622 6868 ext 3653  
ty.luong@yuanta.com.vn

**Bùi Quốc Phong**  
同奈分行經理  
+84 28 3622 6868 ext 3701  
phong.bui@yuanta.com.vn

**Võ Đình Tuấn**  
峴港分行經理  
+84 28 3622 6868 ext 3301  
tuan.vo@yuanta.com.vn

**Nguyễn Việt Quang**  
河內分行經理  
+84 28 3622 6868 ext 3404  
quang.nguyen@yuanta.com.vn

**Đinh Thị Thu Cúc**  
頭頓分行經理  
+84 28 3622 6868 ext 3203  
cuc.dinh@yuanta.com.vn

## Appendix A: Important Disclosures

### Analyst Certification

Each research analyst primarily responsible for the content of this research report, in whole or in part, certifies that with respect to each security or issuer that the analyst covered in this report: (1) all of the views expressed accurately reflect his or her personal views about those securities or issuers; and (2) no part of his or her compensation was, is, or will be, directly or indirectly, related to the specific recommendations or views expressed by that research analyst in the research report.

### Ratings Definitions

**BUY:** We have a positive outlook on the stock based on our expected absolute or relative return over the investment period. Our thesis is based on our analysis of the company's outlook, financial performance, catalysts, valuation and risk profile. We recommend investors add to their position.

**HOLD-Outperform:** In our view, the stock's fundamentals are relatively more attractive than peers at the current price. Our thesis is based on our analysis of the company's outlook, financial performance, catalysts, valuation and risk profile.

**HOLD-Underperform:** In our view, the stock's fundamentals are relatively less attractive than peers at the current price. Our thesis is based on our analysis of the company's outlook, financial performance, catalysts, valuation and risk profile.

**SELL:** We have a negative outlook on the stock based on our expected absolute or relative return over the investment period. Our thesis is based on our analysis of the company's outlook, financial performance, catalysts, valuation and risk profile. We recommend investors reduce their position.

**Under Review:** We actively follow the company, although our estimates, rating and target price are under review.

**Restricted:** The rating and target price have been suspended temporarily to comply with applicable regulations and/or Yuanta policies.

Note: Yuanta research coverage with a Target Price is based on an investment period of 12 months. Greater China Discovery Series coverage does not have a formal 12-month Target Price and the recommendation is based on an investment period specified by the analyst in the report.

### Global Disclaimer

© 2020 Yuanta. All rights reserved. The information in this report has been compiled from sources we believe to be reliable, but we do not hold ourselves responsible for its completeness or accuracy. It is not an offer to sell or solicitation of an offer to buy any securities. All opinions and estimates included in this report constitute our judgment as of this date and are subject to change without notice.

This report provides general information only. Neither the information nor any opinion expressed herein constitutes an offer or invitation to make an offer to buy or sell securities or other investments. This material is prepared for general circulation to clients and is not intended to provide tailored investment advice and does not take into account the individual financial situation and objectives of any specific person who may receive this report. Investors should seek financial advice regarding the appropriateness of investing in any securities, investments or investment strategies discussed or recommended in this report. The information contained in this report has been compiled from sources believed to be reliable but no representation or warranty, express or implied, is made as to its accuracy, completeness or correctness. This report is not (and should not be construed as) a solicitation to act as securities broker or dealer in any jurisdiction by any person or company that is not legally permitted to carry on such business in that jurisdiction.

Yuanta research is distributed in the United States only to Major U.S. Institutional Investors (as defined in Rule 15a-6 under the Securities Exchange Act of 1934, as amended and SEC staff interpretations thereof). All transactions by a US person in the securities mentioned in this report must be effected through a registered broker-dealer under Section 15 of the Securities Exchange Act of 1934, as amended. Yuanta research is distributed in Taiwan by Yuanta Securities Investment Consulting. Yuanta research is distributed in Hong Kong by Yuanta Securities (Hong Kong) Co. Limited, which is licensed in Hong Kong by the Securities and Futures Commission for regulated activities, including Type 4 regulated activity (advising on securities). In Hong Kong, this research report may not be redistributed, retransmitted or disclosed, in whole or in part or any form or manner, without the express written consent of Yuanta Securities (Hong Kong) Co. Limited.