

流動性強勁增加

2023/08/04

權證市場的流動性在拋售壓力加大的情況下再次強勁增加，主要集中在 STB、HPG 權證上。跌幅仍占主導地位，但多數權證在窄幅波動。我們繼續建議投資者對當前股票市場的走勢保持謹慎態度，因為短期風險上漲，投資者應等待股票市場調整的機會以考慮再次支付。

成交值和成交量

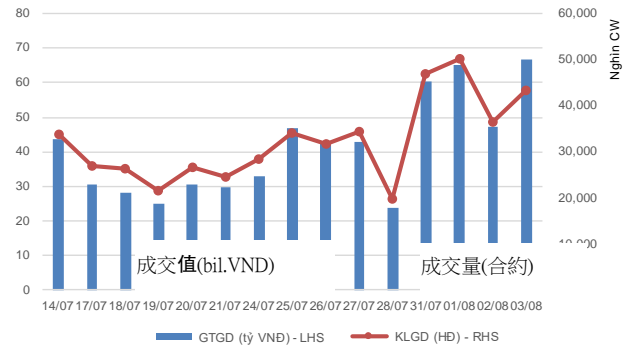

根據認股權證代碼分配成交值

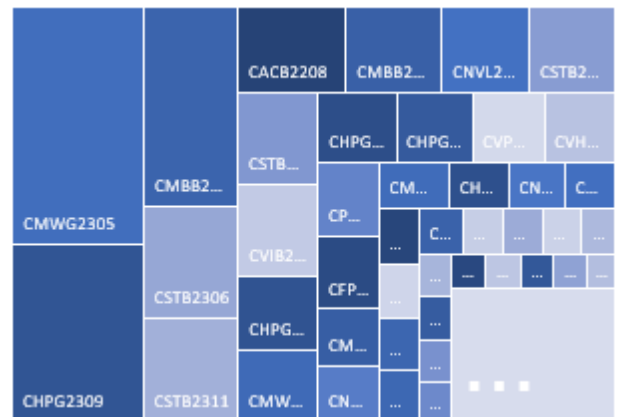

根據標的股票代碼分配成交值

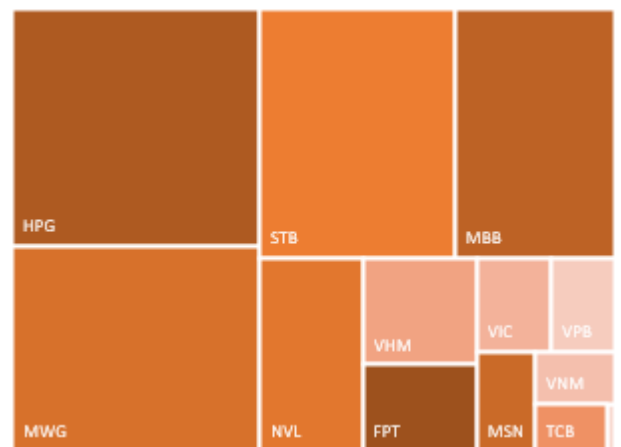

源自: YSVN

當日成交及相關指數

代碼	漲跌 (+/-%)	收盤	成交量 (合約)	成交值 (Bil.VND)	現金 狀態	Premium	槓桿	剩餘 交易盤數	隱含 波動
CACB2208	3.1%	1,640	1,380,400	2.29	ITM	-0.1%		21	0%
CACB2301	15.4%	150	342,200	0.05	ITM	-0.3%		1	0%
CFPT2210	0.0%	880	663,700	0.55	ITM	1.5%	9.51	18	38%
CFPT2213	-0.8%	2,340	34,800	0.08	ITM	0.6%	4.16	21	57%
CFPT2214	1.3%	2,400	126,800	0.30	ITM	2.7%	3.93	62	52%
CFPT2302	-15.0%	1,190	100	-	ITM	-0.5%	8.15	7	0%
CFPT2303	0.7%	1,380	814,300	1.10	ITM	2.5%	5.90	68	29%
CHDB2301	-4.3%	670	2,400	-	ITM	11.4%	4.49	61	63%
CHDB2302	-3.5%	830	100	-	ITM	12.9%	3.83	78	66%
CHDB2303	-3.7%	780	12,200	0.01	OTM	17.6%	3.48	101	64%
CHDB2304	0.0%	1,020	100	-	OTM	26.9%	2.52	166	69%
CHDB2305	-5.3%	890	86,600	0.08	OTM	25.4%	2.73	146	67%
CHPG2226	-9.0%	3,720	353,600	1.37	ITM	0.3%	3.61	21	50%
CHPG2227	-1.5%	3,950	188,600	0.69	ITM	5.8%	3.27	62	81%
CHPG2302	-7.7%	3,740	1,700	0.01	ITM	2.3%	3.56	37	75%
CHPG2304	-17.0%	2,000	45,600	0.09	ITM	0.6%	6.69	7	66%
CHPG2305	-9.0%	2,010	28,100	0.06	ITM	1.4%	6.68	1	299%
CHPG2306	-5.9%	2,550	569,900	1.48	ITM	3.0%	3.40	68	58%
CHPG2307	-10.7%	1,670	600	-	ITM	9.3%	3.36	106	64%
CHPG2308	-9.7%	1,490	33,900	0.05	ITM	4.5%	4.09	61	60%
CHPG2309	-10.6%	1,950	2,914,600	5.77	ITM	11.2%	3.41	209	41%
CHPG2310	-9.9%	1,180	238,900	0.29	ITM	4.1%	5.03	41	60%
CHPG2311	-7.8%	1,780	14,900	0.03	ITM	5.6%	3.46	84	62%
CHPG2312	-11.5%	1,460	2,600	-	ITM	10.3%	3.57	106	60%
CHPG2313	-6.3%	1,770	58,700	0.11	ITM	13.3%	2.97	149	64%
CHPG2314	-8.4%	3,480	365,900	1.32	ITM	5.8%	3.34	148	43%
CHPG2315	-7.6%	1,580	16,100	0.03	OTM	27.0%	2.45	231	63%
CHPG2317	-10.7%	1,340	71,300	0.10	OTM	20.1%	2.96	146	64%
CHPG2318	-11.3%	1,180	127,900	0.16	OTM	26.4%	2.71	166	62%
CMBB2211	14.3%	80	86,300	0.01	OTM	22.9%	1.06	18	67%
CMBB2214	0.0%	2,730	310,600	0.87	ITM	1.1%	4.06	21	73%
CMBB2215	-1.5%	2,550	779,400	2.03	ITM	4.0%	4.05	62	57%
CMBB2303	0.0%	690	667,500	0.49	ITM	-0.2%	16.10	1	0%
CMBB2304	0.0%	750	116,300	0.09	ITM	2.7%	2.96	41	91%
CMBB2305	-5.3%	720	126,800	0.09	ITM	8.9%	2.88	106	78%
CMBB2306	0.0%	2,320	1,990,200	4.68	ITM	10.9%	3.55	209	39%
CMSN2215	8.3%	130	327,700	0.04	OTM	20.0%	3.46	21	59%
CMSN2301	1.8%	1,720	27,400	0.05	ITM	5.9%	4.27	61	61%
CMSN2302	0.9%	4,520	116,100	0.53	ITM	8.2%	2.76	209	48%
CMSN2303	2.5%	1,240	402,500	0.50	ITM	5.0%	5.55	41	56%
CMSN2304	1.7%	1,800	21,500	0.04	ITM	8.8%	3.81	84	62%
CMSN2305	-0.5%	2,110	3,100	0.01	ITM	13.7%	3.06	149	61%
CMSN2306	1.6%	1,950	3,100	0.01	ITM	15.6%	3.08	146	62%
CMWG2214	15.7%	810	187,400	0.15	ITM	2.6%	6.01	21	66%
CMWG2215	5.6%	1,130	1,195,300	1.40	ITM	5.8%	4.04	62	62%
CMWG2302	5.4%	970	782,000	0.81	ITM	4.9%	6.28	68	34%
CMWG2303	5.6%	1,140	114,900	0.13	ITM	1.7%	2.33	41	102%

CMWG2304	3.8%	1,090	188,700	0.20	ITM	4.9%	2.40	106	78%
CMWG2305	3.9%	5,380	1,460,800	7.80	ITM	8.1%	2.29	209	62%
CNVL2301	0.7%	1,440	411,000	0.59	ITM	3.6%	3.22	61	73%
CNVL2302	-4.8%	1,200	164,900	0.20	ITM	13.9%	3.70	78	92%
CNVL2303	-1.3%	1,520	1,222,300	1.84	ITM	26.2%	2.46	166	94%
CNVL2304	0.7%	1,500	458,700	0.65	ITM	16.2%	3.03	101	101%
CPDR2301	-0.5%	2,010	568,800	1.13	ITM	4.0%		61	92%
CPDR2302	-1.4%	1,450	77,100	0.11	ITM	14.3%		78	96%
CPDR2303	-2.2%	1,770	77,300	0.14	ITM	26.0%		166	94%
CPDR2304	-1.7%	1,700	16,300	0.03	ITM	15.9%		101	99%
CPOW2301	-1.5%	670	461,100	0.31	OTM	13.5%		61	57%
CPOW2302	-6.8%	690	465,600	0.34	OTM	16.4%		78	55%
CPOW2303	-2.9%	670	313,300	0.21	OTM	23.5%		101	57%
CPOW2304	1.1%	910	100	-	OTM	34.5%		166	61%
CPOW2305	0.0%	980	42,900	0.04	OTM	25.6%		146	59%
CSTB2224	-7.0%	4,390	408,400	1.84	ITM	0.6%	3.26	21	77%
CSTB2225	-4.7%	4,420	404,900	1.84	ITM	2.6%	3.13	62	63%
CSTB2302	-30.6%	340	181,600	0.06	ITM	1.0%	31.73	1	76%
CSTB2303	-3.4%	4,020	34,600	0.14	ITM	5.0%	3.29	68	71%
CSTB2304	-9.3%	680	417,400	0.29	OTM	12.1%	4.69	61	60%
CSTB2305	-6.9%	950	24,100	0.02	OTM	18.4%	3.34	106	65%
CSTB2306	-3.2%	2,440	1,043,800	2.61	OTM	22.0%	3.30	209	49%
CSTB2307	-12.8%	410	1,060,600	0.45	OTM	12.1%	6.02	41	56%
CSTB2308	-7.2%	900	86,500	0.08	ITM	12.9%	3.95	84	61%
CSTB2309	-6.0%	780	1,200	-	OTM	20.5%	3.51	106	61%
CSTB2310	-6.9%	950	94,000	0.09	OTM	22.7%	3.14	149	60%
CSTB2311	-4.1%	1,870	1,221,500	2.40	ITM	9.9%	4.80	83	48%
CSTB2312	-1.6%	1,250	100	-	OTM	38.4%	2.11	231	70%
CSTB2314	0.0%	960	100	-	OTM	29.4%	2.61	146	69%
CSTB2315	0.0%	900	100	-	OTM	35.8%	2.40	166	68%
CTCB2212	-14.3%	60	219,800	0.01	OTM	32.1%	0.36	18	70%
CTCB2215	-5.2%	1,840	184,000	0.35	ITM	1.1%	4.52	21	66%
CTCB2216	-4.0%	1,910	70,200	0.14	ITM	4.9%	3.95	62	62%
CTCB2301	0.0%	1,430	-	-	ITM	2.4%	7.56	7	93%
CTCB2302	-2.4%	3,280	57,600	0.19	ITM	10.0%	2.84	209	50%
CTPB2301	-12.4%	920	78,100	0.08	ITM	1.0%		1	193%
CTPB2302	-4.0%	720	211,800	0.15	ITM	5.1%		41	95%
CTPB2303	-8.1%	680	149,000	0.10	ITM	12.2%		106	75%
CVHM2216	-9.1%	300	1,227,400	0.38	OTM	7.2%	9.87	18	49%
CVHM2219	-16.1%	1,200	132,300	0.19	ITM	3.2%	8.03	21	52%
CVHM2220	-10.6%	1,600	148,000	0.25	ITM	9.8%	4.85	62	57%
CVHM2301	-4.7%	1,210	1,100	-	ITM	10.7%	4.29	61	68%
CVHM2302	-18.8%	4,630	269,000	1.25	ITM	14.0%	2.65	209	60%
CVHM2303	-14.3%	720	379,000	0.30	ITM	9.2%	5.85	41	58%
CVHM2304	-7.6%	1,580	35,200	0.06	ITM	10.1%	3.74	84	66%
CVHM2305	-8.8%	1,660	58,100	0.10	ITM	18.2%	2.96	149	64%
CVHM2306	-3.1%	1,580	100	-	OTM	22.0%	2.75	146	69%
CVIB2201	0.0%	3,250	60,000	0.19	ITM	1.8%		21	86%
CVIB2301	2.2%	460	238,600	0.09	ITM	1.3%		1	109%
CVIB2302	-1.2%	2,390	760,400	1.80	ITM	12.0%		209	39%
CVIC2301	-10.9%	1,220	364,300	0.45	ITM	9.5%	4.44	61	66%
CVIC2302	-1.7%	1,160	383,200	0.44	ITM	11.6%	4.19	78	61%

CVIC2303	-2.4%	1,210	112,200	0.14	ITM	15.9%	3.56	101	63%
CVIC2304	0.0%	1,480	115,100	0.17	OTM	23.2%	2.72	166	64%
CVIC2305	0.8%	1,340	88,300	0.12	OTM	23.4%	2.77	146	65%
CVNM2212	-14.3%	240	2,203,500	0.54	OTM	10.0%	8.73	21	46%
CVNM2301	-8.5%	1,070	169,500	0.19	ITM	6.2%	5.41	61	49%
CVNM2302	-9.9%	730	123,600	0.10	ITM	6.1%	6.90	41	48%
CVNM2303	2.5%	1,210	900	-	ITM	9.5%	4.47	84	54%
CVNM2304	-7.2%	1,420	20,600	0.03	ITM	13.7%	3.62	149	51%
CVNM2305	2.1%	1,480	100	-	ITM	17.6%	3.20	146	60%
CVNM2306	0.5%	1,830	200	-	OTM	25.2%	2.49	232	62%
CVPB2212	-8.3%	110	130,900	0.01	OTM	14.9%	10.74	18	50%
CVPB2214	-3.9%	1,230	989,900	1.25	ITM	1.0%	4.34	21	66%
CVPB2301	-1.1%	890	6,400	0.01	ITM	7.6%	4.63	37	77%
CVPB2302	-1.7%	1,750	2,200	-	ITM	1.8%	6.11	7	102%
CVPB2303	-3.8%	500	327,600	0.16	ITM	9.6%	2.66	41	150%
CVPB2304	0.0%	560	312,900	0.18	ITM	19.6%	2.11	106	130%
CVRE2216	-4.5%	210	398,200	0.09	OTM	12.1%	7.72	18	58%
CVRE2220	-12.2%	360	751,700	0.26	OTM	10.7%	6.79	21	64%
CVRE2221	-13.0%	400	496,300	0.21	OTM	20.1%	5.25	62	53%
CVRE2302	-11.8%	600	34,900	0.02	OTM	11.5%	5.14	61	54%
CVRE2303	-5.3%	2,300	475,700	1.14	ITM	12.3%	3.06	209	47%
CVRE2304	-9.8%	370	1,456,700	0.56	OTM	12.1%	6.32	41	54%
CVRE2305	-9.7%	840	2,160,800	1.93	ITM	10.3%	4.41	84	52%
CVRE2306	-5.9%	960	58,300	0.06	OTM	20.2%	3.28	149	57%
CVRE2307	-1.0%	990	60,000	0.06	OTM	24.2%	2.91	146	64%

源自: Fiinpro, YSVN

Premium = (行使價格 + 認股權證價格 x 轉換率) - 標的證券的目前價格 (盈虧平衡價格與標的證券的目前價格之差)。

槓桿 (Effective gearing) 越高, 按標的證券的波動率就越大。

為了限制風險, 投資者應選擇具有現金狀態 (ITM), Premium 或隱含波動率偏低的認股權證。此外, 投資者也應優先對具有偏長 (兩週以上) 的剩餘交易盤數 (直至到期日) 的權證進行交易, 以限制風險。

標的股票的技術建議綜合表

代碼	建議價格	目前價格	短期趨勢	中期趨勢	短期目標	與目前價格相比的短期上漲空間	短期停損	Reward/Risk
CTD		64.00	下跌	上漲			71.20	-
DPM	33.10	38.60	上漲	上漲	36.79	-5%	37.94	(0.76)
FPT	80.50	83.70	上漲	上漲	90.23	8%	82.81	(4.22)
HDB	18.90	17.20	上漲	上漲	20.42	19%	17.00	0.80
HPG	22.60	26.85	下跌	上漲	26.07	-3%	28.27	(0.61)
MBB	18.85	18.85	上漲	上漲	21.15	12%	18.51	6.81
MSN	79.20	86.10	上漲	下跌	89.80	4%	84.15	(2.14)
MWG	40.80	52.70	上漲	上漲	46.45	-12%	50.81	(0.56)
NVL	15.60	18.55	上漲	下跌	17.69	-5%	16.86	(1.66)
PNJ	78.00	81.30	上漲	下跌	88.09	8%	79.79	(5.64)

REE	60.60	64.90	上漲	上漲	69.44	7%	64.83	(2.09)
STB		28.60	下跌	上漲			29.38	-
TCB	33.50	33.50	上漲	上漲	36.14	8%	33.06	6.01
VHM	56.30	60.10	下跌	上漲	60.43	1%	64.47	(0.51)
VIC	55.10	58.20	上漲	下跌	62.76	8%	56.28	(6.48)
VJC	97.90	101.00	上漲	下跌	105.91	5%	98.61	(11.26)
VNM	69.10	72.60	下跌	下跌	76.49	5%	75.78	(1.11)
VPB	19.90	21.70	上漲	上漲	23.45	8%	21.17	(2.79)
VRE	27.50	28.40	上漲	上漲	30.14	6%	28.39	(2.96)

源自: YSVN

認股權證的隱含波動 VS 標的股票過去期間的波動

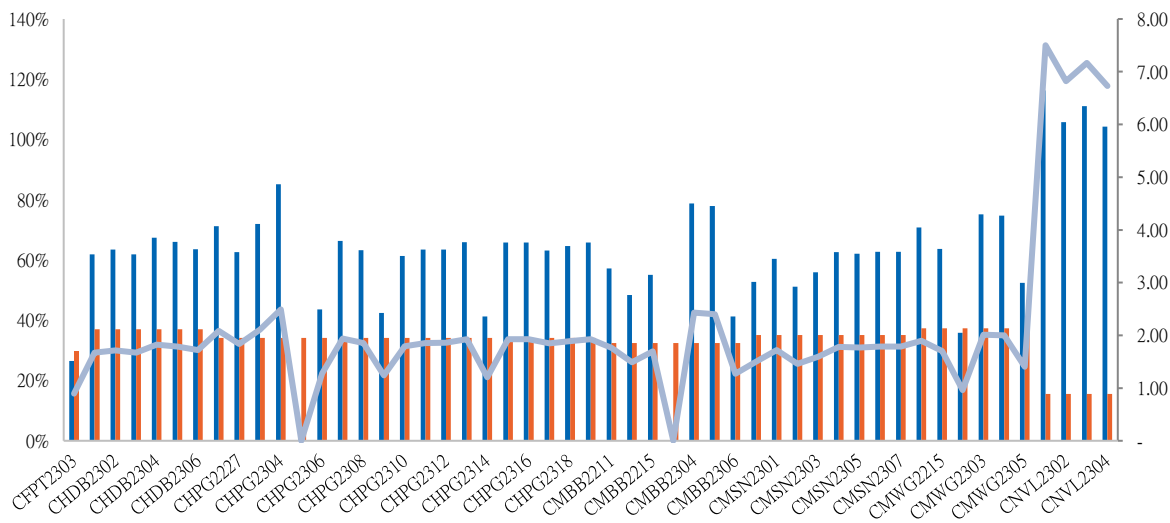

源自: YSVN

(*) 橙色列是標的股票過去期間的波動；藍色列是認股權證的隱含波動。

(*) 投資者可使用“隱含波動”來比較同一標的股票的認股權證。隱含波動率越大，對標的股票的價格變動率期望就越高（換句話說，隱含波動率越大，認股權證就越昂貴）。

認股權證訊息

認股權證代碼	發行商	期限	轉換率	發行價格	發行量	行使價格	最後交易日
CACB2208	HCM	9月	3.33860 : 1	1,400	10,000,000	17,945	01/09/2023
CACB2301	VCI	6月	1.66930 : 1	1,300	4,000,000	23,120	04/08/2023
CFPT2210	SSI	12月	10.00000 : 1	2,350	11,000,000	90,000	29/08/2023
CFPT2213	HCM	9月	10.00000 : 1	1,800	10,000,000	74,500	01/09/2023
CFPT2214	HCM	11月	10.00000 : 1	1,900	7,000,000	76,000	30/10/2023
CFPT2301	BSI	6月	6.00000 : 1	2,240	1,500,000	84,000	23/06/2023
CFPT2302	MBS	6月	10.00000 : 1	2,300	4,000,000	85,000	14/08/2023
CFPT2303	ACBS	9月	10.00000 : 1	1,510	8,000,000	86,000	07/11/2023
CHDB2301	KISVN	5月	4.00000 : 1	1,000	3,000,000	19,333	27/10/2023
CHPG2226	HCM	9月	2.00000 : 1	2,300	15,000,000	19,500	01/09/2023
CHPG2227	HCM	11月	2.00000 : 1	2,400	15,000,000	20,500	30/10/2023
CHPG2301	BSI	6月	2.00000 : 1	1,970	2,500,000	19,000	23/06/2023

CHPG2302	BSI	9 月	2.00000 : 1	2,120	1,500,000	20,000	25/09/2023
CHPG2303	PHS	6 月	1.00000 : 1	2,800	3,000,000	23,900	13/07/2023
CHPG2304	MBS	6 月	2.00000 : 1	2,700	5,000,000	23,000	14/08/2023
CHPG2305	VCI	6 月	2.00000 : 1	1,700	4,000,000	23,200	04/08/2023
CHPG2306	ACBS	9 月	3.00000 : 1	1,380	12,000,000	20,000	07/11/2023
CHPG2307	KISVN	8 月	4.00000 : 1	1,000	8,000,000	22,666	29/12/2023
CHPG2308	KISVN	5 月	4.00000 : 1	1,000	8,000,000	22,111	27/10/2023
CHPG2309	ACBS	12 月	3.00000 : 1	1,200	18,000,000	24,000	22/05/2024
CHPG2310	KISVN	4 月	4.00000 : 1	1,000	8,000,000	23,222	29/09/2023
CHPG2311	KISVN	7 月	4.00000 : 1	1,100	8,000,000	21,234	29/11/2023
CHPG2312	KISVN	8 月	4.00000 : 1	1,000	8,000,000	23,777	29/12/2023
CHPG2313	KISVN	10 月	4.00000 : 1	1,100	8,000,000	23,333	28/02/2024
CMBB2211	SSI	12 月	3.90150 : 1	1,200	19,000,000	26,335	29/08/2023
CMBB2214	HCM	9 月	1.95070 : 1	2,400	10,000,000	16,581	01/09/2023
CMBB2215	HCM	11 月	1.95070 : 1	2,500	10,000,000	17,557	30/10/2023
CMBB2301	BSI	6 月	3.90150 : 1	1,170	2,500,000	15,899	23/06/2023
CMBB2302	BSI	6 月	1.95070 : 1	1,350	1,000,000	18,922	23/06/2023
CMBB2303	VCI	6 月	1.95070 : 1	1,100	4,000,000	20,288	04/08/2023
CMBB2304	KISVN	5 月	9.75370 : 1	1,000	1,500,000	14,955	29/09/2023
CMBB2305	KISVN	8 月	9.75370 : 1	1,000	1,500,000	16,580	29/12/2023
CMBB2306	ACBS	12 月	1.95070 : 1	1,800	15,000,000	19,507	22/05/2024
CMSN2215	HCM	9 月	10.00000 : 1	2,600	7,000,000	102,000	01/09/2023
CMSN2301	KISVN	5 月	10.00000 : 1	1,000	4,000,000	73,979	27/10/2023
CMSN2302	ACBS	12 月	6.00000 : 1	3,300	3,000,000	66,000	22/05/2024
CMSN2303	KISVN	4 月	10.00000 : 1	1,000	3,000,000	77,999	29/09/2023
CMSN2304	KISVN	7 月	10.00000 : 1	1,200	3,000,000	75,678	29/11/2023
CMSN2305	KISVN	10 月	10.00000 : 1	1,300	3,000,000	76,789	28/02/2024
CMWG2214	HCM	9 月	10.00000 : 1	1,100	7,000,000	46,500	01/09/2023
CSTB2302	VCI	6 月	2.00000 : 1	1,700	4,000,000	28,200	04/08/2023
CSTB2303	ACBS	9 月	2.00000 : 1	4,500	10,000,000	22,000	07/11/2023
CSTB2304	KISVN	5 月	5.00000 : 1	1,000	8,000,000	28,666	27/10/2023
CSTB2305	KISVN	8 月	5.00000 : 1	1,000	8,000,000	29,111	29/12/2023
CSTB2306	ACBS	12 月	2.00000 : 1	2,600	13,000,000	30,000	22/05/2024
CSTB2309	KISVN	8 月	5.00000 : 1	1,000	8,000,000	30,555	29/12/2023
CSTB2310	KISVN	10 月	5.00000 : 1	1,200	8,000,000	30,333	28/02/2024
CTCB2212	SSI	12 月	4.00000 : 1	2,100	11,000,000	44,000	29/08/2023
CTCB2215	HCM	9 月	4.00000 : 1	1,700	10,000,000	26,500	01/09/2023
CTPB2301	VCI	6 月	1.94320 : 1	1,000	4,000,000	16,841	04/08/2023
CTPB2302	KISVN	5 月	7.18750 : 1	1,000	2,000,000	14,215	29/09/2023
CTPB2303	KISVN	8 月	7.18750 : 1	1,000	2,000,000	15,812	29/12/2023
CVHM2216	SSI	12 月	8.00000 : 1	1,900	11,000,000	62,000	29/08/2023
CTCB2302	ACBS	12 月	3.00000 : 1	3,100	9,900,000	27,000	22/05/2024
CTPB2301	VCI	6 月	1.94320 : 1	1,000	4,000,000	16,841	04/08/2023
CTPB2302	KISVN	5 月	7.18750 : 1	1,000	2,000,000	14,215	29/09/2023
CVHM2219	HCM	9 月	5.00000 : 1	2,800	7,000,000	56,000	01/09/2023
CVHM2220	HCM	11 月	5.00000 : 1	3,000	7,000,000	58,000	30/10/2023
CVHM2301	KISVN	5 月	8.00000 : 1	1,000	4,000,000	56,879	27/10/2023
CVHM2302	ACBS	12 月	4.00000 : 1	3,800	8,000,000	50,000	22/05/2024
CVIB2201	HCM	9 月	1.87020 : 1	2,400	7,000,000	19,169	01/09/2023
CVIB2301	VCI	6 月	1.87020 : 1	1,700	4,000,000	24,275	04/08/2023

CVIB2302	ACBS	12 月	2.00000 : 1	2,000	9,000,000	23,000	22/05/2024
CVIC2301	KISVN	5 月	8.00000 : 1	1,000	4,000,000	53,979	27/10/2023
CVHM2305	KISVN	10 月	8.00000 : 1	1,200	4,000,000	57,777	28/02/2024
CVIB2201	HCM	9 月	1.87020 : 1	2,400	7,000,000	19,169	01/09/2023
CVIB2301	VCI	6 月	1.87020 : 1	1,700	4,000,000	24,275	04/08/2023

源自：FiinPro, YSVN

元大證券（越南）公司

個人客戶分析部

Nguyễn Thế Minh
研究分析經理
+84 28 3622 6868 ext 3826
minh.nguyen@yuanta.com.vn

Lý Thị Hiền
研究分析主管
+84 28 3622 6868 ext 3908
hien.ly@yuanta.com.vn

Quách Đức Khánh
研究分析副主管
+84 28 3622 6868 ext 3833
khanh.quach@yuanta.com.vn

Khổng Hữu Hiệp
高級分析專員
+84 28 3622 6868 ext 3912
hiep.khong@yuanta.com.vn

Nguyễn Trịnh Ngọc Hồng
高級分析專員
+84 28 3622 6868 ext 3832
hong.nguyen@yuanta.com.vn

Phạm Tấn Phát
高級分析專員
+84 28 3622 6868 ext 3880
phat.pham@yuanta.com.vn

個人客戶業務部

Phạm Đắc Thành
北部分行經理
+84 28 3622 6868 ext 3416
thanh.pham@yuanta.com.vn

Võ Thị Thu Thủy
平陽分行經理
+84 28 3622 6868 ext 3505
thuy.vo@yuanta.com.vn

Lương Kỳ Ty
堤岸分行經理
+84 28 3622 6868 ext 3653
ty.luong@yuanta.com.vn

Bùi Quốc Phong
同奈分行經理
+84 28 3622 6868 ext 3701
phong.bui@yuanta.com.vn

Võ Đình Tuấn
峴港分行經理
+84 28 3622 6868 ext 3301
tuan.vo@yuanta.com.vn

Nguyễn Việt Quang
河內分行經理
+84 28 3622 6868 ext 3404
quang.nguyen@yuanta.com.vn

Đinh Thị Thu Cúc
頭頓分行經理
+84 28 3622 6868 ext 3203
cuc.dinh@yuanta.com.vn

Appendix A: Important Disclosures

Analyst Certification

Each research analyst primarily responsible for the content of this research report, in whole or in part, certifies that with respect to each security or issuer that the analyst covered in this report: (1) all of the views expressed accurately reflect his or her personal views about those securities or issuers; and (2) no part of his or her compensation was, is, or will be, directly or indirectly, related to the specific recommendations or views expressed by that research analyst in the research report.

Ratings Definitions

BUY: We have a positive outlook on the stock based on our expected absolute or relative return over the investment period. Our thesis is based on our analysis of the company's outlook, financial performance, catalysts, valuation and risk profile. We recommend investors add to their position.

HOLD-Outperform: In our view, the stock's fundamentals are relatively more attractive than peers at the current price. Our thesis is based on our analysis of the company's outlook, financial performance, catalysts, valuation and risk profile.

HOLD-Underperform: In our view, the stock's fundamentals are relatively less attractive than peers at the current price. Our thesis is based on our analysis of the company's outlook, financial performance, catalysts, valuation and risk profile.

SELL: We have a negative outlook on the stock based on our expected absolute or relative return over the investment period. Our thesis is based on our analysis of the company's outlook, financial performance, catalysts, valuation and risk profile. We recommend investors reduce their position.

Under Review: We actively follow the company, although our estimates, rating and target price are under review.

Restricted: The rating and target price have been suspended temporarily to comply with applicable regulations and/or Yuanta policies.

Note: Yuanta research coverage with a Target Price is based on an investment period of 12 months. Greater China Discovery Series coverage does not have a formal 12-month Target Price and the recommendation is based on an investment period specified by the analyst in the report.

Global Disclaimer

© 2020 Yuanta. All rights reserved. The information in this report has been compiled from sources we believe to be reliable, but we do not hold ourselves responsible for its completeness or accuracy. It is not an offer to sell or solicitation of an offer to buy any securities. All opinions and estimates included in this report constitute our judgment as of this date and are subject to change without notice.

This report provides general information only. Neither the information nor any opinion expressed herein constitutes an offer or invitation to make an offer to buy or sell securities or other investments. This material is prepared for general circulation to clients and is not intended to provide tailored investment advice and does not take into account the individual financial situation and objectives of any specific person who may receive this report. Investors should seek financial advice regarding the appropriateness of investing in any securities, investments or investment strategies discussed or recommended in this report. The information contained in this report has been compiled from sources believed to be reliable but no representation or warranty, express or implied, is made as to its accuracy, completeness or correctness. This report is not (and should not be construed as) a solicitation to act as securities broker or dealer in any jurisdiction by any person or company that is not legally permitted to carry on such business in that jurisdiction.

Yuanta research is distributed in the United States only to Major U.S. Institutional Investors (as defined in Rule 15a-6 under the Securities Exchange Act of 1934, as amended and SEC staff interpretations thereof). All transactions by a US person in the securities mentioned in this report must be effected through a registered broker-dealer under Section 15 of the Securities Exchange Act of 1934, as amended. Yuanta research is distributed in Taiwan by Yuanta Securities Investment Consulting. Yuanta research is distributed in Hong Kong by Yuanta Securities (Hong Kong) Co. Limited, which is licensed in Hong Kong by the Securities and Futures Commission for regulated activities, including Type 4 regulated activity (advising on securities). In Hong Kong, this research report may not be redistributed, retransmitted or disclosed, in whole or in part or any form or manner, without the express written consent of Yuanta Securities (Hong Kong) Co. Limited.