

## 市場再次出現獲利的壓力

2023/08/09

權證市場的流動性再次強勁增長，並創造近月最高的水平，當時 HPG、MWG、STB 權證的獲利壓力加大。我們繼續建議投資者對當前股票市場走勢持謹慎態度，並在大幅上漲的權證限制增加比例。

成交值和成交量

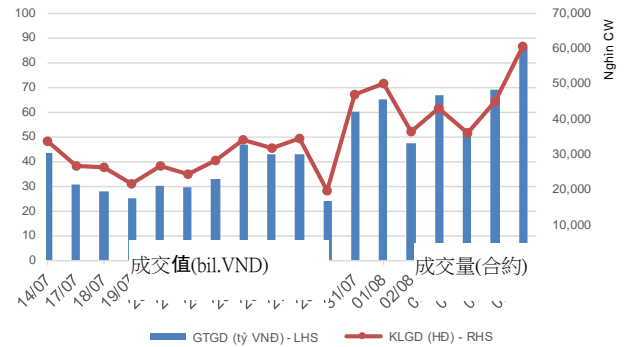

根據認股權證代碼分配成交值

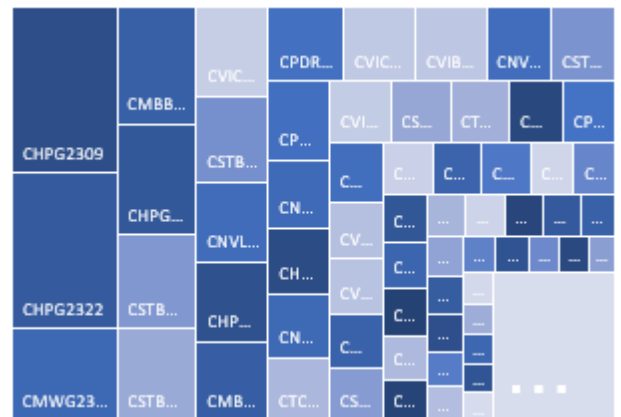

根據標的股票代碼分配成交值

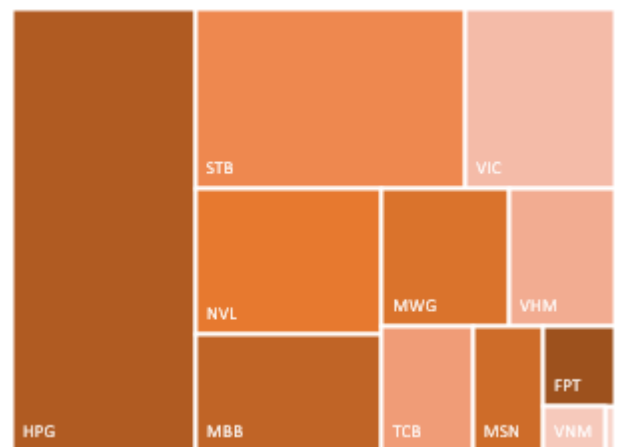

源自: YSVN

**當日成交及相關指數**

代碼	漲跌 (+/-%)	收盤	成交量 (合約)	成交值 (Bil.VND)	現金 狀態	Premium	槓桿	剩餘 交易盤數	隱含 波動
CACB2208	-5.6%	1,680	348,500	0.61	ITM	0.7%		18	68%
CFPT2210	0.0%	870	163,100	0.15	ITM	0.8%	10.10	15	33%
CFPT2213	-1.3%	2,370	13,000	0.03	ITM	0.3%	4.13	18	44%
CFPT2214	2.1%	2,440	18,900	0.05	ITM	2.5%	3.91	59	53%
CFPT2302	0.0%	1,300	-	-	ITM	0.1%	7.53	4	0%
CFPT2303	0.0%	1,400	379,900	0.54	ITM	2.1%	5.95	65	28%
CFPT2304	-2.8%	2,470	201,700	0.50	ITM	14.8%	2.93	93	95%
CFPT2305	-5.7%	3,130	34,700	0.11	ITM	17.9%	2.35	179	86%
CHDB2301	-2.9%	670	117,800	0.08	ITM	10.4%	4.67	58	62%
CHDB2302	-2.4%	810	9,100	0.01	ITM	11.6%	4.06	75	63%
CHDB2303	0.0%	790	15,600	0.01	OTM	16.7%	3.55	98	64%
CHDB2304	2.0%	1,040	100	-	OTM	26.2%	2.54	163	70%
CHDB2305	-2.2%	910	21,000	0.02	OTM	24.7%	2.75	143	67%
CHPG2226	-4.9%	3,900	240,100	0.97	ITM	0.4%	3.49	18	67%
CHPG2227	-12.4%	3,760	78,000	0.30	ITM	3.0%	3.51	59	62%
CHPG2302	-0.3%	3,890	12,100	0.05	ITM	2.1%	3.48	34	79%
CHPG2304	0.0%	2,220	4,500	0.01	ITM	0.9%	6.13	4	113%
CHPG2306	-2.2%	2,650	449,200	1.21	ITM	2.8%	3.34	65	60%
CHPG2307	-1.7%	1,770	55,000	0.10	ITM	9.4%	3.28	103	68%
CHPG2308	-4.9%	1,560	57,900	0.09	ITM	4.2%	4.03	58	62%
CHPG2309	-7.1%	1,970	2,551,700	5.17	ITM	10.0%	3.48	206	39%
CHPG2310	-4.6%	1,250	310,900	0.40	ITM	3.8%	4.95	38	63%
CHPG2311	-3.6%	1,860	54,200	0.10	ITM	5.4%	3.40	81	65%
CHPG2312	-1.9%	1,580	67,000	0.11	ITM	10.7%	3.43	103	65%
CHPG2313	-4.2%	1,830	26,400	0.05	ITM	12.7%	2.97	146	64%
CHPG2314	-3.5%	3,630	459,800	1.71	ITM	5.6%	3.29	145	44%
CHPG2315	-4.7%	1,610	35,100	0.06	OTM	25.8%	2.50	228	62%
CHPG2317	-4.2%	1,380	96,600	0.14	ITM	19.1%	3.01	143	64%
CHPG2318	-2.4%	1,240	222,000	0.27	OTM	25.7%	2.71	163	64%
CHPG2319	-3.3%	1,480	420,300	0.63	OTM	32.5%	2.26	229	65%
CHPG2320	-4.4%	2,170	1,182,700	2.65	ITM	15.2%	3.69	93	63%
CHPG2321	-1.8%	2,790	174,500	0.49	ITM	20.8%	2.39	179	78%
CMBB2211	16.7%	70	1,191,500	0.08	OTM	20.5%	1.15	15	67%
CMBB2214	-0.3%	2,890	138,100	0.40	ITM	0.6%	3.92	18	72%
CMBB2215	-0.4%	2,730	606,800	1.68	ITM	3.6%	3.93	59	59%
CMBB2304	-1.3%	780	276,700	0.21	ITM	2.2%	2.90	38	91%
CMBB2305	0.0%	770	251,600	0.19	ITM	9.1%	2.78	103	84%
CMBB2306	-2.4%	2,390	1,125,600	2.77	ITM	9.5%	3.60	206	37%
CMSN2215	-7.7%	120	244,100	0.03	OTM	15.7%	5.91	18	54%
CMSN2301	2.2%	1,860	245,400	0.46	ITM	3.8%	4.32	58	55%
CMSN2302	1.7%	4,880	175,500	0.86	ITM	6.8%	2.72	206	46%
CMSN2303	3.0%	1,380	521,600	0.74	ITM	2.9%	5.63	38	50%
CMSN2304	2.6%	1,950	8,600	0.02	ITM	6.7%	3.87	81	59%
CMSN2305	5.4%	2,360	5,200	0.01	ITM	12.5%	2.99	146	63%
CMSN2306	2.4%	2,100	7,300	0.01	ITM	13.2%	3.16	143	60%
CMSN2307	4.2%	2,500	300	-	ITM	21.1%	2.49	229	64%
CMWG2214	-3.4%	840	248,700	0.22	ITM	1.5%	6.13	18	60%

CMWG2215	0.8%	1,230	93,700	0.11	ITM	5.9%	3.88	59	68%
CMWG2302	-0.9%	1,090	550,400	0.61	ITM	4.5%	5.96	65	36%
CMWG2303	0.8%	1,220	128,900	0.16	ITM	3.0%	2.22	38	134%
CMWG2304	0.0%	1,150	247,000	0.28	ITM	5.3%	2.32	103	86%
CMWG2305	-1.1%	5,500	516,900	2.86	ITM	7.2%	2.30	206	60%
CNVL2301	0.5%	1,950	601,800	1.17	ITM	4.5%	2.61	58	100%
CNVL2302	-1.9%	1,530	809,900	1.24	ITM	10.3%	3.32	75	94%
CNVL2303	0.0%	1,810	960,400	1.73	ITM	20.8%	2.67	163	93%
CNVL2304	-2.2%	1,810	828,200	1.44	ITM	12.0%	2.81	98	100%
CPDR2301	-0.9%	2,170	670,700	1.42	ITM	4.1%		58	101%
CPDR2302	-4.4%	1,520	1,076,100	1.66	ITM	12.5%		75	94%
CPDR2303	-3.6%	1,870	1,800	-	ITM	24.4%		163	95%
CPDR2304	-4.8%	1,770	100,600	0.18	ITM	14.0%		98	97%
CPDR2305	-3.6%	2,130	62,700	0.13	ITM	30.6%		229	95%
CPOW2301	13.0%	780	1,281,600	0.97	ITM	10.2%		58	55%
CPOW2302	11.3%	790	932,100	0.74	OTM	12.9%		75	53%
CPOW2303	12.1%	740	500,900	0.37	OTM	19.2%		98	54%
CPOW2304	12.2%	1,010	12,400	0.01	OTM	30.2%		163	60%
CPOW2305	7.8%	1,100	325,500	0.35	OTM	22.0%		143	58%
CPOW2306	5.6%	1,330	100	-	OTM	32.3%		229	59%
CPOW2307	10.7%	1,240	513,400	0.64	ITM	13.3%		93	63%
CPOW2308	1.0%	1,050	41,600	0.04	ITM	22.3%		179	94%
CPOW2309	9.2%	1,550	206,600	0.32	OTM	24.8%		201	62%
CSTB2224	-2.5%	4,970	362,100	1.83	ITM	0.5%	3.00	18	86%
CSTB2225	-2.5%	4,970	277,900	1.43	ITM	2.1%	2.95	59	66%
CSTB2303	0.7%	4,340	55,600	0.24	ITM	3.0%	3.27	65	61%
CSTB2304	-5.9%	800	194,400	0.16	ITM	9.6%	4.77	58	60%
CSTB2305	-1.8%	1,100	1,200	-	ITM	16.1%	3.34	103	67%
CSTB2306	2.9%	2,870	795,800	2.23	OTM	19.9%	3.15	206	51%
CSTB2307	-7.1%	520	1,557,700	0.84	OTM	9.4%	6.09	38	58%
CSTB2308	-3.8%	1,020	280,900	0.29	ITM	10.4%	4.03	81	60%
CSTB2309	-2.2%	900	175,800	0.16	OTM	17.6%	3.58	103	62%
CSTB2310	-5.4%	1,060	394,000	0.42	OTM	19.6%	3.22	146	59%
CSTB2311	0.9%	2,270	471,600	1.09	ITM	8.2%	4.56	80	50%
CSTB2312	0.8%	1,320	100,500	0.13	OTM	34.0%	2.26	228	67%
CSTB2314	-1.9%	1,020	200	-	OTM	25.2%	2.87	143	66%
CSTB2315	0.0%	970	157,800	0.15	OTM	31.5%	2.61	163	66%
CSTB2316	-2.6%	1,120	52,500	0.06	OTM	40.7%	2.19	229	66%
CSTB2317	-3.5%	1,930	1,092,800	2.18	OTM	20.1%	2.91	93	81%
CSTB2318	-0.6%	1,560	176,400	0.28	OTM	28.3%	2.55	201	64%
CSTB2319	-1.9%	1,010	193,200	0.20	ITM	21.1%	2.34	179	78%
CTCB2212	-14.3%	60	563,100	0.03	OTM	30.1%	0.22	15	75%
CTCB2215	-0.5%	1,990	537,400	1.08	ITM	1.4%	4.26	18	83%
CTCB2216	-2.4%	2,020	246,400	0.51	ITM	4.6%	3.87	59	65%
CTCB2301	0.0%	1,430	-	-	ITM	0.9%	7.91	4	91%
CTCB2302	-2.3%	3,430	329,600	1.13	ITM	9.7%	2.79	206	51%
CTPB2302	0.0%	760	295,700	0.22	ITM	3.6%		38	90%
CTPB2303	0.0%	750	228,400	0.17	ITM	11.6%		103	79%
CVHM2216	0.0%	400	1,432,100	0.57	ITM	3.8%	11.66	15	45%
CVHM2219	6.0%	1,590	231,100	0.37	ITM	1.8%	7.30	18	56%
CVHM2220	1.1%	1,870	133,300	0.25	ITM	7.2%	5.00	59	55%
CVHM2301	0.8%	1,320	107,400	0.14	ITM	7.4%	4.67	58	61%

CVHM2302	3.6%	4,870	186,600	0.90	ITM	10.6%	2.76	206	54%
CVHM2303	0.0%	890	984,400	0.87	ITM	6.7%	6.10	38	58%
CVHM2304	0.0%	1,770	116,600	0.21	ITM	7.8%	3.78	81	64%
CVHM2305	-1.1%	1,810	81,500	0.15	ITM	15.1%	3.11	146	62%
CVHM2306	0.6%	1,650	51,200	0.09	ITM	17.6%	3.07	143	63%
CVHM2307	1.0%	2,000	14,000	0.03	ITM	25.3%	2.43	229	64%
CVIB2201	-2.0%	3,430	67,300	0.24	ITM	0.5%		18	64%
CVIB2302	-1.5%	2,560	594,200	1.57	ITM	10.4%		206	38%
CVIC2301	20.1%	1,910	907,900	1.59	ITM	3.4%	4.17	58	56%
CVIC2302	18.1%	1,890	620,900	1.12	ITM	5.7%	3.99	75	58%
CVIC2303	18.2%	1,880	1,014,800	1.91	ITM	8.7%	3.73	98	60%
CVIC2304	15.4%	2,100	370,300	0.76	ITM	14.5%	3.04	163	61%
CVIC2305	17.5%	1,950	268,600	0.50	ITM	14.5%	3.17	143	62%
CVIC2306	12.5%	2,340	278,300	0.66	ITM	20.8%	2.54	229	63%
CVNM2212	-3.8%	250	1,153,400	0.29	OTM	7.3%	11.71	18	42%
CVNM2301	-0.9%	1,150	93,400	0.11	ITM	4.5%	5.54	58	45%
CVNM2302	0.0%	800	315,600	0.26	ITM	4.3%	7.24	38	44%
CVNM2303	0.8%	1,250	5,400	0.01	ITM	7.2%	4.76	81	49%
CVNM2304	-1.3%	1,520	6,100	0.01	ITM	12.1%	3.67	146	50%
CVNM2305	-0.7%	1,520	300	-	ITM	15.1%	3.41	143	56%
CVPB2212	0.0%	130	902,700	0.11	OTM	12.6%	10.68	15	52%
CVPB2214	-9.4%	1,350	873,800	1.19	ITM	0.9%	4.09	18	76%
CVPB2301	-6.1%	930	60,700	0.06	ITM	5.9%	4.83	34	74%
CVPB2302	0.0%	1,950	-	-	ITM	1.4%	5.69	4	136%
CVPB2303	1.9%	540	518,900	0.27	ITM	10.0%	2.54	38	168%
CVPB2304	1.7%	610	254,700	0.15	ITM	20.5%	2.03	103	142%
CVPB2305	-7.1%	2,730	45,500	0.13	ITM	18.0%	2.20	179	85%
CVPB2306	-5.4%	2,640	204,200	0.55	ITM	13.9%	3.08	93	79%
CVRE2216	29.2%	310	3,986,200	1.22	ATM	4.0%	13.27	15	40%
CVRE2220	51.4%	560	3,247,000	1.60	ITM	4.0%	9.11	18	52%
CVRE2221	29.4%	660	2,208,800	1.32	OTM	13.4%	5.42	59	53%
CVRE2302	23.6%	890	1,270,600	1.07	ITM	17.5%	3.17	143	53%
CVRE2303	8.5%	2,800	762,800	2.08	ITM	7.7%	3.01	206	41%
CVRE2304	41.9%	610	2,067,300	1.07	ITM	6.6%	6.44	38	52%
CVRE2305	16.5%	1,200	857,300	0.95	ITM	6.8%	4.06	81	54%

源自: Fiiipro, YSVN

Premium = (行使價格 + 認股權證價格 x 轉換率) - 標的證券的目前價格 (盈虧平衡價格與標的證券的目前價格之差)。

槓桿 (Effective gearing) 越高, 按標的證券的波動率就越大。

為了限制風險, 投資者應選擇具有現金狀態 (ITM), Premium 或隱含波動率偏低的認股權證。此外, 投資者也應優先對具有偏長 (兩週以上) 的剩餘交易盤數 (直至到期日) 的權證進行交易, 以限制風險。

### 標的股票的技術建議綜合表

代碼	建議價格	目前價格	短期趨勢	中期趨勢	短期目標	與目前價格相比的短期上漲空間	短期停損	Reward/Risk
CTD		66.80	下跌	上漲			69.96	-

DPM	33.10	39.55	上漲	上漲	36.79	-7%	37.94	(0.76)
FPT	80.50	84.20	上漲	上漲	90.23	7%	82.81	(4.22)
HDB	18.90	17.35	上漲	上漲	20.42	18%	17.00	0.80
HPG		27.20	下跌	上漲			28.27	-
MBB	18.85	19.20	上漲	上漲	21.15	10%	18.71	16.68
MSN	79.20	89.20	上漲	上漲	89.80	1%	85.45	(1.70)
MWG	40.80	53.60	上漲	上漲	46.45	-13%	50.81	(0.56)
NVL	15.60	20.35	上漲	上漲	17.69	-13%	18.77	(0.66)
PNJ	78.00	81.40	上漲	上漲	88.09	8%	79.79	(5.64)
REE		64.90	下跌	上漲			67.15	-
STB	30.05	29.80	上漲	上漲	34.31	15%	28.70	3.15
TCB	33.50	34.00	上漲	上漲	36.14	6%	33.06	6.01
VHM		62.80	下跌	上漲			64.47	-
VIC	55.10	67.00	上漲	上漲	62.76	-6%	61.83	(1.14)
VJC	97.90	103.00	上漲	下跌	105.91	3%	98.61	(11.26)
VNM	74.90	74.50	上漲	上漲	82.88	11%	71.81	2.58
VPB	19.90	22.20	上漲	上漲	23.45	6%	21.64	(2.04)
VRE	27.50	31.00	上漲	上漲	30.14	-3%	29.00	(1.76)

源自: YSVN

### 認股權證的隱含波動 VS 標的股票過去期間的波動

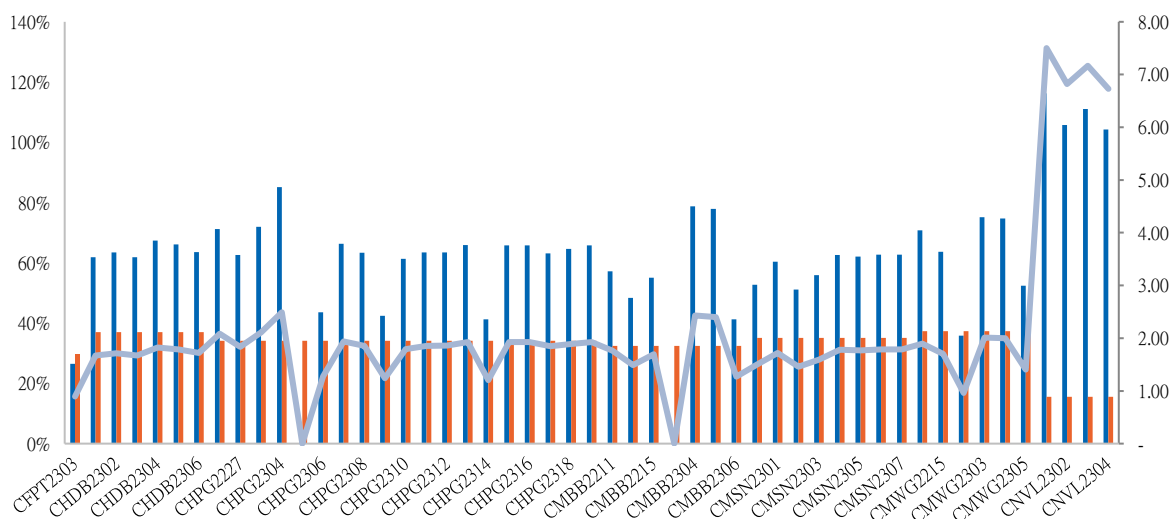

源自: YSVN

(\*) 橙色列是標的股票過去期間的波動；藍色列是認股權證的隱含波動。

(\*) 投資者可使用“隱含波動”來比較同一標的股票的認股權證。隱含波動率越大，對標的股票的價格變動率期望就越高（換句話說，隱含波動率越大，認股權證就越昂貴）。

### 認股權證訊息

認股權證代碼	發行商	期限	轉換率	發行價格	發行量	行使價格	最後交易日
CACB2208	HCM	9月	3.33860 : 1	1,400	10,000,000	17,945	01/09/2023
CACB2301	VCI	6月	1.66930 : 1	1,300	4,000,000	23,120	04/08/2023
CFPT2210	SSI	12月	10.00000 : 1	2,350	11,000,000	90,000	29/08/2023
CFPT2213	HCM	9月	10.00000 : 1	1,800	10,000,000	74,500	01/09/2023
CFPT2214	HCM	11月	10.00000 : 1	1,900	7,000,000	76,000	30/10/2023

CFPT2301	BSI	6 月	6.00000 : 1	2,240	1,500,000	84,000	23/06/2023
CFPT2302	MBS	6 月	10.00000 : 1	2,300	4,000,000	85,000	14/08/2023
CFPT2303	ACBS	9 月	10.00000 : 1	1,510	8,000,000	86,000	07/11/2023
CHDB2301	KISVN	5 月	4.00000 : 1	1,000	3,000,000	19,333	27/10/2023
CHPG2226	HCM	9 月	2.00000 : 1	2,300	15,000,000	19,500	01/09/2023
CHPG2227	HCM	11 月	2.00000 : 1	2,400	15,000,000	20,500	30/10/2023
CHPG2301	BSI	6 月	2.00000 : 1	1,970	2,500,000	19,000	23/06/2023
CHPG2302	BSI	9 月	2.00000 : 1	2,120	1,500,000	20,000	25/09/2023
CHPG2303	PHS	6 月	1.00000 : 1	2,800	3,000,000	23,900	13/07/2023
CHPG2304	MBS	6 月	2.00000 : 1	2,700	5,000,000	23,000	14/08/2023
CHPG2305	VCI	6 月	2.00000 : 1	1,700	4,000,000	23,200	04/08/2023
CHPG2306	ACBS	9 月	3.00000 : 1	1,380	12,000,000	20,000	07/11/2023
CHPG2307	KISVN	8 月	4.00000 : 1	1,000	8,000,000	22,666	29/12/2023
CHPG2308	KISVN	5 月	4.00000 : 1	1,000	8,000,000	22,111	27/10/2023
CHPG2309	ACBS	12 月	3.00000 : 1	1,200	18,000,000	24,000	22/05/2024
CHPG2310	KISVN	4 月	4.00000 : 1	1,000	8,000,000	23,222	29/09/2023
CHPG2311	KISVN	7 月	4.00000 : 1	1,100	8,000,000	21,234	29/11/2023
CHPG2312	KISVN	8 月	4.00000 : 1	1,000	8,000,000	23,777	29/12/2023
CHPG2313	KISVN	10 月	4.00000 : 1	1,100	8,000,000	23,333	28/02/2024
CMBB2211	SSI	12 月	3.90150 : 1	1,200	19,000,000	26,335	29/08/2023
CMBB2214	HCM	9 月	1.95070 : 1	2,400	10,000,000	16,581	01/09/2023
CMBB2215	HCM	11 月	1.95070 : 1	2,500	10,000,000	17,557	30/10/2023
CMBB2301	BSI	6 月	3.90150 : 1	1,170	2,500,000	15,899	23/06/2023
CMBB2302	BSI	6 月	1.95070 : 1	1,350	1,000,000	18,922	23/06/2023
CMBB2303	VCI	6 月	1.95070 : 1	1,100	4,000,000	20,288	04/08/2023
CMBB2304	KISVN	5 月	9.75370 : 1	1,000	1,500,000	14,955	29/09/2023
CMBB2305	KISVN	8 月	9.75370 : 1	1,000	1,500,000	16,580	29/12/2023
CMBB2306	ACBS	12 月	1.95070 : 1	1,800	15,000,000	19,507	22/05/2024
CMSN2215	HCM	9 月	10.00000 : 1	2,600	7,000,000	102,000	01/09/2023
CMSN2301	KISVN	5 月	10.00000 : 1	1,000	4,000,000	73,979	27/10/2023
CMSN2302	ACBS	12 月	6.00000 : 1	3,300	3,000,000	66,000	22/05/2024
CMSN2303	KISVN	4 月	10.00000 : 1	1,000	3,000,000	77,999	29/09/2023
CMSN2304	KISVN	7 月	10.00000 : 1	1,200	3,000,000	75,678	29/11/2023
CMSN2305	KISVN	10 月	10.00000 : 1	1,300	3,000,000	76,789	28/02/2024
CMWG2214	HCM	9 月	10.00000 : 1	1,100	7,000,000	46,500	01/09/2023
CSTB2302	VCI	6 月	2.00000 : 1	1,700	4,000,000	28,200	04/08/2023
CSTB2303	ACBS	9 月	2.00000 : 1	4,500	10,000,000	22,000	07/11/2023
CSTB2304	KISVN	5 月	5.00000 : 1	1,000	8,000,000	28,666	27/10/2023
CSTB2305	KISVN	8 月	5.00000 : 1	1,000	8,000,000	29,111	29/12/2023
CSTB2306	ACBS	12 月	2.00000 : 1	2,600	13,000,000	30,000	22/05/2024
CSTB2309	KISVN	8 月	5.00000 : 1	1,000	8,000,000	30,555	29/12/2023
CSTB2310	KISVN	10 月	5.00000 : 1	1,200	8,000,000	30,333	28/02/2024
CTCB2212	SSI	12 月	4.00000 : 1	2,100	11,000,000	44,000	29/08/2023
CTCB2215	HCM	9 月	4.00000 : 1	1,700	10,000,000	26,500	01/09/2023
CTPB2301	VCI	6 月	1.94320 : 1	1,000	4,000,000	16,841	04/08/2023
CTPB2302	KISVN	5 月	7.18750 : 1	1,000	2,000,000	14,215	29/09/2023
CTPB2303	KISVN	8 月	7.18750 : 1	1,000	2,000,000	15,812	29/12/2023
CVHM2216	SSI	12 月	8.00000 : 1	1,900	11,000,000	62,000	29/08/2023
CTCB2302	ACBS	12 月	3.00000 : 1	3,100	9,900,000	27,000	22/05/2024
CTPB2301	VCI	6 月	1.94320 : 1	1,000	4,000,000	16,841	04/08/2023

CTPB2302	KISVN	5 月	7.18750 : 1	1,000	2,000,000	14,215	29/09/2023
CVHM2219	HCM	9 月	5.00000 : 1	2,800	7,000,000	56,000	01/09/2023
CVHM2220	HCM	11 月	5.00000 : 1	3,000	7,000,000	58,000	30/10/2023
CVHM2301	KISVN	5 月	8.00000 : 1	1,000	4,000,000	56,879	27/10/2023
CVHM2302	ACBS	12 月	4.00000 : 1	3,800	8,000,000	50,000	22/05/2024
CVIB2201	HCM	9 月	1.87020 : 1	2,400	7,000,000	19,169	01/09/2023
CVIB2301	VCI	6 月	1.87020 : 1	1,700	4,000,000	24,275	04/08/2023
CVIB2302	ACBS	12 月	2.00000 : 1	2,000	9,000,000	23,000	22/05/2024
CVIC2301	KISVN	5 月	8.00000 : 1	1,000	4,000,000	53,979	27/10/2023
CVHM2305	KISVN	10 月	8.00000 : 1	1,200	4,000,000	57,777	28/02/2024
CVIB2201	HCM	9 月	1.87020 : 1	2,400	7,000,000	19,169	01/09/2023
CVIB2301	VCI	6 月	1.87020 : 1	1,700	4,000,000	24,275	04/08/2023

源自：FiinPro, YSVN

## 元大證券（越南）公司

### 個人客戶分析部

**Nguyễn Thế Minh**  
研究分析經理  
+84 28 3622 6868 ext 3826  
minh.nguyen@yuanta.com.vn

**Lý Thị Hiền**  
研究分析主管  
+84 28 3622 6868 ext 3908  
hien.ly@yuanta.com.vn

**Quách Đức Khánh**  
研究分析副主管  
+84 28 3622 6868 ext 3833  
khanh.quach@yuanta.com.vn

**Khổng Hữu Hiệp**  
高級分析專員  
+84 28 3622 6868 ext 3912  
hiep.khong@yuanta.com.vn

**Nguyễn Trịnh Ngọc Hồng**  
高級分析專員  
+84 28 3622 6868 ext 3832  
hong.nguyen@yuanta.com.vn

**Phạm Tấn Phát**  
高級分析專員  
+84 28 3622 6868 ext 3880  
phat.pham@yuanta.com.vn

### 個人客戶業務部

**Phạm Đắc Thành**  
北部分行經理  
+84 28 3622 6868 ext 3416  
thanh.pham@yuanta.com.vn

**Võ Thị Thu Thủy**  
平陽分行經理  
+84 28 3622 6868 ext 3505  
thuy.vo@yuanta.com.vn

**Lương Kỳ Ty**  
堤岸分行經理  
+84 28 3622 6868 ext 3653  
ty.luong@yuanta.com.vn

**Bùi Quốc Phong**  
同奈分行經理  
+84 28 3622 6868 ext 3701  
phong.bui@yuanta.com.vn

**Võ Đình Tuấn**  
峴港分行經理  
+84 28 3622 6868 ext 3301  
tuan.vo@yuanta.com.vn

**Nguyễn Việt Quang**  
河內分行經理  
+84 28 3622 6868 ext 3404  
quang.nguyen@yuanta.com.vn

**Đinh Thị Thu Cúc**  
頭頓分行經理  
+84 28 3622 6868 ext 3203  
cuc.dinh@yuanta.com.vn



## Appendix A: Important Disclosures

### Analyst Certification

Each research analyst primarily responsible for the content of this research report, in whole or in part, certifies that with respect to each security or issuer that the analyst covered in this report: (1) all of the views expressed accurately reflect his or her personal views about those securities or issuers; and (2) no part of his or her compensation was, is, or will be, directly or indirectly, related to the specific recommendations or views expressed by that research analyst in the research report.

### Ratings Definitions

**BUY:** We have a positive outlook on the stock based on our expected absolute or relative return over the investment period. Our thesis is based on our analysis of the company's outlook, financial performance, catalysts, valuation and risk profile. We recommend investors add to their position.

**HOLD-Outperform:** In our view, the stock's fundamentals are relatively more attractive than peers at the current price. Our thesis is based on our analysis of the company's outlook, financial performance, catalysts, valuation and risk profile.

**HOLD-Underperform:** In our view, the stock's fundamentals are relatively less attractive than peers at the current price. Our thesis is based on our analysis of the company's outlook, financial performance, catalysts, valuation and risk profile.

**SELL:** We have a negative outlook on the stock based on our expected absolute or relative return over the investment period. Our thesis is based on our analysis of the company's outlook, financial performance, catalysts, valuation and risk profile. We recommend investors reduce their position.

**Under Review:** We actively follow the company, although our estimates, rating and target price are under review.

**Restricted:** The rating and target price have been suspended temporarily to comply with applicable regulations and/or Yuanta policies.

Note: Yuanta research coverage with a Target Price is based on an investment period of 12 months. Greater China Discovery Series coverage does not have a formal 12-month Target Price and the recommendation is based on an investment period specified by the analyst in the report.

### Global Disclaimer

© 2020 Yuanta. All rights reserved. The information in this report has been compiled from sources we believe to be reliable, but we do not hold ourselves responsible for its completeness or accuracy. It is not an offer to sell or solicitation of an offer to buy any securities. All opinions and estimates included in this report constitute our judgment as of this date and are subject to change without notice.

This report provides general information only. Neither the information nor any opinion expressed herein constitutes an offer or invitation to make an offer to buy or sell securities or other investments. This material is prepared for general circulation to clients and is not intended to provide tailored investment advice and does not take into account the individual financial situation and objectives of any specific person who may receive this report. Investors should seek financial advice regarding the appropriateness of investing in any securities, investments or investment strategies discussed or recommended in this report. The information contained in this report has been compiled from sources believed to be reliable but no representation or warranty, express or implied, is made as to its accuracy, completeness or correctness. This report is not (and should not be construed as) a solicitation to act as securities broker or dealer in any jurisdiction by any person or company that is not legally permitted to carry on such business in that jurisdiction.

Yuanta research is distributed in the United States only to Major U.S. Institutional Investors (as defined in Rule 15a-6 under the Securities Exchange Act of 1934, as amended and SEC staff interpretations thereof). All transactions by a US person in the securities mentioned in this report must be effected through a registered broker-dealer under Section 15 of the Securities Exchange Act of 1934, as amended. Yuanta research is distributed in Taiwan by Yuanta Securities Investment Consulting. Yuanta research is distributed in Hong Kong by Yuanta Securities (Hong Kong) Co. Limited, which is licensed in Hong Kong by the Securities and Futures Commission for regulated activities, including Type 4 regulated activity (advising on securities). In Hong Kong, this research report may not be redistributed, retransmitted or disclosed, in whole or in part or any form or manner, without the express written consent of Yuanta Securities (Hong Kong) Co. Limited.