

## STB 認股權證是焦點

2023/08/24

市場的拋售壓力在午盤再次加大，導致 VN30 中的多檔股票收跌。市場上的大多數權證也收跌，其中 STB 是承受拋售壓力最大的權證，尤其是 CSTB2225 權證。我們繼續建議投資者對當前股票市場走勢保持謹慎態度，並等待市場再次平衡後再決定再次支付。

成交值和成交量

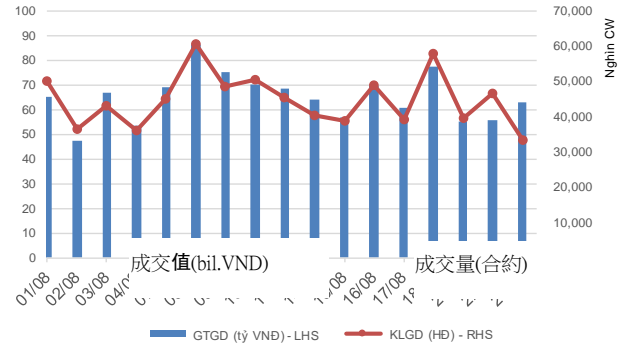

根據認股權證代碼分配成交值

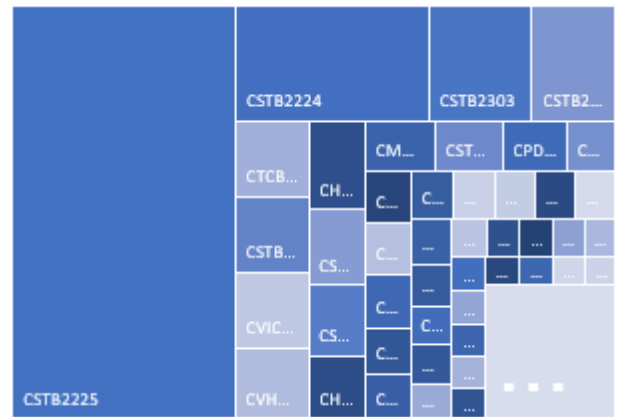

根據標的股票代碼分配成交值

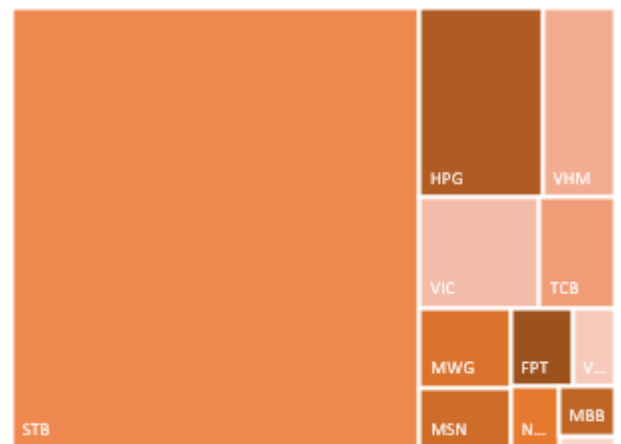

源自: YSVN

**當日成交及相關指數**

代碼	漲跌 (+/-%)	收盤	成交量 (合約)	成交值 (Bil.VND)	現金 狀態	Premium	槓桿	剩餘 交易盤數	隱含 波動
CACB2208	0.0%	1,210	105,000	0.13	ITM	0.6%		7	92%
CFPT2210	1.0%	1,040	295,600	0.30	ITM	-0.2%	9.66	4	0%
CFPT2213	-2.3%	2,550	7,100	0.02	ITM	-0.6%	3.95	7	0%
CFPT2214	-4.6%	2,480	17,200	0.04	ITM	0.2%	4.02	48	0%
CFPT2303	-0.6%	1,560	376,700	0.58	ITM	1.0%	5.83	54	20%
CFPT2304	-1.5%	2,000	18,800	0.04	ITM	6.4%	3.90	82	60%
CFPT2305	-0.7%	2,940	20,500	0.06	ITM	12.6%	2.64	168	71%
CHDB2301	-2.3%	430	58,100	0.02	OTM	13.8%	4.75	47	64%
CHDB2302	1.7%	590	12,300	0.01	OTM	15.5%	3.96	64	68%
CHDB2303	1.8%	570	3,700	-	OTM	21.0%	3.39	87	66%
CHDB2304	0.0%	790	8,700	0.01	OTM	30.6%	2.45	152	69%
CHDB2305	1.4%	710	21,000	0.01	OTM	30.1%	2.50	132	70%
CHPG2226	-11.4%	3,100	73,700	0.24	ITM	0.2%	4.14	7	88%
CHPG2227	-5.7%	2,990	48,000	0.15	ITM	3.2%	4.08	48	62%
CHPG2302	-3.8%	3,080	150,600	0.47	ITM	2.0%	4.14	23	81%
CHPG2306	-1.6%	2,410	398,900	0.87	ITM	6.2%	3.40	54	87%
CHPG2307	0.7%	1,430	111,200	0.16	ITM	10.7%	3.53	92	68%
CHPG2308	-1.6%	1,220	2,400	-	ITM	5.2%	4.61	47	65%
CHPG2309	-5.5%	1,550	835,300	1.22	ITM	11.7%	3.81	195	39%
CHPG2310	-3.3%	890	85,900	0.08	ITM	4.4%	6.09	27	66%
CHPG2311	-2.6%	1,510	24,600	0.04	ITM	6.3%	3.78	70	66%
CHPG2312	1.6%	1,300	600	-	ITM	13.0%	3.52	92	69%
CHPG2313	0.0%	1,550	100,000	0.16	ITM	15.1%	3.02	135	67%
CHPG2314	-3.4%	2,880	102,700	0.30	ITM	6.1%	3.70	134	42%
CHPG2315	5.1%	1,450	400	-	OTM	30.9%	2.27	217	67%
CHPG2317	0.9%	1,140	30,200	0.03	OTM	22.6%	2.88	132	66%
CHPG2318	3.0%	1,020	235,200	0.24	OTM	29.8%	2.50	152	66%
CHPG2320	0.6%	1,660	221,700	0.38	OTM	18.2%	3.58	82	65%
CHPG2321	-1.6%	1,890	30,200	0.06	ITM	17.6%	3.00	168	59%
CMBB2211	0.0%	20	1,047,200	0.02	OTM	27.6%	0.00	4	116%
CMBB2214	-1.8%	2,200	7,500	0.02	ITM	0.8%	4.82	7	111%
CMBB2215	-4.3%	2,010	45,000	0.09	ITM	3.8%	4.78	48	55%
CMBB2304	-2.9%	660	27,400	0.02	ITM	3.4%	3.21	27	114%
CMBB2305	-2.8%	700	73,900	0.05	ITM	13.1%	2.76	92	100%
CMBB2306	-4.3%	1,800	223,100	0.40	ITM	11.2%	4.04	195	36%
CMSN2215	0.0%	40	296,400	0.01	OTM	32.1%	0.00	7	112%
CMSN2301	-4.9%	970	499,500	0.49	ITM	8.0%	5.38	47	59%
CMSN2302	-6.6%	3,400	144,300	0.49	ITM	11.5%	3.00	195	51%
CMSN2303	-6.2%	610	38,300	0.02	OTM	8.5%	6.57	27	63%
CMSN2304	-4.3%	1,110	82,500	0.09	ITM	12.0%	4.30	70	61%
CMSN2305	-2.0%	1,500	1,100	-	ITM	18.4%	3.12	135	63%
CMSN2306	-3.0%	1,300	56,400	0.07	OTM	20.0%	3.21	132	61%
CMWG2214	-10.4%	430	424,500	0.20	ITM	1.2%	10.63	7	62%
CMWG2215	-4.5%	840	19,200	0.02	ITM	6.4%	4.73	48	63%
CMWG2302	-14.8%	750	555,300	0.46	ITM	8.6%	6.31	54	46%
CMWG2303	-1.7%	1,140	19,200	0.02	ITM	7.9%	2.20	27	216%
CMWG2304	-3.0%	970	18,100	0.02	ITM	6.4%	2.52	92	88%

CMWG2305	-2.3%	4,600	180,900	0.84	ITM	8.4%	2.47	195	59%
CNVL2301	3.8%	1,900	139,900	0.26	ITM	12.6%	2.46	47	169%
CNVL2302	1.4%	1,400	47,400	0.07	ITM	17.3%	3.26	64	124%
CNVL2303	5.7%	1,670	24,800	0.04	ITM	28.4%	2.32	152	109%
CNVL2304	1.9%	1,630	20,000	0.03	ITM	18.0%	2.84	87	121%
CPDR2301	-9.0%	1,810	322,900	0.58	ITM	2.2%		47	80%
CPDR2302	13.3%	1,190	644,000	0.77	ITM	11.6%		64	86%
CPDR2303	7.8%	1,520	113,100	0.17	ITM	23.7%		152	86%
CPDR2304	10.0%	1,430	91,200	0.13	ITM	12.9%		87	88%
CPOW2301	-4.0%	480	40,600	0.02	OTM	21.0%		47	73%
CPOW2302	-6.5%	430	221,500	0.07	OTM	23.0%		64	61%
CPOW2303	-8.2%	450	66,400	0.03	OTM	31.4%		87	63%
CPOW2304	-7.7%	600	158,400	0.10	OTM	42.0%		152	61%
CPOW2305	-11.3%	630	109,100	0.07	OTM	31.7%		132	59%
CPOW2307	1.3%	790	352,200	0.28	OTM	22.1%		82	71%
CPOW2308	-5.3%	710	57,900	0.04	ITM	25.9%		168	84%
CPOW2309	4.4%	1,190	55,000	0.07	OTM	36.7%		190	71%
CSTB2224	-7.3%	5,590	922,200	5.35	ITM	0.9%	2.76	7	194%
CSTB2225	-9.7%	5,410	3,851,400	22.24	ITM	1.4%	2.84	48	67%
CSTB2303	-13.0%	4,820	572,500	2.87	ITM	2.4%	3.13	54	68%
CSTB2304	-13.7%	880	1,022,500	0.96	ITM	7.0%	5.05	47	60%
CSTB2305	-11.5%	1,150	11,300	0.01	ITM	12.8%	3.61	92	65%
CSTB2306	-11.3%	3,460	374,500	1.34	ITM	19.5%	2.87	195	57%
CSTB2307	-21.1%	600	1,315,700	0.82	ITM	6.8%	6.50	27	63%
CSTB2308	-11.8%	1,120	123,000	0.14	ITM	8.1%	4.14	70	60%
CSTB2309	-12.8%	950	602,300	0.59	ITM	14.3%	3.87	92	60%
CSTB2310	-4.0%	1,200	1,866,600	2.32	ITM	17.6%	3.18	135	62%
CSTB2311	-14.0%	2,460	403,700	1.04	ITM	5.6%	4.75	69	47%
CSTB2312	-9.7%	1,390	200	-	OTM	30.4%	2.38	217	66%
CSTB2314	-9.2%	1,090	700	-	OTM	21.9%	3.02	132	65%
CSTB2315	-9.8%	1,010	35,900	0.04	OTM	27.5%	2.82	152	64%
CSTB2317	-9.6%	1,790	154,900	0.29	ITM	14.5%	3.59	82	70%
CSTB2318	0.0%	1,790	89,400	0.16	OTM	26.7%	2.46	190	69%
CSTB2319	-6.5%	1,000	254,600	0.26	ITM	16.5%	2.58	168	70%
CTCB2212	0.0%	20	215,100	-	OTM	32.8%	0.00	4	120%
CTCB2215	9.7%	1,810	51,100	0.09	ITM	1.6%	4.59	7	140%
CTCB2216	2.3%	1,750	190,500	0.35	ITM	3.9%	4.34	48	61%
CTCB2302	3.6%	3,200	419,000	1.37	ITM	10.2%	2.87	195	52%
CTPB2302	-1.5%	650	61,800	0.04	ITM	2.1%		27	81%
CTPB2303	-3.0%	640	70,800	0.04	ITM	10.3%		92	72%
CVHM2216	0.0%	60	753,500	0.04	OTM	14.6%	0.15	4	92%
CVHM2219	-26.5%	250	865,800	0.26	OTM	5.0%	13.86	7	54%
CVHM2220	-20.5%	700	363,500	0.29	OTM	12.8%	5.95	48	50%
CVHM2301	-10.8%	580	208,200	0.13	OTM	12.9%	5.07	47	59%
CVHM2302	-3.4%	3,100	416,200	1.27	ITM	14.5%	3.15	195	51%
CVHM2303	-4.1%	470	331,700	0.15	OTM	16.8%	3.09	27	83%
CVHM2304	-5.8%	980	149,000	0.15	ITM	12.7%	4.21	70	63%
CVHM2305	-6.8%	1,090	78,800	0.09	OTM	22.0%	3.08	135	61%
CVHM2306	-10.6%	930	571,300	0.58	OTM	25.0%	2.99	132	60%
CVIB2201	0.8%	2,470	23,100	0.06	ITM	0.3%		7	79%
CVIB2302	-5.3%	1,800	173,100	0.32	ITM	12.1%		195	35%
CVIC2301	0.9%	2,280	543,600	1.33	ITM	11.1%	3.35	47	118%

CVIC2302	-10.5%	2,040	193,400	0.47	ITM	10.7%	3.50	64	90%
CVIC2303	5.0%	2,100	204,300	0.48	ITM	14.7%	3.10	87	89%
CVIC2304	9.6%	2,400	52,200	0.13	ITM	21.7%	2.45	152	85%
CVIC2305	0.5%	2,210	84,300	0.21	ITM	21.2%	2.55	132	85%
CVNM2212	0.0%	80	536,300	0.02	OTM	7.0%	13.11	7	45%
CVNM2301	0.0%	1,000	489,200	0.47	ITM	3.9%	6.21	47	44%
CVNM2302	-3.1%	630	156,800	0.09	ITM	3.5%	8.85	27	42%
CVNM2303	5.5%	1,150	47,500	0.05	ITM	7.4%	4.98	70	51%
CVNM2304	0.7%	1,380	64,400	0.09	ITM	11.7%	3.88	135	49%
CVNM2305	1.5%	1,360	100	-	ITM	14.5%	3.63	132	54%
CVPB2212	-33.3%	20	820,500	0.02	OTM	22.0%	0.05	4	92%
CVPB2214	-4.5%	850	117,400	0.10	ITM	0.7%	5.94	7	89%
CVPB2301	-13.1%	530	88,200	0.05	ITM	8.2%	5.82	23	77%
CVPB2303	-8.7%	420	43,700	0.02	ITM	11.1%	2.94	27	180%
CVPB2304	-7.5%	490	23,500	0.01	ITM	22.7%	2.11	92	139%
CVPB2305	-4.2%	2,030	330,500	0.68	ITM	19.0%	2.43	168	76%
CVPB2306	-6.5%	1,570	270,000	0.43	ITM	14.3%	3.83	82	64%
CVRE2216	0.0%	90	69,000	0.01	OTM	9.1%	5.91	4	75%
CVRE2220	-25.9%	200	253,800	0.06	OTM	7.1%	9.43	7	72%
CVRE2221	-2.7%	360	617,300	0.24	OTM	18.1%	5.61	48	54%
CVRE2302	-11.8%	670	442,400	0.28	ITM	11.4%	4.82	47	66%
CVRE2303	-0.4%	2,390	71,500	0.17	ITM	11.9%	3.03	195	49%
CVRE2304	-15.2%	390	97,500	0.04	OTM	11.1%	6.00	27	66%

源自: Fiinpro, YSVN

Premium = (行使價格 + 認股權證價格 x 轉換率) - 標的證券的目前價格 (盈虧平衡價格與標的證券的目前價格之差)。

槓桿 (Effective gearing) 越高, 按標的證券的波動率就越大。

為了限制風險, 投資者應選擇具有現金狀態 (ITM), Premium 或隱含波動率偏低的認股權證。此外, 投資者也應優先對具有偏長 (兩週以上) 的剩餘交易盤數 (直至到期日) 的權證進行交易, 以限制風險。

### 標的股票的技術建議綜合表

代碼	建議價格	目前價格	短期趨勢	中期趨勢	短期目標	與目前價格相比的短期上漲空間	短期停損	Reward/Risk
CTD		59.00	下跌	上漲			63.57	-
DPM		35.20	下跌	上漲			38.23	-
FPT	85.10	86.50	上漲	上漲	95.50	10%	83.03	5.02
HDB		16.10	下跌	上漲			16.84	-
HPG		25.65	下跌	上漲			27.27	-
MBB		18.00	下跌	上漲			18.80	-
MSN		77.50	下跌	上漲			81.86	-
MWG		49.70	下跌	上漲			52.60	-
NVL		18.70	下跌	上漲			19.98	-
PNJ		77.50	下跌	上漲			81.53	-
REE		61.10	下跌	上漲			62.96	-
STB	30.05	30.90	上漲	上漲	34.31	11%	30.83	(5.44)

TCB		33.20	下跌	上漲			34.13	-
VHM		54.50	下跌	上漲			59.70	-
VIC		65.00	下跌	上漲			70.80	-
VJC		96.50	下跌	下跌			101.58	-
VNM	74.90	73.50	上漲	上漲	82.88	13%	71.81	2.58
VPB		20.25	下跌	上漲			21.68	-
VRE		28.75	下跌	上漲			30.85	-

源自: YSVN

### 認股權證的隱含波動 VS 標的股票過去期間的波動

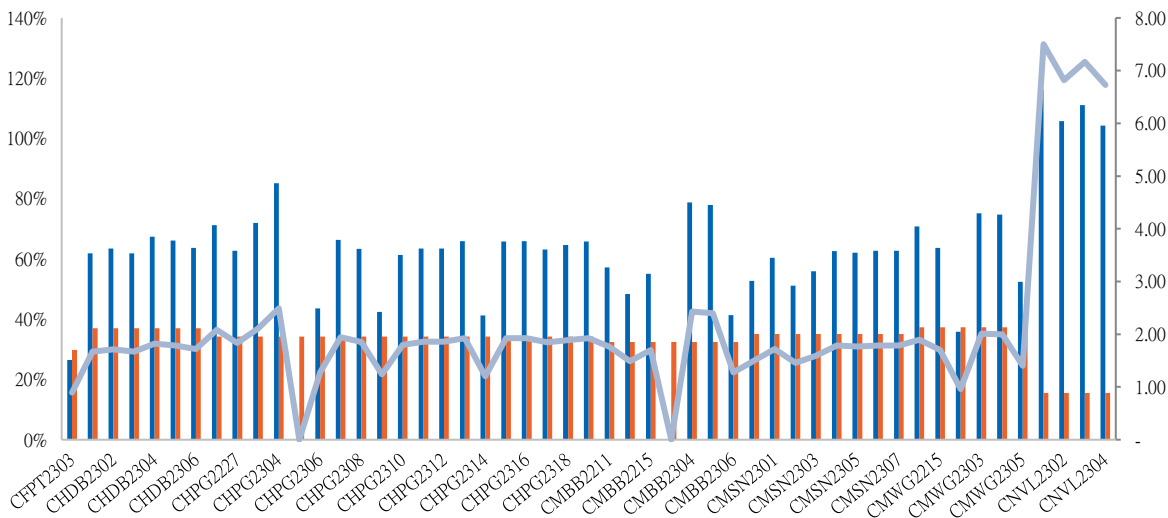

源自: YSVN

(\*) 橙色列是標的股票過去期間的波動；藍色列是認股權證的隱含波動。

(\*) 投資者可使用“隱含波動”來比較同一標的股票的認股權證。隱含波動率越大，對標的股票的價格變動率期望就越高（換句話說，隱含波動率越大，認股權證就越昂貴）。

### 認股權證訊息

認股權證代碼	發行商	期限	轉換率	發行價格	發行量	行使價格	最後交易日
CACB2208	HCM	9月	3.33860 : 1	1,400	10,000	17,945	01/09/2023
CFPT2210	SSI	12月	8.59770 : 1	2,350	11,000	77,379	29/08/2023
CFPT2213	HCM	9月	8.59770 : 1	1,800	10,000	64,053	01/09/2023
CFPT2214	HCM	11月	8.59770 : 1	1,900	7,000	65,343	30/10/2023
CFPT2302	MBS	6月	8.59770 : 1	2,300	4,000	73,080	14/08/2023
CFPT2303	ACBS	9月	8.59770 : 1	1,510	8,000	73,940	07/11/2023
CFPT2304	VND	5月	10.00000 : 1	2,700	10,000	72,000	15/12/2023
CFPT2305	VND	10月	10.00000 : 1	4,000	2,000	68,000	15/04/2024
CHDB2301	KISVN	5月	3.48150 : 1	1,000	3,000	16,827	27/10/2023
CHDB2302	KISVN	5月	3.48150 : 1	1,000	2,000	16,536	21/11/2023
CHDB2303	KISVN	6月	3.48150 : 1	1,000	2,000	17,504	22/12/2023
CHDB2304	KISVN	9月	3.48150 : 1	1,100	2,000	18,277	22/03/2024
CHDB2305	KISVN	8月	3.48150 : 1	1,100	2,000	18,471	23/02/2024
CHDB2306	KISVN	12月	3.48150 : 1	1,200	2,000	19,341	24/06/2024

CHPG2226	HCM	9 月	2.00000 : 1	2,300	15,000	19,500	01/09/2023
CHPG2227	HCM	11 月	2.00000 : 1	2,400	15,000	20,500	30/10/2023
CHPG2302	BSI	9 月	2.00000 : 1	2,120	1,500	20,000	25/09/2023
CHPG2304	MBS	6 月	2.00000 : 1	2,700	5,000	23,000	14/08/2023
CHPG2306	ACBS	9 月	3.00000 : 1	1,380	24,000	20,000	07/11/2023
CHPG2307	KISVN	8 月	4.00000 : 1	1,000	8,000	22,666	29/12/2023
CHPG2308	KISVN	5 月	4.00000 : 1	1,000	8,000	22,111	27/10/2023
CHPG2309	ACBS	12 月	3.00000 : 1	1,200	18,000	24,000	22/05/2024
CHPG2310	KISVN	4 月	4.00000 : 1	1,000	8,000	23,222	29/09/2023
CHPG2311	KISVN	7 月	4.00000 : 1	1,100	8,000	21,234	29/11/2023
CHPG2312	KISVN	8 月	4.00000 : 1	1,000	8,000	23,777	29/12/2023
CHPG2313	KISVN	10 月	4.00000 : 1	1,100	8,000	23,333	28/02/2024
CHPG2314	PHS	9 月	2.00000 : 1	1,500	3,000	21,450	27/02/2024
CHPG2315	KISVN	12 月	4.00000 : 1	1,400	3,000	27,777	21/06/2024
CHPG2316	KISVN	15 月	4.00000 : 1	1,500	3,000	28,888	20/09/2024
CHPG2317	KISVN	8 月	4.00000 : 1	1,200	3,000	26,888	23/02/2024
CHPG2318	KISVN	9 月	4.00000 : 1	1,200	3,000	29,222	22/03/2024
CHPG2319	KISVN	12 月	4.00000 : 1	1,400	3,000	30,111	24/06/2024
CHPG2320	VND	5 月	2.00000 : 1	2,900	7,000	27,000	15/12/2023
CHPG2321	VND	10 月	3.00000 : 1	3,400	10,000	24,500	15/04/2024
CHPG2322	VND	13 月	2.00000 : 1	2,900	8,000	30,000	15/07/2024
CMBB2211	SSI	12 月	3.39300 : 1	1,200	19,000	22,903	29/08/2023
CMBB2214	HCM	9 月	1.69650 : 1	2,400	10,000	14,420	01/09/2023
CMBB2215	HCM	11 月	1.69650 : 1	2,500	10,000	15,269	30/10/2023
CMBB2304	KISVN	5 月	8.48250 : 1	1,000	1,500	13,006	29/09/2023
CMBB2305	KISVN	8 月	8.48250 : 1	1,000	1,500	14,419	29/12/2023
CMBB2306	ACBS	12 月	1.69650 : 1	1,800	15,000	16,965	22/05/2024
CMSN2215	HCM	9 月	10.00000 : 1	2,600	7,000	102,000	01/09/2023
CMSN2301	KISVN	5 月	10.00000 : 1	1,000	4,000	73,979	27/10/2023
CMSN2302	ACBS	12 月	6.00000 : 1	3,300	3,000	66,000	22/05/2024
CMSN2303	KISVN	4 月	10.00000 : 1	1,000	3,000	77,999	29/09/2023
CMSN2304	KISVN	7 月	10.00000 : 1	1,200	3,000	75,678	29/11/2023
CMSN2305	KISVN	10 月	10.00000 : 1	1,300	3,000	76,789	28/02/2024
CMSN2306	KISVN	8 月	10.00000 : 1	1,200	2,000	79,999	23/02/2024
CMSN2307	KISVN	12 月	10.00000 : 1	1,400	2,000	82,999	24/06/2024
CMWG2214	HCM	9 月	9.90490 : 1	1,100	7,000	46,058	01/09/2023
CMWG2215	HCM	11 月	9.90490 : 1	1,300	7,000	44,572	30/10/2023
CMWG2302	ACBS	9 月	5.94300 : 1	1,350	12,000	49,525	07/11/2023
CMWG2303	KISVN	5 月	19.80990 : 1	1,000	1,300	31,035	29/09/2023
CMWG2304	KISVN	8 月	19.80990 : 1	1,000	1,300	33,676	29/12/2023
CMWG2305	ACBS	12 月	3.96200 : 1	2,000	9,000	35,658	22/05/2024
CNVL2301	KISVN	5 月	4.00000 : 1	1,000	3,000	13,456	27/10/2023
CNVL2302	KISVN	5 月	4.00000 : 1	1,000	3,000	16,333	21/11/2023
CNVL2303	KISVN	9 月	4.00000 : 1	1,300	3,000	17,333	22/03/2024
CNVL2304	KISVN	6 月	4.00000 : 1	1,100	3,000	15,555	22/12/2023
CNVL2305	KISVN	12 月	4.00000 : 1	1,300	3,000	16,999	24/06/2024
CPDR2301	KISVN	5 月	4.00000 : 1	1,000	3,000	14,222	27/10/2023
CPDR2302	KISVN	5 月	4.00000 : 1	1,100	3,000	18,666	21/11/2023
CPDR2303	KISVN	9 月	4.00000 : 1	1,300	3,000	19,888	22/03/2024
CPDR2304	KISVN	6 月	4.00000 : 1	1,100	3,000	17,999	22/12/2023



CPDR2305	KISVN	12 月	4.00000 : 1	1,300	3,000	20,222	24/06/2024
CPOW2301	KISVN	5 月	2.00000 : 1	1,000	4,000	13,979	27/10/2023
CPOW2302	KISVN	5 月	2.00000 : 1	1,000	2,000	14,333	21/11/2023
CPOW2304	KISVN	9 月	2.00000 : 1	1,300	2,000	16,333	22/03/2024
CPOW2305	KISVN	8 月	2.00000 : 1	1,200	2,000	14,999	23/02/2024
CPOW2306	KISVN	12 月	2.00000 : 1	1,400	2,000	15,999	24/06/2024
CPOW2307	VND	5 月	2.00000 : 1	1,800	5,000	13,500	15/12/2023
CPOW2308	VND	10 月	5.00000 : 1	1,300	10,000	12,000	15/04/2024
CPOW2309	VND	11 月	2.00000 : 1	2,000	5,000	14,500	15/05/2024
CSTB2224	HCM	9 月	2.00000 : 1	2,700	15,000	20,000	01/09/2023
CSTB2225	HCM	11 月	2.00000 : 1	2,900	10,000	20,500	30/10/2023
CSTB2303	ACBS	9 月	2.00000 : 1	4,500	10,000	22,000	07/11/2023
CSTB2304	KISVN	5 月	5.00000 : 1	1,000	8,000	28,666	27/10/2023
CSTB2305	KISVN	8 月	5.00000 : 1	1,000	8,000	29,111	29/12/2023
CSTB2306	ACBS	12 月	2.00000 : 1	2,600	13,000	30,000	22/05/2024
CSTB2307	KISVN	4 月	5.00000 : 1	1,000	8,000	29,999	29/09/2023
CSTB2308	KISVN	7 月	5.00000 : 1	1,100	8,000	27,799	29/11/2023
CSTB2309	KISVN	8 月	5.00000 : 1	1,000	8,000	30,555	29/12/2023
CSTB2310	KISVN	10 月	5.00000 : 1	1,200	8,000	30,333	28/02/2024
CSTB2311	PHS	6 月	2.00000 : 1	1,700	3,000	27,700	28/11/2023
CSTB2312	KISVN	12 月	5.00000 : 1	1,400	3,000	33,333	21/06/2024
CSTB2313	KISVN	15 月	5.00000 : 1	1,500	3,000	35,555	20/09/2024
CSTB2314	KISVN	8 月	5.00000 : 1	1,100	3,000	32,222	23/02/2024
CSTB2315	KISVN	9 月	5.00000 : 1	1,100	3,000	34,333	22/03/2024
CSTB2316	KISVN	12 月	5.00000 : 1	1,300	3,000	36,333	24/06/2024
CSTB2317	VND	5 月	3.00000 : 1	2,600	7,000	30,000	15/12/2023
CSTB2318	VND	11 月	4.00000 : 1	2,000	6,000	32,000	15/05/2024
CSTB2319	VND	10 月	9.00000 : 1	1,400	10,000	27,000	15/04/2024
CTCB2212	SSI	12 月	4.00000 : 1	2,100	11,000	44,000	29/08/2023
CTCB2215	HCM	9 月	4.00000 : 1	1,700	10,000	26,500	01/09/2023
CTCB2216	HCM	11 月	4.00000 : 1	1,800	10,000	27,500	30/10/2023
CTCB2301	MBS	6 月	3.00000 : 1	2,500	4,000	30,000	14/08/2023
CTCB2302	ACBS	12 月	3.00000 : 1	3,100	9,900	27,000	22/05/2024
CTPB2302	KISVN	5 月	7.18750 : 1	1,000	2,000	14,215	29/09/2023
CTPB2303	KISVN	8 月	7.18750 : 1	1,000	2,000	15,812	29/12/2023
CVHM2216	SSI	12 月	8.00000 : 1	1,900	11,000	62,000	29/08/2023
CVHM2219	HCM	9 月	5.00000 : 1	2,800	7,000	56,000	01/09/2023
CVHM2220	HCM	11 月	5.00000 : 1	3,000	7,000	58,000	30/10/2023
CVHM2301	KISVN	5 月	8.00000 : 1	1,000	4,000	56,879	27/10/2023
CVHM2302	ACBS	12 月	4.00000 : 1	3,800	8,000	50,000	22/05/2024
CVHM2303	KISVN	4 月	8.00000 : 1	1,000	4,000	59,888	29/09/2023
CVHM2304	KISVN	7 月	8.00000 : 1	1,100	4,000	53,555	29/11/2023
CVHM2305	KISVN	10 月	8.00000 : 1	1,200	4,000	57,777	28/02/2024
CVHM2306	KISVN	8 月	8.00000 : 1	1,100	2,000	60,666	23/02/2024
CVHM2307	KISVN	12 月	8.00000 : 1	1,300	2,000	62,666	24/06/2024
CVIB2201	HCM	9 月	1.55720 : 1	2,400	7,000	15,960	01/09/2023
CVIB2302	ACBS	12 月	1.66520 : 1	2,000	9,000	19,150	22/05/2024
CVIC2301	KISVN	5 月	8.00000 : 1	1,000	4,000	53,979	27/10/2023
CVIC2302	KISVN	5 月	8.00000 : 1	1,000	3,000	55,666	21/11/2023
CVIC2303	KISVN	6 月	8.00000 : 1	1,100	3,000	57,777	22/12/2023

CVIC2304	KISVN	9 月	8.00000 : 1	1,200	3,000	59,888	22/03/2024
CVIC2305	KISVN	8 月	8.00000 : 1	1,100	2,000	61,111	23/02/2024
CVIC2306	KISVN	12 月	8.00000 : 1	1,300	2,000	62,222	24/06/2024
CVNM2212	HCM	9 月	7.61160 : 1	2,200	7,000	78,019	01/09/2023
CVNM2301	KISVN	5 月	9.68460 : 1	1,000	3,000	66,715	27/10/2023
CVNM2302	KISVN	4 月	9.68460 : 1	1,000	3,000	69,944	29/09/2023
CVNM2303	KISVN	7 月	9.68460 : 1	1,000	3,000	67,791	29/11/2023
CVNM2304	KISVN	10 月	9.68460 : 1	1,200	3,000	68,760	28/02/2024
CVNM2305	KISVN	8 月	9.68460 : 1	1,100	2,000	71,020	23/02/2024
CVNM2306	KISVN	12 月	9.68460 : 1	1,300	2,000	73,172	24/06/2024
CVPB2212	SSI	12 月	2.66420 : 1	1,700	13,000	24,644	29/08/2023
CVPB2214	HCM	9 月	4.00000 : 1	1,100	10,000	17,000	01/09/2023
CVPB2301	BSI	9 月	4.00000 : 1	1,000	2,000	19,800	25/09/2023
CVPB2302	MBS	6 月	2.00000 : 1	2,400	4,000	18,600	14/08/2023
CVPB2303	KISVN	5 月	16.00000 : 1	1,000	2,400	15,777	29/09/2023
CVPB2304	KISVN	8 月	16.00000 : 1	1,000	2,400	16,999	29/12/2023
CVPB2305	VND	10 月	3.00000 : 1	2,900	10,000	18,000	15/04/2024
CVPB2306	VND	5 月	2.00000 : 1	2,800	5,000	20,000	15/12/2023
CVRE2216	SSI	12 月	4.00000 : 1	1,650	11,000	31,000	29/08/2023
CVRE2220	HCM	9 月	4.00000 : 1	2,100	7,000	30,000	01/09/2023
CVRE2221	HCM	11 月	4.00000 : 1	2,100	7,000	32,500	30/10/2023
CVRE2302	KISVN	5 月	5.00000 : 1	1,000	5,000	28,666	27/10/2023
CVRE2303	ACBS	12 月	3.00000 : 1	2,500	3,900	25,000	22/05/2024
CVRE2304	KISVN	4 月	5.00000 : 1	1,000	5,000	29,999	29/09/2023
CVRE2305	KISVN	7 月	5.00000 : 1	1,100	5,000	27,111	29/11/2023
CVRE2306	KISVN	10 月	5.00000 : 1	1,200	5,000	29,333	28/02/2024
CVRE2307	KISVN	8 月	5.00000 : 1	1,100	2,000	30,333	23/02/2024
CVRE2308	KISVN	12 月	5.00000 : 1	1,300	2,000	31,333	24/06/2024

源自：FiinPro, YSVN



## 元大證券（越南）公司

### 個人客戶分析部

**Nguyễn Thế Minh**  
研究分析經理  
+84 28 3622 6868 ext 3826  
minh.nguyen@yuanta.com.vn

**Lý Thị Hiền**  
研究分析主管  
+84 28 3622 6868 ext 3908  
hien.ly@yuanta.com.vn

**Quách Đức Khánh**  
研究分析副主管  
+84 28 3622 6868 ext 3833  
khanh.quach@yuanta.com.vn

**Khổng Hữu Hiệp**  
高級分析專員  
+84 28 3622 6868 ext 3912  
hiep.khong@yuanta.com.vn

**Nguyễn Trịnh Ngọc Hồng**  
高級分析專員  
+84 28 3622 6868 ext 3832  
hong.nguyen@yuanta.com.vn

**Phạm Tấn Phát**  
高級分析專員  
+84 28 3622 6868 ext 3880  
phat.pham@yuanta.com.vn

### 個人客戶業務部

**Phạm Đắc Thành**  
北部分行經理  
+84 28 3622 6868 ext 3416  
thanh.pham@yuanta.com.vn

**Võ Thị Thu Thủy**  
平陽分行經理  
+84 28 3622 6868 ext 3505  
thuy.vo@yuanta.com.vn

**Lương Kỳ Ty**  
堤岸分行經理  
+84 28 3622 6868 ext 3653  
ty.luong@yuanta.com.vn

**Bùi Quốc Phong**  
同奈分行經理  
+84 28 3622 6868 ext 3701  
phong.bui@yuanta.com.vn

**Võ Đình Tuấn**  
峴港分行經理  
+84 28 3622 6868 ext 3301  
tuan.vo@yuanta.com.vn

**Nguyễn Việt Quang**  
河內分行經理  
+84 28 3622 6868 ext 3404  
quang.nguyen@yuanta.com.vn

**Đinh Thị Thu Cúc**  
頭頓分行經理  
+84 28 3622 6868 ext 3203  
cuc.dinh@yuanta.com.vn

## Appendix A: Important Disclosures

### Analyst Certification

Each research analyst primarily responsible for the content of this research report, in whole or in part, certifies that with respect to each security or issuer that the analyst covered in this report: (1) all of the views expressed accurately reflect his or her personal views about those securities or issuers; and (2) no part of his or her compensation was, is, or will be, directly or indirectly, related to the specific recommendations or views expressed by that research analyst in the research report.

### Ratings Definitions

**BUY:** We have a positive outlook on the stock based on our expected absolute or relative return over the investment period. Our thesis is based on our analysis of the company's outlook, financial performance, catalysts, valuation and risk profile. We recommend investors add to their position.

**HOLD-Outperform:** In our view, the stock's fundamentals are relatively more attractive than peers at the current price. Our thesis is based on our analysis of the company's outlook, financial performance, catalysts, valuation and risk profile.

**HOLD-Underperform:** In our view, the stock's fundamentals are relatively less attractive than peers at the current price. Our thesis is based on our analysis of the company's outlook, financial performance, catalysts, valuation and risk profile.

**SELL:** We have a negative outlook on the stock based on our expected absolute or relative return over the investment period. Our thesis is based on our analysis of the company's outlook, financial performance, catalysts, valuation and risk profile. We recommend investors reduce their position.

**Under Review:** We actively follow the company, although our estimates, rating and target price are under review.

**Restricted:** The rating and target price have been suspended temporarily to comply with applicable regulations and/or Yuanta policies.

Note: Yuanta research coverage with a Target Price is based on an investment period of 12 months. Greater China Discovery Series coverage does not have a formal 12-month Target Price and the recommendation is based on an investment period specified by the analyst in the report.

### Global Disclaimer

© 2020 Yuanta. All rights reserved. The information in this report has been compiled from sources we believe to be reliable, but we do not hold ourselves responsible for its completeness or accuracy. It is not an offer to sell or solicitation of an offer to buy any securities. All opinions and estimates included in this report constitute our judgment as of this date and are subject to change without notice.

This report provides general information only. Neither the information nor any opinion expressed herein constitutes an offer or invitation to make an offer to buy or sell securities or other investments. This material is prepared for general circulation to clients and is not intended to provide tailored investment advice and does not take into account the individual financial situation and objectives of any specific person who may receive this report. Investors should seek financial advice regarding the appropriateness of investing in any securities, investments or investment strategies discussed or recommended in this report. The information contained in this report has been compiled from sources believed to be reliable but no representation or warranty, express or implied, is made as to its accuracy, completeness or correctness. This report is not (and should not be construed as) a solicitation to act as securities broker or dealer in any jurisdiction by any person or company that is not legally permitted to carry on such business in that jurisdiction.

Yuanta research is distributed in the United States only to Major U.S. Institutional Investors (as defined in Rule 15a-6 under the Securities Exchange Act of 1934, as amended and SEC staff interpretations thereof). All transactions by a US person in the securities mentioned in this report must be effected through a registered broker-dealer under Section 15 of the Securities Exchange Act of 1934, as amended. Yuanta research is distributed in Taiwan by Yuanta Securities Investment Consulting. Yuanta research is distributed in Hong Kong by Yuanta Securities (Hong Kong) Co. Limited, which is licensed in Hong Kong by the Securities and Futures Commission for regulated activities, including Type 4 regulated activity (advising on securities). In Hong Kong, this research report may not be redistributed, retransmitted or disclosed, in whole or in part or any form or manner, without the express written consent of Yuanta Securities (Hong Kong) Co. Limited.