

個股焦點

SHB

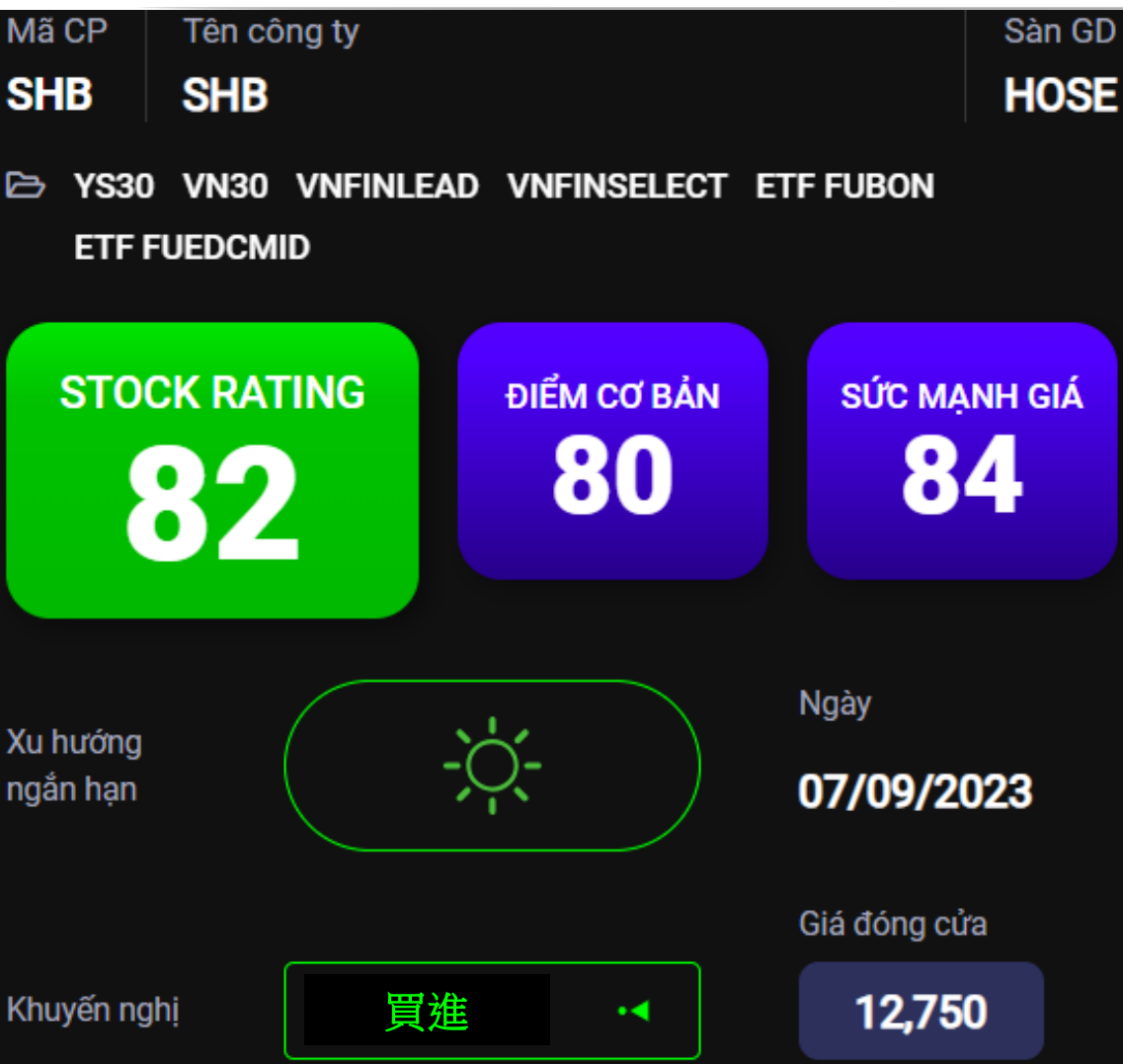

SHB — 資產質量有所改善



短期阻力關卡: 13.10

短期支撐關卡: 12.50

短期趨勢 (5-10 天): 上漲

中期阻力關卡: 13.60

中期支撐關卡: 11.75

中期趨勢 (1-3 月): 上漲

SHB — 資產質量有所改善

- SHB 的股票評級為 82 點，因此我們對該股的增長評級為積極。
- SHB 在 SHBFinance 已撤資 50%，幫助該銀行補充資本盈餘。與此同時，SHB 的壞賬率也從 2.81% 下降至 2.57%，這幫助 SHB 的資產質量有所改善。按目前價格計算，SHB 的市賬率為 0.9 倍，低於行業市賬率的 1.6 倍。
- SHB 的價格走勢圖收盤上漲 0.8%，成交量強勁增加 66%。同時，價格走勢圖有進入短期調整階段的跡象，因此價格走勢圖在未來幾個交易日仍可能在 20 日均線附近波動，投資者在上漲期間應限制追漲。
- SHB 的短期趨勢也調整至上漲。因此，在短期內，我們建議投資者可以考慮以當前價位買進。

| 股票代碼 | SHB |
|----------------|--------|
| 建議價格 | 12.75 |
| 目前價格 | 12.75 |
| 短期趨勢 | 上漲 |
| 中期趨勢 | 上漲 |
| 短期目標 | 15.59 |
| 與目前價格相比的短期上漲空間 | 22.27% |
| 短期停損 | 12.24 |
| Reward/ Risk | 2.41 |
| 預期持有 (盤) | 25 |
| 最佳分配比例 | 14.25% |
| 建議 | 買進 |

SHB — 資產質量有所改善



短期建議列表

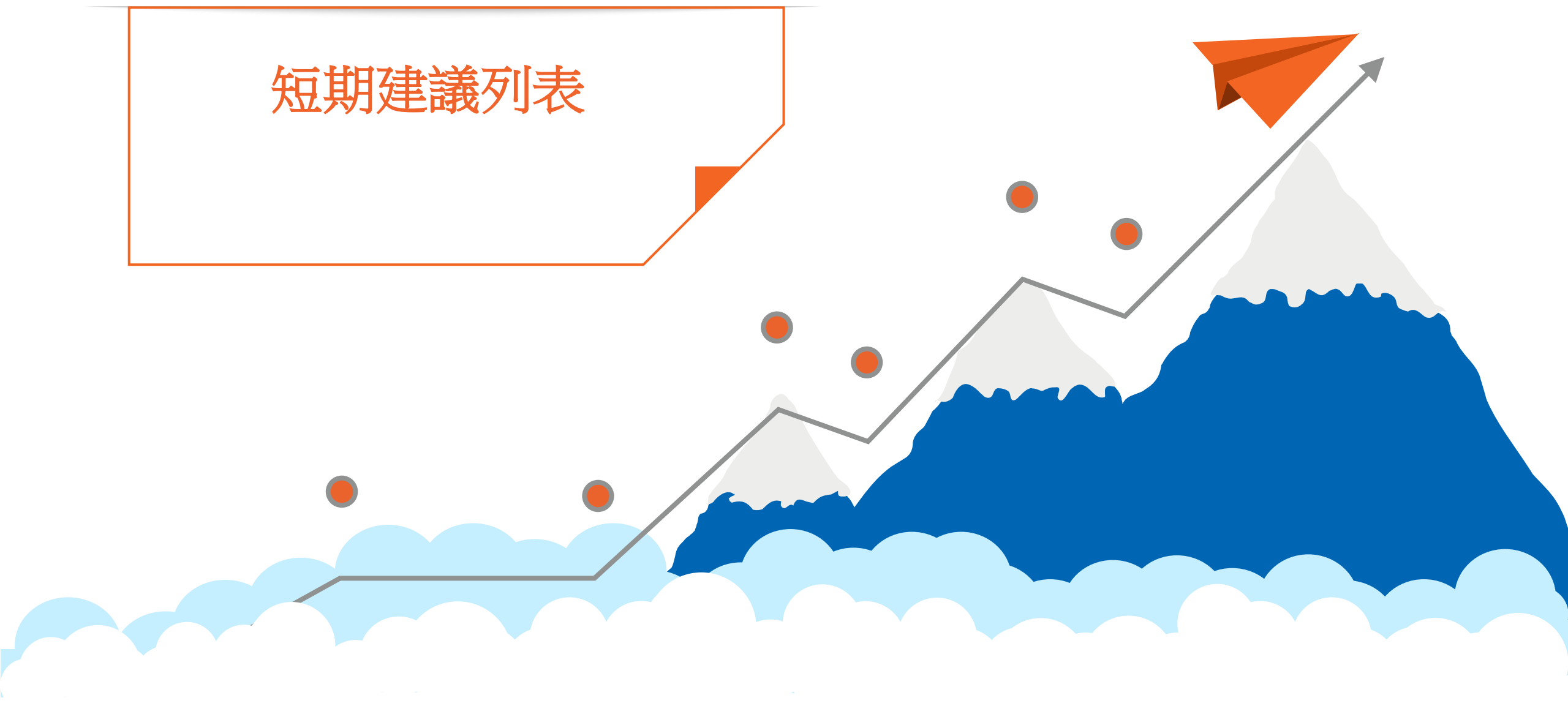

短期建議列表

| 股碼 | 股價 | 短期趨勢 | 中期趨勢 | 建議買進日期 | T+交易 | 短期買進價格 | Stop loss | 報酬% | 建議 |
|-----|-------|------|------|------------|------|--------|-----------|--------|----|
| FPT | 97.90 | 上漲 | 上漲 | 17/08/2023 | T+16 | 84.12 | 94.37 | 16.39% | 持有 |
| SSI | 33.65 | 上漲 | 上漲 | 18/08/2023 | T+15 | 29.95 | 31.50 | 12.35% | 持有 |
| FRT | 84.20 | 上漲 | 上漲 | 23/08/2023 | T+12 | 74.80 | 79.35 | 12.57% | 持有 |
| DGC | 89.00 | 上漲 | 上漲 | 25/08/2023 | T+10 | 75.10 | 85.13 | 18.51% | 持有 |
| DGW | 58.80 | 上漲 | 上漲 | 25/08/2023 | T+10 | 53.80 | 55.33 | 9.29% | 持有 |
| QNS | 50.00 | 上漲 | 上漲 | 25/08/2023 | T+10 | 49.10 | 48.07 | 1.83% | 持有 |
| VCI | 46.70 | 上漲 | 上漲 | 25/08/2023 | T+10 | 43.35 | 44.40 | 7.73% | 持有 |
| PDR | 25.60 | 上漲 | 上漲 | 25/08/2023 | T+10 | 22.10 | 23.74 | 15.84% | 持有 |
| VHC | 80.00 | 上漲 | 上漲 | 28/08/2023 | T+9 | 74.80 | 75.86 | 6.95% | 持有 |
| DXG | 22.85 | 上漲 | 上漲 | 28/08/2023 | T+9 | 21.00 | 20.91 | 8.81% | 持有 |
| FTS | 43.70 | 上漲 | 上漲 | 29/08/2023 | T+8 | 32.60 | 39.64 | 34.05% | 持有 |
| GEX | 24.60 | 上漲 | 上漲 | 29/08/2023 | T+8 | 22.95 | 23.08 | 7.19% | 持有 |
| KBC | 34.25 | 上漲 | 上漲 | 29/08/2023 | T+8 | 32.30 | 32.57 | 6.04% | 持有 |
| DCM | 31.65 | 上漲 | 上漲 | 29/08/2023 | T+8 | 31.10 | 30.46 | 1.77% | 持有 |
| PVS | 37.50 | 上漲 | 上漲 | 30/08/2023 | T+7 | 34.90 | 34.75 | 7.45% | 持有 |
| TCH | 13.35 | 上漲 | 上漲 | 30/08/2023 | T+7 | 12.97 | 12.40 | 2.95% | 持有 |
| NLG | 39.65 | 上漲 | 上漲 | 31/08/2023 | T+6 | 38.40 | 37.64 | 3.26% | 持有 |
| HSG | 21.50 | 上漲 | 上漲 | 31/08/2023 | T+6 | 19.70 | 20.09 | 9.14% | 持有 |

短期建議列表

| 股碼 | 股價 | 短期趨勢 | 中期趨勢 | 建議買進日期 | T+交易 | 短期買進價格 | Stop loss | 報酬% | 建議 |
|-----|-------|------|------|------------|------|--------|-----------|--------|----|
| HHV | 15.90 | 上漲 | 上漲 | 05/09/2023 | T+3 | 15.25 | 15.09 | 4.26% | 持有 |
| HPG | 28.65 | 上漲 | 上漲 | 05/09/2023 | T+3 | 27.60 | 27.33 | 3.80% | 持有 |
| DPG | 46.15 | 上漲 | 上漲 | 05/09/2023 | T+3 | 42.30 | 41.96 | 9.10% | 持有 |
| PVD | 26.50 | 上漲 | 上漲 | 05/09/2023 | T+3 | 25.50 | 24.83 | 3.92% | 持有 |
| VCB | 89.50 | 上漲 | 上漲 | 06/09/2023 | T+2 | 90.10 | 87.40 | -0.67% | 持有 |
| PVP | 14.25 | 上漲 | 上漲 | 07/09/2023 | T+1 | 14.20 | 13.58 | 0.35% | 持有 |
| SHB | 12.75 | 上漲 | 上漲 | 08/09/2023 | T+0 | 12.75 | 12.24 | 0.00% | 買進 |

VNMidcaps 股票列表顯示信號

| 股碼 | 股價 | 短期趨勢 | 中期趨勢 | 建議買進日期 | T+交易 | 短期買進價格 | Stop loss | 報酬% | 短期目標價 | 信號 |
|-----|-------|------|------|------------|------|--------|-----------|--------|-------|------|
| KOS | 39.50 | 上漲 | 上漲 | 18/07/2023 | T+38 | 38.20 | 39.23 | 3.40% | 40.76 | 持有 |
| IMP | 71.00 | 上漲 | 上漲 | 16/08/2023 | T+17 | 71.60 | 67.81 | -0.84% | 77.68 | 持有 |
| CTR | 83.00 | 上漲 | 上漲 | 23/08/2023 | T+12 | 73.50 | 78.63 | 12.93% | 87.66 | 持有 |
| FRT | 84.20 | 上漲 | 上漲 | 23/08/2023 | T+12 | 74.80 | 79.35 | 12.57% | 90.55 | 持有 |
| DGC | 89.00 | 上漲 | 上漲 | 25/08/2023 | T+10 | 75.10 | 85.13 | 18.51% | 93.66 | 持有 |
| DGW | 58.80 | 上漲 | 上漲 | 25/08/2023 | T+10 | 53.80 | 55.33 | 9.29% | 63.31 | 持有 |
| LPB | 16.15 | 上漲 | 上漲 | 25/08/2023 | T+10 | 15.65 | 15.44 | 3.19% | 19.49 | 持有 |
| PDR | 25.60 | 上漲 | 上漲 | 25/08/2023 | T+10 | 22.10 | 23.74 | 15.84% | 27.34 | 持有 |
| SBT | 16.35 | 上漲 | 上漲 | 25/08/2023 | T+10 | 15.65 | 15.68 | 4.47% | 17.74 | 持有 |
| VCI | 46.70 | 上漲 | 上漲 | 25/08/2023 | T+10 | 43.35 | 44.40 | 7.73% | 52.13 | 持有 |
| ANV | 35.75 | 上漲 | 上漲 | 28/08/2023 | T+9 | 33.90 | 33.96 | 5.46% | 31.19 | 持有 |
| DXG | 22.85 | 上漲 | 上漲 | 28/08/2023 | T+9 | 21.00 | 20.91 | 8.81% | 24.22 | 持有 |
| VHC | 80.00 | 上漲 | 上漲 | 28/08/2023 | T+9 | 74.80 | 75.86 | 6.95% | 85.31 | 持有 |
| VIX | 19.90 | 上漲 | 上漲 | 28/08/2023 | T+9 | 18.20 | 18.29 | 9.34% | 24.07 | 限制新買 |
| DCM | 31.65 | 上漲 | 上漲 | 29/08/2023 | T+8 | 31.10 | 30.46 | 1.77% | 41.33 | 持有 |
| DXS | 12.05 | 上漲 | 上漲 | 29/08/2023 | T+8 | 11.15 | 10.45 | 8.07% | 13.06 | 持有 |
| EIB | 25.55 | 上漲 | 上漲 | 29/08/2023 | T+8 | 25.50 | 24.28 | 0.20% | 27.63 | 持有 |
| FTS | 43.70 | 上漲 | 上漲 | 29/08/2023 | T+8 | 32.60 | 39.64 | 34.05% | 39.26 | 持有 |

VNMidcaps 股票列表顯示信號

| 股碼 | 股價 | 短期趨勢 | 中期趨勢 | 建議買進日期 | T+交易 | 短期買進價格 | Stop loss | 報酬% | 短期目標價 | 信號 |
|-----|-------|------|------|------------|------|--------|-----------|--------|--------|----|
| GEX | 24.60 | 上漲 | 上漲 | 29/08/2023 | T+8 | 22.95 | 23.08 | 7.19% | 25.54 | 持有 |
| KBC | 34.25 | 上漲 | 上漲 | 29/08/2023 | T+8 | 32.30 | 32.57 | 6.04% | 38.08 | 持有 |
| VND | 23.80 | 上漲 | 上漲 | 29/08/2023 | T+8 | 22.20 | 22.33 | 7.21% | 26.67 | 持有 |
| BMP | 94.40 | 上漲 | 上漲 | 30/08/2023 | T+7 | 90.00 | 89.07 | 4.89% | 104.55 | 持有 |
| GMD | 63.90 | 上漲 | 上漲 | 30/08/2023 | T+7 | 56.50 | 60.89 | 13.10% | 66.11 | 持有 |
| HCM | 33.55 | 上漲 | 上漲 | 30/08/2023 | T+7 | 30.60 | 31.81 | 9.64% | 36.22 | 持有 |
| SZC | 38.50 | 上漲 | 上漲 | 30/08/2023 | T+7 | 36.20 | 36.49 | 6.35% | 41.39 | 持有 |
| TCH | 13.35 | 上漲 | 上漲 | 30/08/2023 | T+7 | 12.97 | 12.40 | 2.93% | 15.48 | 持有 |
| VGC | 50.40 | 上漲 | 上漲 | 30/08/2023 | T+7 | 46.00 | 47.73 | 9.57% | 53.26 | 持有 |
| CII | 23.00 | 上漲 | 上漲 | 31/08/2023 | T+6 | 22.25 | 21.59 | 3.37% | 26.15 | 持有 |
| HDC | 37.50 | 上漲 | 上漲 | 31/08/2023 | T+6 | 36.20 | 34.88 | 3.59% | 42.26 | 持有 |
| HSG | 21.50 | 上漲 | 上漲 | 31/08/2023 | T+6 | 19.70 | 20.09 | 9.14% | 23.16 | 持有 |
| NLG | 39.65 | 上漲 | 上漲 | 31/08/2023 | T+6 | 38.40 | 37.64 | 3.26% | 43.60 | 持有 |
| PHR | 51.50 | 上漲 | 上漲 | 31/08/2023 | T+6 | 50.30 | 49.67 | 2.39% | 56.07 | 持有 |
| SJS | 57.10 | 上漲 | 上漲 | 31/08/2023 | T+6 | 60.00 | 53.44 | -4.83% | 71.69 | 持有 |
| DBC | 25.90 | 上漲 | 上漲 | 05/09/2023 | T+3 | 24.80 | 23.99 | 4.44% | 29.23 | 持有 |
| HHV | 15.90 | 上漲 | 上漲 | 05/09/2023 | T+3 | 15.25 | 15.09 | 4.26% | 17.22 | 持有 |
| KDH | 36.45 | 上漲 | 上漲 | 05/09/2023 | T+3 | 37.00 | 34.61 | -1.49% | 40.97 | 持有 |

VNMidcaps 股票列表顯示信號

| 股碼 | 股價 | 短期趨勢 | 中期趨勢 | 建議買進日期 | T+交易 | 短期買進價格 | Stop loss | 報酬% | 短期目標價 | 信號 |
|-----|-------|------|------|------------|------|--------|-----------|-------|-------|----|
| PVD | 26.50 | 上漲 | 上漲 | 05/09/2023 | T+3 | 25.50 | 24.83 | 3.92% | 29.49 | 持有 |
| PVT | 23.55 | 上漲 | 上漲 | 05/09/2023 | T+3 | 23.20 | 22.41 | 1.51% | 26.24 | 持有 |
| CTD | 66.40 | 上漲 | 上漲 | 06/09/2023 | T+2 | 65.30 | 61.65 | 1.68% | 74.41 | 持有 |
| MSB | 15.00 | 上漲 | 上漲 | 06/09/2023 | T+2 | 14.90 | 14.43 | 0.67% | 16.47 | 持有 |
| DPM | 37.85 | 上漲 | 上漲 | 07/09/2023 | T+1 | 37.85 | 36.02 | 0.00% | 42.15 | 持有 |
| PAN | 22.50 | 上漲 | 上漲 | 08/09/2023 | T+0 | 22.50 | 21.00 | 0.00% | 28.06 | 買進 |

VNSmallcaps 股票列表顯示信號

| 股碼 | 股價 | 短期趨勢 | 中期趨勢 | 建議買進日期 | T+交易 | 短期買進價格 | Stop loss | 報酬% | 短期目標價 | 信號 |
|-----|-------|------|------|------------|------|--------|-----------|--------|-------|----|
| TV2 | 41.90 | 上漲 | 上漲 | 23/06/2023 | T+55 | 31.45 | 39.38 | 33.23% | 35.50 | 持有 |
| BMI | 28.65 | 上漲 | 上漲 | 07/07/2023 | T+45 | 25.10 | 27.47 | 14.14% | 29.12 | 持有 |
| TEG | 10.50 | 上漲 | 上漲 | 12/07/2023 | T+42 | 9.69 | 9.89 | 8.36% | 12.72 | 持有 |
| EVF | 13.20 | 上漲 | 上漲 | 17/07/2023 | T+39 | 9.64 | 12.14 | 36.93% | 11.17 | 持有 |
| NBB | 22.90 | 上漲 | 上漲 | 17/07/2023 | T+39 | 15.85 | 20.62 | 44.48% | 18.84 | 持有 |
| SHI | 14.45 | 上漲 | 上漲 | 17/07/2023 | T+39 | 13.95 | 13.92 | 3.58% | 15.69 | 持有 |
| EVF | 13.20 | 上漲 | 上漲 | 18/07/2023 | T+38 | 9.58 | 12.14 | 37.79% | 11.17 | 持有 |
| HHP | 12.15 | 上漲 | 上漲 | 27/07/2023 | T+31 | 11.30 | 11.44 | 7.52% | 12.72 | 持有 |
| STK | 35.00 | 上漲 | 上漲 | 23/08/2023 | T+12 | 31.80 | 31.89 | 10.06% | 35.46 | 持有 |
| NAF | 17.20 | 上漲 | 上漲 | 25/08/2023 | T+10 | 17.00 | 16.41 | 1.18% | 18.90 | 持有 |
| CSV | 38.05 | 上漲 | 上漲 | 28/08/2023 | T+9 | 37.20 | 37.01 | 2.28% | 42.65 | 持有 |
| AGR | 17.80 | 上漲 | 上漲 | 29/08/2023 | T+8 | 16.05 | 16.47 | 10.90% | 19.22 | 持有 |
| CTS | 30.00 | 上漲 | 上漲 | 29/08/2023 | T+8 | 26.30 | 27.89 | 14.07% | 31.89 | 持有 |
| IJC | 16.85 | 上漲 | 上漲 | 29/08/2023 | T+8 | 16.10 | 15.89 | 4.66% | 18.95 | 持有 |
| ORS | 19.90 | 上漲 | 上漲 | 29/08/2023 | T+8 | 17.80 | 18.57 | 11.80% | 22.32 | 持有 |
| BSI | 38.85 | 上漲 | 上漲 | 30/08/2023 | T+7 | 32.20 | 35.82 | 20.65% | 37.54 | 持有 |
| HAH | 35.65 | 上漲 | 上漲 | 31/08/2023 | T+6 | 32.50 | 33.83 | 9.69% | 39.15 | 持有 |
| HHS | 7.39 | 上漲 | 上漲 | 31/08/2023 | T+6 | 7.58 | 6.85 | -2.51% | 8.58 | 持有 |

VNSmallcaps 股票列表顯示信號

| 股碼 | 股價 | 短期趨勢 | 中期趨勢 | 建議買進日期 | T+交易 | 短期買進價格 | Stop loss | 報酬% | 短期目標價 | 信號 |
|-----|-------|------|------|------------|------|--------|-----------|--------|-------|----|
| CNG | 31.00 | 上漲 | 上漲 | 05/09/2023 | T+3 | 29.50 | 29.43 | 5.08% | 32.89 | 持有 |
| DPG | 46.15 | 上漲 | 上漲 | 05/09/2023 | T+3 | 42.30 | 41.96 | 9.10% | 52.24 | 持有 |
| TVS | 25.10 | 上漲 | 上漲 | 05/09/2023 | T+3 | 24.40 | 23.55 | 2.87% | 28.76 | 持有 |
| EVE | 16.10 | 上漲 | 上漲 | 05/09/2023 | T+3 | 16.50 | 15.50 | -2.42% | 18.25 | 持有 |
| FCN | 17.60 | 上漲 | 上漲 | 06/09/2023 | T+2 | 16.90 | 16.55 | 4.14% | 19.19 | 持有 |
| LCG | 13.85 | 上漲 | 上漲 | 06/09/2023 | T+2 | 13.50 | 13.04 | 2.59% | 16.10 | 持有 |
| EVG | 6.89 | 上漲 | 上漲 | 06/09/2023 | T+2 | 6.90 | 6.37 | -0.14% | 9.06 | 持有 |
| ADS | 16.70 | 上漲 | 上漲 | 07/09/2023 | T+1 | 16.55 | 15.36 | 0.91% | 22.08 | 持有 |
| CTI | 16.10 | 上漲 | 上漲 | 07/09/2023 | T+1 | 16.10 | 15.40 | 0.00% | 18.49 | 持有 |

聯繫

個人客戶分析部

Nguyễn Thế Minh

研究分析經理

+84 28 3622 6868 ext 3826

minh.nguyen@yuanta.com.vn

Lý Thị Hiền

研究分析主管

+84 28 3622 6868 ext 3908

hien.ly@yuanta.com.vn

Quách Đức Khánh

高級分析專員

+84 28 3622 6868 ext 3833

khanh.quach@yuanta.com.vn

Nguyễn Trịnh Ngọc Hồng

高級分析專員

+84 28 3622 6868 ext 3832

hong.nguyen@yuanta.com.vn

Khổng Hữu Hiệp

高級分析專員

+84 28 3622 6868 ext 3912

hiep.khong@yuanta.com.vn

Phạm Tấn Phát

高級分析專員

+84 28 3622 6868 ext 3880

phat.pham@yuanta.com.vn

Ngô Thanh Thảo

分析助理

+84 28 3622 6868 ext 3952

thao.ngo@yuanta.com.vn

Global Disclaimer



© 2020 Yuanta. All rights reserved. The information in this report has been compiled from sources we believe to be reliable, but we do not hold ourselves responsible for its completeness or accuracy. It is not an offer to sell or solicitation of an offer to buy any securities. All opinions and estimates included in this report constitute our judgment as of this date and are subject to change without notice.

This report provides general information only. Neither the information nor any opinion expressed herein constitutes an offer or invitation to make an offer to buy or sell securities or other investments. This material is prepared for general circulation to clients and is not intended to provide tailored investment advice and does not take into account the individual financial situation and objectives of any specific person who may receive this report. Investors should seek financial advice regarding the appropriateness of investing in any securities, investments or investment strategies discussed or recommended in this report. The information contained in this report has been compiled from sources believed to be reliable but no representation or warranty, express or implied, is made as to its accuracy, completeness or correctness. This report is not (and should not be construed as) a solicitation to act as securities broker or dealer in any jurisdiction by any person or company that is not legally permitted to carry on such business in that jurisdiction.

Yuanta research is distributed in the United States only to Major U.S. Institutional Investors (as defined in Rule 15a-6 under the Securities Exchange Act of 1934, as amended and SEC staff interpretations thereof). All transactions by a US person in the securities mentioned in this report must be effected through a registered broker-dealer under Section 15 of the Securities Exchange Act of 1934, as amended. Yuanta research is distributed in Taiwan by Yuanta Securities Investment Consulting. Yuanta research is distributed in Hong Kong by Yuanta Securities (Hong Kong) Co. Limited, which is licensed in Hong Kong by the Securities and Futures Commission for regulated activities, including Type 4 regulated activity (advising on securities). In Hong Kong, this research report may not be redistributed, retransmitted or disclosed, in whole or in part or any form or manner, without the express written consent of Yuanta Securities (Hong Kong) Co. Limited.