

## 權證市場下跌

2023/09/12

當股票市場出現負面的走勢時，權證市場下跌，獲利壓力急劇增加，導致 VN30 中的大多數股票下跌。FPT、STB 和 HPG 仍然是市場上吸引現金流的認股權證。我們繼續建議投資者等待市場調整的機會以再次增加比例。

成交值和成交量

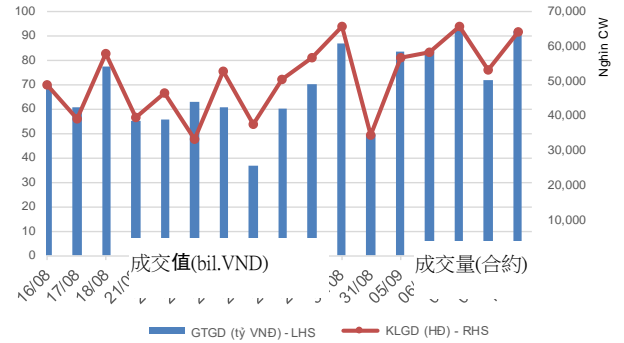

根據認股權證代碼分配成交值

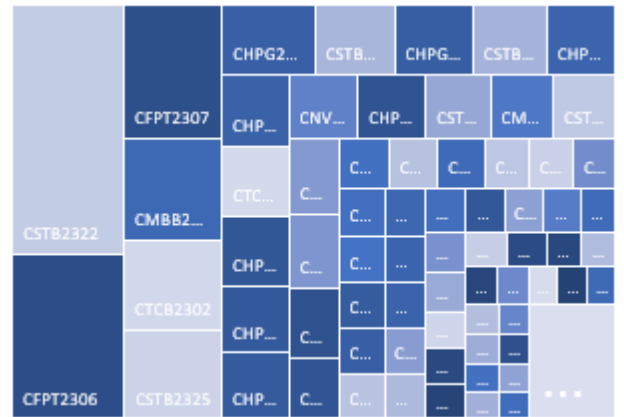

根據標的股票代碼分配成交值

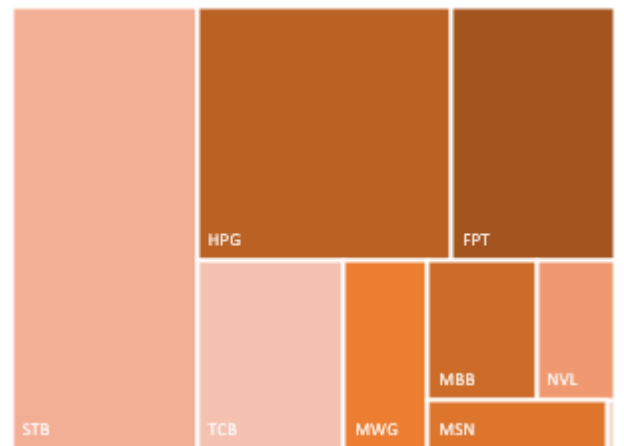

源自: YSVN

**當日成交及相關指數**

代碼	漲跌 (+/-%)	收盤	成交量 (合約)	成交值 (Bil.VND)	現金 狀態	Premium	槓桿	剩餘 交易盤數	隱含 波動
CACB2302	-15.4%	550	529,000	0.31	ITM	5.7%		59	37%
CACB2303	-13.3%	650	607,400	0.41	ITM	9.6%		100	39%
CFPT2214	-5.3%	3,740	83,500	0.33	ITM	-1.6%	3.08	35	0%
CFPT2303	-4.4%	2,850	120,100	0.35	ITM	-0.6%	4.02	41	0%
CFPT2304	-2.4%	2,840	145,400	0.42	ITM	1.4%	3.45	69	41%
CFPT2305	-2.0%	3,400	112,700	0.39	ITM	3.0%	2.83	155	39%
CFPT2306	-4.0%	2,670	1,989,700	5.34	ITM	1.3%	4.46	59	34%
CFPT2307	-3.1%	2,840	1,328,800	3.75	ITM	3.7%	3.98	100	41%
CFPT2308	-6.1%	2,610	93,800	0.26	ITM	2.9%	4.30	95	34%
CFPT2309	-4.4%	3,030	11,300	0.03	ITM	6.3%	3.53	169	39%
CFPT2310	-3.1%	3,110	28,600	0.09	ITM	11.4%	3.17	234	43%
CHDB2301	-5.8%	490	158,500	0.08	ITM	7.1%	6.36	34	58%
CHDB2302	0.0%	680	400	-	ITM	9.3%	4.84	51	63%
CHDB2303	-6.0%	630	35,000	0.02	OTM	13.9%	4.29	74	60%
CHDB2304	1.1%	900	100	-	OTM	23.8%	2.82	139	67%
CHDB2305	0.0%	770	200	-	OTM	22.3%	3.10	119	65%
CHDB2306	-4.2%	920	7,500	0.01	OTM	30.3%	2.58	205	61%
CHPG2227	-9.2%	3,930	239,600	1.00	ITM	-1.0%	3.64	35	0%
CHPG2302	0.0%	4,360	2,200	0.01	ITM	0.2%	3.29	10	90%
CHPG2306	-7.2%	2,850	416,300	1.24	ITM	-0.3%	3.34	41	0%
CHPG2307	-11.2%	1,660	478,000	0.88	ITM	2.3%	3.98	79	39%
CHPG2308	-13.4%	1,550	114,200	0.19	ITM	-1.2%	4.56	34	0%
CHPG2309	-6.0%	2,020	655,000	1.36	ITM	4.9%	3.84	182	28%
CHPG2310	-18.4%	1,200	394,300	0.51	ITM	-2.2%	5.96	14	0%
CHPG2311	-9.0%	1,910	102,100	0.20	ITM	0.8%	3.67	57	0%
CHPG2312	-10.8%	1,490	8,800	0.01	ITM	3.8%	4.23	79	45%
CHPG2313	-9.8%	1,750	5,100	0.01	ITM	5.9%	3.53	122	47%
CHPG2314	-8.0%	3,790	330,400	1.32	ITM	1.3%	3.51	121	0%
CHPG2315	-10.2%	1,500	806,700	1.29	ITM	17.9%	3.10	204	52%
CHPG2316	-8.3%	1,650	10,600	0.02	OTM	23.9%	2.68	269	53%
CHPG2317	-13.0%	1,200	17,800	0.02	ITM	10.6%	4.10	119	48%
CHPG2318	-15.3%	1,050	546,700	0.61	OTM	16.7%	3.82	139	50%
CHPG2319	-12.2%	1,300	46,700	0.06	OTM	23.2%	3.01	205	53%
CHPG2320	-16.0%	1,990	731,600	1.59	ITM	8.1%	4.98	69	51%
CHPG2321	-0.4%	2,290	244,900	0.60	ITM	9.5%	3.33	155	50%
CHPG2322	-2.3%	3,420	28,000	0.10	OTM	28.6%	2.34	220	67%
CHPG2323	-18.5%	880	1,917,500	1.88	ITM	3.0%	6.30	59	32%
CHPG2324	-16.8%	990	1,269,900	1.39	ITM	4.6%	5.45	82	35%
CHPG2325	-17.1%	870	563,000	0.54	ITM	8.1%	5.37	100	37%
CHPG2326	-14.8%	1,150	1,167,400	1.40	ITM	12.0%	4.09	169	40%
CHPG2327	-10.4%	1,730	308,200	0.54	OTM	13.3%	4.58	95	49%
CHPG2328	-5.7%	2,670	19,300	0.05	ITM	18.1%	3.26	169	54%
CHPG2329	-10.7%	2,930	66,800	0.21	OTM	21.7%	2.95	234	51%
CMBB2215	-8.0%	2,310	231,500	0.55	ITM	-0.6%	4.83	35	0%
CMBB2304	-9.3%	680	28,700	0.02	ITM	-2.7%	3.35	14	0%
CMBB2305	-2.7%	720	11,300	0.01	ITM	6.4%	3.05	79	80%
CMBB2306	-8.7%	2,000	1,396,400	2.88	ITM	5.5%	4.38	182	26%

CMBB2307	-11.9%	520	308,100	0.17	ITM	4.0%	6.75	59	34%
CMBB2308	-9.0%	610	474,100	0.30	ITM	8.5%	5.20	100	39%
CMBB2309	-3.8%	760	20,800	0.01	ITM	14.2%	3.96	169	43%
CMBB2310	-9.2%	1,180	200	-	ITM	10.7%	4.96	95	44%
CMBB2311	-1.2%	1,620	12,100	0.02	ITM	15.2%	3.71	169	46%
CMBB2312	-2.1%	1,830	17,000	0.03	OTM	20.0%	3.19	234	47%
CMSN2301	-6.0%	1,100	603,200	0.69	ITM	3.6%	6.16	34	53%
CMSN2302	-3.9%	3,900	117,000	0.46	ITM	9.0%	2.95	182	51%
CMSN2303	-8.0%	690	180,100	0.12	ITM	3.5%	9.05	14	64%
CMSN2304	-12.1%	1,160	168,500	0.21	ITM	6.4%	5.22	57	52%
CMSN2305	-11.0%	1,530	2,700	-	ITM	12.3%	3.69	122	54%
CMSN2306	-8.8%	1,340	162,600	0.23	ITM	13.9%	3.82	119	53%
CMSN2307	-6.4%	1,750	12,000	0.02	OTM	22.6%	2.79	205	58%
CMSN2308	-15.2%	1,060	26,800	0.03	ITM	7.9%	5.97	59	46%
CMSN2309	-13.6%	1,140	7,500	0.01	OTM	14.8%	4.61	100	48%
CMSN2310	-17.0%	1,220	404,700	0.53	OTM	13.1%	4.65	95	48%
CMSN2311	-20.6%	1,620	35,000	0.07	OTM	23.7%	3.34	234	46%
CMWG2215	-0.8%	1,220	84,000	0.11	ITM	3.0%	4.33	35	69%
CMWG2302	-6.1%	1,070	552,700	0.63	ITM	1.6%	6.91	41	29%
CMWG2303	-2.5%	1,160	241,200	0.28	ITM	-1.8%	2.39	14	0%
CMWG2304	-1.8%	1,120	109,200	0.12	ITM	1.6%	2.47	79	60%
CMWG2305	-2.6%	5,600	129,800	0.74	ITM	5.2%	2.36	182	56%
CMWG2306	-11.0%	970	597,200	0.63	ITM	5.0%	5.36	59	45%
CMWG2307	-9.1%	1,100	948,200	1.15	ITM	6.9%	4.56	100	41%
CMWG2308	-7.2%	1,800	44,500	0.09	ITM	10.8%	4.14	95	53%
CMWG2309	-3.7%	2,060	209,100	0.47	ITM	16.9%	3.34	169	52%
CMWG2310	6.4%	2,660	300	-	ITM	23.3%	2.60	234	59%
CNVL2301	-11.7%	1,960	623,100	1.25	ITM	-1.4%	2.76	34	0%
CNVL2302	-8.8%	1,460	163,400	0.26	ITM	2.7%	3.70	51	64%
CNVL2303	-10.8%	1,570	203,800	0.33	ITM	9.3%	3.40	139	62%
CNVL2304	-9.2%	1,680	352,300	0.63	ITM	3.1%	3.21	74	62%
CNVL2305	-9.1%	1,900	241,200	0.46	ITM	13.9%	2.79	205	68%
CPDR2301	-7.2%	2,690	377,800	1.05	ITM	-2.4%		34	0%
CPDR2302	-8.8%	1,770	605,300	1.11	ITM	0.6%		51	0%
CPDR2303	-7.6%	2,060	42,700	0.09	ITM	9.9%		139	69%
CPDR2304	-10.1%	2,050	251,000	0.53	ITM	2.3%		74	57%
CPDR2305	-3.7%	2,350	210,300	0.50	ITM	15.7%		205	75%
CPOW2301	-2.8%	350	37,200	0.01	OTM	13.8%		34	60%
CPOW2302	-7.7%	360	2,700	-	OTM	16.7%		51	53%
CPOW2303	-7.7%	360	24,200	0.01	OTM	24.4%		74	54%
CPOW2304	-1.7%	580	23,300	0.01	OTM	35.6%		139	57%
CPOW2305	-2.9%	660	115,500	0.08	OTM	26.5%		119	57%
CPOW2306	-3.2%	900	5,300	-	OTM	38.0%		205	58%
CPOW2307	-1.4%	690	97,700	0.07	OTM	15.3%		69	60%
CPOW2308	-3.2%	610	391,100	0.25	ITM	16.7%		155	64%
CPOW2309	-1.9%	1,050	33,000	0.04	OTM	28.7%		177	60%
CPOW2310	-0.7%	1,390	2,300	-	OTM	19.3%		95	56%
CSTB2225	-6.2%	5,770	202,700	1.18	ITM	-2.9%	2.86	35	0%
CSTB2303	-8.2%	5,030	89,100	0.46	ITM	-2.8%	3.27	41	0%
CSTB2304	-17.3%	860	334,400	0.30	ITM	-0.1%	6.64	34	0%
CSTB2305	-10.4%	1,120	235,200	0.27	ITM	5.2%	4.56	79	44%
CSTB2306	-8.4%	3,290	440,500	1.48	ITM	10.8%	3.57	182	42%

CSTB2307	-23.9%	510	2,826,600	1.60	ITM	-1.4%	11.31	14	0%
CSTB2308	-9.9%	1,180	41,400	0.05	ITM	2.1%	4.80	57	37%
CSTB2309	-14.7%	930	218,800	0.22	ITM	6.7%	4.98	79	43%
CSTB2310	-11.5%	1,150	438,000	0.53	ITM	9.3%	4.03	122	45%
CSTB2311	-12.6%	2,560	124,200	0.34	ITM	-0.5%	5.56	56	0%
CSTB2312	-9.5%	1,340	14,000	0.02	OTM	21.3%	2.96	204	55%
CSTB2313	-9.0%	1,410	25,400	0.04	OTM	29.1%	2.61	269	56%
CSTB2314	-12.8%	1,020	50,900	0.05	ITM	13.1%	4.02	119	50%
CSTB2315	-12.8%	950	302,200	0.30	OTM	18.4%	3.75	139	52%
CSTB2316	-9.4%	1,160	300	-	OTM	27.7%	2.88	205	57%
CSTB2317	-13.1%	1,590	418,700	0.72	ITM	5.4%	5.09	69	43%
CSTB2318	-5.6%	1,690	31,000	0.05	ITM	17.5%	3.13	177	55%
CSTB2319	-7.5%	990	575,100	0.60	ITM	8.8%	3.02	155	53%
CSTB2320	-15.2%	1,230	516,300	0.66	ITM	1.3%	5.53	59	23%
CSTB2321	-12.0%	1,390	796,600	1.14	ITM	4.7%	4.54	100	36%
CSTB2322	-11.2%	1,580	4,843,200	8.10	ITM	10.1%	3.71	169	41%
CSTB2323	-10.0%	1,440	270,400	0.41	ITM	5.3%	4.40	95	40%
CSTB2324	-6.5%	1,580	407,500	0.65	ITM	13.1%	3.53	169	47%
CSTB2325	-7.7%	1,800	1,312,400	2.51	ITM	17.3%	3.05	234	48%
CTCB2216	-8.3%	1,980	213,200	0.43	ITM	-0.9%	4.44	35	0%
CTCB2302	-7.2%	3,500	721,400	2.57	ITM	4.9%	3.02	182	38%
CTCB2303	-15.4%	990	1,293,800	1.39	ITM	4.8%	6.37	59	38%
CTCB2304	-12.1%	1,160	271,900	0.31	ITM	9.5%	4.93	100	42%
CTCB2305	-9.5%	1,520	924,800	1.52	ITM	6.5%	4.48	95	43%
CTCB2306	-5.7%	2,000	545,000	1.09	ITM	11.9%	3.31	169	50%
CTCB2307	-8.2%	2,010	39,800	0.08	ITM	17.6%	3.00	234	49%
CTPB2302	-7.1%	650	190,300	0.13	ITM	-3.9%		14	0%
CTPB2303	-6.1%	620	167,600	0.11	ITM	3.1%		79	44%
CVHM2220	-22.4%	450	1,041,600	0.57	OTM	9.3%	9.29	35	41%
CVHM2301	-11.1%	400	231,600	0.10	OTM	9.0%	7.53	34	49%
CVHM2302	-11.1%	2,490	1,000,400	2.66	ITM	8.8%	4.04	182	35%
CVHM2303	0.0%	160	200,000	0.04	OTM	11.0%	6.17	14	60%
CVHM2304	-14.3%	780	431,400	0.35	ITM	8.5%	5.56	57	51%
CVHM2305	-9.4%	870	88,900	0.08	OTM	17.5%	3.98	122	50%
CVHM2306	-12.0%	730	124,800	0.10	OTM	20.7%	3.89	119	51%
CVHM2307	-10.3%	1,050	29,700	0.03	OTM	29.0%	2.87	205	53%
CVHM2308	-15.2%	280	3,173,300	1.04	OTM	14.8%	7.55	59	40%
CVHM2309	-15.7%	430	443,100	0.22	OTM	7.3%		59	41%
CVHM2310	-11.5%	1,000	13,700	0.01	OTM	16.2%	4.85	95	47%
CVHM2311	-3.6%	1,870	200	-	OTM	26.8%	2.95	234	51%
CVHM2312	-7.4%	1,760	19,000	0.03	OTM	17.6%	3.61	169	48%
CVIB2302	-8.3%	2,000	381,600	0.79	ITM	22.2%		182	31%
CVIB2303	-12.2%	430	241,500	0.11	ITM	7.3%		59	39%
CVIC2301	5.7%	1,680	65,200	0.11	ITM	10.9%	2.05	205	117%
CVIC2302	4.3%	1,700	112,400	0.19	ITM	13.9%	3.51	51	104%
CVIC2303	3.6%	1,730	55,700	0.09	ITM	17.8%	3.01	74	96%
CVIC2304	-2.7%	1,800	95,700	0.18	ITM	22.2%	2.60	139	77%
CVIC2305	-8.0%	1,600	25,400	0.04	OTM	2.3%	5.30	57	77%
CVIC2306	6.5%	2,140	11,200	0.02	OTM	30.5%	2.05	205	80%
CVIC2307	0.0%	1,300	1,138,300	1.53	ITM	13.3%	3.86	59	80%
CVNM2301	-13.1%	1,330	190,400	0.27	ITM	0.1%	5.94	34	0%
CVNM2302	-15.5%	930	292,700	0.30	ITM	5.0%	8.63	14	0%

CVNM2303	-11.9%	1,400	357,700	0.55	ITM	2.3%	5.30	57	38%
CVNM2304	-9.7%	1,670	115,300	0.20	ITM	6.8%	7.67	10	44%
CVNM2305	-11.2%	1,500	5,300	0.01	ITM	7.6%	4.28	119	43%
CVNM2306	-7.1%	1,840	300	-	ITM	14.5%	3.23	205	48%
CVNM2307	-14.5%	1,060	889,100	1.06	ITM	5.0%	6.70	59	37%
CVNM2308	2.2%	2,340	1,700	-	ITM	9.4%	4.08	69	49%
CVPB2301	-7.4%	630	27,900	0.02	ITM	2.6%	7.67	10	80%
CVPB2303	-4.9%	390	28,700	0.01	ITM	1.2%	3.48	14	115%
CVPB2304	-2.0%	500	686,900	0.36	ITM	14.9%	2.44	79	125%
CVPB2305	-1.8%	2,160	72,700	0.17	ITM	14.4%	2.69	155	67%
CVPB2306	-3.1%	1,900	380,400	0.76	ITM	9.4%	4.08	69	64%
CVPB2307	-3.4%	560	1,695,600	1.01	ITM	9.1%	2.82	234	49%
CVPB2308	-7.1%	650	146,000	0.10	OTM	13.1%	4.71	100	47%
CVPB2309	-6.7%	830	847,900	0.75	OTM	18.7%	3.70	169	48%
CVPB2310	6.3%	1,690	10,700	0.02	ITM	14.4%	3.84	95	59%
CVPB2311	6.9%	2,490	2,000	-	ITM	4.8%	9.93	14	60%
CVPB2312	0.0%	2,530	-	-	ITM	19.8%	2.82	234	54%
CVRE2221	-11.8%	300	1,413,100	0.45	OTM	11.2%	9.02	35	45%
CVRE2302	-16.4%	510	103,800	0.05	ITM	3.0%	4.37	119	35%
CVRE2303	-8.1%	2,490	369,800	0.91	ITM	7.2%	3.26	182	40%
CVRE2304	6.1%	350	113,500	0.04	ITM	4.8%	9.93	14	58%
CVRE2305	-13.3%	780	720,200	0.61	ITM	2.3%	6.02	57	30%
CVRE2306	-8.2%	1,010	900	-	ITM	8.8%	4.96	95	52%
CVRE2307	-12.9%	810	22,300	0.02	OTM	13.5%	4.37	119	46%
CVRE2308	-11.7%	1,060	84,000	0.09	OTM	20.9%	3.29	205	49%
CVRE2309	-12.2%	430	895,200	0.41	ITM	4.2%		#N/A	30%
CVRE2310	-14.3%	480	171,000	0.09	ITM	8.5%	6.26	100	33%
CVRE2311	-18.2%	990	101,600	0.10	ITM	8.8%	4.96	95	42%
CVRE2312	0.0%	1,730	-	-	ITM	13.6%	3.13	169	54%

源自: Fiiipro, YSVN

Premium = (行使價格 + 認股權證價格 x 轉換率) - 標的證券的目前價格 (盈虧平衡價格與標的證券的目前價格之差)。

槓桿 (Effective gearing) 越高, 按標的證券的波動率就越大。

為了限制風險, 投資者應選擇具有現金狀態 (ITM), Premium 或隱含波動率偏低的認股權證。此外, 投資者也應優先對具有偏長 (兩週以上) 的剩餘交易盤數 (直至到期日) 的權證進行交易, 以限制風險。

### 標的股票的技術建議綜合表

代碼	建議價格	目前價格	短期趨勢	中期趨勢	短期目標	與目前價格相比的短期上漲空間	短期停損	Reward/Risk
CTD	65.30	64.50	上漲	上漲	74.59	16%	61.79	2.65
DPM	37.85	40.45	上漲	上漲	42.13	4%	38.75	(4.75)
FPT	85.10	97.40	上漲	上漲	95.50	-2%	94.37	(1.12)
HDB	16.85	17.10	上漲	上漲	18.21	6%	16.67	7.55



HPG	27.60	28.00	上漲	上漲	31.92	14%	27.33	15.80
MBB	19.15	18.75	上漲	上漲	21.49	15%	18.66	4.76
MSN	82.70	79.60	上漲	上漲	93.57	18%	79.30	3.19
MWG	52.90	54.50	上漲	上漲	60.44	11%	52.07	9.12
NVL	20.00	20.50	上漲	上漲	22.80	11%	20.03	(101.01)
PNJ	84.20	83.60	上漲	上漲	94.83	13%	80.70	3.04
REE	63.00	63.60	上漲	上漲	72.10	13%	62.01	9.22
STB	30.05	31.60	上漲	上漲	34.31	9%	31.23	(3.60)
TCB	34.50	34.55	上漲	上漲	37.22	8%	34.22	9.75
VHM		52.50	下跌	上漲			57.17	-
VIC		59.10	下跌	上漲			65.22	-
VJC	101.70	99.00	上漲	下跌	110.02	11%	96.96	1.75
VNM	74.90	79.50	上漲	上漲	82.88	4%	76.48	(5.04)
VPB	21.80	21.90	上漲	上漲	25.48	16%	20.84	3.83
VRE		28.70	下跌	上漲			30.85	-

源自: YSVN

### 認股權證的隱含波動 VS 標的股票過去期間的波動

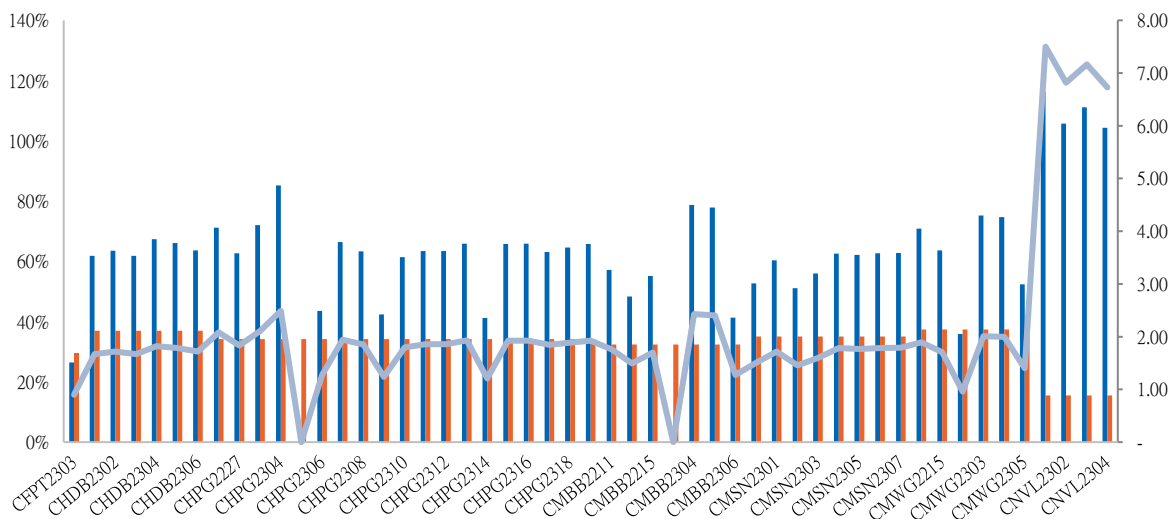

源自: YSVN

(\*) 橙色列是標的股票過去期間的波動；藍色列是認股權證的隱含波動。

(\*) 投資者可使用“隱含波動”來比較同一標的股票的認股權證。隱含波動率越大，對標的股票的價格變動率期望就越高（換句話說，隱含波動率越大，認股權證就越昂貴）。

### 認股權證訊息

認股權證代碼	發行商	期限	轉換率	發行價格	發行量	行使價格	最後 交易日
CACB2302	SSI	4 月	4.00000 : 1	1,000	15,000,000	22,000	01/12/2023
CACB2303	SSI	6 月	4.00000 : 1	1,000	15,000,000	22,500	29/01/2024
CFPT2214	HCM	11 月	8.49830 : 1	1,900	7,000,000	64,588	30/10/2023
CFPT2303	ACBS	9 月	8.49830 : 1	1,510	8,000,000	73,085	07/11/2023
CFPT2304	VND	5 月	9.88440 : 1	2,700	10,000,000	71,168	15/12/2023
CFPT2305	VND	10 月	9.88440 : 1	4,000	2,000,000	67,214	15/04/2024
CFPT2306	SSI	4 月	7.90750 : 1	1,700	10,000,000	78,087	01/12/2023
CFPT2307	SSI	6 月	7.90750 : 1	1,900	10,000,000	79,075	29/01/2024
CFPT2308	HCM	6 月	7.90750 : 1	1,400	7,000,000	80,064	22/01/2024
CFPT2309	HCM	9 月	7.90750 : 1	2,000	5,000,000	80,064	03/05/2024
CFPT2310	HCM	12 月	7.90750 : 1	2,000	5,000,000	84,512	02/08/2024
CHDB2301	KISVN	6 月	3.48150 : 1	1,000	3,000,000	16,827	27/10/2023
CHDB2302	KISVN	5 月	3.48150 : 1	1,000	2,000,000	16,536	21/11/2023
CHDB2303	KISVN	6 月	3.48150 : 1	1,000	2,000,000	17,504	22/12/2023
CHDB2304	KISVN	9 月	3.48150 : 1	1,100	2,000,000	18,277	22/03/2024
CHDB2305	KISVN	8 月	3.48150 : 1	1,100	2,000,000	18,471	23/02/2024
CHDB2306	KISVN	12 月	3.48150 : 1	1,200	2,000,000	19,341	24/06/2024
CHPG2227	HCM	11 月	2.00000 : 1	2,400	15,000,000	20,500	30/10/2023
CHPG2302	BSI	9 月	2.00000 : 1	2,120	1,500,000	20,000	25/09/2023
CHPG2306	ACBS	9 月	3.00000 : 1	1,380	24,000,000	20,000	07/11/2023
CHPG2307	KISVN	8 月	4.00000 : 1	1,000	8,000,000	22,666	29/12/2023
CHPG2308	KISVN	6 月	4.00000 : 1	1,000	8,000,000	22,111	27/10/2023
CHPG2309	ACBS	12 月	3.00000 : 1	1,200	18,000,000	24,000	22/05/2024
CHPG2310	KISVN	5 月	4.00000 : 1	1,000	8,000,000	23,222	29/09/2023
CHPG2311	KISVN	7 月	4.00000 : 1	1,100	8,000,000	21,234	29/11/2023
CHPG2312	KISVN	8 月	4.00000 : 1	1,000	8,000,000	23,777	29/12/2023
CHPG2313	KISVN	10 月	4.00000 : 1	1,100	8,000,000	23,333	28/02/2024
CHPG2314	PHS	9 月	2.00000 : 1	1,500	3,000,000	21,450	27/02/2024
CHPG2315	KISVN	12 月	4.00000 : 1	1,400	3,000,000	27,777	21/06/2024
CHPG2316	KISVN	16 月	4.00000 : 1	1,500	3,000,000	28,888	20/09/2024
CHPG2317	KISVN	8 月	4.00000 : 1	1,200	3,000,000	26,888	23/02/2024
CHPG2318	KISVN	9 月	4.00000 : 1	1,200	3,000,000	29,222	22/03/2024
CHPG2319	KISVN	12 月	4.00000 : 1	1,400	3,000,000	30,111	24/06/2024
CHPG2320	VND	5 月	2.00000 : 1	2,900	7,000,000	27,000	15/12/2023
CHPG2321	VND	10 月	3.00000 : 1	3,400	10,000,000	24,500	15/04/2024
CHPG2322	VND	13 月	2.00000 : 1	2,900	8,000,000	30,000	15/07/2024
CHPG2323	SSI	4 月	4.00000 : 1	1,100	30,000,000	26,000	01/12/2023
CHPG2324	SSI	5 月	4.00000 : 1	1,200	40,000,000	26,000	03/01/2024
CHPG2325	SSI	6 月	4.00000 : 1	1,100	30,000,000	27,500	29/01/2024
CHPG2326	SSI	9 月	4.00000 : 1	1,300	30,000,000	27,500	03/05/2024
CHPG2327	HCM	6 月	2.00000 : 1	2,200	10,000,000	29,000	22/01/2024
CHPG2328	HCM	9 月	2.00000 : 1	2,400	10,000,000	28,500	03/05/2024
CHPG2329	HCM	12 月	2.00000 : 1	2,800	10,000,000	29,000	02/08/2024
CMBB2215	HCM	11 月	1.69650 : 1	2,500	10,000,000	15,269	30/10/2023
CMBB2304	KISVN	5 月	8.48250 : 1	1,000	1,500,000	13,006	29/09/2023
CMBB2305	KISVN	8 月	8.48250 : 1	1,000	1,500,000	14,419	29/12/2023
CMBB2306	ACBS	12 月	1.69650 : 1	1,800	15,000,000	16,965	22/05/2024
CMBB2307	SSI	4 月	4.00000 : 1	1,000	35,000,000	18,000	01/12/2023

CMBB2308	SSI	6 月	4.00000 : 1	1,000	35,000,000	18,500	29/01/2024
CMBB2309	SSI	9 月	4.00000 : 1	1,000	35,000,000	19,000	03/05/2024
CMBB2310	HCM	6 月	2.00000 : 1	1,400	7,000,000	19,000	22/01/2024
CMBB2311	HCM	9 月	2.00000 : 1	1,700	7,000,000	19,000	03/05/2024
CMBB2312	HCM	12 月	2.00000 : 1	1,900	7,000,000	19,500	02/08/2024
CMSN2301	KISVN	6 月	10.00000 : 1	1,000	4,000,000	73,979	27/10/2023
CMSN2302	ACBS	12 月	6.00000 : 1	3,300	3,000,000	66,000	22/05/2024
CMSN2303	KISVN	5 月	10.00000 : 1	1,000	3,000,000	77,999	29/09/2023
CMSN2304	KISVN	7 月	10.00000 : 1	1,200	3,000,000	75,678	29/11/2023
CMSN2305	KISVN	10 月	10.00000 : 1	1,300	3,000,000	76,789	28/02/2024
CMSN2306	KISVN	8 月	10.00000 : 1	1,200	2,000,000	79,999	23/02/2024
CMSN2307	KISVN	12 月	10.00000 : 1	1,400	2,000,000	82,999	24/06/2024
CMSN2308	SSI	4 月	8.00000 : 1	2,000	15,000,000	80,000	01/12/2023
CMSN2309	SSI	6 月	8.00000 : 1	1,900	15,000,000	85,000	29/01/2024
CMSN2310	HCM	6 月	8.00000 : 1	1,700	7,000,000	83,000	22/01/2024
CMSN2311	HCM	12 月	8.00000 : 1	2,400	5,000,000	88,500	02/08/2024
CMWG2215	HCM	11 月	9.90490 : 1	1,300	7,000,000	44,572	30/10/2023
CMWG2302	ACBS	9 月	5.94300 : 1	1,350	12,000,000	49,525	07/11/2023
CMWG2303	KISVN	5 月	19.80990 : 1	1,000	1,300,000	31,035	29/09/2023
CMWG2304	KISVN	8 月	19.80990 : 1	1,000	1,300,000	33,676	29/12/2023
CMWG2305	ACBS	12 月	3.96200 : 1	2,000	9,000,000	35,658	22/05/2024
CMWG2306	SSI	4 月	8.00000 : 1	1,000	20,000,000	50,000	01/12/2023
CMWG2307	SSI	6 月	8.00000 : 1	1,100	20,000,000	50,000	29/01/2024
CMWG2308	HCM	6 月	4.95250 : 1	1,800	10,000,000	52,001	22/01/2024
CMWG2309	HCM	9 月	5.00000 : 1	2,000	5,000,000	54,000	03/05/2024
CMWG2310	HCM	12 月	5.00000 : 1	2,400	5,000,000	54,500	02/08/2024
CNVL2301	KISVN	6 月	4.00000 : 1	1,000	3,000,000	13,456	27/10/2023
CNVL2302	KISVN	5 月	4.00000 : 1	1,000	3,000,000	16,333	21/11/2023
CNVL2303	KISVN	9 月	4.00000 : 1	1,300	3,000,000	17,333	22/03/2024
CNVL2304	KISVN	6 月	4.00000 : 1	1,100	3,000,000	15,555	22/12/2023
CNVL2305	KISVN	12 月	4.00000 : 1	1,300	3,000,000	16,999	24/06/2024
CPDR2301	KISVN	6 月	4.00000 : 1	1,000	3,000,000	14,222	27/10/2023
CPDR2302	KISVN	5 月	4.00000 : 1	1,100	3,000,000	18,666	21/11/2023
CPDR2303	KISVN	9 月	4.00000 : 1	1,300	3,000,000	19,888	22/03/2024
CPDR2304	KISVN	6 月	4.00000 : 1	1,100	3,000,000	17,999	22/12/2023
CPDR2305	KISVN	12 月	4.00000 : 1	1,300	3,000,000	20,222	24/06/2024
CPOW2301	KISVN	6 月	2.00000 : 1	1,000	4,000,000	13,979	27/10/2023
CPOW2302	KISVN	5 月	2.00000 : 1	1,000	2,000,000	14,333	21/11/2023
CPOW2303	KISVN	6 月	2.00000 : 1	1,100	2,000,000	15,333	22/12/2023
CPOW2304	KISVN	9 月	2.00000 : 1	1,300	2,000,000	16,333	22/03/2024
CPOW2305	KISVN	8 月	2.00000 : 1	1,200	2,000,000	14,999	23/02/2024
CPOW2306	KISVN	12 月	2.00000 : 1	1,400	2,000,000	15,999	24/06/2024
CPOW2307	VND	5 月	2.00000 : 1	1,800	5,000,000	13,500	15/12/2023
CPOW2308	VND	10 月	5.00000 : 1	1,300	10,000,000	12,000	15/04/2024
CPOW2309	VND	11 月	2.00000 : 1	2,000	5,000,000	14,500	15/05/2024
CPOW2310	HCM	6 月	1.00000 : 1	2,000	5,000,000	14,000	22/01/2024
CSTB2225	HCM	11 月	2.00000 : 1	2,900	10,000,000	20,500	30/10/2023
CSTB2303	ACBS	9 月	2.00000 : 1	4,500	10,000,000	22,000	07/11/2023
CSTB2304	KISVN	6 月	5.00000 : 1	1,000	8,000,000	28,666	27/10/2023
CSTB2305	KISVN	8 月	5.00000 : 1	1,000	8,000,000	29,111	29/12/2023



CSTB2306	ACBS	12 月	2.00000 : 1	2,600	13,000,000	30,000	22/05/2024
CSTB2307	KISVN	5 月	5.00000 : 1	1,000	8,000,000	29,999	29/09/2023
CSTB2308	KISVN	7 月	5.00000 : 1	1,100	8,000,000	27,799	29/11/2023
CSTB2309	KISVN	8 月	5.00000 : 1	1,000	8,000,000	30,555	29/12/2023
CSTB2310	KISVN	10 月	5.00000 : 1	1,200	8,000,000	30,333	28/02/2024
CSTB2311	PHS	6 月	2.00000 : 1	1,700	3,000,000	27,700	28/11/2023
CSTB2312	KISVN	12 月	5.00000 : 1	1,400	3,000,000	33,333	21/06/2024
CSTB2313	KISVN	16 月	5.00000 : 1	1,500	3,000,000	35,555	20/09/2024
CSTB2314	KISVN	8 月	5.00000 : 1	1,100	3,000,000	32,222	23/02/2024
CSTB2315	KISVN	9 月	5.00000 : 1	1,100	3,000,000	34,333	22/03/2024
CSTB2316	KISVN	12 月	5.00000 : 1	1,300	3,000,000	36,333	24/06/2024
CSTB2317	VND	5 月	3.00000 : 1	2,600	7,000,000	30,000	15/12/2023
CSTB2318	VND	11 月	4.00000 : 1	2,000	6,000,000	32,000	15/05/2024
CSTB2319	VND	10 月	9.00000 : 1	1,400	10,000,000	27,000	15/04/2024
CSTB2320	SSI	4 月	4.00000 : 1	1,100	35,000,000	28,500	01/12/2023
CSTB2321	SSI	6 月	4.00000 : 1	1,200	35,000,000	29,000	29/01/2024
CSTB2322	SSI	9 月	4.00000 : 1	1,400	35,000,000	30,000	03/05/2024
CSTB2323	HCM	6 月	4.00000 : 1	1,200	15,000,000	29,000	22/01/2024
CSTB2324	HCM	9 月	4.00000 : 1	1,200	10,000,000	31,000	03/05/2024
CSTB2325	HCM	12 月	4.00000 : 1	1,400	10,000,000	31,500	02/08/2024
CTCB2216	HCM	11 月	4.00000 : 1	1,800	10,000,000	27,500	30/10/2023
CTCB2302	ACBS	12 月	3.00000 : 1	3,100	9,900,000	27,000	22/05/2024
CTCB2303	SSI	4 月	4.00000 : 1	1,200	20,000,000	33,500	01/12/2023
CTCB2304	SSI	6 月	4.00000 : 1	1,300	20,000,000	34,500	29/01/2024
CTCB2305	HCM	6 月	4.00000 : 1	1,400	7,000,000	32,000	22/01/2024
CTCB2306	HCM	9 月	4.00000 : 1	1,900	7,000,000	32,000	03/05/2024
CTCB2307	HCM	12 月	4.00000 : 1	2,000	7,000,000	34,000	02/08/2024
CTPB2302	KISVN	5 月	7.18750 : 1	1,000	2,000,000	14,215	29/09/2023
CTPB2303	KISVN	8 月	7.18750 : 1	1,000	2,000,000	15,812	29/12/2023
CVHM2220	HCM	11 月	5.00000 : 1	3,000	7,000,000	58,000	30/10/2023
CVHM2301	KISVN	6 月	8.00000 : 1	1,000	4,000,000	56,879	27/10/2023
CVHM2302	ACBS	12 月	4.00000 : 1	3,800	8,000,000	50,000	22/05/2024
CVHM2303	KISVN	0	8.00000 : 1	1,000	4,000,000	59,888	29/09/2023
CVHM2304	KISVN	0	8.00000 : 1	1,100	4,000,000	53,555	29/11/2023
CVHM2305	KISVN	0	8.00000 : 1	1,200	4,000,000	57,777	28/02/2024
CVHM2306	KISVN	0	8.00000 : 1	1,100	2,000,000	60,666	23/02/2024
CVHM2307	KISVN	0	8.00000 : 1	1,300	2,000,000	62,666	24/06/2024
CVHM2308	SSI	0	8.00000 : 1	1,100	15,000,000	61,000	01/12/2023
CVHM2309	SSI	0	8.00000 : 1	1,300	15,000,000	62,000	29/01/2024
CVHM2310	HCM	0	5.00000 : 1	2,000	7,000,000	59,000	22/01/2024
CVHM2311	HCM	0	5.00000 : 1	2,800	7,000,000	60,500	02/08/2024
CVHM2312	HCM	0	5.00000 : 1	2,800	7,000,000	56,000	03/05/2024
CVIB2302	ACBS	0	1.66520 : 1	2,000	9,000,000	19,150	22/05/2024
CVIB2303	SSI	0	4.00000 : 1	1,000	20,000,000	20,500	01/12/2023
CVIC2301	KISVN	0	8.00000 : 1	1,000	4,000,000	53,979	27/10/2023
CVIC2302	KISVN	0	8.00000 : 1	1,000	3,000,000	55,666	21/11/2023
CVIC2303	KISVN	0	8.00000 : 1	1,100	3,000,000	57,777	22/12/2023
CVIC2304	KISVN	0	8.00000 : 1	1,200	3,000,000	59,888	22/03/2024
CVIC2305	KISVN	0	8.00000 : 1	1,100	2,000,000	61,111	23/02/2024
CVIC2306	KISVN	0	8.00000 : 1	1,300	2,000,000	62,222	24/06/2024

CVIC2307	SSI	0	8.00000 : 1	1,000	15,000,000	58,500	01/12/2023
CVNM2301	KISVN	0	9.68460 : 1	1,000	3,000,000	66,715	27/10/2023
CVNM2302	KISVN	0	9.68460 : 1	1,000	3,000,000	69,944	29/09/2023
CVNM2303	KISVN	0	9.68460 : 1	1,000	3,000,000	67,791	29/11/2023
CVNM2304	KISVN	0	9.68460 : 1	1,200	3,000,000	68,760	28/02/2024
CVNM2305	KISVN	0	9.68460 : 1	1,100	2,000,000	71,020	23/02/2024
CVNM2306	KISVN	0	9.68460 : 1	1,300	2,000,000	73,172	24/06/2024
CVNM2307	SSI	0	8.00000 : 1	1,100	12,000,000	75,000	01/12/2023
CVNM2308	HCM	0	8.00000 : 1	1,800	5,000,000	69,000	03/05/2024
CVPB2301	BSI	0	4.00000 : 1	1,000	2,000,000	19,800	25/09/2023
CVPB2303	KISVN	0	16.00000 : 1	1,000	2,400,000	15,777	29/09/2023
CVPB2304	KISVN	0	16.00000 : 1	1,000	2,400,000	16,999	29/12/2023
CVPB2305	VND	0	3.00000 : 1	2,900	10,000,000	18,000	15/04/2024
CVPB2306	VND	0	2.00000 : 1	2,800	5,000,000	20,000	15/12/2023
CVPB2307	SSI	0	4.00000 : 1	1,000	35,000,000	21,500	01/12/2023
CVPB2308	SSI	0	4.00000 : 1	1,000	35,000,000	22,000	29/01/2024
CVPB2309	SSI	0	4.00000 : 1	1,100	35,000,000	22,500	03/05/2024
CVPB2310	HCM	0	2.00000 : 1	1,800	10,000,000	21,500	22/01/2024
CVPB2311	HCM	0	2.00000 : 1	2,500	7,000,000	20,500	03/05/2024
CVPB2312	HCM	0	2.00000 : 1	2,700	7,000,000	21,000	02/08/2024
CVRE2221	HCM	0	4.00000 : 1	2,100	7,000,000	32,500	30/10/2023
CVRE2302	KISVN	0	5.00000 : 1	1,000	5,000,000	28,666	27/10/2023
CVRE2303	ACBS	0	3.00000 : 1	2,500	3,900,000	25,000	22/05/2024
CVRE2304	KISVN	0	5.00000 : 1	1,000	5,000,000	29,999	29/09/2023
CVRE2305	KISVN	0	5.00000 : 1	1,100	5,000,000	27,111	29/11/2023
CVRE2306	KISVN	0	5.00000 : 1	1,200	5,000,000	29,333	28/02/2024
CVRE2307	KISVN	0	5.00000 : 1	1,100	2,000,000	30,333	23/02/2024
CVRE2308	KISVN	0	5.00000 : 1	1,300	2,000,000	31,333	24/06/2024
CVRE2309	SSI	0	6.00000 : 1	1,000	20,000,000	29,000	01/12/2023
CVRE2310	SSI	0	6.00000 : 1	1,000	20,000,000	30,000	29/01/2024
CVRE2311	HCM	0	4.00000 : 1	1,100	7,000,000	29,000	22/01/2024
CVRE2312	HCM	0	4.00000 : 1	1,600	5,000,000	27,500	03/05/2024
CVRE2313	HCM	0	4.00000 : 1	1,600	5,000,000	29,500	02/08/2024

源自: FiinPro, YSVN

## 元大證券（越南）公司

### 個人客戶分析部

**Nguyễn Thế Minh**  
研究分析經理  
+84 28 3622 6868 ext 3826  
minh.nguyen@yuanta.com.vn

**Lý Thị Hiền**  
研究分析主管  
+84 28 3622 6868 ext 3908  
hien.ly@yuanta.com.vn

**Quách Đức Khánh**  
研究分析副主管  
+84 28 3622 6868 ext 3833  
khanh.quach@yuanta.com.vn

**Khổng Hữu Hiệp**  
高級分析專員  
+84 28 3622 6868 ext 3912  
hiep.khong@yuanta.com.vn

**Nguyễn Trịnh Ngọc Hồng**  
高級分析專員  
+84 28 3622 6868 ext 3832  
hong.nguyen@yuanta.com.vn

**Phạm Tấn Phát**  
高級分析專員  
+84 28 3622 6868 ext 3880  
phat.pham@yuanta.com.vn

### 個人客戶業務部

**Phạm Đắc Thành**  
北部分行經理  
+84 28 3622 6868 ext 3416  
thanh.pham@yuanta.com.vn

**Võ Thị Thu Thủy**  
平陽分行經理  
+84 28 3622 6868 ext 3505  
thuy.vo@yuanta.com.vn

**Lương Kỳ Ty**  
堤岸分行經理  
+84 28 3622 6868 ext 3653  
ty.luong@yuanta.com.vn

**Bùi Quốc Phong**  
同奈分行經理  
+84 28 3622 6868 ext 3701  
phong.bui@yuanta.com.vn

**Võ Đình Tuấn**  
峴港分行經理  
+84 28 3622 6868 ext 3301  
tuan.vo@yuanta.com.vn

**Nguyễn Việt Quang**  
河內分行經理  
+84 28 3622 6868 ext 3404  
quang.nguyen@yuanta.com.vn

**Đinh Thị Thu Cúc**  
頭頓分行經理  
+84 28 3622 6868 ext 3203  
cuc.dinh@yuanta.com.vn

## Appendix A: Important Disclosures

### Analyst Certification

Each research analyst primarily responsible for the content of this research report, in whole or in part, certifies that with respect to each security or issuer that the analyst covered in this report: (1) all of the views expressed accurately reflect his or her personal views about those securities or issuers; and (2) no part of his or her compensation was, is, or will be, directly or indirectly, related to the specific recommendations or views expressed by that research analyst in the research report.

### Ratings Definitions

**BUY:** We have a positive outlook on the stock based on our expected absolute or relative return over the investment period. Our thesis is based on our analysis of the company's outlook, financial performance, catalysts, valuation and risk profile. We recommend investors add to their position.

**HOLD-Outperform:** In our view, the stock's fundamentals are relatively more attractive than peers at the current price. Our thesis is based on our analysis of the company's outlook, financial performance, catalysts, valuation and risk profile.

**HOLD-Underperform:** In our view, the stock's fundamentals are relatively less attractive than peers at the current price. Our thesis is based on our analysis of the company's outlook, financial performance, catalysts, valuation and risk profile.

**SELL:** We have a negative outlook on the stock based on our expected absolute or relative return over the investment period. Our thesis is based on our analysis of the company's outlook, financial performance, catalysts, valuation and risk profile. We recommend investors reduce their position.

**Under Review:** We actively follow the company, although our estimates, rating and target price are under review.

**Restricted:** The rating and target price have been suspended temporarily to comply with applicable regulations and/or Yuanta policies.

Note: Yuanta research coverage with a Target Price is based on an investment period of 12 months. Greater China Discovery Series coverage does not have a formal 12-month Target Price and the recommendation is based on an investment period specified by the analyst in the report.

### Global Disclaimer

© 2020 Yuanta. All rights reserved. The information in this report has been compiled from sources we believe to be reliable, but we do not hold ourselves responsible for its completeness or accuracy. It is not an offer to sell or solicitation of an offer to buy any securities. All opinions and estimates included in this report constitute our judgment as of this date and are subject to change without notice.

This report provides general information only. Neither the information nor any opinion expressed herein constitutes an offer or invitation to make an offer to buy or sell securities or other investments. This material is prepared for general circulation to clients and is not intended to provide tailored investment advice and does not take into account the individual financial situation and objectives of any specific person who may receive this report. Investors should seek financial advice regarding the appropriateness of investing in any securities, investments or investment strategies discussed or recommended in this report. The information contained in this report has been compiled from sources believed to be reliable but no representation or warranty, express or implied, is made as to its accuracy, completeness or correctness. This report is not (and should not be construed as) a solicitation to act as securities broker or dealer in any jurisdiction by any person or company that is not legally permitted to carry on such business in that jurisdiction.

Yuanta research is distributed in the United States only to Major U.S. Institutional Investors (as defined in Rule 15a-6 under the Securities Exchange Act of 1934, as amended and SEC staff interpretations thereof). All transactions by a US person in the securities mentioned in this report must be effected through a registered broker-dealer under Section 15 of the Securities Exchange Act of 1934, as amended. Yuanta research is distributed in Taiwan by Yuanta Securities Investment Consulting. Yuanta research is distributed in Hong Kong by Yuanta Securities (Hong Kong) Co. Limited, which is licensed in Hong Kong by the Securities and Futures Commission for regulated activities, including Type 4 regulated activity (advising on securities). In Hong Kong, this research report may not be redistributed, retransmitted or disclosed, in whole or in part or any form or manner, without the express written consent of Yuanta Securities (Hong Kong) Co. Limited.