

## 跌幅仍占主導地位

由於股票市場仍處於相當消極的走勢，權證市場持續處於慘淡的走勢。流動性比前一交易日微有增加，但仍處於近幾個月來的最低水平，HPG 和 STB 仍是交易活躍的權證。我們繼續建議投資者繼續觀察，並等待股票市場發出反轉的信號。

2023/10/06

成交值和成交量

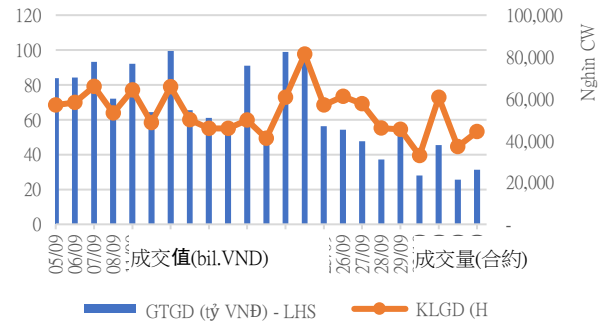

根據認股權證代碼分配成交值

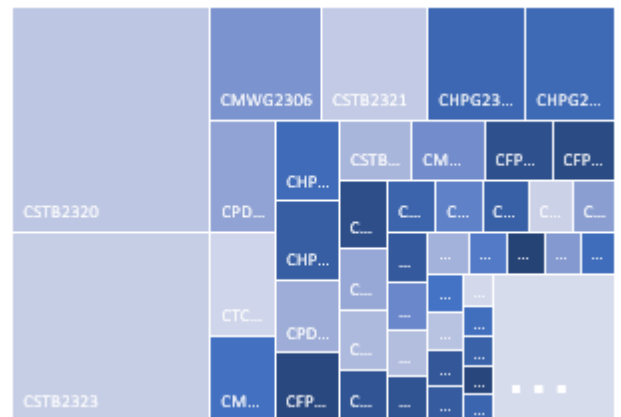

根據標的股票代碼分配成交值

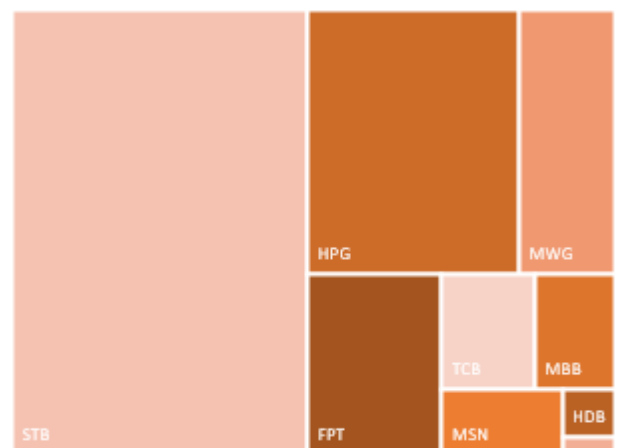

源自: YSVN

**當日成交及相關指數**

代碼	漲跌 (+/-%)	收盤	成交量 (合約)	成交值 (Bil.VND)	現金 狀態	Premium	槓桿	剩餘 交易盤數	隱合 波動
CACB2302	0.0%	360	472,900	0.17	OTM	8.5%		41	45%
CACB2303	2.1%	490	174,600	0.09	OTM	13.2%		82	45%
CFPT2214	-1.5%	3,300	400	-	ITM	1.1%	3.27	17	100%
CFPT2303	-2.9%	2,330	205,400	0.47	ITM	1.4%	4.61	23	65%
CFPT2304	-3.5%	2,230	177,000	0.41	ITM	1.8%	4.08	51	49%
CFPT2305	-2.0%	2,910	11,600	0.03	ITM	4.8%	3.03	137	50%
CFPT2306	-4.8%	2,000	177,000	0.36	ITM	2.5%	5.40	41	48%
CFPT2307	-3.5%	2,190	195,100	0.44	ITM	5.2%	4.53	82	46%
CFPT2308	-4.1%	2,080	4,300	0.01	ITM	5.4%	4.69	77	47%
CFPT2309	-4.6%	2,510	74,900	0.19	ITM	9.1%	3.69	151	46%
CFPT2310	-0.8%	2,560	9,700	0.03	ITM	14.4%	3.27	216	46%
CFPT2311	-3.6%	1,320	202,200	0.27	ITM	11.4%	4.50	116	45%
CFPT2312	-4.8%	2,000	1,600	-	ITM	10.7%	5.35	93	42%
CHDB2301	-6.1%	310	152,600	0.04	ITM	5.6%	8.84	16	60%
CHDB2302	0.0%	510	100,100	0.05	ITM	8.0%	5.90	33	63%
CHDB2303	-1.9%	510	278,100	0.14	OTM	13.7%	4.62	56	62%
CHDB2304	-1.3%	740	100	-	OTM	23.0%	3.08	121	64%
CHDB2305	0.0%	640	600	-	OTM	22.1%	3.28	101	64%
CHDB2306	-1.2%	840	100	-	OTM	31.4%	2.56	187	62%
CHPG2227	-5.3%	2,340	91,100	0.22	ITM	1.1%	5.26	17	63%
CHPG2306	0.0%	1,730	73,100	0.13	ITM	1.2%	4.74	23	59%
CHPG2307	0.0%	990	29,200	0.03	ITM	6.9%	4.81	61	56%
CHPG2308	-1.2%	810	652,000	0.55	ITM	1.8%	7.17	16	59%
CHPG2309	-1.5%	1,350	188,900	0.26	ITM	12.7%	4.00	164	42%
CHPG2311	0.0%	1,150	55,600	0.07	ITM	3.8%	4.91	39	61%
CHPG2312	0.0%	850	100	-	ITM	9.1%	4.89	61	57%
CHPG2313	-6.9%	1,080	2,600	-	ITM	11.1%	3.99	104	53%
CHPG2314	-5.7%	2,480	37,200	0.10	ITM	6.1%	4.09	103	45%
CHPG2315	-2.1%	1,850	1,400	-	OTM	41.3%	1.53	186	98%
CHPG2316	-1.9%	1,050	14,400	0.01	OTM	32.9%	2.65	251	53%
CHPG2317	-7.1%	650	36,100	0.02	OTM	18.4%	4.16	101	52%
CHPG2318	-19.1%	550	97,100	0.06	OTM	26.2%	3.60	121	52%
CHPG2319	0.0%	770	97,400	0.07	OTM	33.3%	2.83	187	54%
CHPG2320	-4.2%	920	280,800	0.27	OTM	15.8%	4.68	51	59%
CHPG2321	-0.6%	1,570	57,400	0.09	ITM	17.3%	3.26	137	59%
CHPG2322	-1.3%	2,240	32,200	0.07	OTM	38.5%	2.04	202	67%
CHPG2323	-8.8%	310	3,492,700	1.19	OTM	9.4%	8.49	41	41%
CHPG2324	-2.2%	450	2,398,900	1.11	OTM	11.6%	6.38	64	43%
CHPG2325	-2.5%	390	1,360,700	0.56	OTM	16.7%	5.88	82	43%
CHPG2326	0.0%	680	242,400	0.16	OTM	21.4%	4.06	151	46%
CHPG2327	0.0%	660	-	-	OTM	21.8%	4.91	77	48%
CHPG2328	0.0%	1,580	-	-	OTM	27.1%	3.08	151	56%
CHPG2329	3.2%	1,910	55,500	0.10	OTM	31.8%	2.74	216	54%
CHPG2330	7.7%	700	36,800	0.02	OTM	32.9%	2.68	116	59%
CMBB2215	-3.3%	1,770	31,100	0.06	ITM	1.2%	5.89	17	59%
CMBB2305	1.8%	570	44,600	0.02	ITM	6.7%	3.52	61	81%
CMBB2306	6.3%	1,860	327,100	0.60	ITM	11.5%	3.94	164	42%

CMBB2307	-5.7%	330	241,500	0.08	ITM	7.0%	7.63	41	43%
CMBB2308	-4.5%	420	83,500	0.04	OTM	11.8%	5.56	82	43%
CMBB2309	-1.7%	580	29,800	0.02	OTM	18.1%	3.99	151	46%
CMBB2310	0.0%	870	-	-	OTM	14.9%	4.71	77	51%
CMBB2311	0.0%	1,250	-	-	OTM	19.1%	3.70	151	49%
CMBB2312	-2.6%	1,470	25,000	0.04	OTM	24.3%	3.13	216	49%
CMBB2313	0.0%	1,000	700	-	OTM	27.4%	2.82	116	61%
CMSN2301	-21.2%	410	13,900	0.01	OTM	7.3%	8.11	16	64%
CMSN2302	-6.7%	2,500	5,100	0.01	ITM	11.3%	3.53	164	46%
CMSN2304	-1.6%	600	245,600	0.15	OTM	12.2%	5.29	39	62%
CMSN2305	-3.8%	1,020	6,200	0.01	OTM	19.5%	3.46	104	61%
CMSN2306	-9.6%	850	23,500	0.02	OTM	21.6%	3.49	101	60%
CMSN2307	-4.6%	1,250	100	-	OTM	31.2%	2.52	187	62%
CMSN2308	-8.2%	450	351,100	0.17	OTM	14.8%	5.86	41	53%
CMSN2309	-4.8%	600	430,500	0.26	OTM	23.4%	4.14	82	53%
CMSN2310	-4.4%	650	122,600	0.08	OTM	21.2%	4.27	77	54%
CMSN2311	0.8%	1,270	8,200	0.01	OTM	35.5%	2.68	216	55%
CMSN2312	-15.4%	550	300	-	OTM	38.5%	2.91	93	53%
CMWG2215	-37.8%	560	124,400	0.07	ITM	6.6%	6.22	17	87%
CMWG2302	-27.3%	320	569,100	0.21	OTM	9.4%	8.80	23	50%
CMWG2304	-1.1%	890	55,300	0.04	ITM	9.2%	2.61	61	122%
CMWG2305	-15.4%	3,800	113,100	0.47	ITM	7.9%	2.75	164	57%
CMWG2306	-31.1%	310	3,444,800	1.36	OTM	11.7%	7.30	41	48%
CMWG2307	-15.4%	550	260,500	0.16	OTM	15.7%	4.86	82	50%
CMWG2308	-10.5%	940	22,800	0.02	OTM	20.5%	3.78	77	62%
CMWG2309	-14.4%	1,190	16,200	0.02	OTM	27.6%	3.19	151	56%
CMWG2310	-11.6%	1,520	3,200	0.01	OTM	32.1%	2.74	216	56%
CMWG2311	59.6%	830	100	-	OTM	30.6%	3.91	93	53%
CNVL2301	-30.5%	410	98,800	0.04	ITM	9.4%	6.54	16	108%
CNVL2302	-8.5%	540	11,700	0.01	OTM	34.0%	0.01	33	152%
CNVL2303	-11.3%	860	20,900	0.02	OTM	50.5%	0.12	121	120%
CNVL2304	-25.5%	730	7,900	0.01	OTM	33.9%	0.32	56	138%
CNVL2305	-4.9%	1,360	10,500	0.01	OTM	62.6%	0.27	187	138%
CPDR2301	-4.4%	2,150	105,500	0.24	ITM	1.0%		16	130%
CPDR2302	-14.6%	1,230	643,900	0.79	ITM	4.4%		33	81%
CPDR2303	-4.5%	1,500	58,500	0.09	ITM	14.5%		121	75%
CPDR2304	-9.8%	1,480	201,800	0.32	ITM	5.8%		56	79%
CPDR2305	-4.4%	1,740	270,700	0.50	ITM	20.3%		187	75%
CPOW2301	-50.0%	40	141,000	0.01	OTM	29.0%		16	72%
CPOW2302	-32.3%	210	20,200	-	OTM	35.3%		33	87%
CPOW2303	0.0%	200	5,000	-	OTM	44.3%		56	75%
CPOW2304	-18.2%	180	65,600	0.01	OTM	53.1%		121	53%
CPOW2305	-15.4%	220	382,900	0.08	OTM	41.6%		101	55%
CPOW2306	-9.1%	400	4,400	-	OTM	54.1%		187	55%
CPOW2307	-17.4%	190	78,300	0.02	OTM	27.3%		51	59%
CPOW2308	-11.4%	310	530,700	0.18	OTM	24.3%		137	59%
CPOW2309	-14.8%	460	53,800	0.03	OTM	41.5%		159	56%
CPOW2310	-21.4%	440	12,200	0.01	OTM	32.5%		77	54%
CPOW2311	-5.0%	190	109,100	0.02	OTM	43.9%		93	46%
CSTB2225	-3.2%	4,770	5,500	0.03	ITM	0.5%	3.13	17	80%
CSTB2303	-6.8%	3,960	113,200	0.47	ITM	0.1%	3.76	23	0%
CSTB2304	-11.1%	480	176,300	0.09	ITM	3.9%	8.65	16	58%

CSTB2305	-5.8%	810	200	-	ITM	10.9%	4.55	61	61%
CSTB2306	-0.8%	2,400	27,200	0.07	OTM	16.4%	3.72	164	47%
CSTB2308	-4.8%	790	392,600	0.31	ITM	6.2%	5.48	39	59%
CSTB2309	-6.0%	630	87,100	0.06	OTM	12.7%	4.92	61	57%
CSTB2310	-4.4%	860	39,200	0.03	OTM	15.8%	3.89	104	56%
CSTB2311	-6.4%	1,620	8,600	0.01	ITM	3.5%	6.76	38	41%
CSTB2312	-3.9%	990	16,100	0.02	OTM	28.0%	2.91	186	58%
CSTB2313	-5.3%	1,080	200	-	OTM	37.0%	2.50	251	59%
CSTB2314	-5.2%	730	200	-	OTM	20.0%	3.78	101	59%
CSTB2315	-5.6%	670	298,800	0.20	OTM	26.0%	3.46	121	58%
CSTB2316	-4.6%	830	300	-	OTM	35.4%	2.76	187	59%
CSTB2317	-6.5%	1,010	139,400	0.14	OTM	10.5%	5.42	51	56%
CSTB2318	-4.8%	1,180	38,400	0.04	OTM	22.8%	3.26	159	56%
CSTB2319	-4.7%	820	50,900	0.04	ITM	15.0%	2.92	137	67%
CSTB2320	-2.4%	800	6,176,000	4.81	ITM	6.0%	6.23	41	50%
CSTB2321	-4.1%	930	1,393,300	1.31	ITM	9.4%	5.02	82	46%
CSTB2322	0.0%	1,250	50,500	0.07	OTM	17.1%	3.55	151	52%
CSTB2323	-5.5%	1,030	3,854,300	4.06	ITM	10.8%	4.53	77	54%
CSTB2324	-4.1%	1,160	2,000	-	OTM	19.2%	3.55	151	53%
CSTB2325	-4.1%	1,410	174,000	0.25	OTM	24.2%	2.97	216	54%
CTCB2216	-17.3%	1,150	49,700	0.06	ITM	0.9%	6.57	17	47%
CTCB2302	-3.3%	2,350	299,500	0.73	ITM	7.1%	3.60	164	39%
CTCB2303	-15.7%	430	247,400	0.11	OTM	10.8%	7.44	41	46%
CTCB2304	-11.1%	640	95,600	0.07	OTM	16.5%	5.09	82	48%
CTCB2305	-5.6%	1,020	6,100	0.01	OTM	13.5%	4.34	77	57%
CTCB2306	-10.1%	1,340	17,400	0.03	OTM	17.5%	3.48	151	53%
CTCB2307	0.0%	1,520	-	-	OTM	26.0%	2.79	216	56%
CTCB2308	0.0%	920	13,000	0.01	OTM	25.0%	3.84	116	52%
CTPB2303	-6.7%	420	8,400	-	ITM	13.8%		61	82%
CVHM2220	-35.7%	90	313,600	0.03	OTM	31.2%	0.15	17	76%
CVHM2301	-12.5%	70	20,300	-	OTM	28.9%	0.13	16	82%
CVHM2302	-4.3%	1,770	73,800	0.13	OTM	28.1%	2.68	164	61%
CVHM2304	-11.8%	300	15,200	-	OTM	25.6%	1.76	39	76%
CVHM2305	-5.1%	370	152,500	0.05	OTM	36.3%	2.23	104	59%
CVHM2306	0.0%	540	200	-	OTM	45.9%	0.99	101	80%
CVHM2307	-3.9%	490	124,300	0.06	OTM	49.5%	1.95	187	57%
CVHM2308	0.0%	150	19,300	-	OTM	39.6%	0.42	41	75%
CVHM2309	0.0%	170	942,800	0.15	OTM	14.3%		41	56%
CVHM2310	-3.6%	270	93,100	0.03	OTM	35.5%	2.75	77	52%
CVHM2311	-1.1%	900	300	-	OTM	45.9%	2.30	216	54%
CVHM2312	-7.5%	740	20,800	0.01	OTM	34.0%	3.03	151	51%
CVIB2302	-2.6%	1,520	141,300	0.22	OTM	43.8%		164	44%
CVIB2303	-11.1%	160	966,200	0.17	OTM	14.3%		41	45%
CVIC2301	-16.7%	250	115,700	0.03	OTM	22.8%	0.61	187	105%
CVIC2302	-18.6%	350	126,600	0.04	OTM	28.2%	0.74	33	91%
CVIC2303	-14.5%	650	1,700	-	OTM	38.1%	0.57	56	106%
CVIC2304	-20.2%	710	51,600	0.04	OTM	43.8%	1.12	121	79%
CVIC2305	-13.9%	680	12,000	0.01	OTM	11.1%	4.18	104	87%
CVIC2306	-7.8%	1,660	4,200	0.01	OTM	65.6%	0.61	187	115%
CVIC2307	-6.5%	430	441,600	0.20	OTM	35.8%	0.36	41	102%
CVNM2301	-10.2%	790	108,800	0.09	ITM	2.3%	8.52	16	56%
CVNM2303	-8.0%	920	152,400	0.14	ITM	12.0%	6.26	39	54%

CVNM2304	-3.1%	1,240	2,500	-	ITM	11.1%	4.18	104	52%
CVNM2305	-6.2%	1,060	22,300	0.02	ITM	11.8%	2.78	61	49%
CVNM2306	-4.7%	1,410	16,000	0.02	OTM	19.4%	3.17	187	52%
CVNM2307	-11.7%	530	194,800	0.11	OTM	9.0%	7.61	41	44%
CVNM2308	-8.3%	1,550	5,300	0.01	ITM	12.0%	4.00	151	44%
CVNM2309	0.0%	780	-	-	OTM	14.4%	5.53	82	39%
CVPB2304	-2.4%	410	50,900	0.02	ITM	13.3%	2.78	61	120%
CVPB2305	-4.4%	1,740	61,500	0.11	ITM	11.6%	3.04	137	61%
CVPB2306	-3.4%	1,400	310,800	0.43	ITM	9.6%	4.75	51	64%
CVPB2307	-8.6%	320	2,190,700	0.72	OTM	22.2%	7.66	41	46%
CVPB2308	-10.0%	450	424,000	0.20	OTM	14.4%	5.53	82	46%
CVPB2309	-8.8%	620	647,300	0.40	OTM	20.1%	4.18	17	46%
CVPB2310	-9.8%	1,110	95,200	0.11	OTM	14.0%	4.81	77	53%
CVPB2311	-4.5%	1,930	20,000	0.04	ITM	17.1%	3.32	151	55%
CVPB2312	-1.8%	2,210	400	-	OTM	22.2%	2.86	216	56%
CVPB2313	0.0%	710	-	-	OTM	20.1%	4.12	104	50%
CVRE2221	-14.3%	60	31,800	-	OTM	22.2%	4.18	17	59%
CVRE2302	-8.3%	110	84,800	0.01	OTM	9.0%	13.12	16	46%
CVRE2303	-1.5%	2,020	2,300	-	ITM	15.9%	9.27	41	58%
CVRE2305	-2.2%	450	130,300	0.06	OTM	9.6%	6.20	39	55%
CVRE2306	-3.4%	570	2,200	-	OTM	20.1%	4.12	104	54%
CVRE2307	0.0%	510	7,300	-	OTM	22.7%	4.00	101	55%
CVRE2308	1.4%	750	21,300	0.01	OTM	26.8%	3.06	216	55%
CVRE2309	-10.5%	170	358,800	0.07	OTM	12.0%	9.27	41	42%
CVRE2310	-8.0%	230	716,700	0.18	OTM	17.1%	7.24	82	40%
CVRE2311	1.6%	640	105,200	0.07	OTM	17.8%		#N/A	56%
CVRE2312	0.9%	1,100	79,100	0.09	OTM	19.0%	3.43	151	54%
CVRE2313	0.0%	1,120	-	-	OTM	26.8%	3.06	216	52%
CVRE2314	6.3%	340	3,900	-	OTM	31.0%	5.38	93	47%
CACB2302	0.0%	360	472,900	0.17	OTM	8.5%		41	45%
CACB2303	2.1%	490	174,600	0.09	OTM	13.2%		82	45%
CFPT2214	-1.5%	3,300	400	-	ITM	1.1%	3.27	17	100%
CFPT2303	-2.9%	2,330	205,400	0.47	ITM	1.4%	4.61	23	65%
CFPT2304	-3.5%	2,230	177,000	0.41	ITM	1.8%	4.08	51	49%
CFPT2305	-2.0%	2,910	11,600	0.03	ITM	4.8%	3.03	137	50%
CFPT2306	-4.8%	2,000	177,000	0.36	ITM	2.5%	5.40	41	48%
CFPT2307	-3.5%	2,190	195,100	0.44	ITM	5.2%	4.53	82	46%
CFPT2308	-4.1%	2,080	4,300	0.01	ITM	5.4%	4.69	77	47%
CFPT2309	-4.6%	2,510	74,900	0.19	ITM	9.1%	3.69	151	46%
CFPT2310	-0.8%	2,560	9,700	0.03	ITM	14.4%	3.27	216	46%
CFPT2311	-3.6%	1,320	202,200	0.27	ITM	11.4%	4.50	116	45%
CFPT2312	-4.8%	2,000	1,600	-	ITM	10.7%	5.35	93	42%
CHDB2301	-6.1%	310	152,600	0.04	ITM	5.6%	8.84	16	60%
CHDB2302	0.0%	510	100,100	0.05	ITM	8.0%	5.90	33	63%
CHDB2303	-1.9%	510	278,100	0.14	OTM	13.7%	4.62	56	62%
CHDB2304	-1.3%	740	100	-	OTM	23.0%	3.08	121	64%
CHDB2305	0.0%	640	600	-	OTM	22.1%	3.28	101	64%
CHDB2306	-1.2%	840	100	-	OTM	31.4%	2.56	187	62%
CHPG2227	-5.3%	2,340	91,100	0.22	ITM	1.1%	5.26	17	63%
CHPG2306	0.0%	1,730	73,100	0.13	ITM	1.2%	4.74	23	59%
CHPG2307	0.0%	990	29,200	0.03	ITM	6.9%	4.81	61	56%
CHPG2308	-1.2%	810	652,000	0.55	ITM	1.8%	7.17	16	59%

源自: Fiinpro, YSVN

Premium = (行使價格 + 認股權證價格 x 轉換率) - 標的證券的目前價格 (盈虧平衡價格與標的證券的目前價格之差)。

槓桿 (Effective gearing) 越高, 按標的證券的波動率就越大。

為了限制風險, 投資者應選擇具有現金狀態 (ITM), Premium 或隱含波動率偏低的認股權證。此外, 投資者也應優先對具有偏長 (兩週以上) 的剩餘交易盤數 (直至到期日) 的權證進行交易, 以限制風險。

### 標的股票的技術建議綜合表

代碼	建議價格	目前價格	短期趨勢	中期趨勢	短期目標	與目前價格相比的短期上漲空間	短期停損	Reward/Risk
CTD		47.40	下跌	上漲			50.58	-
DPM	39.30	39.30	上漲	上漲	43.65	11%	35.95	1.30
FPT		92.50	下跌	上漲			97.27	-
HDB	16.85	17.10	上漲	上漲	18.21	6%	17.09	(5.67)
HPG		25.25	下跌	上漲			26.66	-
MBB		18.15	下跌	上漲			18.89	-
MSN	77.40	73.50	上漲	上漲	87.57	19%	72.29	1.99
MWG		49.20	下跌	上漲			53.12	-
NVL		14.60	下跌	上漲			16.46	-
PNJ		77.60	下跌	上漲			80.75	-
REE		62.80	下跌	上漲			64.58	-
STB		30.20	下跌	上漲			31.94	-
TCB		32.25	下跌	上漲			33.90	-
VHM		44.60	下跌	上漲			48.19	-
VIC		46.10	下跌	上漲			49.24	-
VJC	101.70	96.80	下跌	下跌	110.02	14%	101.42	29.24
VNM		74.40	下跌	上漲			77.37	-
VPB	21.70	21.00	上漲	上漲	25.36	21%	20.44	2.90
VRE		27.00	下跌	上漲			27.33	-

源自: YSVN

### 認股權證的隱含波動 VS 標的股票過去期間的波動

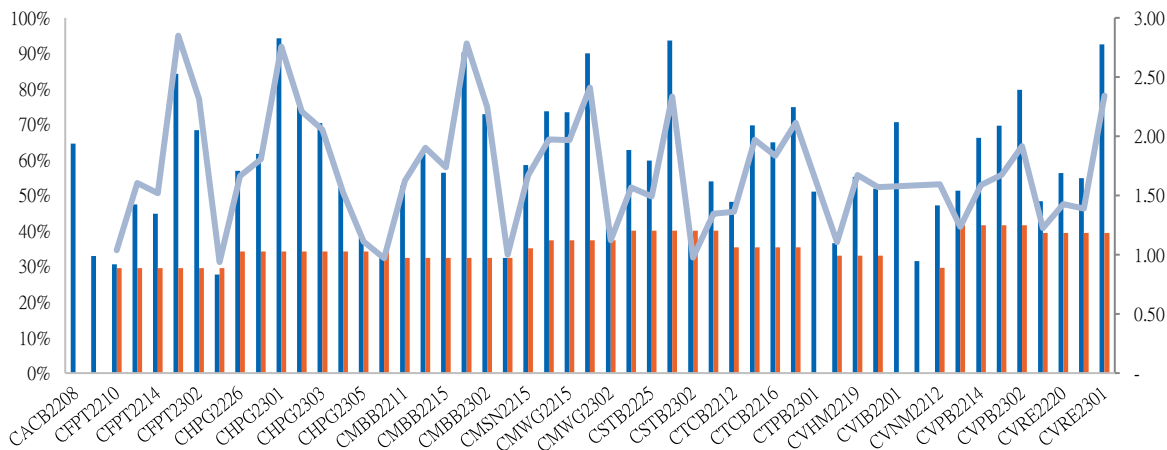

源自: YSVN

(\*) 橙色列是標的股票過去期間的波動；藍色列是認股權證的隱含波動。

(\*) 投資者可使用“隱含波動”來比較同一標的股票的認股權證。隱含波動率越大，對標的股票的價格變動率期望就越高（換句話說，隱含波動率越大，認股權證就越昂貴）。

## 認股權證訊息

認股權證代碼	發行商	期限	轉換率	發行價格	發行人量	行使價格	最後 交易日
CACB2302	SSI	4 月	4.00000 : 1	1,000	15,000,000	22,000	01/12/2023
CACB2303	SSI	6 月	4.00000 : 1	1,000	15,000,000	22,500	29/01/2024
CFPT2214	HCM	11 月	8.49830 : 1	1,900	7,000,000	64,588	30/10/2023
CFPT2303	ACBS	9 月	8.49830 : 1	1,510	8,000,000	73,085	07/11/2023
CFPT2304	VND	5 月	9.88440 : 1	2,700	10,000,000	71,168	15/12/2023
CFPT2305	VND	10 月	9.88440 : 1	4,000	2,000,000	67,214	15/04/2024
CFPT2306	SSI	4 月	7.90750 : 1	1,700	10,000,000	78,087	01/12/2023
CFPT2307	SSI	6 月	7.90750 : 1	1,900	10,000,000	79,075	29/01/2024
CFPT2308	HCM	6 月	7.90750 : 1	1,400	7,000,000	80,064	22/01/2024
CFPT2309	HCM	9 月	7.90750 : 1	2,000	5,000,000	80,064	03/05/2024
CFPT2310	HCM	12 月	7.90750 : 1	2,000	5,000,000	84,512	02/08/2024
CHDB2301	KISVN	6 月	3.48150 : 1	1,000	3,000,000	16,827	27/10/2023
CHDB2302	KISVN	5 月	3.48150 : 1	1,000	2,000,000	16,536	21/11/2023
CHDB2303	KISVN	6 月	3.48150 : 1	1,000	2,000,000	17,504	22/12/2023
CHDB2304	KISVN	9 月	3.48150 : 1	1,100	2,000,000	18,277	22/03/2024
CHDB2305	KISVN	8 月	3.48150 : 1	1,100	2,000,000	18,471	23/02/2024
CHDB2306	KISVN	12 月	3.48150 : 1	1,200	2,000,000	19,341	24/06/2024
CHPG2227	HCM	11 月	2.00000 : 1	2,400	15,000,000	20,500	30/10/2023
CHPG2306	ACBS	9 月	3.00000 : 1	1,380	24,000,000	20,000	07/11/2023
CHPG2307	KISVN	8 月	4.00000 : 1	1,000	8,000,000	22,666	29/12/2023
CHPG2308	KISVN	6 月	4.00000 : 1	1,000	8,000,000	22,111	27/10/2023
CHPG2309	ACBS	12 月	3.00000 : 1	1,200	18,000,000	24,000	22/05/2024
CHPG2311	KISVN	7 月	4.00000 : 1	1,100	8,000,000	21,234	29/11/2023
CHPG2312	KISVN	8 月	4.00000 : 1	1,000	8,000,000	23,777	29/12/2023
CHPG2313	KISVN	10 月	4.00000 : 1	1,100	8,000,000	23,333	28/02/2024
CHPG2314	PHS	9 月	2.00000 : 1	1,500	3,000,000	21,450	27/02/2024
CHPG2315	KISVN	12 月	4.00000 : 1	1,400	3,000,000	27,777	21/06/2024
CHPG2316	KISVN	16 月	4.00000 : 1	1,500	3,000,000	28,888	20/09/2024
CHPG2317	KISVN	8 月	4.00000 : 1	1,200	3,000,000	26,888	23/02/2024
CHPG2318	KISVN	9 月	4.00000 : 1	1,200	3,000,000	29,222	22/03/2024
CHPG2319	KISVN	12 月	4.00000 : 1	1,400	3,000,000	30,111	24/06/2024
CHPG2320	VND	5 月	2.00000 : 1	2,900	7,000,000	27,000	15/12/2023
CHPG2321	VND	10 月	3.00000 : 1	3,400	10,000,000	24,500	15/04/2024
CHPG2322	VND	13 月	2.00000 : 1	2,900	8,000,000	30,000	15/07/2024
CHPG2323	SSI	4 月	4.00000 : 1	1,100	30,000,000	26,000	01/12/2023
CHPG2324	SSI	5 月	4.00000 : 1	1,200	40,000,000	26,000	03/01/2024
CHPG2325	SSI	6 月	4.00000 : 1	1,100	30,000,000	27,500	29/01/2024
CHPG2326	SSI	9 月	4.00000 : 1	1,300	30,000,000	27,500	03/05/2024
CHPG2327	HCM	6 月	2.00000 : 1	2,200	10,000,000	29,000	22/01/2024
CHPG2328	HCM	9 月	2.00000 : 1	2,400	10,000,000	28,500	03/05/2024

CHPG2329	HCM	12月	2.00000 : 1	2,800	10,000,000	29,000	02/08/2024
CHPG2330	ACBS	#N/A	3.00000 : 1	-	#N/A	31,000	15/03/2024
CMBB2215	HCM	11月	1.69650 : 1	2,500	10,000,000	15,269	30/10/2023
CMBB2305	KISVN	8月	8.48250 : 1	1,000	1,500,000	14,419	29/12/2023
CMBB2306	ACBS	12月	1.69650 : 1	1,800	15,000,000	16,965	22/05/2024
CMBB2307	SSI	4月	4.00000 : 1	1,000	35,000,000	18,000	01/12/2023
CMBB2308	SSI	6月	4.00000 : 1	1,000	35,000,000	18,500	29/01/2024
CMBB2309	SSI	9月	4.00000 : 1	1,000	35,000,000	19,000	03/05/2024
CMBB2310	HCM	6月	2.00000 : 1	1,400	7,000,000	19,000	22/01/2024
CMBB2311	HCM	9月	2.00000 : 1	1,700	7,000,000	19,000	03/05/2024
CMBB2312	HCM	12月	2.00000 : 1	1,900	7,000,000	19,500	02/08/2024
CMBB2313	ACBS	#N/A	2.00000 : 1	-	#N/A	21,000	15/03/2024
CMSN2301	KISVN	6月	10.00000 : 1	1,000	4,000,000	73,979	27/10/2023
CMSN2302	ACBS	12月	6.00000 : 1	3,300	3,000,000	66,000	22/05/2024
CMSN2304	KISVN	7月	10.00000 : 1	1,200	3,000,000	75,678	29/11/2023
CMSN2305	KISVN	10月	10.00000 : 1	1,300	3,000,000	76,789	28/02/2024
CMSN2306	KISVN	8月	10.00000 : 1	1,200	2,000,000	79,999	23/02/2024
CMSN2307	KISVN	12月	10.00000 : 1	1,400	2,000,000	82,999	24/06/2024
CMSN2308	SSI	4月	8.00000 : 1	2,000	15,000,000	80,000	01/12/2023
CMSN2309	SSI	6月	8.00000 : 1	1,900	15,000,000	85,000	29/01/2024
CMSN2310	HCM	6月	8.00000 : 1	1,700	7,000,000	83,000	22/01/2024
CMSN2311	HCM	12月	8.00000 : 1	2,400	5,000,000	88,500	02/08/2024
CMSN2312	VCI	#N/A	5.00000 : 1	-	#N/A	98,100	13/02/2024
CMWG2215	HCM	11月	9.90490 : 1	1,300	7,000,000	44,572	30/10/2023
CMWG2302	ACBS	9月	5.94300 : 1	1,350	12,000,000	49,525	07/11/2023
CMWG2304	KISVN	8月	19.80990 : 1	1,000	1,300,000	33,676	29/12/2023
CMWG2305	ACBS	12月	3.96200 : 1	2,000	9,000,000	35,658	22/05/2024
CMWG2306	SSI	4月	8.00000 : 1	1,000	20,000,000	50,000	01/12/2023
CMWG2307	SSI	6月	8.00000 : 1	1,100	20,000,000	50,000	29/01/2024
CMWG2308	HCM	6月	4.95250 : 1	1,800	10,000,000	52,001	22/01/2024
CMWG2309	HCM	9月	5.00000 : 1	2,000	5,000,000	54,000	03/05/2024
CMWG2310	HCM	12月	5.00000 : 1	2,400	5,000,000	54,500	02/08/2024
CMWG2311	VCI	#N/A	3.00000 : 1	-	#N/A	58,900	13/02/2024
CNVL2301	KISVN	6月	4.00000 : 1	1,000	3,000,000	13,456	27/10/2023
CNVL2302	KISVN	5月	4.00000 : 1	1,000	3,000,000	16,333	21/11/2023
CNVL2303	KISVN	9月	4.00000 : 1	1,300	3,000,000	17,333	22/03/2024
CNVL2304	KISVN	6月	4.00000 : 1	1,100	3,000,000	15,555	22/12/2023
CNVL2305	KISVN	12月	4.00000 : 1	1,300	3,000,000	16,999	24/06/2024
CPDR2301	KISVN	6月	4.00000 : 1	1,000	3,000,000	14,222	27/10/2023
CPDR2302	KISVN	5月	4.00000 : 1	1,100	3,000,000	18,666	21/11/2023
CPDR2303	KISVN	9月	4.00000 : 1	1,300	3,000,000	19,888	22/03/2024
CPDR2304	KISVN	6月	4.00000 : 1	1,100	3,000,000	17,999	22/12/2023
CPDR2305	KISVN	12月	4.00000 : 1	1,300	3,000,000	20,222	24/06/2024
CPOW2301	KISVN	6月	2.00000 : 1	1,000	4,000,000	13,979	27/10/2023
CPOW2302	KISVN	5月	2.00000 : 1	1,000	2,000,000	14,333	21/11/2023
CPOW2303	KISVN	6月	2.00000 : 1	1,100	2,000,000	15,333	22/12/2023
CPOW2304	KISVN	9月	2.00000 : 1	1,300	2,000,000	16,333	22/03/2024
CPOW2305	KISVN	8月	2.00000 : 1	1,200	2,000,000	14,999	23/02/2024
CPOW2306	KISVN	12月	2.00000 : 1	1,400	2,000,000	15,999	24/06/2024
CPOW2307	VND	5月	2.00000 : 1	1,800	5,000,000	13,500	15/12/2023



CPOW2308	VND	10 月	5.00000 : 1	1,300	10,000,000	12,000	15/04/2024
CPOW2309	VND	11 月	2.00000 : 1	2,000	5,000,000	14,500	15/05/2024
CPOW2310	HCM	6 月	1.00000 : 1	2,000	5,000,000	14,000	22/01/2024
CPOW2311	VCI	#N/A	1.00000 : 1	-	#N/A	15,500	13/02/2024
CSTB2225	HCM	11 月	2.00000 : 1	2,900	10,000,000	20,500	30/10/2023
CSTB2303	ACBS	9 月	2.00000 : 1	4,500	10,000,000	22,000	07/11/2023
CSTB2304	KISVN	6 月	5.00000 : 1	1,000	8,000,000	28,666	27/10/2023
CSTB2305	KISVN	8 月	5.00000 : 1	1,000	8,000,000	29,111	29/12/2023
CSTB2306	ACBS	12 月	2.00000 : 1	2,600	13,000,000	30,000	22/05/2024
CSTB2308	KISVN	7 月	5.00000 : 1	1,100	8,000,000	27,799	29/11/2023
CSTB2309	KISVN	8 月	5.00000 : 1	1,000	8,000,000	30,555	29/12/2023
CSTB2310	KISVN	10 月	5.00000 : 1	1,200	8,000,000	30,333	28/02/2024
CSTB2311	PHS	6 月	2.00000 : 1	1,700	3,000,000	27,700	28/11/2023
CSTB2312	KISVN	12 月	5.00000 : 1	1,400	3,000,000	33,333	21/06/2024
CSTB2313	KISVN	16 月	5.00000 : 1	1,500	3,000,000	35,555	20/09/2024
CSTB2314	KISVN	8 月	5.00000 : 1	1,100	3,000,000	32,222	23/02/2024
CSTB2315	KISVN	9 月	5.00000 : 1	1,100	3,000,000	34,333	22/03/2024
CSTB2316	KISVN	12 月	5.00000 : 1	1,300	3,000,000	36,333	24/06/2024
CSTB2317	VND	5 月	3.00000 : 1	2,600	7,000,000	30,000	15/12/2023
CSTB2318	VND	11 月	4.00000 : 1	2,000	6,000,000	32,000	15/05/2024
CSTB2319	VND	10 月	9.00000 : 1	1,400	10,000,000	27,000	15/04/2024
CSTB2320	SSI	4 月	4.00000 : 1	1,100	35,000,000	28,500	01/12/2023
CSTB2321	SSI	6 月	4.00000 : 1	1,200	35,000,000	29,000	29/01/2024
CSTB2322	SSI	9 月	4.00000 : 1	1,400	35,000,000	30,000	03/05/2024
CSTB2323	HCM	6 月	4.00000 : 1	1,200	15,000,000	29,000	22/01/2024
CSTB2324	HCM	9 月	4.00000 : 1	1,200	10,000,000	31,000	03/05/2024
CSTB2325	HCM	12 月	4.00000 : 1	1,400	10,000,000	31,500	02/08/2024
CTCB2216	HCM	11 月	4.00000 : 1	1,800	10,000,000	27,500	30/10/2023
CTCB2302	ACBS	12 月	3.00000 : 1	3,100	9,900,000	27,000	22/05/2024
CTCB2303	SSI	4 月	4.00000 : 1	1,200	20,000,000	33,500	01/12/2023
CTCB2304	SSI	6 月	4.00000 : 1	1,300	20,000,000	34,500	29/01/2024
CTCB2305	HCM	6 月	4.00000 : 1	1,400	7,000,000	32,000	22/01/2024
CTCB2306	HCM	9 月	4.00000 : 1	1,900	7,000,000	32,000	03/05/2024
CTCB2307	HCM	12 月	4.00000 : 1	2,000	7,000,000	34,000	02/08/2024
CTCB2308	ACBS	#N/A	3.00000 : 1	-	#N/A	37,000	15/03/2024
CTPB2303	KISVN	8 月	7.18750 : 1	1,000	2,000,000	15,812	29/12/2023
CVHM2220	HCM	11 月	5.00000 : 1	3,000	7,000,000	58,000	30/10/2023
CVHM2301	KISVN	6 月	8.00000 : 1	1,000	4,000,000	56,879	27/10/2023
CVHM2302	ACBS	12 月	4.00000 : 1	3,800	8,000,000	50,000	22/05/2024
CVHM2304	KISVN	9 月	8.00000 : 1	1,100	4,000,000	53,555	29/11/2023
CVHM2305	KISVN	11 月	8.00000 : 1	1,200	4,000,000	57,777	28/02/2024
CVHM2306	KISVN	6 月	8.00000 : 1	1,100	2,000,000	60,666	23/02/2024
CVHM2307	KISVN	12 月	8.00000 : 1	1,300	2,000,000	62,666	24/06/2024
CVHM2308	SSI	12 月	8.00000 : 1	1,100	15,000,000	61,000	01/12/2023
CVHM2309	SSI	9 月	8.00000 : 1	1,300	15,000,000	62,000	29/01/2024
CVHM2310	HCM	11 月	5.00000 : 1	2,000	7,000,000	59,000	22/01/2024
CVHM2311	HCM	6 月	5.00000 : 1	2,800	7,000,000	60,500	02/08/2024
CVHM2312	HCM	12 月	5.00000 : 1	2,800	7,000,000	56,000	03/05/2024
CVIB2302	ACBS	9 月	1.66520 : 1	2,000	9,000,000	19,150	22/05/2024
CVIB2303	SSI	11 月	4.00000 : 1	1,000	20,000,000	20,500	01/12/2023

CVIC2301	KISVN	6 月	8.00000 : 1	1,000	4,000,000	53,979	27/10/2023
CVIC2302	KISVN	12 月	8.00000 : 1	1,000	3,000,000	55,666	21/11/2023
CVIC2303	KISVN	12 月	8.00000 : 1	1,100	3,000,000	57,777	22/12/2023
CVIC2304	KISVN	9 月	8.00000 : 1	1,200	3,000,000	59,888	22/03/2024
CVIC2305	KISVN	11 月	8.00000 : 1	1,100	2,000,000	61,111	23/02/2024
CVIC2306	KISVN	6 月	8.00000 : 1	1,300	2,000,000	62,222	24/06/2024
CVIC2307	SSI	12 月	8.00000 : 1	1,000	15,000,000	58,500	01/12/2023
CVNM2301	KISVN	9 月	9.68460 : 1	1,000	3,000,000	66,715	27/10/2023
CVNM2303	KISVN	6 月	9.68460 : 1	1,000	3,000,000	67,791	29/11/2023
CVNM2304	KISVN	12 月	9.68460 : 1	1,200	3,000,000	68,760	28/02/2024
CVNM2305	KISVN	12 月	9.68460 : 1	1,100	2,000,000	71,020	23/02/2024
CVNM2306	KISVN	9 月	9.68460 : 1	1,300	2,000,000	73,172	24/06/2024
CVNM2307	SSI	11 月	8.00000 : 1	1,100	12,000,000	75,000	01/12/2023
CVNM2308	HCM	6 月	8.00000 : 1	1,800	5,000,000	69,000	03/05/2024
CVNM2309	VCI	#N/A	5.00000 : 1	-	#N/A	82,000	13/02/2024
CVPB2304	KISVN	6 月	16.00000 : 1	1,000	2,400,000	16,999	29/12/2023
CVPB2305	VND	12 月	3.00000 : 1	2,900	10,000,000	18,000	15/04/2024
CVPB2306	VND	12 月	2.00000 : 1	2,800	5,000,000	20,000	15/12/2023
CVPB2307	SSI	9 月	4.00000 : 1	1,000	35,000,000	21,500	01/12/2023
CVPB2308	SSI	11 月	4.00000 : 1	1,000	35,000,000	22,000	29/01/2024
CVPB2309	SSI	6 月	4.00000 : 1	1,100	35,000,000	22,500	03/05/2024
CVPB2310	HCM	12 月	2.00000 : 1	1,800	10,000,000	21,500	22/01/2024
CVPB2311	HCM	12 月	2.00000 : 1	2,500	7,000,000	20,500	03/05/2024
CVPB2312	HCM	9 月	2.00000 : 1	2,700	7,000,000	21,000	02/08/2024
CVPB2313	VCI	#N/A	2.00000 : 1	-	#N/A	24,200	13/02/2024
CVRE2221	HCM	12 月	4.00000 : 1	2,100	7,000,000	32,500	30/10/2023

源自：FiinPro, YSVN

## 元大證券（越南）公司

### 個人客戶分析部

**Nguyễn Thế Minh**  
研究分析經理  
+84 28 3622 6868 ext 3826  
minh.nguyen@yuanta.com.vn

**Lý Thị Hiên**  
研究分析主管  
+84 28 3622 6868 ext 3908  
hien.ly@yuanta.com.vn

**Quách Đức Khánh**  
研究分析副主管  
+84 28 3622 6868 ext 3833  
khanh.quach@yuanta.com.vn

**Khổng Hữu Hiệp**  
高級分析專員  
+84 28 3622 6868 ext 3912  
hiep.khong@yuanta.com.vn

**Nguyễn Trịnh Ngọc Hồng**  
高級分析專員  
+84 28 3622 6868 ext 3832  
hong.nguyen@yuanta.com.vn

**Phạm Tấn Phát**  
高級分析專員  
+84 28 3622 6868 ext 3880  
phat.pham@yuanta.com.vn

### 個人客戶業務部

**Phạm Đắc Thành**  
北部分行經理  
+84 28 3622 6868 ext 3416  
thanh.pham@yuanta.com.vn

**Võ Thị Thu Thủy**  
平陽分行經理  
+84 28 3622 6868 ext 3505  
thuy.vo@yuanta.com.vn

**Lương Kỷ Ty**  
堤岸分行經理  
+84 28 3622 6868 ext 3653  
ty.luong@yuanta.com.vn

**Bùi Quốc Phong**  
同奈分行經理  
+84 28 3622 6868 ext 3701  
phong.bui@yuanta.com.vn

**Võ Đình Tuấn**  
峴港分行經理  
+84 28 3622 6868 ext 3301  
tuan.vo@yuanta.com.vn

**Nguyễn Việt Quang**  
河內分行經理  
+84 28 3622 6868 ext 3404  
quang.nguyen@yuanta.com.vn

**Đinh Thị Thu Cúc**  
頭頓分行經理  
+84 28 3622 6868 ext 3203  
cuc.dinh@yuanta.com.vn

## Appendix A: Important Disclosures

### Analyst Certification

Each research analyst primarily responsible for the content of this research report, in whole or in part, certifies that with respect to each security or issuer that the analyst covered in this report: (1) all of the views expressed accurately reflect his or her personal views about those securities or issuers; and (2) no part of his or her compensation was, is, or will be, directly or indirectly, related to the specific recommendations or views expressed by that research analyst in the research report.

### Ratings Definitions

**BUY:** We have a positive outlook on the stock based on our expected absolute or relative return over the investment period. Our thesis is based on our analysis of the company's outlook, financial performance, catalysts, valuation and risk profile. We recommend investors add to their position.

**HOLD-Outperform:** In our view, the stock's fundamentals are relatively more attractive than peers at the current price. Our thesis is based on our analysis of the company's outlook, financial performance, catalysts, valuation and risk profile.

**HOLD-Underperform:** In our view, the stock's fundamentals are relatively less attractive than peers at the current price. Our thesis is based on our analysis of the company's outlook, financial performance, catalysts, valuation and risk profile.

**SELL:** We have a negative outlook on the stock based on our expected absolute or relative return over the investment period. Our thesis is based on our analysis of the company's outlook, financial performance, catalysts, valuation and risk profile. We recommend investors reduce their position.

**Under Review:** We actively follow the company, although our estimates, rating and target price are under review.

**Restricted:** The rating and target price have been suspended temporarily to comply with applicable regulations and/or Yuanta policies.

Note: Yuanta research coverage with a Target Price is based on an investment period of 12 months. Greater China Discovery Series coverage does not have a formal 12-month Target Price and the recommendation is based on an investment period specified by the analyst in the report.

### Global Disclaimer

© 2020 Yuanta. All rights reserved. The information in this report has been compiled from sources we believe to be reliable, but we do not hold ourselves responsible for its completeness or accuracy. It is not an offer to sell or solicitation of an offer to buy any securities. All opinions and estimates included in this report constitute our judgment as of this date and are subject to change without notice.

This report provides general information only. Neither the information nor any opinion expressed herein constitutes an offer or invitation to make an offer to buy or sell securities or other investments. This material is prepared for general circulation to clients and is not intended to provide tailored investment advice and does not take into account the individual financial situation and objectives of any specific person who may receive this report. Investors should seek financial advice regarding the appropriateness of investing in any securities, investments or investment strategies discussed or recommended in this report. The information contained in this report has been compiled from sources believed to be reliable but no representation or warranty, express or implied, is made as to its accuracy, completeness or correctness. This report is not (and should not be construed as) a solicitation to act as securities broker or dealer in any jurisdiction by any person or company that is not legally permitted to carry on such business in that jurisdiction.

Yuanta research is distributed in the United States only to Major U.S. Institutional Investors (as defined in Rule 15a-6 under the Securities Exchange Act of 1934, as amended and SEC staff interpretations thereof). All transactions by a US person in the securities mentioned in this report must be effected through a registered broker-dealer under Section 15 of the Securities Exchange Act of 1934, as amended. Yuanta research is distributed in Taiwan by Yuanta Securities Investment Consulting. Yuanta research is distributed in Hong Kong by Yuanta Securities (Hong Kong) Co. Limited, which is licensed in Hong Kong by the Securities and Futures Commission for regulated activities, including Type 4 regulated activity (advising on securities). In Hong Kong, this research report may not be redistributed, retransmitted or disclosed, in whole or in part or any form or manner, without the express written consent of Yuanta Securities (Hong Kong) Co. Limited.