

流動性持續有所改善

2023/11/15

當 VN30 中的許多股票在當日上漲時，權證市場處於相當積極的走勢。HPG、STB、MWG 仍然是交易最活躍的權證，其中 STB、MWG 權證在盤中大幅上漲。我們建議投資者可以對大幅上漲的權證獲利，並等待機會以考慮再次買進。

成交值和成交量

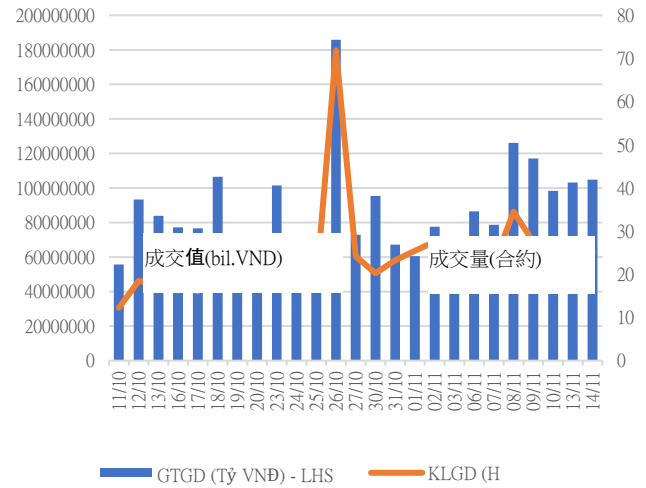

根據認股權證代碼分配成交值

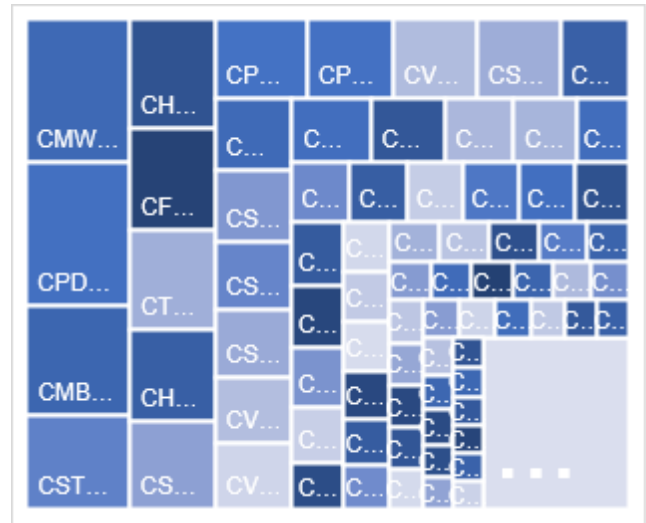

根據標的股票代碼分配成交值

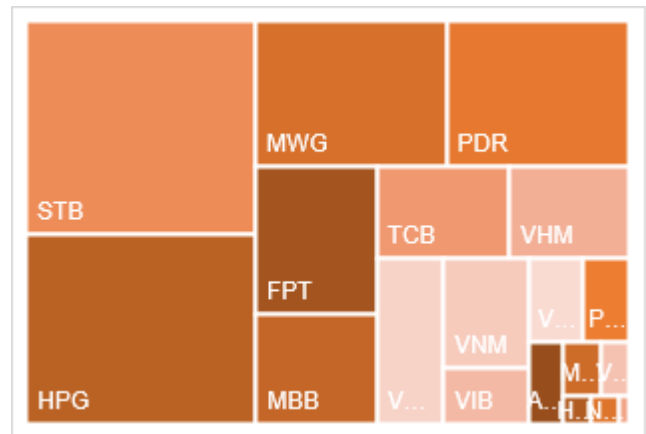

當日成交及相關指數

代碼	漲跌 (+/-%)	收盤	成交量 (合約)	成交值 (Bil.VND)	現金 狀態	Premium	槓桿	剩餘 交易盤數	隱含 波動
CACB2302	14.8%	310	177,700	0.055	ITM	2.4%		20	42%
CACB2303	13.6%	500	428,300	0.212	ITM	7.9%		78	43%
CACB2304	0.7%	1430	63,700	0.091	OTM	20.2%		316	48%
CACB2305	5.9%	720	103,800	0.075	OTM	24.8%		330	52%
CFPT2304	4.9%	2140	541,900	1.154	ITM	-0.3%	4.37	34	0%
CFPT2305	3.4%	2760	40,300	0.113	ITM	2.0%	3.29	155	35%
CFPT2306	9.8%	1800	225,000	0.412	ITM	-0.3%	6.49	20	0%
CFPT2307	4.2%	1970	149,500	0.295	ITM	2.2%	5.38	78	37%
CFPT2308	3.9%	1850	30,000	0.057	ITM	2.3%	5.68	71	38%
CFPT2309	11.4%	2540	15,000	0.034	ITM	8.2%	3.81	174	50%
CFPT2310	2.5%	2450	19,300	0.047	ITM	12.2%	3.52	265	45%
CFPT2311	12.0%	930	204,200	0.191	ITM	6.0%	6.67	125	30%
CFPT2312	-10.5%	1790	76,900	0.137	ITM	#N/A		93	
CFPT2313	2.2%	1420	215,400	0.31	OTM	23.3%	3.17	269	50%
CFPT2314	2.7%	1930	68,600	0.133	OTM	28.8%	2.59	422	51%
CHDB2302	-4.6%	620	25,500	0.015	ITM			9	
CHDB2303	-4.5%	640	97,900	0.059	ITM			41	
CHDB2304	-4.3%	900	43,800	0.039	ITM			132	
CHDB2305	-3.8%	760	20,800	0.015	ITM	12.6%	4.23	104	61%
CHDB2306	1.0%	1060	1,100	0.001	OTM	22.8%	2.83	225	64%
CHPG2307	1.6%	1240	213,900	0.258	ITM			49	
CHPG2309	0.6%	1550	284,300	0.438	ITM			192	
CHPG2311	2.1%	1490	862,200	1.253	ITM			17	
CHPG2312	1.0%	1010	120,800	0.12	ITM			49	
CHPG2313	0.8%	1310	140,800	0.184	ITM			108	
CHPG2314	0.7%	3020	203,800	0.631	ITM			107	
CHPG2315	2.9%	1750	100	0	OTM			223	
CHPG2316	-1.6%	1200	2,600	0.003	OTM			314	
CHPG2317	-3.8%	750	53,200	0.038	ITM	10.7%	5.18	104	49%
CHPG2318	1.6%	630	90,500	0.054	OTM	17.6%	4.51	133	50%
CHPG2319	2.4%	870	24,600	0.02	OTM	24.4%	3.39	225	52%
CHPG2320	1.4%	750	197,300	0.159	ATM	5.6%	9.66	34	46%
CHPG2321	0.5%	1850	63,300	0.116	ITM	11.3%	3.60	155	59%
CHPG2322	-7.7%	2290	180,100	0.425	OTM	28.1%	2.67	246	61%
CHPG2323	-2.6%	370	741,800	0.283	ITM	1.8%	13.12	20	37%
CHPG2324	-3.5%	550	845,000	0.456	ITM	4.4%	8.11	52	40%
CHPG2325	0.0%	480	2,246,600	1.056	OTM	9.0%	7.18	78	41%
CHPG2326	1.3%	800	946,100	0.743	OTM	13.7%	4.68	174	43%
CHPG2327	-8.7%	840	171,500	0.157	OTM	13.6%	5.88	71	51%
CHPG2328	-10.1%	1700	100	0	OTM	18.1%	3.93	174	51%
CHPG2329	-0.4%	2230	7,800	0.017	OTM	23.9%	3.08	265	54%
CHPG2330	-2.0%	500	223,100	0.113	OTM	20.4%	5.45	125	44%
CHPG2331	-1.1%	900	251,100	0.226	OTM	23.7%	2.87	330	53%
CHPG2332	-4.3%	900	56,100	0.051	OTM	25.6%	2.81	363	52%
CHPG2333	-2.1%	930	32,500	0.03	OTM	28.1%	2.66	391	53%
CHPG2334	-2.8%	690	290,200	0.201	OTM	29.7%	2.64	422	51%
CHPG2335	-3.5%	820	800	0	OTM	12.6%	4.51	83	64%

CHPG2336	-5.8%	1130	100	0	OTM	20.9%	3.09	174	65%
CHPG2337	-3.8%	1250	100	0	OTM	28.4%	2.50	234	67%
CHPG2338	-0.6%	1580	11,500	0.017	OTM	34.5%	2.09	328	69%
CHPG2339	-2.4%	4390	100	0	OTM	44.5%	1.57	419	83%
CMBB2305	0.0%	0	-	0	ITM			49	
CMBB2306	1.8%	1690	882,400	1.501	ITM			192	
CMBB2307	23.5%	210	637,100	0.138	ITM	2.1%	14.56	20	36%
CMBB2308	16.1%	360	331,700	0.12	OTM	8.1%	7.05	78	41%
CMBB2309	14.9%	540	151,700	0.082	OTM	14.7%	4.56	174	44%
CMBB2310	11.5%	680	90,000	0.061	OTM	10.4%	6.40	71	48%
CMBB2311	6.5%	1150	1,800	0.002	OTM	15.4%	4.28	174	47%
CMBB2312	11.7%	1430	55,300	0.078	OTM	21.2%	3.40	265	49%
CMBB2313	2.4%	420	100	0	OTM	18.4%	6.72	125	38%
CMBB2314	7.6%	710	125,600	0.09	OTM	23.8%	3.20	269	51%
CMBB2315	6.5%	980	72,000	0.07	OTM	29.6%	2.55	422	52%
CMBB2316	1.1%	890	3,500	0.003	ITM	45.8%	1.30	174	184%
CMSN2302	2.7%	1520	52,400	0.074	OTM			192	
CMSN2304	-16.7%	50	43,800	0.001	OTM			17	
CMSN2305	3.0%	340	11,800	0.004	OTM			108	
CMSN2306	0.0%	250	74,100	0.018	OTM	31.8%	3.08	104	56%
CMSN2307	0.0%	610	26,700	0.016	OTM	42.3%	2.24	225	60%
CMSN2308	0.0%	20	69,500	0	OTM	28.1%	0.30	20	64%
CMSN2309	0.0%	90	76,500	0.007	OTM	36.9%	3.38	78	49%
CMSN2310	13.3%	170	552,400	0.093	OTM	34.8%	2.01	71	59%
CMSN2311	-5.7%	500	102,100	0.056	OTM	47.8%	2.90	265	49%
CMSN2312	50.0%	300	104,300	0.02	OTM			93	
CMSN2313	2.8%	740	67,100	0.051	OTM	39.6%	2.80	330	51%
CMSN2314	-5.3%	360	29,500	0.01	OTM	31.9%	1.75	83	73%
CMSN2315	1.8%	570	100	0	OTM	40.1%	1.99	174	66%
CMSN2316	1.6%	1270	7,800	0.009	OTM	54.4%	1.37	328	78%
CMSN2317	-1.1%	1880	600	0.001	OTM	62.8%	1.23	419	79%
CMWG2304	20.0%	480	135,100	0.063	ITM			49	
CMWG2305	21.7%	2240	901,400	1.98	ITM			192	
CMWG2306	0.0%	30	1,132,900	0.034	OTM	21.1%	2.16	20	62%
CMWG2307	-8.0%	230	204,000	0.05	OTM	24.9%	3.88	78	58%
CMWG2308	21.1%	230	3,246,700	0.741	OTM	28.0%	3.85	71	56%
CMWG2309	9.8%	450	455,100	0.213	OTM	35.5%	3.85	174	50%
CMWG2310	22.6%	760	122,000	0.092	OTM	40.5%	3.03	265	52%
CMWG2311	-3.6%	270	639,900	0.177	OTM	#N/A		93	
CMWG2312	22.2%	880	2,700	0.002	OTM	41.3%	2.51	163	59%
CMWG2313	16.9%	830	562,400	0.458	OTM	32.5%	3.16	269	52%
CMWG2314	13.6%	670	995,400	0.671	OTM	41.4%	2.56	422	53%
CMWG2315	6.0%	710	200	0	OTM	52.0%	0.98	174	147%
CMWG2316	4.0%	1040	8,700	0.009	OTM	30.7%	2.90	283	55%
CNVL2302	-21.4%	110	277,800	0.031	OTM			9	
CNVL2303	-4.3%	900	29,800	0.025	OTM			132	
CNVL2304	-3.0%	650	79,200	0.052	ITM	12.8%	4.91	42	112%
CNVL2305	3.0%	1380	8,500	0.011	OTM	39.9%	1.30	225	116%
CPDR2302	4.3%	1930	225,700	0.442	ITM			9	
CPDR2303	4.0%	2090	945,300	1.978	ITM			132	
CPDR2304	4.9%	2160	420,800	0.907	ITM	0.9%		42	78%
CPDR2305	4.0%	2350	404,600	0.986	ITM	12.2%		225	76%

CPOW2302	0.0%	30	421,200	0.01	OTM			9	
CPOW2303	14.3%	80	7,100	0	OTM			41	
CPOW2304	0.0%	200	176,900	0.036	OTM			132	
CPOW2305	0.0%	230	141,500	0.031	OTM	30.5%		104	54%
CPOW2306	-4.0%	480	2,500	0.001	OTM	43.1%		225	56%
CPOW2307	-10.0%	90	313,100	0.031	OTM	15.4%		34	48%
CPOW2308	0.0%	370	1,236,100	0.443	OTM	16.9%		155	59%
CPOW2309	-2.2%	450	137,900	0.062	OTM	30.0%		185	50%
CPOW2310	-4.2%	460	4,000	0.001	OTM	22.0%		71	55%
CPOW2311	0.0%	150	70,600	0.009	OTM	#N/A		93	
CPOW2312	-1.3%	750	232,000	0.173	OTM	15.8%		83	73%
CPOW2313	6.4%	1330	100	0	OTM	31.2%		234	78%
CPOW2314	-3.3%	1450	100	0	OTM	35.1%		328	72%
CPOW2315	-2.4%	1660	100	0	OTM	41.6%		419	73%
CSHB2301	10.6%	1040	450,400	0.492	ITM	17.1%		83	94%
CSHB2302	8.5%	1410	100	0	OTM	29.4%		174	95%
CSHB2303	7.3%	1610	100	0	OTM	35.9%		233	96%
CSHB2304	6.9%	930	352,500	0.333	OTM	42.5%		234	132%
CSHB2305	4.4%	950	10,100	0.009	OTM	51.1%		328	120%
CSHB2306	5.3%	2180	200	0	OTM	49.7%		419	97%
CSTB2305	16.3%	570	415,700	0.244	ITM			49	
CSTB2306	3.3%	2480	44,800	0.111	ATM			192	
CSTB2308	23.3%	530	2,339,000	1.284	ITM			17	
CSTB2309	20.0%	420	1,649,900	0.705	OTM			49	
CSTB2310	13.1%	690	664,400	0.457	OTM			108	
CSTB2311	18.4%	1160	232,900	0.268	ITM			16	
CSTB2312	0.0%	860	1,000	0	OTM			223	
CSTB2313	7.5%	1000	4,000	0.003	OTM			314	
CSTB2314	11.3%	590	352,400	0.196	OTM	17.2%	4.41	104	58%
CSTB2315	13.0%	520	185,700	0.095	OTM	23.1%	4.09	133	56%
CSTB2316	12.5%	720	30,200	0.021	OTM	33.1%	3.00	225	58%
CSTB2317	22.9%	590	715,500	0.403	ATM	5.9%	9.11	34	49%
CSTB2318	8.5%	890	110,500	0.1	OTM	18.5%	4.22	185	48%
CSTB2319	9.1%	840	101,400	0.077	ITM	15.2%	2.90	155	78%
CSTB2320	23.3%	530	1,374,200	0.731	ITM	2.1%	10.56	20	47%
CSTB2321	3.9%	800	269,600	0.215	ITM	7.3%	5.91	78	47%
CSTB2322	4.1%	1280	141,100	0.179	ATM	17.1%	3.45	174	59%
CSTB2323	19.0%	1000	1,139,500	0.99	ITM	10.0%	4.74	71	66%
CSTB2324	19.2%	1430	300	0	OTM	22.4%	2.84	174	72%
CSTB2325	11.8%	1800	73,600	0.127	OTM	29.0%	2.30	265	74%

源自: Fiinpro, YSVN

Premium = (行使價格 + 認股權證價格 x 轉換率) - 標的證券的目前價格 (盈虧平衡價格與標的證券的目前價格之差)。

槓桿 (Effective gearing) 越高，按標的證券的波動率就越大。

為了限制風險，投資者應選擇具有現金狀態 (ITM)，Premium 或隱含波動率偏低的認股權證。此外，投資者也應優先對具有偏長 (兩週以上) 的剩餘交易盤數 (直至到期日) 的權證進行交易，以限制風險。

標的股票的技術建議綜合表



代碼	建議價格	目前價格	短期趨勢	中期趨勢	短期目標	與目前價格相比的短期上漲空間	短期停損	Reward/Risk
CTD	55.00	63.40	上漲	上漲	62.82	-1%	56.94	(4.03)
DPM	32.85	32.55	上漲	下跌	36.48	12%	30.14	1.34
FPT	92.60	92.60	上漲	下跌	103.91	12%	87.75	2.33
HDB	17.75	18.75	上漲	上漲	19.08	2%	17.96	(6.40)
HPG	25.25	27.00	上漲	下跌	29.15	8%	25.29	(106.46)
MBB	17.95	18.45	上漲	下跌	20.14	9%	17.57	5.84
MSN	63.90	62.60	上漲	下跌	72.30	15%	58.54	1.57
MWG	40.30	41.50	上漲	下跌	46.04	11%	37.44	2.01
NVL	14.55	16.10	上漲	下跌	16.59	3%	14.76	(9.52)
PNJ	76.60	78.10	上漲	下跌	86.27	10%	74.12	3.91
REE	57.00	57.90	上漲	下跌	65.26	13%	53.92	2.68
STB	29.45	30.00	上漲	下跌	33.56	12%	28.06	2.97
TCB	31.00	31.50	上漲	下跌	33.44	6%	29.61	1.76
VHM	42.90	41.00	上漲	下跌	46.04	12%	39.41	0.90
VIC	45.40	44.95	上漲	下跌	51.71	15%	42.16	1.95
VJC	104.90	107.80	上漲	下跌	113.01	5%	103.70	6.78
VNM	70.90	68.90	上漲	下跌	78.33	14%	68.20	2.75
VPB	21.35	19.60	上漲	下跌	24.95	27%	19.03	1.55
VRE	24.40	24.00	上漲	下跌	26.65	11%	22.19	1.02

源自: YSVN

認股權證的隱含波動 VS 標的股票過去期間的波動

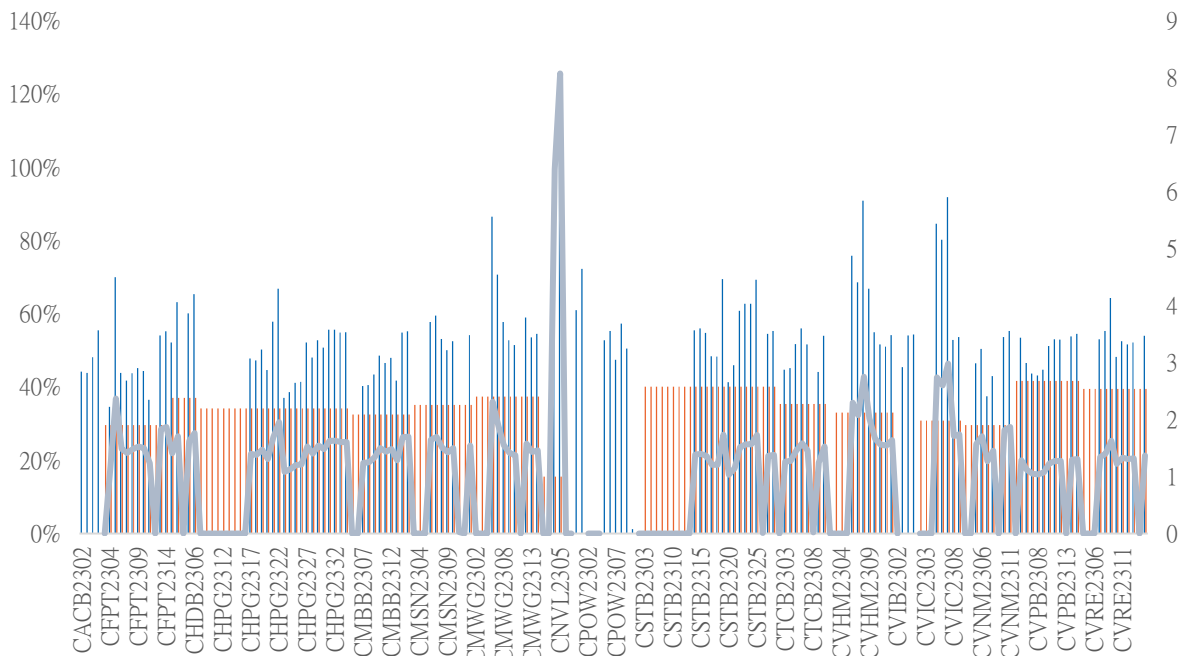

源自: YSVN

(*) 橙色列是標的股票過去期間的波動；藍色列是認股權證的隱含波動。

(*) 投資者可使用“隱含波動”來比較同一標的股票的認股權證。隱含波動率越大，對標的股票的價格變動率期望就越高（換句話說，隱含波動率越大，認股權證就越昂貴）。

認股權證訊息

認股權證代碼	發行商	期限	轉換率	發行價格	發行量	行使價格	最後交易日
CACB2302	SSI	4 月	4.00000 : 1	1,000	15,000,000	22,000	01/12/2023
CACB2303	SSI	6 月	4.00000 : 1	1,000	15,000,000	22,500	29/01/2024
CFPT2214	HCM	11 月	8.49830 : 1	1,900	7,000,000	64,588	30/10/2023
CFPT2303	ACBS	9 月	8.49830 : 1	1,510	8,000,000	73,085	07/11/2023
CFPT2304	VND	5 月	9.88440 : 1	2,700	10,000,000	71,168	15/12/2023
CFPT2305	VND	10 月	9.88440 : 1	4,000	2,000,000	67,214	15/04/2024
CFPT2306	SSI	4 月	7.90750 : 1	1,700	10,000,000	78,087	01/12/2023
CFPT2307	SSI	6 月	7.90750 : 1	1,900	10,000,000	79,075	29/01/2024
CFPT2308	HCM	6 月	7.90750 : 1	1,400	7,000,000	80,064	22/01/2024
CFPT2309	HCM	9 月	7.90750 : 1	2,000	5,000,000	80,064	03/05/2024
CFPT2310	HCM	12 月	7.90750 : 1	2,000	5,000,000	84,512	02/08/2024
CHDB2301	KISVN	6 月	3.48150 : 1	1,000	3,000,000	16,827	27/10/2023
CHDB2302	KISVN	5 月	3.48150 : 1	1,000	2,000,000	16,536	21/11/2023
CHDB2303	KISVN	6 月	3.48150 : 1	1,000	2,000,000	17,504	22/12/2023
CHDB2304	KISVN	9 月	3.48150 : 1	1,100	2,000,000	18,277	22/03/2024
CHDB2305	KISVN	8 月	3.48150 : 1	1,100	2,000,000	18,471	23/02/2024
CHDB2306	KISVN	12 月	3.48150 : 1	1,200	2,000,000	19,341	24/06/2024
CHPG2227	HCM	11 月	2.00000 : 1	2,400	15,000,000	20,500	30/10/2023
CHPG2306	ACBS	9 月	3.00000 : 1	1,380	24,000,000	20,000	07/11/2023
CHPG2307	KISVN	8 月	4.00000 : 1	1,000	8,000,000	22,666	29/12/2023
CHPG2308	KISVN	6 月	4.00000 : 1	1,000	8,000,000	22,111	27/10/2023
CHPG2309	ACBS	12 月	3.00000 : 1	1,200	18,000,000	24,000	22/05/2024
CHPG2311	KISVN	7 月	4.00000 : 1	1,100	8,000,000	21,234	29/11/2023
CHPG2312	KISVN	8 月	4.00000 : 1	1,000	8,000,000	23,777	29/12/2023
CHPG2313	KISVN	10 月	4.00000 : 1	1,100	8,000,000	23,333	28/02/2024
CHPG2314	PHS	9 月	2.00000 : 1	1,500	3,000,000	21,450	27/02/2024
CHPG2315	KISVN	12 月	4.00000 : 1	1,400	3,000,000	27,777	21/06/2024
CHPG2316	KISVN	16 月	4.00000 : 1	1,500	3,000,000	28,888	20/09/2024
CHPG2317	KISVN	8 月	4.00000 : 1	1,200	3,000,000	26,888	23/02/2024
CHPG2318	KISVN	9 月	4.00000 : 1	1,200	3,000,000	29,222	22/03/2024
CHPG2319	KISVN	12 月	4.00000 : 1	1,400	3,000,000	30,111	24/06/2024
CHPG2320	VND	5 月	2.00000 : 1	2,900	7,000,000	27,000	15/12/2023
CHPG2321	VND	10 月	3.00000 : 1	3,400	10,000,000	24,500	15/04/2024
CHPG2322	VND	13 月	2.00000 : 1	2,900	8,000,000	30,000	15/07/2024
CHPG2323	SSI	4 月	4.00000 : 1	1,100	30,000,000	26,000	01/12/2023
CHPG2324	SSI	5 月	4.00000 : 1	1,200	40,000,000	26,000	03/01/2024
CHPG2325	SSI	6 月	4.00000 : 1	1,100	30,000,000	27,500	29/01/2024
CHPG2326	SSI	9 月	4.00000 : 1	1,300	30,000,000	27,500	03/05/2024
CHPG2327	HCM	6 月	2.00000 : 1	2,200	10,000,000	29,000	22/01/2024
CHPG2328	HCM	9 月	2.00000 : 1	2,400	10,000,000	28,500	03/05/2024
CHPG2329	HCM	12 月	2.00000 : 1	2,800	10,000,000	29,000	02/08/2024
CHPG2330	ACBS	n.a	3.00000 : 1	-	n.a	31,000	15/03/2024
CMBB2215	HCM	11 月	1.69650 : 1	2,500	10,000,000	15,269	30/10/2023
CMBB2305	KISVN	8 月	8.48250 : 1	1,000	1,500,000	14,419	29/12/2023
CMBB2306	ACBS	12 月	1.69650 : 1	1,800	15,000,000	16,965	22/05/2024
CMBB2307	SSI	4 月	4.00000 : 1	1,000	35,000,000	18,000	01/12/2023

CMBB2308	SSI	6 月	4.00000 : 1	1,000	35,000,000	18,500	29/01/2024
CMBB2309	SSI	9 月	4.00000 : 1	1,000	35,000,000	19,000	03/05/2024
CMBB2310	HCM	6 月	2.00000 : 1	1,400	7,000,000	19,000	22/01/2024
CMBB2311	HCM	9 月	2.00000 : 1	1,700	7,000,000	19,000	03/05/2024
CMBB2312	HCM	12 月	2.00000 : 1	1,900	7,000,000	19,500	02/08/2024
CMBB2313	ACBS	n.a	2.00000 : 1	-	n.a	21,000	15/03/2024
CMSN2301	KISVN	6 月	10.00000 : 1	1,000	4,000,000	73,979	27/10/2023
CMSN2302	ACBS	12 月	6.00000 : 1	3,300	3,000,000	66,000	22/05/2024
CMSN2304	KISVN	7 月	10.00000 : 1	1,200	3,000,000	75,678	29/11/2023
CMSN2305	KISVN	10 月	10.00000 : 1	1,300	3,000,000	76,789	28/02/2024
CMSN2306	KISVN	8 月	10.00000 : 1	1,200	2,000,000	79,999	23/02/2024
CMSN2307	KISVN	12 月	10.00000 : 1	1,400	2,000,000	82,999	24/06/2024
CMSN2308	SSI	4 月	8.00000 : 1	2,000	15,000,000	80,000	01/12/2023
CMSN2309	SSI	6 月	8.00000 : 1	1,900	15,000,000	85,000	29/01/2024
CMSN2310	HCM	6 月	8.00000 : 1	1,700	7,000,000	83,000	22/01/2024
CMSN2311	HCM	12 月	8.00000 : 1	2,400	5,000,000	88,500	02/08/2024
CMSN2312	VCI	n.a	5.00000 : 1	-	n.a	98,100	13/02/2024
CMWG2215	HCM	11 月	9.90490 : 1	1,300	7,000,000	44,572	30/10/2023
CMWG2302	ACBS	9 月	5.94300 : 1	1,350	12,000,000	49,525	07/11/2023
CMWG2304	KISVN	8 月	19.80990 : 1	1,000	1,300,000	33,676	29/12/2023
CMWG2305	ACBS	12 月	3.96200 : 1	2,000	9,000,000	35,658	22/05/2024
CMWG2306	SSI	4 月	8.00000 : 1	1,000	20,000,000	50,000	01/12/2023
CMWG2307	SSI	6 月	8.00000 : 1	1,100	20,000,000	50,000	29/01/2024
CMWG2308	HCM	6 月	4.95250 : 1	1,800	10,000,000	52,001	22/01/2024
CMWG2309	HCM	9 月	5.00000 : 1	2,000	5,000,000	54,000	03/05/2024
CMWG2310	HCM	12 月	5.00000 : 1	2,400	5,000,000	54,500	02/08/2024
CMWG2311	VCI	n.a	3.00000 : 1	-	n.a	58,900	13/02/2024
CNVL2301	KISVN	6 月	4.00000 : 1	1,000	3,000,000	13,456	27/10/2023
CNVL2302	KISVN	5 月	4.00000 : 1	1,000	3,000,000	16,333	21/11/2023
CNVL2303	KISVN	9 月	4.00000 : 1	1,300	3,000,000	17,333	22/03/2024
CNVL2304	KISVN	6 月	4.00000 : 1	1,100	3,000,000	15,555	22/12/2023
CNVL2305	KISVN	12 月	4.00000 : 1	1,300	3,000,000	16,999	24/06/2024
CPDR2301	KISVN	6 月	4.00000 : 1	1,000	3,000,000	14,222	27/10/2023
CPDR2302	KISVN	5 月	4.00000 : 1	1,100	3,000,000	18,666	21/11/2023
CPDR2303	KISVN	9 月	4.00000 : 1	1,300	3,000,000	19,888	22/03/2024
CPDR2304	KISVN	6 月	4.00000 : 1	1,100	3,000,000	17,999	22/12/2023
CPDR2305	KISVN	12 月	4.00000 : 1	1,300	3,000,000	20,222	24/06/2024
CPOW2301	KISVN	6 月	2.00000 : 1	1,000	4,000,000	13,979	27/10/2023
CPOW2302	KISVN	5 月	2.00000 : 1	1,000	2,000,000	14,333	21/11/2023
CPOW2303	KISVN	6 月	2.00000 : 1	1,100	2,000,000	15,333	22/12/2023
CPOW2304	KISVN	9 月	2.00000 : 1	1,300	2,000,000	16,333	22/03/2024
CPOW2305	KISVN	8 月	2.00000 : 1	1,200	2,000,000	14,999	23/02/2024
CPOW2306	KISVN	12 月	2.00000 : 1	1,400	2,000,000	15,999	24/06/2024
CPOW2307	VND	5 月	2.00000 : 1	1,800	5,000,000	13,500	15/12/2023
CPOW2308	VND	10 月	5.00000 : 1	1,300	10,000,000	12,000	15/04/2024
CPOW2309	VND	11 月	2.00000 : 1	2,000	5,000,000	14,500	15/05/2024
CPOW2310	HCM	6 月	1.00000 : 1	2,000	5,000,000	14,000	22/01/2024
CPOW2311	VCI	n.a	1.00000 : 1	-	n.a	15,500	13/02/2024
CSTB2225	HCM	11 月	2.00000 : 1	2,900	10,000,000	20,500	30/10/2023
CSTB2303	ACBS	9 月	2.00000 : 1	4,500	10,000,000	22,000	07/11/2023

CSTB2304	KISVN	6 月	5.00000 : 1	1,000	8,000,000	28,666	27/10/2023
CSTB2305	KISVN	8 月	5.00000 : 1	1,000	8,000,000	29,111	29/12/2023
CSTB2306	ACBS	12 月	2.00000 : 1	2,600	13,000,000	30,000	22/05/2024
CSTB2308	KISVN	7 月	5.00000 : 1	1,100	8,000,000	27,799	29/11/2023
CSTB2309	KISVN	8 月	5.00000 : 1	1,000	8,000,000	30,555	29/12/2023
CSTB2310	KISVN	10 月	5.00000 : 1	1,200	8,000,000	30,333	28/02/2024
CSTB2311	PHS	6 月	2.00000 : 1	1,700	3,000,000	27,700	28/11/2023
CSTB2312	KISVN	12 月	5.00000 : 1	1,400	3,000,000	33,333	21/06/2024
CSTB2313	KISVN	16 月	5.00000 : 1	1,500	3,000,000	35,555	20/09/2024
CSTB2314	KISVN	8 月	5.00000 : 1	1,100	3,000,000	32,222	23/02/2024
CSTB2315	KISVN	9 月	5.00000 : 1	1,100	3,000,000	34,333	22/03/2024
CSTB2316	KISVN	12 月	5.00000 : 1	1,300	3,000,000	36,333	24/06/2024
CSTB2317	VND	5 月	3.00000 : 1	2,600	7,000,000	30,000	15/12/2023
CSTB2318	VND	11 月	4.00000 : 1	2,000	6,000,000	32,000	15/05/2024
CSTB2319	VND	10 月	9.00000 : 1	1,400	10,000,000	27,000	15/04/2024
CSTB2320	SSI	4 月	4.00000 : 1	1,100	35,000,000	28,500	01/12/2023
CSTB2321	SSI	6 月	4.00000 : 1	1,200	35,000,000	29,000	29/01/2024
CSTB2322	SSI	9 月	4.00000 : 1	1,400	35,000,000	30,000	03/05/2024
CSTB2323	HCM	6 月	4.00000 : 1	1,200	15,000,000	29,000	22/01/2024
CSTB2324	HCM	9 月	4.00000 : 1	1,200	10,000,000	31,000	03/05/2024
CSTB2325	HCM	12 月	4.00000 : 1	1,400	10,000,000	31,500	02/08/2024
CTCB2216	HCM	11 月	4.00000 : 1	1,800	10,000,000	27,500	30/10/2023
CTCB2302	ACBS	12 月	3.00000 : 1	3,100	9,900,000	27,000	22/05/2024
CTCB2303	SSI	4 月	4.00000 : 1	1,200	20,000,000	33,500	01/12/2023
CTCB2304	SSI	6 月	4.00000 : 1	1,300	20,000,000	34,500	29/01/2024
CTCB2305	HCM	6 月	4.00000 : 1	1,400	7,000,000	32,000	22/01/2024
CTCB2306	HCM	9 月	4.00000 : 1	1,900	7,000,000	32,000	03/05/2024
CTCB2307	HCM	12 月	4.00000 : 1	2,000	7,000,000	34,000	02/08/2024
CTCB2308	ACBS	n.a	3.00000 : 1	-	n.a	37,000	15/03/2024
CTPB2303	KISVN	8 月	7.18750 : 1	1,000	2,000,000	15,812	29/12/2023
CVHM2220	HCM	11 月	5.00000 : 1	3,000	7,000,000	58,000	30/10/2023
CVHM2301	KISVN	6 月	8.00000 : 1	1,000	4,000,000	56,879	27/10/2023
CVHM2302	ACBS	12 月	4.00000 : 1	3,800	8,000,000	50,000	22/05/2024
CVHM2304	KISVN	9 月	8.00000 : 1	1,100	4,000,000	53,555	29/11/2023
CVHM2305	KISVN	11 月	8.00000 : 1	1,200	4,000,000	57,777	28/02/2024
CVHM2306	KISVN	6 月	8.00000 : 1	1,100	2,000,000	60,666	23/02/2024
CVHM2307	KISVN	12 月	8.00000 : 1	1,300	2,000,000	62,666	24/06/2024
CVHM2308	SSI	12 月	8.00000 : 1	1,100	15,000,000	61,000	01/12/2023
CVHM2309	SSI	9 月	8.00000 : 1	1,300	15,000,000	62,000	29/01/2024
CVHM2310	HCM	11 月	5.00000 : 1	2,000	7,000,000	59,000	22/01/2024
CVHM2311	HCM	6 月	5.00000 : 1	2,800	7,000,000	60,500	02/08/2024
CVHM2312	HCM	12 月	5.00000 : 1	2,800	7,000,000	56,000	03/05/2024
CVIB2302	ACBS	9 月	1.66520 : 1	2,000	9,000,000	19,150	22/05/2024
CVIB2303	SSI	11 月	4.00000 : 1	1,000	20,000,000	20,500	01/12/2023
CVIC2301	KISVN	6 月	8.00000 : 1	1,000	4,000,000	53,979	27/10/2023
CVIC2302	KISVN	12 月	8.00000 : 1	1,000	3,000,000	55,666	21/11/2023
CVIC2303	KISVN	12 月	8.00000 : 1	1,100	3,000,000	57,777	22/12/2023
CVIC2304	KISVN	9 月	8.00000 : 1	1,200	3,000,000	59,888	22/03/2024
CVIC2305	KISVN	11 月	8.00000 : 1	1,100	2,000,000	61,111	23/02/2024
CVIC2306	KISVN	6 月	8.00000 : 1	1,300	2,000,000	62,222	24/06/2024

CVIC2307	SSI	12 月	8.00000 : 1	1,000	15,000,000	58,500	01/12/2023
CVNM2301	KISVN	9 月	9.68460 : 1	1,000	3,000,000	66,715	27/10/2023
CVNM2303	KISVN	6 月	9.68460 : 1	1,000	3,000,000	67,791	29/11/2023
CVNM2304	KISVN	12 月	9.68460 : 1	1,200	3,000,000	68,760	28/02/2024
CVNM2305	KISVN	12 月	9.68460 : 1	1,100	2,000,000	71,020	23/02/2024
CVNM2306	KISVN	9 月	9.68460 : 1	1,300	2,000,000	73,172	24/06/2024
CVNM2307	SSI	11 月	8.00000 : 1	1,100	12,000,000	75,000	01/12/2023
CVNM2308	HCM	6 月	8.00000 : 1	1,800	5,000,000	69,000	03/05/2024
CVNM2309	VCI	n.a	5.00000 : 1	-	n.a	82,000	13/02/2024
CVPB2304	KISVN	6 月	16.00000 : 1	1,000	2,400,000	16,999	29/12/2023
CVPB2305	VND	12 月	3.00000 : 1	2,900	10,000,000	18,000	15/04/2024
CVPB2306	VND	12 月	2.00000 : 1	2,800	5,000,000	20,000	15/12/2023
CVPB2307	SSI	9 月	4.00000 : 1	1,000	35,000,000	21,500	01/12/2023
CVPB2308	SSI	11 月	4.00000 : 1	1,000	35,000,000	22,000	29/01/2024
CVPB2309	SSI	6 月	4.00000 : 1	1,100	35,000,000	22,500	03/05/2024
CVPB2310	HCM	12 月	2.00000 : 1	1,800	10,000,000	21,500	22/01/2024
CVPB2311	HCM	12 月	2.00000 : 1	2,500	7,000,000	20,500	03/05/2024
CVPB2312	HCM	9 月	2.00000 : 1	2,700	7,000,000	21,000	02/08/2024
CVPB2313	VCI	n.a	2.00000 : 1	-	n.a	24,200	13/02/2024
CVRE2221	HCM	12 月	4.00000 : 1	2,100	7,000,000	32,500	30/10/2023

源自：FiinPro, YSVN

元大證券（越南）公司

個人客戶分析部

Nguyễn Thế Minh
研究分析經理
+84 28 3622 6868 ext 3826
minh.nguyen@yuanta.com.vn

Lý Thị Hiên
研究分析主管
+84 28 3622 6868 ext 3908
hien.ly@yuanta.com.vn

Quách Đức Khánh
研究分析副主管
+84 28 3622 6868 ext 3833
khanh.quach@yuanta.com.vn

Khổng Hữu Hiệp
高級分析專員
+84 28 3622 6868 ext 3912
hiep.khong@yuanta.com.vn

Nguyễn Trịnh Ngọc Hồng
高級分析專員
+84 28 3622 6868 ext 3832
hong.nguyen@yuanta.com.vn

Phạm Tấn Phát
高級分析專員
+84 28 3622 6868 ext 3880
phat.pham@yuanta.com.vn

個人客戶業務部

Phạm Đắc Thành
北部分行經理
+84 28 3622 6868 ext 3416
thanh.pham@yuanta.com.vn

Võ Thị Thu Thủy
平陽分行經理
+84 28 3622 6868 ext 3505
thuy.vo@yuanta.com.vn

Lương Kỹ Ty
堤岸分行經理
+84 28 3622 6868 ext 3653
ty.luong@yuanta.com.vn

Bùi Quốc Phong
同奈分行經理
+84 28 3622 6868 ext 3701
phong.bui@yuanta.com.vn

Võ Đình Tuấn
峴港分行經理
+84 28 3622 6868 ext 3301
tuan.vo@yuanta.com.vn

Nguyễn Việt Quang
河內分行經理
+84 28 3622 6868 ext 3404
quang.nguyen@yuanta.com.vn

Đinh Thị Thu Cúc
頭頓分行經理
+84 28 3622 6868 ext 3203
cuc.dinh@yuanta.com.vn

Appendix A: Important Disclosures

Analyst Certification

Each research analyst primarily responsible for the content of this research report, in whole or in part, certifies that with respect to each security or issuer that the analyst covered in this report: (1) all of the views expressed accurately reflect his or her personal views about those securities or issuers; and (2) no part of his or her compensation was, is, or will be, directly or indirectly, related to the specific recommendations or views expressed by that research analyst in the research report.

Ratings Definitions

BUY: We have a positive outlook on the stock based on our expected absolute or relative return over the investment period. Our thesis is based on our analysis of the company's outlook, financial performance, catalysts, valuation and risk profile. We recommend investors add to their position.

HOLD-Outperform: In our view, the stock's fundamentals are relatively more attractive than peers at the current price. Our thesis is based on our analysis of the company's outlook, financial performance, catalysts, valuation and risk profile.

HOLD-Underperform: In our view, the stock's fundamentals are relatively less attractive than peers at the current price. Our thesis is based on our analysis of the company's outlook, financial performance, catalysts, valuation and risk profile.

SELL: We have a negative outlook on the stock based on our expected absolute or relative return over the investment period. Our thesis is based on our analysis of the company's outlook, financial performance, catalysts, valuation and risk profile. We recommend investors reduce their position.

Under Review: We actively follow the company, although our estimates, rating and target price are under review.

Restricted: The rating and target price have been suspended temporarily to comply with applicable regulations and/or Yuanta policies.

Note: Yuanta research coverage with a Target Price is based on an investment period of 12 months. Greater China Discovery Series coverage does not have a formal 12-month Target Price and the recommendation is based on an investment period specified by the analyst in the report.

Global Disclaimer

© 2020 Yuanta. All rights reserved. The information in this report has been compiled from sources we believe to be reliable, but we do not hold ourselves responsible for its completeness or accuracy. It is not an offer to sell or solicitation of an offer to buy any securities. All opinions and estimates included in this report constitute our judgment as of this date and are subject to change without notice.

This report provides general information only. Neither the information nor any opinion expressed herein constitutes an offer or invitation to make an offer to buy or sell securities or other investments. This material is prepared for general circulation to clients and is not intended to provide tailored investment advice and does not take into account the individual financial situation and objectives of any specific person who may receive this report. Investors should seek financial advice regarding the appropriateness of investing in any securities, investments or investment strategies discussed or recommended in this report. The information contained in this report has been compiled from sources believed to be reliable but no representation or warranty, express or implied, is made as to its accuracy, completeness or correctness. This report is not (and should not be construed as) a solicitation to act as securities broker or dealer in any jurisdiction by any person or company that is not legally permitted to carry on such business in that jurisdiction.

Yuanta research is distributed in the United States only to Major U.S. Institutional Investors (as defined in Rule 15a-6 under the Securities Exchange Act of 1934, as amended and SEC staff interpretations thereof). All transactions by a US person in the securities mentioned in this report must be effected through a registered broker-dealer under Section 15 of the Securities Exchange Act of 1934, as amended. Yuanta research is distributed in Taiwan by Yuanta Securities Investment Consulting. Yuanta research is distributed in Hong Kong by Yuanta Securities (Hong Kong) Co. Limited, which is licensed in Hong Kong by the Securities and Futures Commission for regulated activities, including Type 4 regulated activity (advising on securities). In Hong Kong, this research report may not be redistributed, retransmitted or disclosed, in whole or in part or any form or manner, without the express written consent of Yuanta Securities (Hong Kong) Co. Limited.