

## 市場繼續處於平靜的走勢

2023/11/23

儘管股票市場相當活躍，但權證市場的流動性仍持續下降。STB、FPT 和 HPG 是交易最活躍的權證。我們建議投資者可以對大幅上漲的權證獲利，並等待機會以考慮再次買進。

成交值和成交量

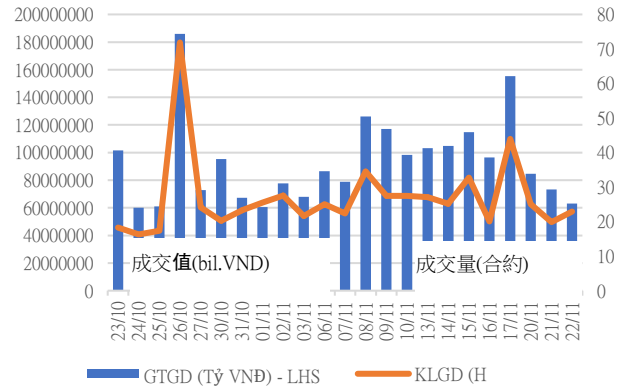

根據認股權證代碼分配成交值

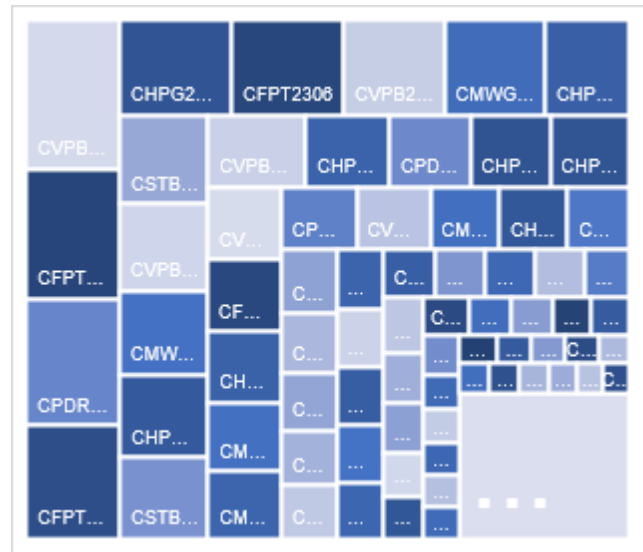

根據標的股票代碼分配成交值

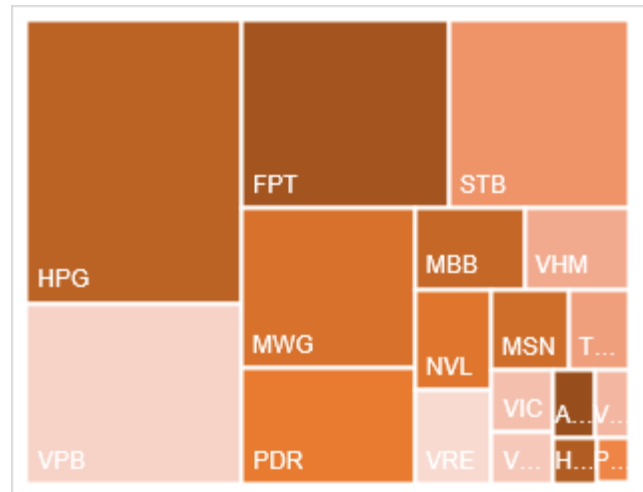

源自: YSVN

**當日成交及相關指數**

代碼	漲跌 (+/-%)	收盤	成交量 (合約)	成交值 (Bil.VND)	現金 狀態	Premium	槓桿	剩餘 交易盤數	隱合 波動
CACB2302	0.0%	260	173,400	0.045	ITM	1.9%		12	49%
CACB2303	2.2%	470	173,500	0.079	ITM	7.9%		70	45%
CACB2304	0.0%	0	-	0	OTM	1.8%		308	0%
CACB2305	0.0%	710	150,800	0.104	OTM	25.0%		322	53%
CFPT2304	4.8%	2190	403,700	0.882	ITM	1.0%	4.24	26	78%
CFPT2305	0.7%	2900	18,100	0.051	ITM	4.3%	3.11	147	57%
CFPT2306	7.5%	1860	418,900	0.767	ITM	1.0%	6.25	12	93%
CFPT2307	6.3%	2030	188,200	0.379	ITM	3.5%	5.19	70	51%
CFPT2308	17.4%	1890	64,700	0.122	ITM	3.4%	5.52	63	50%
CFPT2309	1.6%	2540	1,500	0.003	ITM	9.0%	3.75	166	54%
CFPT2310	6.1%	2450	28,600	0.069	ITM	13.0%	3.45	257	48%
CFPT2311	-1.1%	900	810,800	0.772	ITM	6.5%	6.67	117	33%
CFPT2312	0.0%	0	-	0	ITM	#N/A		85	
CFPT2313	3.6%	1440	39,800	0.056	OTM	24.5%	3.01	261	53%
CFPT2314	2.6%	1960	25,400	0.049	OTM	30.1%	2.47	414	54%
CHDB2303	-1.7%	570	119,800	0.064	ITM	#N/A		33	
CHDB2304	-3.5%	830	50,200	0.043	ITM	#N/A		124	
CHDB2305	0.0%	720	74,600	0.052	ITM	12.2%	4.40	96	61%
CHDB2306	0.0%	0	-	0	OTM	3.4%		217	0%
CHPG2307	2.5%	1230	344,000	0.411	ITM			41	
CHPG2309	3.3%	1580	266,400	0.411	ITM			184	
CHPG2311	1.4%	1480	526,500	0.768	ITM			9	
CHPG2312	1.0%	990	127,400	0.123	ITM			41	
CHPG2313	1.6%	1310	246,600	0.312	ITM			100	
CHPG2314	1.3%	3170	167,900	0.528	ITM			99	
CHPG2315	-3.0%	1640	800	0.001	OTM			215	
CHPG2316	-0.8%	1220	6,000	0.007	OTM			306	
CHPG2317	0.0%	750	54,000	0.039	ITM	10.5%	5.21	96	51%
CHPG2318	0.0%	620	125,000	0.074	OTM	17.2%	4.55	125	51%
CHPG2319	-3.5%	830	19,200	0.016	OTM	23.6%	3.54	217	51%
CHPG2320	6.3%	680	160,000	0.102	ITM	4.8%	10.75	26	48%
CHPG2321	1.1%	1780	22,400	0.039	ITM	10.3%	3.77	147	57%
CHPG2322	-1.9%	2030	98,100	0.196	OTM	25.9%	3.01	238	56%
CHPG2323	3.0%	340	563,300	0.185	ITM	1.1%	15.60	12	41%
CHPG2324	3.9%	530	1,124,900	0.58	ITM	4.0%	8.59	44	40%
CHPG2325	-6.5%	430	849,500	0.373	OTM	8.0%	8.02	70	39%
CHPG2326	0.0%	750	594,900	0.431	OTM	12.8%	5.01	166	41%
CHPG2327	13.3%	850	100	0	OTM	13.5%	5.67	63	54%
CHPG2328	0.0%	0	-	0	OTM	5.4%		166	0%
CHPG2329	-4.4%	2170	25,000	0.054	OTM	23.3%	3.17	257	53%
CHPG2330	-13.0%	400	495,000	0.201	OTM	19.0%	6.67	117	40%
CHPG2331	-2.2%	890	2,900	0.002	OTM	23.3%	2.91	322	52%

CHPG2332	-1.1%	910	37,500	0.034	OTM	25.5%	2.78	355	53%
CHPG2333	0.0%	930	29,200	0.026	OTM	27.8%	2.66	383	53%
CHPG2334	1.4%	710	29,000	0.02	OTM	30.1%	2.57	414	53%
CHPG2335	0.0%	0	-	0	OTM	0.2%		75	0%
CHPG2336	0.0%	0	-	0	OTM	3.9%		166	0%
CHPG2337	0.0%	0	-	0	OTM	9.7%		226	0%
CHPG2338	-1.3%	1500	4,600	0.006	OTM	33.1%	2.20	320	67%
CHPG2339	-1.4%	4380	200	0	OTM	44.1%	1.58	411	84%
CMBB2305	-12.7%	480	20,100	0.01	ITM			41	
CMBB2306	3.1%	1650	223,100	0.353	ITM			184	
CMBB2307	0.0%	110	1,809,300	0.189	ITM	1.9%	23.16	12	33%
CMBB2308	3.3%	310	104,800	0.031	OTM	9.1%	7.18	70	43%
CMBB2309	0.0%	480	71,600	0.034	OTM	15.6%	4.67	166	44%
CMBB2310	4.0%	520	158,000	0.082	OTM	10.7%	7.07	63	46%
CMBB2311	0.0%	0	-	0	OTM	5.0%		166	0%
CMBB2312	-1.5%	1290	200	0	OTM	22.0%	3.48	257	48%
CMBB2313	-2.4%	400	7,000	0.002	OTM	20.4%	5.89	117	42%
CMBB2314	-1.5%	650	15,400	0.01	OTM	24.9%	3.21	261	51%
CMBB2315	1.1%	920	1,200	0.001	OTM	30.8%	2.55	414	53%
CMBB2316	0.0%	850	900	0	ITM	46.4%	1.26	166	185%
CMSN2302	1.2%	1720	104,700	0.177	OTM			184	
CMSN2304	0.0%	10	20,700	0	OTM			9	
CMSN2305	0.0%	390	65,400	0.026	OTM			100	
CMSN2306	3.6%	290	83,700	0.023	OTM	28.3%	3.29	96	57%
CMSN2307	-1.4%	690	400	0	OTM	39.2%	2.31	217	61%
CMSN2308	0.0%	20	1,487,800	0.015	OTM	24.1%	0.03	12	79%
CMSN2309	-9.1%	100	199,900	0.022	OTM	32.8%	3.80	70	49%
CMSN2310	0.0%	140	212,300	0.029	OTM	30.2%	3.06	63	54%
CMSN2311	0.0%	690	144,800	0.091	OTM	45.5%	2.45	257	55%
CMSN2312	-37.5%	100	19,700	0.002	OTM			85	
CMSN2313	2.4%	860	95,400	0.081	OTM	37.2%	2.72	322	53%
CMSN2314	0.0%	0	-	0	OTM	22.3%		75	1%
CMSN2315	0.0%	600	50,100	0.029	OTM	36.2%	2.26	166	64%
CMSN2316	0.0%	0	-	0	OTM	30.0%		320	1%
CMSN2317	-0.5%	2070	100	0	OTM	60.1%	1.25	411	82%
CMWG2304	-8.7%	420	110,600	0.041	ITM			41	
CMWG2305	-5.9%	2070	324,400	0.686	ITM			184	
CMWG2306	-50.0%	10	2,394,700	0.025	OTM	22.4%	0.19	12	72%
CMWG2307	-9.5%	190	617,900	0.11	OTM	26.0%	3.61	70	60%
CMWG2308	4.8%	220	145,800	0.027	OTM	29.8%	2.81	63	61%
CMWG2309	-2.3%	420	167,900	0.066	OTM	37.2%	3.59	166	51%
CMWG2310	-11.4%	620	488,200	0.314	OTM	40.8%	3.39	257	49%
CMWG2311	-8.3%	220	205,300	0.041	OTM	#N/A		85	
CMWG2312	-16.7%	650	28,200	0.019	OTM	41.7%	2.88	155	55%
CMWG2313	-9.2%	690	528,800	0.367	OTM	32.4%	3.52	261	49%
CMWG2314	-7.9%	580	918,400	0.535	OTM	41.3%	2.79	414	50%
CMWG2315	0.0%	0	-	0	OTM	19.5%		166	1%

CMWG2316	-9.7%	800	26,400	0.021	OTM	29.1%	3.52	275	48%
CNVL2303	20.0%	960	220,800	0.192	OTM	#N/A		124	
CNVL2304	28.3%	680	489,000	0.281	ITM	12.5%	5.16	34	129%
CNVL2305	5.9%	1440	111,700	0.16	OTM	40.1%	1.33	217	122%
CPDR2303	1.2%	2510	137,000	0.341	ITM	#N/A		124	
CPDR2304	0.4%	2670	329,700	0.861	ITM	1.2%		34	113%
CPDR2305	1.5%	2780	149,800	0.416	ITM	10.6%		217	80%
CPOW2303	-16.7%	50	179,800	0.008	OTM	#N/A		33	
CPOW2304	0.0%	0	-	0	OTM	#N/A		124	
CPOW2305	0.0%	170	100	0	OTM	31.1%		96	52%
CPOW2306	0.0%	430	200	0	OTM	44.1%		217	56%
CPOW2307	0.0%	60	383,300	0.018	OTM	16.4%		26	52%
CPOW2308	0.0%	340	139,800	0.046	OTM	17.1%		147	59%
CPOW2309	-2.4%	400	93,200	0.037	OTM	30.8%		177	50%
CPOW2310	-8.1%	340	3,200	0.001	OTM	22.6%		63	53%
CPOW2311	-21.4%	110	114,000	0.011	OTM	#N/A		85	
CPOW2312	-1.6%	630	28,100	0.016	OTM	15.2%		75	70%
CPOW2313	0.0%	0	-	0	OTM	10.2%		226	0%
CPOW2314	0.0%	0	-	0	OTM	12.1%		320	0%
CPOW2315	0.0%	0	-	0	OTM	15.0%		411	0%
CSHB2301	-1.1%	910	87,200	0.076	OTM	16.9%		75	92%
CSHB2302	0.0%	0	-	0	OTM	6.7%		166	0%
CSHB2303	0.0%	0	-	0	OTM	9.7%		225	0%
CSHB2304	0.0%	0	-	0	OTM	3.7%		226	0%
CSHB2305	-2.2%	890	35,300	0.03	OTM	51.2%		320	117%
CSHB2306	0.0%	2080	1,000	0.002	OTM	50.6%		411	97%
CSTB2305	-12.5%	420	235,300	0.1	ITM			41	
CSTB2306	-5.4%	2270	18,100	0.042	OTM			184	
CSTB2308	-16.7%	300	1,771,800	0.512	ITM			9	
CSTB2309	-9.7%	280	653,300	0.179	OTM			41	
CSTB2310	-4.5%	630	132,100	0.07	OTM			100	
CSTB2311	-8.0%	920	22,300	0.02	ITM			8	
CSTB2312	-5.1%	750	100	0	OTM			215	
CSTB2313	-4.4%	870	4,800	0.004	OTM			306	
CSTB2314	-8.9%	410	100	0	OTM	17.0%	5.43	96	51%
CSTB2315	-7.0%	400	284,400	0.11	OTM	24.0%	4.52	125	53%
CSTB2316	-1.6%	600	60,300	0.033	OTM	34.2%	3.19	217	56%
CSTB2317	-15.0%	340	556,100	0.149	OTM	5.9%	12.62	26	44%
CSTB2318	-3.8%	760	336,400	0.256	OTM	19.6%	4.46	177	47%
CSTB2319	-19.0%	680	600	0	ITM	13.0%	3.36	147	66%
CSTB2320	-24.2%	250	859,800	0.226	ITM	0.7%	20.17	12	26%
CSTB2321	-5.5%	690	800,600	0.562	ITM	8.4%	6.15	70	49%
CSTB2322	-2.3%	1270	44,100	0.058	OTM	19.7%	3.18	166	66%
CSTB2323	-2.7%	720	216,200	0.149	ITM	8.8%	5.88	63	55%
CSTB2324	-3.7%	1300	500	0	OTM	23.5%	2.83	166	72%
CSTB2325	0.0%	1570	300	0	OTM	28.9%	2.43	257	70%
CSTB2326	-5.9%	1600	900	0.001	OTM	23.5%	3.68	155	58%

CSTB2327	-3.8%	760	288,100	0.22	OTM	24.8%	3.25	261	53%
CSTB2328	-3.9%	740	84,900	0.063	OTM	32.8%	2.61	414	54%
CSTB2329	-6.3%	600	92,600	0.053	OTM	17.0%	4.50	75	64%
CSTB2330	0.0%	0	-	0	OTM	16.0%		166	1%
CSTB2331	-3.8%	770	3,300	0.002	OTM	32.6%	2.87	226	60%
CSTB2332	-4.0%	970	22,100	0.021	OTM	39.0%	0.52	320	174%
CSTB2333	0.0%	0	-	0	OTM	23.2%		411	0%
CSTB2334	-1.4%	2910	634,100	1.819	ITM	21.9%	2.34	275	74%
CTCB2302	-3.8%	2030	115,900	0.238	ITM			184	
CTCB2303	0.0%	60	969,400	0.048	OTM	9.5%	9.23	12	54%
CTCB2304	-11.8%	300	210,800	0.066	OTM	15.9%	7.00	70	46%
CTCB2305	0.0%	0	-	0	OTM	3.9%		63	0%
CTCB2306	14.9%	1160	23,000	0.023	OTM	19.0%	3.45	166	59%
CTCB2307	-3.4%	1140	100	0	OTM	25.2%	3.19	257	53%
CTCB2308	-3.1%	620	4,100	0.002	OTM	26.2%	3.76	117	55%
CTCB2309	-10.4%	1460	10,000	0.014	OTM	27.9%	3.23	308	49%
CTCB2310	-3.1%	620	17,200	0.01	OTM	29.7%	2.89	322	52%
CTPB2303	0.0%	320	15,200	0.004	ITM			41	
CTPB2304	0.0%	0	-	0	OTM	10.8%		166	0%
CTPB2305	0.0%	0	-	0	OTM	13.4%		226	0%
CTPB2306	-0.9%	2260	2,500	0.005	OTM	43.2%		320	84%
CVHM2302	-3.8%	1010	167,900	0.172	OTM			184	
CVHM2304	100.0%	20	1,564,800	0.015	OTM			9	
CVHM2305	22.2%	220	4,000	0	OTM			100	
CVHM2306	-7.1%	260	15,000	0.002	OTM	60.5%	0.13	96	91%
CVHM2307	-4.2%	460	6,400	0.002	OTM	69.7%	0.56	217	77%
CVHM2308	0.0%	10	681,600	0.006	OTM	56.2%	0.00	12	138%
CVHM2309	0.0%	80	223,700	0.015	OTM	60.2%	0.06	70	77%
CVHM2310	-22.2%	70	19,600	0.001	OTM	51.8%	0.20	63	65%
CVHM2311	-40.6%	380	207,600	0.081	OTM	59.6%	1.92	257	51%
CVHM2312	-5.9%	320	202,800	0.057	OTM	47.3%	1.92	166	55%
CVHM2313	0.0%	470	708,700	0.335	OTM	39.9%	2.57	322	52%
CVHM2314	-2.6%	380	62,000	0.023	OTM	32.8%	1.05	75	88%
CVHM2315	-1.9%	530	10,200	0.005	OTM	41.0%	1.49	166	73%
CVHM2316	-2.9%	670	6,000	0.004	OTM	44.7%	1.55	226	72%
CVHM2317	0.0%	0	-	0	OTM	33.9%		320	1%
CVHM2318	-0.5%	1810	38,700	0.07	OTM	59.9%	1.24	411	77%
CVIB2302	-3.0%	1290	3,800	0.005	OTM			184	
CVIB2303	-33.3%	40	3,349,500	0.159	OTM	8.5%		12	51%
CVIB2304	-3.6%	800	13,400	0.01	OTM	21.8%		261	52%
CVIB2305	-3.3%	590	36,100	0.021	OTM	34.1%		414	52%
CVIB2306	-4.7%	2050	10,400	0.021	ITM	10.8%		275	42%
CVIC2303	-31.0%	200	271,600	0.015	OTM			33	
CVIC2304	0.0%	400	33,600	0.011	OTM			124	
CVIC2305	-12.8%	340	53,500	0.002	OTM	49.8%	0.24	96	88%
CVIC2306	-17.6%	700	18,700	0.013	OTM	59.2%	0.66	217	82%
CVIC2307	0.0%	50	939,500	0.035	OTM	38.3%	0.00	12	143%

CVIC2308	1.9%	530	401,100	0.209	OTM	29.8%	2.92	261	52%
CVIC2309	0.0%	560	54,100	0.029	OTM	35.2%	2.64	322	51%
CVIC2310	-3.9%	490	38,600	0.018	OTM	26.6%	1.63	75	85%
CVIC2311	0.0%	660	100	0	OTM	34.5%	1.14	103	93%
CVIC2312	0.0%	0	-	0	OTM	22.9%		226	1%
CVIC2313	0.0%	0	-	0	OTM	25.5%		320	1%
CVIC2314	0.0%	0	-	0	OTM	28.1%		411	0%
CVNM2304	1.6%	650	100	0	ITM			100	
CVNM2305	-1.0%	1010	19,100	0.018	OTM	11.2%	5.59	96	47%
CVNM2306	-80.0%	10	2,202,400	0.026	OTM	19.4%	3.60	217	49%
CVNM2307	0.0%	1080	39,900	0.044	ITM	8.0%	48.68	12	30%
CVNM2308	7.7%	280	99,900	0.018	ITM	11.7%	4.81	166	42%
CVNM2309					ITM				
CVNM2310	2.4%	1260	600	0	ITM	27.3%	3.13	261	49%
CVNM2311	-2.9%	340	365,000	0.117	ITM	33.2%	2.51	414	51%
CVNM2312	0.0%	0	-	0	ITM	20.0%	3.56	75	56%
CVNM2313	0.0%	1280	3,000	0.003	ITM	20.8%		166	1%
CVNM2314	-1.9%	3700	5,000	0.018	ITM	39.8%	2.06	320	58%
CVPB2304	-3.4%	1440	487,300	0.701	OTM			41	
CVPB2305	-8.2%	670	735,000	0.504	OTM	13.6%	3.21	147	69%
CVPB2306	-50.0%	30	5,854,500	0.198	ITM	8.6%	6.83	26	75%
CVPB2307	-11.5%	230	2,318,400	0.554	ITM	10.0%	15.15	12	52%
CVPB2308	-4.2%	460	277,900	0.125	ITM	16.6%	6.69	70	50%
CVPB2309					OTM				52%
CVPB2310	-2.6%	1500	669,500	1.015	ITM	9.4%		63	1%
CVPB2311	0.0%	0	-	0	ITM	19.6%	3.45	166	61%
CVPB2312	13.3%	170	8,400	0.001	ITM	6.9%		257	0%
CVPB2313	-3.0%	640	22,300	0.014	ITM			85	
CVPB2314	-4.8%	590	14,300	0.008	ITM	35.2%	2.95	261	57%
CVPB2316	-3.8%	750	59,700	0.042	OTM	19.4%		166	1%
CVPB2317	0.0%	0	-	0	OTM	37.4%	2.36	226	69%
CVPB2318	0.0%	0	-	0	ITM	25.0%		320	1%
CVPB2319	1.6%	1300	2,900	0.003	OTM	27.9%		411	0%
CVRE2303	0.0%	20	324,600	0.004	OTM			184	
CVRE2306	0.0%	120	128,500	0.02	ITM			100	
CVRE2307	3.1%	330	200	0	OTM			96	
CVRE2308	0.0%	10	584,500	0.005	ITM			217	
CVRE2309	0.0%	70	848,700	0.051	ITM	28.6%	0.01	12	91%
CVRE2310	0.0%	140	275,900	0.037	OTM	34.6%	3.44	70	57%
CVRE2312	0.0%	530	46,600	0.024	OTM	28.9%	4.12	166	51%
CVRE2313	0.0%	110	15,800	0.001	OTM	39.9%	3.15	257	53%
CVRE2314	3.2%	320	1,254,100	0.389	OTM			85	
CVRE2315	0.0%	0	-	0	OTM	44.1%	2.84	322	53%

源自: Fiinpro, YSVN

Premium = (行使價格 + 認股權證價格 x 轉換率) - 標的證券的目前價格 (盈虧平衡價格與標的證券的目前價格之差)。



槓桿 (Effective gearing) 越高，按標的證券的波動率就越大。

為了限制風險，投資者應選擇具有現金狀態 (ITM)，Premium 或隱含波動率偏低的認股權證。此外，投資者也應優先對具有偏長（兩週以上）的剩餘交易盤數（直至到期日）的權證進行交易，以限制風險。

**標的股票的技術建議綜合表**

代碼	建議價格	目前價格	短期趨勢	中期趨勢	短期目標	與目前價格相比的短期上漲空間	短期停損	Reward/Risk
CTD	55.00	66.00	上漲	上漲	62.82	-5%	58.92	(2.00)
DPM	32.85	33.55	上漲	下跌	36.48	9%	31.32	2.37
FPT	92.60	93.00	上漲	下跌	103.91	12%	88.39	2.69
HDB	17.75	18.60	上漲	上漲	19.08	3%	18.17	(3.14)
HPG	25.25	27.20	上漲	下跌	29.15	7%	25.61	(10.94)
MBB	17.95	18.05	上漲	下跌	20.14	12%	17.79	14.13
MSN	63.90	64.90	上漲	下跌	72.30	11%	61.32	3.26
MWG	40.30	39.80	上漲	下跌	46.04	16%	38.07	2.57
NVL	14.55	17.35	上漲	下跌	16.59	-4%	15.17	(3.28)
PNJ	76.60	81.20	上漲	下跌	86.27	6%	78.08	(6.55)
REE	57.00	57.50	上漲	下跌	65.26	13%	55.08	4.30
STB	29.45	29.10	上漲	下跌	33.56	15%	28.35	3.73
TCB	31.00	30.95	上漲	下跌	33.44	8%	30.00	2.45
VHM		39.00	下跌	下跌			42.18	-
VIC		42.00	下跌	下跌			44.82	-
VJC	104.90	108.20	上漲	下跌	113.01	4%	103.70	6.78
VNM	70.90	69.40	上漲	下跌	78.33	13%	68.20	2.75
VPB	21.35	19.65	上漲	下跌	24.95	27%	19.03	1.55
VRE		22.80	下跌	下跌			24.34	-

源自: YSVN

**認股權證的隱含波動 VS 標的股票過去期間的波動**

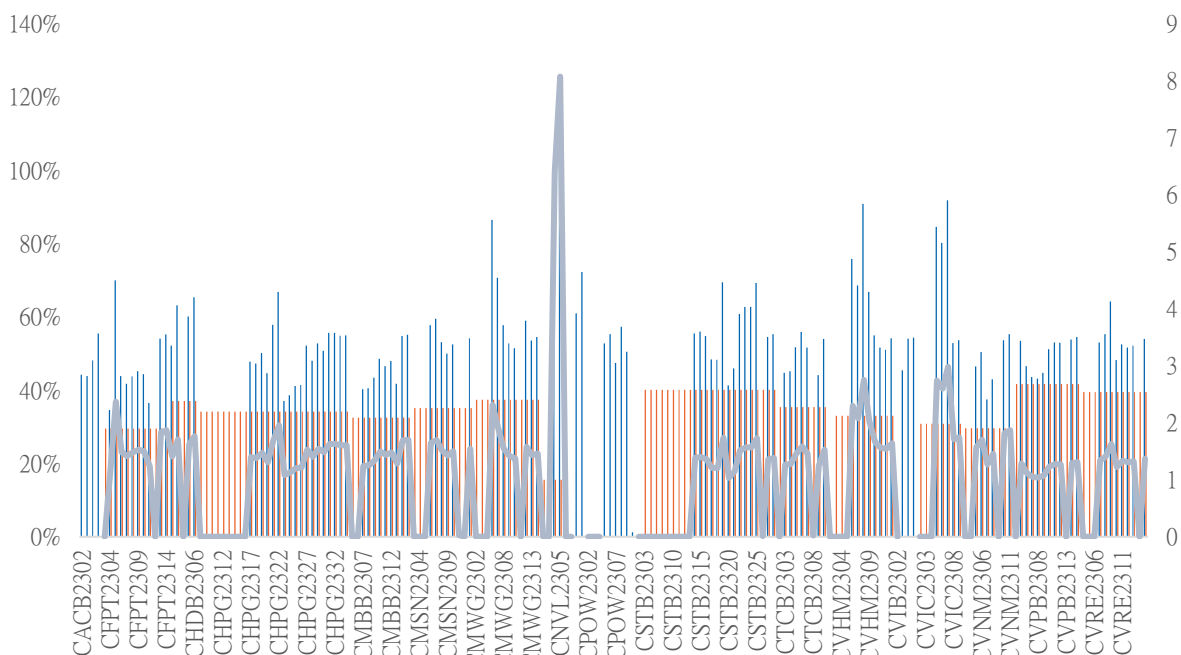

源自: YSVN

(\*) 橙色列是標的股票過去期間的波動；藍色列是認股權證的隱含波動。

(\*) 投資者可使用“隱含波動”來比較同一標的股票的認股權證。隱含波動率越大，對標的股票的價格變動率期望就越高（換句話說，隱含波動率越大，認股權證就越昂貴）。

**認股權證訊息**

認股權證代碼	發行商	期限	轉換率	發行價格	發行人量	行使價格	最後 交易日
CACB2302	SSI	4 月	4.00000 : 1	1,000	15,000,000	22,000	01/12/2023
CACB2303	SSI	6 月	4.00000 : 1	1,000	15,000,000	22,500	29/01/2024
CFPT2214	HCM	11 月	8.49830 : 1	1,900	7,000,000	64,588	30/10/2023
CFPT2303	ACBS	9 月	8.49830 : 1	1,510	8,000,000	73,085	07/11/2023
CFPT2304	VND	5 月	9.88440 : 1	2,700	10,000,000	71,168	15/12/2023
CFPT2305	VND	10 月	9.88440 : 1	4,000	2,000,000	67,214	15/04/2024
CFPT2306	SSI	4 月	7.90750 : 1	1,700	10,000,000	78,087	01/12/2023
CFPT2307	SSI	6 月	7.90750 : 1	1,900	10,000,000	79,075	29/01/2024
CFPT2308	HCM	6 月	7.90750 : 1	1,400	7,000,000	80,064	22/01/2024
CFPT2309	HCM	9 月	7.90750 : 1	2,000	5,000,000	80,064	03/05/2024
CFPT2310	HCM	12 月	7.90750 : 1	2,000	5,000,000	84,512	02/08/2024
CHDB2301	KISVN	6 月	3.48150 : 1	1,000	3,000,000	16,827	27/10/2023
CHDB2302	KISVN	5 月	3.48150 : 1	1,000	2,000,000	16,536	21/11/2023
CHDB2303	KISVN	6 月	3.48150 : 1	1,000	2,000,000	17,504	22/12/2023
CHDB2304	KISVN	9 月	3.48150 : 1	1,100	2,000,000	18,277	22/03/2024
CHDB2305	KISVN	8 月	3.48150 : 1	1,100	2,000,000	18,471	23/02/2024
CHDB2306	KISVN	12 月	3.48150 : 1	1,200	2,000,000	19,341	24/06/2024
CHPG2227	HCM	11 月	2.00000 : 1	2,400	15,000,000	20,500	30/10/2023
CHPG2306	ACBS	9 月	3.00000 : 1	1,380	24,000,000	20,000	07/11/2023
CHPG2307	KISVN	8 月	4.00000 : 1	1,000	8,000,000	22,666	29/12/2023
CHPG2308	KISVN	6 月	4.00000 : 1	1,000	8,000,000	22,111	27/10/2023
CHPG2309	ACBS	12 月	3.00000 : 1	1,200	18,000,000	24,000	22/05/2024
CHPG2311	KISVN	7 月	4.00000 : 1	1,100	8,000,000	21,234	29/11/2023
CHPG2312	KISVN	8 月	4.00000 : 1	1,000	8,000,000	23,777	29/12/2023
CHPG2313	KISVN	10 月	4.00000 : 1	1,100	8,000,000	23,333	28/02/2024
CHPG2314	PHS	9 月	2.00000 : 1	1,500	3,000,000	21,450	27/02/2024
CHPG2315	KISVN	12 月	4.00000 : 1	1,400	3,000,000	27,777	21/06/2024
CHPG2316	KISVN	16 月	4.00000 : 1	1,500	3,000,000	28,888	20/09/2024
CHPG2317	KISVN	8 月	4.00000 : 1	1,200	3,000,000	26,888	23/02/2024
CHPG2318	KISVN	9 月	4.00000 : 1	1,200	3,000,000	29,222	22/03/2024
CHPG2319	KISVN	12 月	4.00000 : 1	1,400	3,000,000	30,111	24/06/2024
CHPG2320	VND	5 月	2.00000 : 1	2,900	7,000,000	27,000	15/12/2023
CHPG2321	VND	10 月	3.00000 : 1	3,400	10,000,000	24,500	15/04/2024
CHPG2322	VND	13 月	2.00000 : 1	2,900	8,000,000	30,000	15/07/2024
CHPG2323	SSI	4 月	4.00000 : 1	1,100	30,000,000	26,000	01/12/2023
CHPG2324	SSI	5 月	4.00000 : 1	1,200	40,000,000	26,000	03/01/2024
CHPG2325	SSI	6 月	4.00000 : 1	1,100	30,000,000	27,500	29/01/2024
CHPG2326	SSI	9 月	4.00000 : 1	1,300	30,000,000	27,500	03/05/2024
CHPG2327	HCM	6 月	2.00000 : 1	2,200	10,000,000	29,000	22/01/2024
CHPG2328	HCM	9 月	2.00000 : 1	2,400	10,000,000	28,500	03/05/2024



CHPG2329	HCM	12 月	2.00000 : 1	2,800	10,000,000	29,000	02/08/2024
CHPG2330	ACBS	n.a	3.00000 : 1	-	n.a	31,000	15/03/2024
CMBB2215	HCM	11 月	1.69650 : 1	2,500	10,000,000	15,269	30/10/2023
CMBB2305	KISVN	8 月	8.48250 : 1	1,000	1,500,000	14,419	29/12/2023
CMBB2306	ACBS	12 月	1.69650 : 1	1,800	15,000,000	16,965	22/05/2024
CMBB2307	SSI	4 月	4.00000 : 1	1,000	35,000,000	18,000	01/12/2023
CMBB2308	SSI	6 月	4.00000 : 1	1,000	35,000,000	18,500	29/01/2024
CMBB2309	SSI	9 月	4.00000 : 1	1,000	35,000,000	19,000	03/05/2024
CMBB2310	HCM	6 月	2.00000 : 1	1,400	7,000,000	19,000	22/01/2024
CMBB2311	HCM	9 月	2.00000 : 1	1,700	7,000,000	19,000	03/05/2024
CMBB2312	HCM	12 月	2.00000 : 1	1,900	7,000,000	19,500	02/08/2024
CMBB2313	ACBS	n.a	2.00000 : 1	-	n.a	21,000	15/03/2024
CMSN2301	KISVN	6 月	10.00000 : 1	1,000	4,000,000	73,979	27/10/2023
CMSN2302	ACBS	12 月	6.00000 : 1	3,300	3,000,000	66,000	22/05/2024
CMSN2304	KISVN	7 月	10.00000 : 1	1,200	3,000,000	75,678	29/11/2023
CMSN2305	KISVN	10 月	10.00000 : 1	1,300	3,000,000	76,789	28/02/2024
CMSN2306	KISVN	8 月	10.00000 : 1	1,200	2,000,000	79,999	23/02/2024
CMSN2307	KISVN	12 月	10.00000 : 1	1,400	2,000,000	82,999	24/06/2024
CMSN2308	SSI	4 月	8.00000 : 1	2,000	15,000,000	80,000	01/12/2023
CMSN2309	SSI	6 月	8.00000 : 1	1,900	15,000,000	85,000	29/01/2024
CMSN2310	HCM	6 月	8.00000 : 1	1,700	7,000,000	83,000	22/01/2024
CMSN2311	HCM	12 月	8.00000 : 1	2,400	5,000,000	88,500	02/08/2024
CMSN2312	VCI	n.a	5.00000 : 1	-	n.a	98,100	13/02/2024
CMWG2215	HCM	11 月	9.90490 : 1	1,300	7,000,000	44,572	30/10/2023
CMWG2302	ACBS	9 月	5.94300 : 1	1,350	12,000,000	49,525	07/11/2023
CMWG2304	KISVN	8 月	19.80990 : 1	1,000	1,300,000	33,676	29/12/2023
CMWG2305	ACBS	12 月	3.96200 : 1	2,000	9,000,000	35,658	22/05/2024
CMWG2306	SSI	4 月	8.00000 : 1	1,000	20,000,000	50,000	01/12/2023
CMWG2307	SSI	6 月	8.00000 : 1	1,100	20,000,000	50,000	29/01/2024
CMWG2308	HCM	6 月	4.95250 : 1	1,800	10,000,000	52,001	22/01/2024
CMWG2309	HCM	9 月	5.00000 : 1	2,000	5,000,000	54,000	03/05/2024
CMWG2310	HCM	12 月	5.00000 : 1	2,400	5,000,000	54,500	02/08/2024
CMWG2311	VCI	n.a	3.00000 : 1	-	n.a	58,900	13/02/2024
CNVL2301	KISVN	6 月	4.00000 : 1	1,000	3,000,000	13,456	27/10/2023
CNVL2302	KISVN	5 月	4.00000 : 1	1,000	3,000,000	16,333	21/11/2023
CNVL2303	KISVN	9 月	4.00000 : 1	1,300	3,000,000	17,333	22/03/2024
CNVL2304	KISVN	6 月	4.00000 : 1	1,100	3,000,000	15,555	22/12/2023
CNVL2305	KISVN	12 月	4.00000 : 1	1,300	3,000,000	16,999	24/06/2024
CPDR2301	KISVN	6 月	4.00000 : 1	1,000	3,000,000	14,222	27/10/2023
CPDR2302	KISVN	5 月	4.00000 : 1	1,100	3,000,000	18,666	21/11/2023
CPDR2303	KISVN	9 月	4.00000 : 1	1,300	3,000,000	19,888	22/03/2024
CPDR2304	KISVN	6 月	4.00000 : 1	1,100	3,000,000	17,999	22/12/2023
CPDR2305	KISVN	12 月	4.00000 : 1	1,300	3,000,000	20,222	24/06/2024
CPOW2301	KISVN	6 月	2.00000 : 1	1,000	4,000,000	13,979	27/10/2023
CPOW2302	KISVN	5 月	2.00000 : 1	1,000	2,000,000	14,333	21/11/2023
CPOW2303	KISVN	6 月	2.00000 : 1	1,100	2,000,000	15,333	22/12/2023
CPOW2304	KISVN	9 月	2.00000 : 1	1,300	2,000,000	16,333	22/03/2024
CPOW2305	KISVN	8 月	2.00000 : 1	1,200	2,000,000	14,999	23/02/2024
CPOW2306	KISVN	12 月	2.00000 : 1	1,400	2,000,000	15,999	24/06/2024
CPOW2307	VND	5 月	2.00000 : 1	1,800	5,000,000	13,500	15/12/2023

CPOW2308	VND	10 月	5.00000 : 1	1,300	10,000,000	12,000	15/04/2024
CPOW2309	VND	11 月	2.00000 : 1	2,000	5,000,000	14,500	15/05/2024
CPOW2310	HCM	6 月	1.00000 : 1	2,000	5,000,000	14,000	22/01/2024
CPOW2311	VCI	n.a	1.00000 : 1	-	n.a	15,500	13/02/2024
CSTB2225	HCM	11 月	2.00000 : 1	2,900	10,000,000	20,500	30/10/2023
CSTB2303	ACBS	9 月	2.00000 : 1	4,500	10,000,000	22,000	07/11/2023
CSTB2304	KISVN	6 月	5.00000 : 1	1,000	8,000,000	28,666	27/10/2023
CSTB2305	KISVN	8 月	5.00000 : 1	1,000	8,000,000	29,111	29/12/2023
CSTB2306	ACBS	12 月	2.00000 : 1	2,600	13,000,000	30,000	22/05/2024
CSTB2308	KISVN	7 月	5.00000 : 1	1,100	8,000,000	27,799	29/11/2023
CSTB2309	KISVN	8 月	5.00000 : 1	1,000	8,000,000	30,555	29/12/2023
CSTB2310	KISVN	10 月	5.00000 : 1	1,200	8,000,000	30,333	28/02/2024
CSTB2311	PHS	6 月	2.00000 : 1	1,700	3,000,000	27,700	28/11/2023
CSTB2312	KISVN	12 月	5.00000 : 1	1,400	3,000,000	33,333	21/06/2024
CSTB2313	KISVN	16 月	5.00000 : 1	1,500	3,000,000	35,555	20/09/2024
CSTB2314	KISVN	8 月	5.00000 : 1	1,100	3,000,000	32,222	23/02/2024
CSTB2315	KISVN	9 月	5.00000 : 1	1,100	3,000,000	34,333	22/03/2024
CSTB2316	KISVN	12 月	5.00000 : 1	1,300	3,000,000	36,333	24/06/2024
CSTB2317	VND	5 月	3.00000 : 1	2,600	7,000,000	30,000	15/12/2023
CSTB2318	VND	11 月	4.00000 : 1	2,000	6,000,000	32,000	15/05/2024
CSTB2319	VND	10 月	9.00000 : 1	1,400	10,000,000	27,000	15/04/2024
CSTB2320	SSI	4 月	4.00000 : 1	1,100	35,000,000	28,500	01/12/2023
CSTB2321	SSI	6 月	4.00000 : 1	1,200	35,000,000	29,000	29/01/2024
CSTB2322	SSI	9 月	4.00000 : 1	1,400	35,000,000	30,000	03/05/2024
CSTB2323	HCM	6 月	4.00000 : 1	1,200	15,000,000	29,000	22/01/2024
CSTB2324	HCM	9 月	4.00000 : 1	1,200	10,000,000	31,000	03/05/2024
CSTB2325	HCM	12 月	4.00000 : 1	1,400	10,000,000	31,500	02/08/2024
CTCB2216	HCM	11 月	4.00000 : 1	1,800	10,000,000	27,500	30/10/2023
CTCB2302	ACBS	12 月	3.00000 : 1	3,100	9,900,000	27,000	22/05/2024
CTCB2303	SSI	4 月	4.00000 : 1	1,200	20,000,000	33,500	01/12/2023
CTCB2304	SSI	6 月	4.00000 : 1	1,300	20,000,000	34,500	29/01/2024
CTCB2305	HCM	6 月	4.00000 : 1	1,400	7,000,000	32,000	22/01/2024
CTCB2306	HCM	9 月	4.00000 : 1	1,900	7,000,000	32,000	03/05/2024
CTCB2307	HCM	12 月	4.00000 : 1	2,000	7,000,000	34,000	02/08/2024
CTCB2308	ACBS	n.a	3.00000 : 1	-	n.a	37,000	15/03/2024
CTPB2303	KISVN	8 月	7.18750 : 1	1,000	2,000,000	15,812	29/12/2023
CVHM2220	HCM	11 月	5.00000 : 1	3,000	7,000,000	58,000	30/10/2023
CVHM2301	KISVN	6 月	8.00000 : 1	1,000	4,000,000	56,879	27/10/2023
CVHM2302	ACBS	12 月	4.00000 : 1	3,800	8,000,000	50,000	22/05/2024
CVHM2304	KISVN	9 月	8.00000 : 1	1,100	4,000,000	53,555	29/11/2023
CVHM2305	KISVN	11 月	8.00000 : 1	1,200	4,000,000	57,777	28/02/2024
CVHM2306	KISVN	6 月	8.00000 : 1	1,100	2,000,000	60,666	23/02/2024
CVHM2307	KISVN	12 月	8.00000 : 1	1,300	2,000,000	62,666	24/06/2024
CVHM2308	SSI	12 月	8.00000 : 1	1,100	15,000,000	61,000	01/12/2023
CVHM2309	SSI	9 月	8.00000 : 1	1,300	15,000,000	62,000	29/01/2024
CVHM2310	HCM	11 月	5.00000 : 1	2,000	7,000,000	59,000	22/01/2024
CVHM2311	HCM	6 月	5.00000 : 1	2,800	7,000,000	60,500	02/08/2024
CVHM2312	HCM	12 月	5.00000 : 1	2,800	7,000,000	56,000	03/05/2024
CVIB2302	ACBS	9 月	1.66520 : 1	2,000	9,000,000	19,150	22/05/2024
CVIB2303	SSI	11 月	4.00000 : 1	1,000	20,000,000	20,500	01/12/2023

CVIC2301	KISVN	6 月	8.00000 : 1	1,000	4,000,000	53,979	27/10/2023
CVIC2302	KISVN	12 月	8.00000 : 1	1,000	3,000,000	55,666	21/11/2023
CVIC2303	KISVN	12 月	8.00000 : 1	1,100	3,000,000	57,777	22/12/2023
CVIC2304	KISVN	9 月	8.00000 : 1	1,200	3,000,000	59,888	22/03/2024
CVIC2305	KISVN	11 月	8.00000 : 1	1,100	2,000,000	61,111	23/02/2024
CVIC2306	KISVN	6 月	8.00000 : 1	1,300	2,000,000	62,222	24/06/2024
CVIC2307	SSI	12 月	8.00000 : 1	1,000	15,000,000	58,500	01/12/2023
CVNM2301	KISVN	9 月	9.68460 : 1	1,000	3,000,000	66,715	27/10/2023
CVNM2303	KISVN	6 月	9.68460 : 1	1,000	3,000,000	67,791	29/11/2023
CVNM2304	KISVN	12 月	9.68460 : 1	1,200	3,000,000	68,760	28/02/2024
CVNM2305	KISVN	12 月	9.68460 : 1	1,100	2,000,000	71,020	23/02/2024
CVNM2306	KISVN	9 月	9.68460 : 1	1,300	2,000,000	73,172	24/06/2024
CVNM2307	SSI	11 月	8.00000 : 1	1,100	12,000,000	75,000	01/12/2023
CVNM2308	HCM	6 月	8.00000 : 1	1,800	5,000,000	69,000	03/05/2024
CVNM2309	VCI	n.a	5.00000 : 1	-	n.a	82,000	13/02/2024
CVPB2304	KISVN	6 月	16.00000 : 1	1,000	2,400,000	16,999	29/12/2023
CVPB2305	VND	12 月	3.00000 : 1	2,900	10,000,000	18,000	15/04/2024
CVPB2306	VND	12 月	2.00000 : 1	2,800	5,000,000	20,000	15/12/2023
CVPB2307	SSI	9 月	4.00000 : 1	1,000	35,000,000	21,500	01/12/2023
CVPB2308	SSI	11 月	4.00000 : 1	1,000	35,000,000	22,000	29/01/2024
CVPB2309	SSI	6 月	4.00000 : 1	1,100	35,000,000	22,500	03/05/2024
CVPB2310	HCM	12 月	2.00000 : 1	1,800	10,000,000	21,500	22/01/2024
CVPB2311	HCM	12 月	2.00000 : 1	2,500	7,000,000	20,500	03/05/2024
CVPB2312	HCM	9 月	2.00000 : 1	2,700	7,000,000	21,000	02/08/2024
CVPB2313	VCI	n.a	2.00000 : 1	-	n.a	24,200	13/02/2024
CVRE2221	HCM	12 月	4.00000 : 1	2,100	7,000,000	32,500	30/10/2023

源自：FiinPro, YSVN

## 元大證券（越南）公司

### 個人客戶分析部

**Nguyễn Thế Minh**  
研究分析經理  
+84 28 3622 6868 ext 3826  
minh.nguyen@yuanta.com.vn

**Lý Thị Hiên**  
研究分析主管  
+84 28 3622 6868 ext 3908  
hien.ly@yuanta.com.vn

**Quách Đức Khánh**  
研究分析副主管  
+84 28 3622 6868 ext 3833  
khanh.quach@yuanta.com.vn

**Khổng Hữu Hiệp**  
高級分析專員  
+84 28 3622 6868 ext 3912  
hiep.khong@yuanta.com.vn

**Nguyễn Trịnh Ngọc Hồng**  
高級分析專員  
+84 28 3622 6868 ext 3832  
hong.nguyen@yuanta.com.vn

**Phạm Tấn Phát**  
高級分析專員  
+84 28 3622 6868 ext 3880  
phat.pham@yuanta.com.vn

### 個人客戶業務部

**Phạm Đắc Thành**  
北部分行經理  
+84 28 3622 6868 ext 3416  
thanh.pham@yuanta.com.vn

**Võ Thị Thu Thủy**  
平陽分行經理  
+84 28 3622 6868 ext 3505  
thuy.vo@yuanta.com.vn

**Lương Kỷ Ty**  
堤岸分行經理  
+84 28 3622 6868 ext 3653  
ty.luong@yuanta.com.vn

**Bùi Quốc Phong**  
同奈分行經理  
+84 28 3622 6868 ext 3701  
phong.bui@yuanta.com.vn

**Võ Đình Tuấn**  
峴港分行經理  
+84 28 3622 6868 ext 3301  
tuan.vo@yuanta.com.vn

**Nguyễn Việt Quang**  
河內分行經理  
+84 28 3622 6868 ext 3404  
quang.nguyen@yuanta.com.vn

**Đinh Thị Thu Cúc**  
頭頓分行經理  
+84 28 3622 6868 ext 3203  
cuc.dinh@yuanta.com.vn

## Appendix A: Important Disclosures

### Analyst Certification

Each research analyst primarily responsible for the content of this research report, in whole or in part, certifies that with respect to each security or issuer that the analyst covered in this report: (1) all of the views expressed accurately reflect his or her personal views about those securities or issuers; and (2) no part of his or her compensation was, is, or will be, directly or indirectly, related to the specific recommendations or views expressed by that research analyst in the research report.

### Ratings Definitions

**BUY:** We have a positive outlook on the stock based on our expected absolute or relative return over the investment period. Our thesis is based on our analysis of the company's outlook, financial performance, catalysts, valuation and risk profile. We recommend investors add to their position.

**HOLD-Outperform:** In our view, the stock's fundamentals are relatively more attractive than peers at the current price. Our thesis is based on our analysis of the company's outlook, financial performance, catalysts, valuation and risk profile.

**HOLD-Underperform:** In our view, the stock's fundamentals are relatively less attractive than peers at the current price. Our thesis is based on our analysis of the company's outlook, financial performance, catalysts, valuation and risk profile.

**SELL:** We have a negative outlook on the stock based on our expected absolute or relative return over the investment period. Our thesis is based on our analysis of the company's outlook, financial performance, catalysts, valuation and risk profile. We recommend investors reduce their position.

**Under Review:** We actively follow the company, although our estimates, rating and target price are under review.

**Restricted:** The rating and target price have been suspended temporarily to comply with applicable regulations and/or Yuanta policies.

Note: Yuanta research coverage with a Target Price is based on an investment period of 12 months. Greater China Discovery Series coverage does not have a formal 12-month Target Price and the recommendation is based on an investment period specified by the analyst in the report.

### Global Disclaimer

© 2020 Yuanta. All rights reserved. The information in this report has been compiled from sources we believe to be reliable, but we do not hold ourselves responsible for its completeness or accuracy. It is not an offer to sell or solicitation of an offer to buy any securities. All opinions and estimates included in this report constitute our judgment as of this date and are subject to change without notice.

This report provides general information only. Neither the information nor any opinion expressed herein constitutes an offer or invitation to make an offer to buy or sell securities or other investments. This material is prepared for general circulation to clients and is not intended to provide tailored investment advice and does not take into account the individual financial situation and objectives of any specific person who may receive this report. Investors should seek financial advice regarding the appropriateness of investing in any securities, investments or investment strategies discussed or recommended in this report. The information contained in this report has been compiled from sources believed to be reliable but no representation or warranty, express or implied, is made as to its accuracy, completeness or correctness. This report is not (and should not be construed as) a solicitation to act as securities broker or dealer in any jurisdiction by any person or company that is not legally permitted to carry on such business in that jurisdiction.

Yuanta research is distributed in the United States only to Major U.S. Institutional Investors (as defined in Rule 15a-6 under the Securities Exchange Act of 1934, as amended and SEC staff interpretations thereof). All transactions by a US person in the securities mentioned in this report must be effected through a registered broker-dealer under Section 15 of the Securities Exchange Act of 1934, as amended. Yuanta research is distributed in Taiwan by Yuanta Securities Investment Consulting. Yuanta research is distributed in Hong Kong by Yuanta Securities (Hong Kong) Co. Limited, which is licensed in Hong Kong by the Securities and Futures Commission for regulated activities, including Type 4 regulated activity (advising on securities). In Hong Kong, this research report may not be redistributed, retransmitted or disclosed, in whole or in part or any form or manner, without the express written consent of Yuanta Securities (Hong Kong) Co. Limited.